



2012-2013  
**Thermo Scientific**  
Remel and Oxoid Microbiology Products

**Enhance your workflow**  
quality, reliability, versatility

**Thermo**  
SCIENTIFIC

# Table of Contents

## ■ General Information

Table of Contents .....	1
Distribution Centers .....	2
General Information .....	2
Authorized Distribution and Trademarks .....	4

## ■ Product Usage Guide..... 5

## ■ Prepared Culture Media

Culture Media Information.....	15
Monoplates, Tubes, Bottles .....	19-72
Biplates .....	72-73
Triplates .....	73
Quadplates .....	73-74
Contact and Settling Plates.....	74-78
Dilution Bottles .....	78

## ■ Dehydrated Culture Media

Remel* Dehydrated Culture Media .....	81-97
Remel RapiDCM .....	96-97
Remel Components, Supplements, Additives .....	97-100
Remel Animal Blood .....	100
Oxoid* Dehydrated Culture Media.....	100-120
Oxoid Veggietones.....	121
Oxoid Components, Supplements, Additives .....	121-132

## ■ Collection and Transport

Fecal Transport .....	135-136
Fecal Concentration.....	136
Fixatives .....	136
General Transport.....	137
Environmental Transport .....	137-139
BactiSwab* .....	139-140
MicroTest* .....	140-141

## ■ Diagnostic Testing

Diagnostic Tests Quick Reference .....	143-148
Remel Agglutinating Sera .....	149-151
Denka Seiken Agglutinating Sera.....	151-156
General Diagnostic Tests .....	157-183

## ■ Laboratory Supplies

Autoclave Bags and Deodorant.....	187
Dilution Bottles .....	187
Environmental Systems .....	187-192
Equipment.....	192

Equivalence Turbidity Standards.....	192
Instrumentation .....	193
Loops, Needles, Applicators .....	194-195
Petri Dishes, Racks, Seals.....	195
Sample Collection.....	196
Skin Prep .....	196
Additional Products .....	196

## ■ Quality Control

BactiDisks* and CultiLoops*.....	199-238
CultiLoops Sets .....	238
CFUrine Kits* Quality Control.....	238
Quanti-Cult* .....	238
Quanti-Cult Plus* .....	239-240
Quanti-Cult Plus Convenience Sets.....	240
WaterBugs* .....	240
WKITS* .....	241
Spore Strips .....	241
Molecular Diagnostic Test Controls .....	241
QC-Slide* Stain Control .....	241
Reagent QC Kit.....	242

## ■ Reagents and Stains

BactiDrop* Reagents .....	245
General Reagents .....	246-249
BactiDrop Stains .....	249-250
General Stains.....	250-252
Gram Stains .....	252-253
Fixatives .....	254
QC-Slide Stain Controls .....	254

## ■ Identification and Antimicrobial Susceptibility Tests

RapID* .....	257-258
Antimicrobial Susceptibility Disks.....	258-260
Antimicrobial Susceptibility Disk Dispensers and Supplies .....	261
MIC Susceptibility System .....	261
Automated Instrumentation - Sensititre* .....	262
Sensititre* Supplies.....	263-265

## ■ Blood Culture

Automated Instrumentation - VersaTREK.....	268-270
Manual Blood Culture .....	271

# General Information

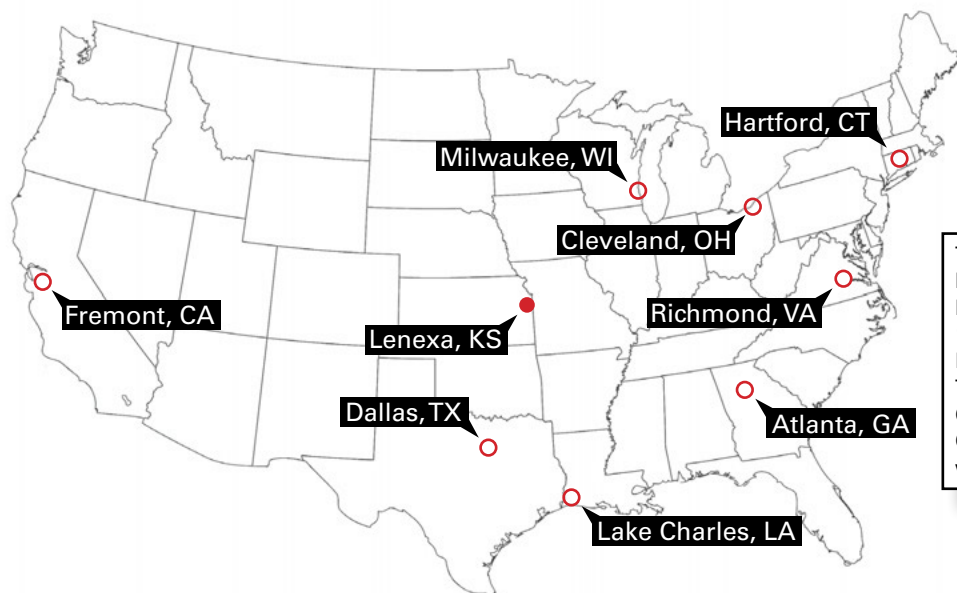

Thermo Fisher Scientific  
Remel Products  
P.O. Box 14428  
12076 Santa Fe Drive  
Lenexa, KS 66215-3594  
Toll-Free 800-255-6730  
Customer Service Fax 800-447-5761  
CService@thermofisher.com  
www.remel.com

## About Us

Thermo Scientific Remel is a leading brand in the field of microbiology, providing high quality products used by clinical, industrial, research, and academic laboratories around the world. Remel products include Prepared Culture Media, Dehydrated Culture Media, Collection and Transport Systems, Diagnostic Tests, Quality Control Products, Stains, Reagents, Susceptibility Tests, Blood Culture, and a variety of other laboratory supplies. As a part of Thermo Fisher Scientific, the world leader in serving science, Remel products bring you proven expertise and support while offering the most extensive range of microbiology products available.

## Excellent Service

An extensive product portfolio of superior performing products is complemented by a team of experts dedicated to providing the highest levels of technical support and customer service possible. Our Technical Service department is available to answer questions about our products. Your local Technical Sales Representative will assist you with product selection and evaluations. Our Customer Service department will help you place orders and track shipments.

## How to Order

**By Phone:** **Remel and Oxoid** To place an order for products listed in this catalog, call 800-255-6730 Monday - Thursday 7 a.m. to 6 p.m. CST; Friday 7 a.m. to 5 p.m. CST.

**TREK Diagnostic Systems** Customer Service- phone: 1-800-871-8909  
Technical Support- phone: 1-800-642-7029

**By Fax:** Fax orders to 800-621-8251. Please provide your customer number, purchase order number, product name, catalog reference number, and desired quantity. A fax order form is available at [www.remel.com/support](http://www.remel.com/support).

**By Mail:** Thermo Fisher Scientific  
Remel Products  
P.O. Box 14428  
Lenexa, KS 66285

**Payments:** Make payable to Remel Inc. and mail to:  
Remel  
Box 96299  
840 South Canal Street  
Chicago, IL 60693

**Shipments:** Orders received by 3 p.m. CST will be shipped the same day they are received and are typically delivered the next day, unless otherwise specified or requested. Orders requiring special handling will be assessed an additional fee. All shipments are sent F.O.B. point of origin (shipping point). Freight charges will be prepaid and added to the invoice as a separate item. There is a minimum charge per shipment for shipping and handling. A hazmat charge will be processed for shipment of hazardous materials. We recommend consolidating all hazardous materials onto a single order if possible to minimize hazmat charges. Please report all questions regarding a shipment to Customer Service within 7 days of receipt.

**Technical Service:** Inquiries for technical information, product performance, or updates on new products should be directed to Technical Service at **800-255-6730**.

**Returns:** Product returns must be coordinated by Customer Service at **800-255-6730**. Requests for returns must be made on the day of receipt. A Return Authorization Number is required and must accompany returned products. For returns due to customer error, a 20% restocking charge will apply. Perishable or temperature sensitive products cannot be returned for any reason. These items include but are not limited to:

- Animal Blood
- Quality Control Organisms
- Diagnostic Tests
- Reagents
- Prepared Culture Media
- Susceptibility and Differentiation Disks

Returns of products ordered through an authorized Thermo Scientific Remel product distributor must be coordinated directly with your distributor.

**Prices:** Prices are taken from the Thermo Scientific Remel product price schedule that is current at time of shipment. Prices are subject to change without notice. Please check to make sure you are using the most current price schedule when ordering, and confirm these prices when placing an order.

**Contract Administration:** Requests for price quotations or a one-time shipment of product(s) should be coordinated through your local Thermo Scientific Remel Technical Sales Representative, or mail your request to: Thermo Fisher Scientific, Remel Products, Contract Administration Department, 12150 Santa Fe Drive, Lenexa, KS 66215 or Fax 800-447-5750.

**Payment Terms:** NET 30 days from the date of invoice. All payments must be made in U.S. dollars.

**Standing Orders:** Standing orders are welcome; however, requests for changes to standing orders must be received at least 10 working days prior to the scheduled shipment.

**Custom Formulations:** We welcome requests for special contract preparations made to your specifications.

**Technical Support and Documentation:** Product information and quality control specifications, which include CLSI guidelines for certain Prepared Media, are provided in the Thermo Scientific Remel Technical Manual. For a copy of the manual please contact your local Technical Sales Representative or Technical Service at 800-255-6730, or complete a request from the Support area of **www.remel.com**. MSDS sheets, IFUs, Certificates of Quality, and CLSI documents are available 24/7 at **www.remel.com**.

**Terms and Conditions of Sale:** All orders are subject to Thermo Scientific Remel Standard Terms and Conditions of Sale, which can be found at **www.remel.com**.

**Note:** Quality control organisms and products containing iodine have special ordering restrictions. Contact Customer Service or go to **www.remel.com** for additional information. Quality control organisms derived from ATCC® strains are subject to additional royalty charges.

# Authorized Distribution and Trademarks

## Bactus AB

Phadebact®

## Biokit, S.A.

Monogen  
Rheumajet ASO  
Rheumajet CRP  
Rheumajet RF  
Rubajet

## Inverness Medical Innovations

Binax NOW® Rapid Antigen Tests  
Clearview® Diagnostic Tests

## GenBio

DotBlot™ Membrane Tests  
ImmunoDOT™ EIA Membrane Tests  
ImmunoWELL™ EIA Microplate Tests

## Medi Flex

Blood Culture Prep Kits  
Sepp® Applicators

## Medical Wire and Equipment

Boricon®  
Fecon®  
Microloop®  
Microring® XV  
Microstreaker®  
Odormycin®

## Mitsubishi Gas Chemical America

AnaeroPack® Environmental Systems  
AnaeroPouch® Environmental Systems

## Roche Diagnostics

Chemstrip® Urine Dip Sticks

## Thermo Scientific Product Trademarks

A.C.T.®  
A.L.A. Disk™  
alamarBlue®  
An-Ident Disc  
Anaerobic Indicator  
AnaeroGen™ Environmental Systems  
ARIS® 2X System  
BactiCard®  
BactiDisk®  
BactiDrop™  
Bactiflask™  
BactiStaph®  
BactiSwab®  
Beta Lactam™  
bio-spo®  
Brilliance™  
CandidaTube™  
CampyGen™ Environmental Systems  
CFUrine Kit™  
Creatamocrit Plus™  
Culti-Loops®  
Dehydrated Culture Media  
DermaTube™  
Dryspot™  
EZ Draw®  
GripFit™  
Haemophilus ID II™  
HematoSTAT II®  
M4®  
M4RT®  
M5®  
M6™  
Micro12™  
Microdase Disk™  
Monogen

O.B.I.S.  
OptiRead®  
Oxoid  
*para*-JEM®  
PlasmaPrep™  
Quanti-Cult®  
Quanti-Cult Plus®  
RapID™  
Remel  
Rheumajet  
RIM™  
Rubajet  
Sensititre AIM® Automated Inoculation Delivery System  
Sensititre® Microbiology System  
Sensititre Windows® (SWIN®) Software System  
Signal Blood Culture System  
SlidePrep™ Plus  
Spectra™  
Staphaurex®  
Strep ID II™  
Streptex®  
TREK Diagnostic Systems  
Uni-OF™  
Urea-PDA Disk™  
VersaTREK® Microbial Detection System  
VersaTREK REDOX® Media  
Vizion® Digital MIC Viewing System  
WaterBugs™  
Wellcogen®  
Wellcolex®  
Wellcotest®  
WKITS™  
Xpect®

## Additional Trademarks

ATCC® is a registered trademark of American Type Culture Collection.

 The ATCC Licensed Derivative® Emblem, the ATCC Licensed Derivative® word mark and the ATCC catalog marks are trademarks of ATCC. Remel Inc. is licensed to use these trademarks and to sell products derived from ATCC® cultures.

Chlamydia-Pak® is a trademark of Medical Packaging Corporation.

Color Slide® is a trademark of Thermo Fisher Scientific.

Easyplate™ is a trademark of Bel-Art.

Irgasan® is a registered trademark of Ciba-Geigy.

JEMBEC™ is a trademark of Miles Scientific.

MicroScan® is a registered trademark of Siemens.

Mycophil™ is a trademark of BD Diagnostic Systems.

Odo-Clave™ is a trademark of VWR.

Sabhi™ is a trademark of Sabhi, Inc.

Sanicult™ is a trademark of Starplex, Inc.

Triton™ is a trademark of Dow Chemical.

Tyvek® is a registered trademark of Dupont Chemical.

Vitek® and API® are registered trademarks of bioMérieux.

Whirl-Pak® is a registered trademark of NASCO.

CE MARK: Products indicated as CE Marked are registered for sale in the European Community and are labeled in English, French, German, Italian, and Spanish.

PATHOGEN	USAGE	PRODUCT	PART NO.	PAGE	PRODUCT	PART NO.	PAGE
<b>Anaerobes</b>	Transport	A.C.T.* I	R12401	19, 137	A.C.T. II Sterile Pack	R12402	19, 137
	Isolation and Differentiation	Anaerobic KV Blood Agar	R01042	20	Brucella Agar w/Blood, Hemin, Vitamin K	R01254	27
		Anaerobic LKV Blood Agar	R01044	20	Brucella Agar LKV	R01262	27
		Anaerobic LPV Blood Agar	R01052	20	CCFA Modified Agar	R01268	30
		Anaerobic Neomycin Blood Agar	R01046	20	C-H-O Medium w/Carbohydrates		29
		Anaerobic PEA Blood Agar	R01048	20	Clostridium Difficile Agar	R01310	32
		Anaerobic PV Blood Agar	R01050	20	Kanamycin Bile Esculin Agar	R01510	41
		Anaerobic Reducible Blood Agar	R01060	21	McClung Toabe Agar	R01056	45
		Anaerobic Reducible CNA Blood Agar	R01064	21	Peptone Yeast Glucose Broth	R062150	50
		Anaerobic Reducible LKV Blood Agar	R01068	21	PRAS BHI Broth	R05024	54
		Anaerobic Reducible LKV Blood Agar//			PRAS Chopped Meat Agar Slant	R05033	54
		Bacteroides Fragilis Isolation Agar Biplate	R02006	72	PRAS Chopped Meat Broth	R05035	54
		Anaerobic Reducible LKV Blood Agar//			PRAS Cooked Meat Glucose	R05055	54
		Kanamycin Bile Esculin Agar Biplate	R02089	72	PRAS PY Media w/Carbohydrates		54
		Anaerobic Reducible Neomycin Blood Agar	R01072	21	Thioglycollate Gelatin Medium	R064668	66
	Bacteroides Fragilis Isolation Agar	R01104	22				
	Cultivation	AnaeroPack*-Anaero	R681001	188	Anaerobic Gas Generating Kit	BR0038B	190
		AnaeroPack-Rectangular Jar 2.5L	R685025	189	AnaeroGen* 2.5L Sachet	AN0025A	191
		AnaeroPouch*-Anaero	R682001	188	AnaeroGen 3.5L Sachet	AN0035A	190
		AnaeroPouch-Bag, Double Zip	R686010	188	AnaeroGen Compact	AN0010C	191
Anaero.Jar* 2.5L		AG0025A	190	AnaeroGen Compact Sachet	AN0020C	191	
Identification	ALN Disk w/Reagent	R211356	157	Penicillin Disk	R21136	172	
	An-Ident Discs	DD0006A	157	PRO Disk w/Reagent	R211357	173	
	BactiDrop* Indole Ehrlichs	R21520	245	ProSpect* <i>C. difficile</i> Toxin A/B	R244596	173	
	Bile Disk	R21122	157	RapID* ANA II System	R8311002	175, 257	
	Colistin Disk	R21123	159	Rifampin Disk	R21139	176	
	Esculin Hydrolysis Reagent	R21215	246	SPS Disk	R21140	178	
	Kanamycin Disk	R21126	165	Vancomycin Disk	R21156	181	
	Nitrate Disk	R21093	169				
Blood Culture	VersaTREK* Automated Microbial Detection System		268				
Susceptibility	ANA MIC System	R8320100	261	Sensititre* MIC System		262	
	Nitrocefin Disk	R211667	169				
Quality Control	<i>B. fragilis</i> ATCC® 25285™	R4601250	201	<i>C. perfringens</i> ATCC® 13124™	R19014	205	
	<i>B. thetaiotaomicron</i> ATCC® 29741™	R4601260	202	Culti-Loop® Set: RapID ANA II	R4653050	233	
	<i>C. difficile</i> ATCC® 9689™	R19012	205	<i>E. lenta</i> ATCC® 43055™	R4601951	207	
	<i>C. difficile</i> ATCC® 9689™	R4601610	205				
<b>Bordetella pertussis</b>	Transport	Casamino Acid Solution	R060462	30	Regan Lowe Transport Medium Semi-Solid	R064141	57
		Jones Kendrick Transport Medium	R061196	41			
	Isolation	Bordet Gengou Agar w/Blood	R01240	26	Charcoal Blood Agar	R01298	31
	Identification	Agglutinating Sera		149			
	Susceptibility	Sensititre MIC System		262			
	Quality Control	<i>B. pertussis</i> ATCC® 12742™	R19318	202	<i>B. pertussis</i> ATCC® 9340™	R4601225	202

PATHOGEN	USAGE	PRODUCT	PART NO.	PAGE	PRODUCT	PART NO.	PAGE
<i>Borrelia</i>	Identification	ImmunoDOT Borrelia	R2470445	164	ImmunoWELL Borrelia	R2470437	164
	Susceptibility	Sensititre <sup>®</sup> MIC System		262			
<i>Campylobacter jejuni</i>	Isolation	Brucella Agar w/Sheep Blood, TVP	R01258	27	Charcoal Selective Medium	R01294	31
		Campy Blood Agar	R01280	29	Campy CVA Medium	R01270	30
		Campylobacter Selective Medium	R01274	30			
	Cultivation	AnaeroPack <sup>®</sup> MicroAero	R681005	188	Campylobacter Gas Generating Kit, Small	BR0060A	191
		AnaeroPack Rectangular Jar 2.5L	R685025	189	CampyGen <sup>®</sup> 2.5L Sachet	CN0025A	191
		AnaeroPouch <sup>®</sup> Bag, Double Zip	R656010	188	CampyGen 3.5L Sachet	CN0035A	190
		AnaeroPouch MicroAero	R682005	188	CampyGen Compact Sachet	CN0020C	191
	Identification	Hippurate Disk	R21085	162	O.B.I.S. campy	ID0800M	169
		Indoxyl Acetate Disk	R21087	165	ProSpecT <sup>®</sup> Campylobacter	R2476096	174
	Blood Culture	VersaTREK <sup>®</sup> Automated Microbial Detection System		268			
Susceptibility	Sensititre <sup>®</sup> MIC System		262				
Quality Control	<i>C. jejuni</i> ATCC <sup>®</sup> 33291 <sup>™</sup>	R19253	203	<i>C. jejuni</i> ATCC <sup>®</sup> 33291 <sup>™</sup>	R4601400	203	
<i>Candida</i> spp.	Isolation	BiGGY Agar	R01180	25	Sabouraud Dextrose Agar	R01768	58
		Candida BCG Agar	R01282	30	Sabouraud Dextrose Agar, Emmons	R01760	59
		Candida Tube*	R241035	30			
	Identification	BactiCard <sup>®</sup> Candida	R21106	157	Germ Tube Solution	R21066	162
		Candida albicans Test Kit	R30851401	158	Rapid Trehalose Assimilation Broth	R064856	57, 175
		Carbon Assimilation Broths w/ Carbohydrates		30	RapID <sup>®</sup> Yeast PLUS System	R8311007	176, 258
		Cornmeal Agar w/Polysorbate 80	R01328	33	RIOT Agar	R09680	57
		Cornmeal Agar w/Polysorbate 80, Trypan Blue	R01330	33	Yeast Fermentation Broths w/Carbohydrates		72
	Blood Culture	VersaTREK <sup>®</sup> Automated Microbial Detection System		268			
	Susceptibility	RPMI 1649 Agar w/MOPS and 2% Glucose	R04067	57			
Quality Control	<i>C. albicans</i> ATCC <sup>®</sup> 10231 <sup>™</sup>	R19505	203	<i>C. glabrata</i> ATCC <sup>®</sup> 66032 <sup>™</sup>	R4601511	204	
	<i>C. albicans</i> ATCC <sup>®</sup> 10231 <sup>™</sup>	R4601503	203	Culti-Loop <sup>®</sup> Set: RapID Yeast PLUS System	R4653060	234	
	<i>C. glabrata</i> ATCC <sup>®</sup> 2001 <sup>™</sup>	R19534	203				
<i>Clostridium difficile</i>	Isolation	CCFA Modified Agar	R01268	30	<i>Clostridium Difficile</i> Agar	R01310	32
		CCFA Modified Agar w/Horse Blood	R01266	31	PRAS PY Media w/Carbohydrates		54
		C-H-O Medium w/Carbohydrates			Thioglycolate Gelatin Medium	R064668	66
	Identification	PRO Disk w/Reagent	R211357	173	RapID ANA II System	R8311002	175, 257
		ProSpecT <i>C. difficile</i> Toxin A/B	R244596	173	Xpect <sup>®</sup> <i>C. difficile</i> Toxin A/B	R24650	182
	Susceptibility	Sensititre <sup>®</sup> MIC System		262			
	Quality Control	<i>C. difficile</i> ATCC <sup>®</sup> 9689 <sup>™</sup>	R19012	205	<i>C. difficile</i> ATCC <sup>®</sup> 9689 <sup>™</sup>	R4601610	205
<i>Corynebacterium</i> spp.	Isolation	Cystine Tellurite Blood Agar	R01348	34	Tinsdale Agar Base	R09897	66
		Loefflers Medium	R061288	42			

PATHOGEN	USAGE	PRODUCT	PART NO.	PAGE	PRODUCT	PART NO.	PAGE
<i>Corynebacterium</i> spp. continued	Identification	RapID* CB PLUS System	R8311008	175, 257			
	Susceptibility	Sensititre* MIC System		262			
	Quality Control	<i>C. diphtheriae</i> ATCC® 13812™	R19015	206	Culti-Loop* Set: RapID CB PLUS System	R4653048	233
<i>C. jeikeium</i> ATCC® 43734™		R4601901	206				
<i>Cryptococcus neoformans</i>	Isolation and Differentiation	Birdseed Agar Slant	R08172	25	CGB Agar	R01299	31
		Birdseed Agar Pour Tube	R09176	25	Sabouraud Dextrose Media		
	Identification	Caffeic Acid Disk	R21128	158	RapID Yeast PLUS System	R8311007	176, 258
		Cryptococcus Antigen Test Kit	R30851501	159	TOC Agar	R01870	67
		Nitrate Swab	R20355	169	Urea Broth, Rapid	R20388	70, 180
	Susceptibility	Sensititre MIC System		262			
Quality Control	<i>C. neoformans</i> ATCC® 14116™	R19523	207	Culti-Loop Set: RapID Yeast PLUS System	R4653060	234	
	<i>C. neoformans</i> ATCC® 14116™	R4601812	207				
<i>Cryptosporidium</i> spp.	Staining	Light Green	R40123	251	TB Kinyon Carbofuchsin	R40104	252
		Methanol	R40121	251	TB Methylene Blue	R40110	252
		Sulfuric Acid 1%	R40124	251			
	Identification	ProSpecT* Cryptosporidium	R2454096	174	Xpect* Cryptosporidium	R2451020	182
		ProSpecT Giardia/Cryptosporidium	R2458496	174	Xpect Giardia/Cryptosporidium	R2450520	183
	Quality Control	QC-Slide* Cryptosporidium	R40152	241, 254			
<i>Entamoeba</i>	Identification	ProSpecT <i>Entamoeba histolytica</i>	R2456096	174			
<i>Enterobacteriaceae</i>	Isolation	Alkaline Peptone Water (Vibrio)	R060052	20	SS Agar (Salmonella, Shigella)	R01840	61
		EE Broth Mossel	R112280	36	TCBS Agar (Vibrio)	R01865	64
		EE Broth Mossel MLT	R112281	36	Tergitol 7 Agar w/TTC	R01875	64
		EMB Agar, Levine	R01400	36	VACC Agar	R01954	71
		HE Agar (Salmonella, Shigella)	R01480	38	Violet Red Bile Glucose Agar	R110097	71
		MacConkey Agar	R01550	44	XLD Agar (Salmonella, Shigella)	R01980	71
		Phosphate Buffered Saline (Yersinia)	R062582	52	Yersinia Selective Agar	R01998	72
		Spectra* UTI	R01818	62			
	Identification	Agglutinating Sera		149	ONPG Broth	R062032	50
		Andrade's Broths		21	Phenol Red Broth w/Carbohydrates		51
		BactiCard* <i>E. coli</i>	R21108	157	ProSpecT Shiga Toxin <i>E. coli</i>	R2474048	174
		BactiDrop* Indole Kovacs	R21522	245	Purple Broth w/Carbohydrates		56
		BactiDrop Spot Indole	R21550	245	RapID ONE System	R8311006	175, 257
		DNase Test Agar	R01375	35	RIM* <i>E. coli</i> O157:H7	R24250	176
		<i>E. coli</i> Screen w/Kovacs	R211347	161	Triple Sugar Iron Agar	R064852	68
		Indole Broth	R061172	40	Urea Agar	R065212	70
		Kligler Iron Agar	R061242	41	Urea-PDA Disk	R21152	180
		Micro-ID* System	R38145	167	Wellcolex* Colour Salmonella	R30858301	182
		MIO Medium	R061366	46	Wellcolex Colour Shigella	R30858401	182
Motility Test Medium	R061410	47					

PATHOGEN	USAGE	PRODUCT	PART NO.	PAGE	PRODUCT	PART NO.	PAGE	
<i>Enterobacteriaceae</i> continued	Identification continued	MR-VP Broth	R061432	47	Wellcolex <i>E. coli</i> O157:H7	R30959601	182	
		MUG Disk	R21135	168				
	Blood Culture	VersaTREK* Automated Microbial Detection System			268			
	Susceptibility	Antimicrobial Susceptibility Disks				Sensititre* MIC System	262	
	Quality Control	<i>E. coli</i> ATCC® 25922™	R4607050	210	<i>P. mirabilis</i> ATCC® 12453™	R4607059	220	
		<i>E. coli</i> ATCC® 35218™	R4601971	210	<i>S. enterica</i> serovar Typhimurium ATCC® 14028™	R4606000	222	
		<i>E. coli</i> serotype O157:H7 ATCC® 43888™	R4601965	210	<i>S. flexneri</i> ATCC® 12022™	R4608101	223	
		<i>K. pneumoniae</i> ATCC® 700603™	R4603074	214	Culti-Loop* Set: RapID* ONE System	R4653056	234	
	<i>Enterococcus</i>	Isolation	BHI Broth w/6.5% NaCl	R060286	25	Columbia CNA w/Vancomycin	R01316	32
			Bile Esculin Agar	R01190	25	Heart Infusion Broth w/6.5% NaCl	R061046	39
Bile Esculin Azide Agar			R01194	25	Heart Infusion Broths w/BCP, Carbohydrates		39	
Bile Esculin Azide Agar w/Vancomycin			R01186	25	SF Broth	R064532	62	
Blood Agar (TSA w/5% Sheep Blood)			R01200	26	Spectra* UTI	R01818	62	
Columbia CNA w/5% Sheep Blood Agar			R01320	32	Tryptic Soy Broth w/6.5% NaCl	R065032	70	
Identification			BactiCard* Strep	R21112	157	PYR/Esculin Disk	R21138	175
		BactiDrop* PYR Reagent	R21544	245	Rapid MDG Medium	R061340	57, 175	
		Enterococcus/Group A Strep Screen	R211348	161	RapID STR System	R8311003	176, 258	
		LAP Disk w/Reagent	R30168501	166	Spectra* VRE	R01830	63	
		Motility B Medium w/TTC	R061394	46	Strep ID Quad	R02475	74	
		PYR Disk w/Reagent	R211172	175	Strep ID II* Triplate	R02382	73	
		Blood Culture	VersaTREK* Automated Microbial Detection System			268		
Susceptibility		Antimicrobial Susceptibility Disks			258	Sensititre MIC System	262	
		BHI Agar w/Vancomycin	R01176	24	Streptomycin Susceptibility Disk (300µg)	CT1897B	260	
		Gentamicin Susceptibility Disk (120µg)	CT0794B	259	Synergy Quad	R02474	74	
		Nitrocefin Disk	R211667	169				
Quality Control		<i>E. faecalis</i> ATCC® 29212™	R19071	209	<i>E. faecalis</i> ATCC® 51299™ (VRE)	R4601996	209	
		<i>E. faecalis</i> ATCC® 29212™	R4607030	209	Culti-Loop Set: RapID STR System	R4653052	234	
		<i>E. faecalis</i> ATCC® 51299™ (VRE)	R19337	209				
<i>Escherichia coli</i>		Isolation	EC Medium w/MUG	R07657	36	MacConkey Agar w/MUG	R01554	44
			EMB Agar, Levine	R01400	36	MacConkey Agar w/Sorbitol	R01556	44
	Lauryl Tryptose Broth w/MUG, 2X		R09455	41	MacConkey Agar w/Sorbitol, MUG	R01563	44	
	MacConkey Agar		R01550	44	Spectra UTI	R01818	62	
	Identification	Agglutinating Sera			ProSpecT* Shiga Toxin <i>E. coli</i>	R2474096	174	
		BactiCard <i>E. coli</i>	R21108	157	RIM* <i>E. coli</i> O157:H7 Latex Test	R24250	176	
		BactiDrop Indole, Kovacs	R21522	245	RapID ONE System	R8311006	175, 257	
		BactiDrop Spot Indole	R21550	245	Wellcogen* Bacterial Antigen Kit	R30859602	181	
		<i>E. coli</i> Screen w/Kovacs	R211347	161	Wellcogen <i>N. meningitidis</i> B/ <i>E. coli</i> K1	R30859502	181	
		Micro-ID* Identification System	R38145	167	Wellcolex* <i>E. coli</i> O157:H7	R30959601	182	
		MUG Disk	R21135	168				

PATHOGEN	USAGE	PRODUCT	PART NO.	PAGE	PRODUCT	PART NO.	PAGE	
<i>Escherichia coli</i> continued	Blood Culture	VersaTREK Automated Microbial Detection System		268				
	Susceptibility	Antimicrobial Susceptibility Disks		258	Sensititre MIC System		262	
	Quality Control	<i>E. coli</i> ATCC® 25922™	R19020	210	Culti-Loop Set: RapID ONE System	R4653056	234	
		<i>E. coli</i> ATCC® 25922™	R4607050	210	Quanti-Cult Plus® <i>E. coli</i> ATCC® 8739™	R4717085	239	
<i>E. coli</i> serotype O157:H7 ATCC® 43888™		R4601965	210					
<i>Gardnerella vaginalis</i>	Isolation and Differentiation	HBT Bilayer Medium	R01478	38	V Agar	R01950	70	
		McCarthy Agar	R01590	45	V Agar Selective	R01952	71	
		Starch Agar w/Brom Cresol Purple	R01850	63	V Agar//Starch BCP Biplate	R02148	73	
	Identification	Hippurate Disk	R21085	162	Rapid Fermentation Agar w/2% Dextrose	R2450020	182	
		Metronidazole Disk	R65008	167	Sulphonamide Disk	R2450520	183	
		Rapid Fermentation Agar Base Control	R064002	56				
	Susceptibility	Sensititre* MIC System		262				
	Quality Control	<i>G. vaginalis</i> ATCC® 14018™	R19026	211	<i>G. vaginalis</i> ATCC® 14018™	R4602050	211	
	<i>Giardia intestinalis</i>	Staining	Trichrome Stain Set	R40217	252	Trichrome Quick Stain Set	R40219	252
		Identification	ProSpecT* Giardia EZ	R2458596	174	Xpect* Giardia	R2450020	182
ProSpecT Giardia			R2458096	174	Xpect Giardia/Cryptosporidium	R2450520	183	
ProSpecT Giardia/Cryptosporidium	R2458496		174					
<i>Haemophilus</i> spp.	Isolation	Blood Agar TSA w/5% Rabbit Blood	R01210	26	Chocolate Agar w/Bacitracin	R01304	32	
		Chocolate Agar	R01300	32	Haemophilus Isolation Agar	R01470	38	
	Identification	Agglutinating Sera		149	Porphyrin Test Agar	R01688	52	
		A.L.A. Disk*	R21115	157	RapID* NH System	R8311001	175, 257	
		Haemophilus ID II* Triplate	R02345	73	Wellcogen* Bacterial Antigen Kit	R30859602	181	
		Haemophilus ID Quad	R02460	74	Wellcogen Haemophilus influenzae b	R3085880		
		Haemophilus Identification Test Kit	R21125	162	X Factor Disk	DD0003T	182	
		Microring* XV	R64502	168	XV Factor Disk	DD0005T	182	
		Phadebact* Haemophilus Test	R60901	173				
	Susceptibility	Antimicrobial Susceptibility Disks		258	Haemophilus Test Medium 150mm	R04033	38	
		Beta Lactam* Reagent Disk	R261605	157	Haemophilus Test Medium Broth	R07681	38	
		FAS MIC	R8320101	261	Nitrocefin Disk	R211667	169	
		Haemophilus Test Medium 100mm	R01503	38	Sensititre MIC System			
Quality Control	<i>H. influenzae</i> ATCC® 49247™	R19303	212	<i>H. influenzae</i> ATCC® 49766™	R4603806	212		
	<i>H. influenzae</i> ATCC® 49247™	R4603830	212	Culti-Loop* Set: RapID NH System	R4653051	233		
	<i>H. influenzae</i> ATCC® 49766™	R19320	212					
<i>Helicobacter pylori</i>	Cultivation	AnaeroPack* MicroAero	R681005	188				
	Identification	Clearview* <i>H. pylori</i>	R246710	158	Selective Rapid Urea	R20389	61, 177	
		Pylori Test Kit	DR0130M	174				
	Susceptibility	Sensititre MIC System		262				
Blood Culture	VersaTREK* Automated Microbial Detection System		268					

PATHOGEN	USAGE	PRODUCT	PART NO.	PAGE	PRODUCT	PART NO.	PAGE
<i>Lactobacillus</i>	Isolation	APT Agar (DCM)	R452301	81	MRS Agar	R01585	47
		APT Broth (DCM)	R452311	81	MRS Broth	R061426	47
	Cultivation	AnaeroPouch*-MicroAero	R682005	188			
	Identification	RapID* ANA II System	R8311002	175, 257			
	Quality Control	<i>L. acidophilus</i> ATCC® 314™	R4603050	214	<i>L. acidophilus</i> ATCC® 4356™	R4603007	214
<i>Legionella</i> spp.	Isolation	Buffered CYE Agar	R01342	28	Buffered CYE Selective Agar w/PAV	R01341	29
		Buffered CYE Differential Agar w/BTB, BCP	R01343	28	Buffered CYE Selective Agar w/PAC	R01339	28
		Buffered CYE Differential Agar w/BTB, BCP, PAV	R01333	28	Buffered CYE Selective Agar w/DGVP	R01338	28
	Identification	Agglutinating Sera		149	Legionella Latex Test	DR0800M	166
		Dryspot* Legionella		161	Legionella Poly-ID Test Kit	R24400	166
	Susceptibility	Sensititre* MIC System		262			
	Quality Control	<i>L. pneumophila</i> ATCC® 33152™	R19322	215	<i>Tatlockia micdadei</i> ATCC® 33204™	R19044	229
		<i>L. pneumophila</i> ATCC® 33152™	R4603950	215			
<i>Listeria</i> spp.	Isolation	Columbia Horse Blood Bi-Layer Medium	R01477	32	Modified Oxford Agar	R01613	46
		Fraser Broth	R07671	38	ONE Broth-Listeria (DCM)	CM1066B	114
		Listeria Enrichment Broth	R07089	42	Oxford Medium	R110300	50
		LPM Agar	R01525	43	UVM Modified Listeria Enrichment Broth	R112850	70
	Identification	Agglutinating Sera		149	Micro-ID* Listeria Identification System	R38370	167
		Brilliance* Listeria Agar Base (DCM)	CM1080B	103	Motility Test Medium	R061410	47
		Listeria Rapid Test Kit 225mL	FT0401M	166	O.B.I.S. mono	ID0600M	169
		Listeria Rapid Test Kit 2.25L	FT0401A	166	RapID CB PLUS System	R8311008	175, 257
		Listeria Test Kit	DR1126A	166			
	Susceptibility	Sensititre MIC System		262			
	Quality Control	<i>L. monocytogenes</i> ATCC® 7646™	R19046	215	<i>L. monocytogenes</i> ATCC® 7644™	R4603970	215
<i>Micrococcus</i> spp.	Identification	Lysostaphin Test Kit	R21130	166	Microdase Disk*	R21132	168
	Quality Control	<i>M. luteus</i> ATCC® 4698™	R19047	215	<i>M. luteus</i> ATCC® 49732™	R4604080	216
<i>Moraxella catarrhalis</i>	Isolation	Catarrhalis Selective Medium	R01575	30			
	Identification	BactiCard* Neisseria	R21110	157	NET	R211173	169
		Catarrhalis Test Disk	R21121	158	RapID NH System	R8311001	175, 257
		DNase Test Agar w/Methyl Green	R01376	35	Rapid Tributyrin	R064854	57, 175
	Susceptibility	Nitrocefin Disk	R211667	169	Sensititre MIC System		262
Quality Control	<i>M. catarrhalis</i> ATCC® 25238™	R19157	216	Culti-Loop* Set: RapID NH System	R4653051	233	
	<i>M. catarrhalis</i> ATCC® 25240™	R4601231	216				
<i>Mycobacterium tuberculosis</i>	Isolation	Lowenstein-Jensen Gruft	R08522	42	Middlebrook 7H10 Agar	R01600	45
		Lowenstein-Jensen Medium	R08502	43	Middlebrook 7H11 Agar Thin Pour	R01606	46
		Lowenstein-Jensen Mycobactocel	R10105	43	Mitchison 7H11 Selective Agar	R01610	46
		MacConkey Agar w/o Crystal Violet	R01558	44			

PATHOGEN	USAGE	PRODUCT	PART NO.	PAGE	PRODUCT	PART NO.	PAGE
<i>Mycobacterium tuberculosis</i> continued	Identification	Lowenstein-Jensen Medium w/5% NaCl	R08518	43	Niacin Control Disk	R21133	169, 247
		Lowenstein-Jensen Medium w/Ferric Ammon Cit	R08526	43	Nitrate Substrate Broth	R061548	49
		Lowenstein-Jensen Medium Butt	R09512	43	Polysorbate 80, 10%	R21275	52, 173, 248
		Niacin Reagent Strip	R21090	169, 247	Polysorbate 80 Hydrolysis Substrate Concentrate	R21276	52, 173, 248
	Digestion and Decontamination	NAC Attack	R210250	247	Sputagest 50	R21096	249
		NAC 50	R21076	247	TB Base Digestant	R21368	249
		Phosphate Buffer M/15	R21256	248			
	Blood Culture	VersaTREK* Automated Microbial Detection System/Myco		268			
	Susceptibility	Sensititre* MIC System		262			
	Quality Control	<i>M. tuberculosis</i> ATCC® 25177™	R4610020	217	QC-Slide* AFB Stain Control	R40146	241, 254
	Staining	TB Auramine O Fluorescent Stain	R40186	251	TB Kinyoun AFB Stain Kit	R40112	251
		TB Auramine-Rhodamine Fluorescent Stain	R40190	251	TB Kinyoun Carbofuchsin	R40204	252
		TB Decolorizer 3% Acid Alcohol	R40206	251	TB Methylene Blue	R40210	252
		TB Decolorizer Truant-Moore	R40207	251	TB Potassium Permanganate	R40192	252
		TB Auramine O Stain Kit	R40094	251			
<i>Mycoplasma</i> spp.	Transport	10B Arginine Broth	R20305	19, 64	Tryptic Soy Broth w/0.5% Bovine Albumin	R065006	69
		MicroTest* M4*, M5*, M6*					
	Isolation	10B Arginine Broth	R20305	19, 64	PPLO Agar w/Methylene Blue	R20262	53
		Arginine Broth, Lyophilized	R20358	21	PPLO Broth	R20360	53
		A-7 Agar	R20201	19	PPLO Broth, Selective	R20362	54
		A-8 Agar w/penicillin	R20205	19	SP4 Glucose Agar	R20276	62
		A-8 Agar, Selective	R20204	19	SP4 Glucose Broth	R20376	62
		PPLO Agar	R20260	53			
	Identification	ImmunoWELL* Mycoplasma IgG	R243120	165	<i>M. Pneumoniae</i> IgG/IgM Antibody Test	R24230	168
		ImmunoWELL Mycoplasma IgM	R243130	165			
<i>Neisseria</i> spp.	Isolation	Chocolate Agar	R01300	32	Thayer Martin Agar Improved	R10325	65
		JEMBEC* Thayer Martin Agar Improved	R10320	65	Thayer Martin Agar Improved w/Anisomycin	R01884	65
		JEMBEC Thayer Martin Agar Modified	R10310	65	Thayer Martin Agar Modified	R01880	65
	Identification	Agglutinating Sera		149	Pathotec* CO	R38191	172
		BactiCard* Neisseria	R21110	157	Phadebact* Monoclonal GC Test	R60802	173
		BactiDrop* Oxidase	R21540	245	Rapid Fermentation Agar w/Carbohydrates		56
		CTA Media w/Carbohydrates		33	RapID* NH System	R8311001	175, 257
		NET	R211173	169	Wellcogen* Bacterial Antigen Kit	R30859602	181
		Oxy-Swab*	R249348	170, 248	Wellcogen Neisseria Test Kits		181

PATHOGEN	USAGE	PRODUCT	PART NO.	PAGE	PRODUCT	PART NO.	PAGE	
<i>Neisseria</i> spp. continued	Susceptibility	Antimicrobial Susceptibility Disks (N. gonorrhoeae and N. meningitidis only)		258	Nitrocefin Test Disk	R211667	169	
		Beta Lactam* Reagent Disk	R261605	157	Sensititre MIC System		262	
		GC Agar Base	R01460	38				
	Quality Control	<i>N. gonorrhoeae</i> ATCC® 43069™	R19259	217	<i>N. gonorrhoeae</i> ATCC® 49226™	R4609006	217	
		<i>N. gonorrhoeae</i> ATCC® 43069™	R4607043	217	Culti-Loop* Set: RapID NH System	R4653051	233	
		<i>N. gonorrhoeae</i> ATCC® 49226™	R19279	217				
<i>Nonfermenting Gram-Negative Bacilli</i>	Isolation and Differentiation	Burkholderia Cepacia Selective Agar	R01245	29	Pseudomonas F Agar	R01710	55	
		Cetrimide Selective Agar	R01292	31	Pseudomonas Isolation Agar	R01712	55	
		OFPLB Agar	R01653	50	Pseudomonas P Agar	R01714	56	
	Identification	BactiDrop* Oxidase	R21540	245	Pathotec* CO	R38191	172	
		OF Medium w/Carbohydrates			RapID* NF PLUS System	R8311005	175, 257	
		Oxy-Swab*	R249348	170, 248				
	Susceptibility	Sensititre* MIC System		262				
	Quality Control	<i>B. cepacia</i> ATCC® 25416™	R19224	203	<i>S. maltophilia</i> ATCC® 51331™	R19367	226	
		<i>B. cepacia</i> ATCC® 25416™	R4605220	203	<i>S. maltophilia</i> ATCC® 51331™	R4607064	226	
		<i>P. aeruginosa</i> ATCC® 27853™	R19060	221	Culti-Loop Set: RapID NF PLUS System	R4653054	233	
		<i>P. aeruginosa</i> ATCC® 27853™	R4607060	221				
	<i>Salmonella</i> spp.	Isolation and Differentiation	HE Agar	R01480	38	Salmonella Shigella Agar	R01840	61
			R-VS Enrichment Broth MLT	R117661	57	XLD Agar	R01980	71
		Cultivation	GN Broth	R060990	38	Selenite Broth	R064508	61
			R-VS Enrichment Broth MLT	R117661	57			
Identification		Agglutinating Sera		149	Salmonella Latex Test	FT0203A	177	
		Kligler Iron Agar	R061242	41	Salmonella Rapid Test	FT0201A	177	
		LOCATE* Salmonella	FT0301A	166	Triple Sugar Iron Agar	R064852	68	
		O.B.I.S. Salmonella	ID0570M	170	Wellcolex* Colour Salmonella	R30858301	182	
Susceptibility		Antimicrobial Susceptibility Disks (except aminoglycosides)		258	Sensititre MIC System		262	
Quality Control		Salmonella enterica serovar Choleraesuis ATCC® 10708™	R4609001	222	Salmonella enterica serovar Typhi ATCC® 16539™	R4608203	222	
		Salmonella enterica serovar Enteritidis ATCC® 13076™	R4608200	222	Salmonella enterica serovar Typhimurium ATCC® 14028™	R4606000	222	
<i>Shigella</i> spp.		Isolation and Differentiation	HE Agar	R01480	38	Salmonella Shigella Agar	R01840	61
			Mucate Medium	R061462	47	XLD Agar	R01980	71
		Cultivation	GN Broth	R060992	38			
		Identification	Agglutinating Sera		149	Triple Sugar Iron Agar	R064852	68
	Kligler Iron Agar		R061242	41	Wellcolex Colour Shigella	R30858401	182	
	Susceptibility	Antimicrobial Susceptibility Disks (except aminoglycosides)		258	Sensititre MIC System		262	
	Quality Control	<i>Shigella flexneri</i> ATCC® 12022™	R4608101	223	<i>Shigella sonnei</i> ATCC® 9290™	R4608151	223	

PATHOGEN	USAGE	PRODUCT	PART NO.	PAGE	PRODUCT	PART NO.	PAGE	
<i>Staphylococcus aureus</i>	Isolation	Baird-Parker Agar	R01108	22	Mannitol Salt Agar	R01580	45	
		Blood Agar (TSA w/5% Sheep Blood)	R01200	26	Mannitol Salt Agar w/Oxacillin	R01583	45	
		LSM Agar	R01540	43	Spectra* MRSA	R01821	62	
	Identification	BactiStaph*	R21144	157	Staphaurex*	R30859901	178	
		Coagulase Plasma	R21050	159	Staphaurex PLUS	R30950102	178	
		DNase Test Agar	R01375	35	Thermonuclease Agar	R01895	65	
		DNase Test Agar w/Methyl Green	R01376	35	Thermonuclease Agar Deep	R09884	65	
		DNase Test Agar w/Toluidine Blue	R01377	35	PBP2' Latex Test Kit	DR0900A	172	
		RapID Staph PLUS System	R8311009	176, 257				
	Blood Culture	VersaTREK* Automated Microbial Detection System		268				
	Susceptibility	Antimicrobial Susceptibility Disks		258	Nitrocefin Test Disk	R211667	169	
		Beta Lactam* Reagent Disk	R261605	157	Sensititre* MIC System		262	
		Mueller Hinton w/4% NaCl, Oxacillin	R01626	47				
	Quality Control	<i>S. aureus</i> ATCC® 25923™	R19064	224	<i>S. aureus</i> ATCC® 43300™ (MRSA)	R19350	225	
		<i>S. aureus</i> ATCC® 25923™	R4607010	224	<i>S. aureus</i> ATCC® 43300™ (MRSA)	R4609022	225	
		<i>S. aureus</i> ATCC® 29213™	R19065	224	Culti-Loop* Set: RapID* Staph PLUS	R4653047	234	
		<i>S. aureus</i> ATCC® 29213™	R4607011	224	Quanti-Cult Plus* <i>S. aureus</i> ATCC® 6538™	R4717016	239	
	<i>Streptococcus group A</i>	Isolation	Blood Agar (TSA w/5% Sheep Blood)	R01200	26	Strep Selective II Agar	R01858	63
			Strep A Isolation Agar	R01856	63	SXT Blood Agar	R01860	64
Strep Selective Agar			R01857	63				
Identification		BactiDrop* PYR Reagent	R21544	245	PYR/Esculin Disk	R21138	175	
		Bacitracin Disk	DD0030S	157, 260	PYR Disk w/Reagent	R30854301	175	
		Beta Lysin Disk	R21120	157	Pyridoxal Disk	R21137	175	
		Clearview* Strep A Exact II Cassette	R246310	159	Strep ID II* Triplate	R02382	73	
		Clearview Strep A Exact II Dipstick	R246210	159	Strep ID Quad	R02475	74	
		Enterococcus/Group A Strep Screen	R211348	161	Strep Plus	DR0575M		
		Hippurate Disk	R21085	162	Streptex*	R30950501	179	
		LAP Disk w/Reagent	R30168501	166	Streptex Latex Group A	R30950601	179	
		O.B.I.S. PYR	ID0580M	169	Streptex Rapid	R30950555	179	
		PathoDx* Strep A Products		171	Streptococcal Grouping Kit	DR05085A		
		PathoDxtra Strep A Products		172				
Susceptibility		Antimicrobial Susceptibility Disks		258	Sensititre MIC System		262	
Blood Culture		VersaTREK* Automated Microbial Detection System		268				
Quality Control		<i>S. pyogenes</i> ATCC® 19615™	R19074	228	<i>S. pyogenes</i> ATCC® 19615™	R4607000	228	
<i>Streptococcus group B</i>		Isolation	Blood Agar (TSA w/5% Sheep Blood)	R01200	26	Todd Hewitt Broth w/Gentamicin, Nalidixic Acid	R064842	67
			Todd Hewitt Broth w/Colistin, Nalidixic Acid	R064812	67	Todd Hewitt Broth w/Colistin, Nalidixic Acid Blood	R064844	67
	Identification	Beta Lysin Disk	R21120	157	Strep ID Quad	R02475	74	
		Hippurate Disk	R21085	162	Streptex	R30950501	179	
		PathoDx Strep B Products		172	Streptex Latex Group B	R30950701	179	

PATHOGEN	USAGE	PRODUCT	PART NO.	PAGE	PRODUCT	PART NO.	PAGE
<i>Streptococcus</i> group B continued	Identification continued	PathoDxtra Strep B Products	R62031	172	Streptex Rapid	R30950555	179
		Phadebact* CSF Test	R60401	173	Wellcogen* Strep B	R30858701	181
		Strep ID II Triplate	R02382	73			
	Blood Culture	VersaTREK Automated Microbial Detection System		268			
	Susceptibility	Antimicrobial Susceptibility Disks		258	Sensititre MIC System		262
Quality Control	<i>S. agalactiae</i> Gr B ATCC® 12386™	R19072	227	<i>S. agalactiae</i> Gr B ATCC® 12386™	R4607027	227	
<i>Streptococcus</i> <i>pneumoniae</i>	Isolation	Blood Agar (TSA w/5% Sheep Blood)	R01200	26	Blood Agar w/Neomycin 30µg	R01228	26
		Blood Agar w/Neomycin 10µg	R01231	26			
	Identification	Bile Solubility Reagent, 10%	R21206	246	Phadebact* Pneumococcus Test	R60710	173
		Dryspot* Pneumo	DR0420M	161	Wellcogen <i>Streptococcus pneumoniae</i>	R30859001	181
		Optochin Disk (P Disk)	DD00018				
	Blood Culture	VersaTREK* Automated Microbial Detection System		268			
	Susceptibility	Antimicrobial Susceptibility Disks		258	Sensititre* MIC System		262
		FAS MIC Panel	R8320101	261			
	Quality Control	<i>S. pneumoniae</i> ATCC® 6305™	R19255		<i>S. pneumoniae</i> ATCC® 49619™	R19321	228
		<i>S. pneumoniae</i> ATCC® 6305™	R4607024	228	<i>S. pneumoniae</i> ATCC® 49619™	R4609015	228
<i>Ureaplasma</i> <i>urealyticum</i>	Transport	10B Arginine Broth	R20305	19, 64	A3B Broth	R20303	19
		10B Broth	R20304	19, 64	MicroTest* M4*, M5*, M6*		140
		10B Broth, Lyophilized	R20302	19, 64	Tryptic Soy Broth w/0.5% Bovine Albumin	R065006	69
	Isolation	A-7 Agar	R20201	19	A-8 Agar Selective	R20204	19
		A-8 Agar	R20205	19			
	Identification	10B Arginine Broth	R20305	19, 64	10B Broth, Lyophilized	R20302	19, 64
		10B Broth	R20304	19, 64			
	Viruses	Transport	MicroTest M4, M4RT*, M5, M6		140		
Identification		Imagen* Enterovirus	K612311-2	162	PathoDx Respiratory Virus Panel	R62400	170
		Imagen Herpes Simplex Virus	K610611-2	162	PathoDx RSV Kit	R62370	171
		Imagen Influenza A & B	K610511-2	163	Ruba-Test*	R30854801	177
		Imagen Parainfluenza Group	K610311-2	163	SAS* Adeno Test	R42067020	177
		Imagen Parainfluenza Typing	K610411-2	163	Xpect* Flu A&B	R24600	182
		Imagen Respiratory Screen	K612011-2	163	Xpect Rotavirus	R24655	183
		Imagen Respiratory Syncytial Virus	K610211-2	163	Xpect RSV	R24601	183
		PathoDx* Herpes Typing Kit	R62250	170			



# Prepared Culture Media

## Prepared Culture Media

Culture Media Information.....	17
Monoplates, Tubes, Bottles .....	19
Biplates .....	72
Triplates.....	73
Quadplates.....	73
Contact and Settling Plates .....	74
Dilution Bottles .....	78



# Spectra MRSA

- Exceptional performance with a Positive Predictive Value of 98.1%
- Easy to read denim blue colonies on a white medium
- Simple procedure and interpretation adaptable on all shifts
- Labor saving, cost-effective method for an economical MRSA solution
- Requires no special handling for optimal work flow 24/7

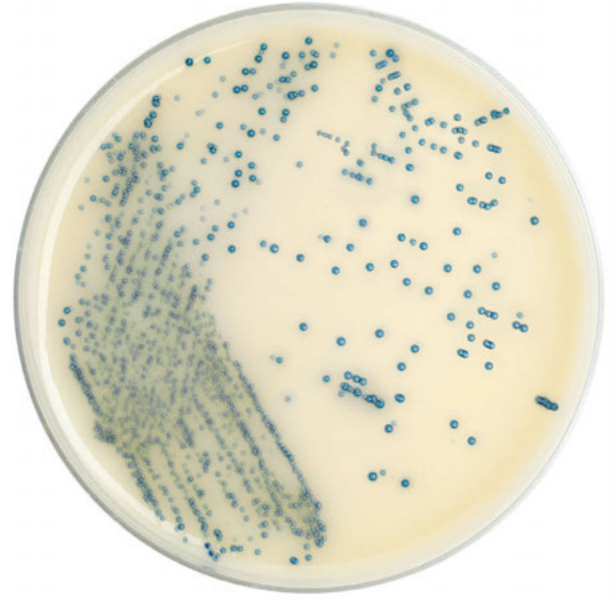

©2012 Thermo Fisher Scientific Inc. All rights reserved.

# Environmental Monitoring Products

- Contact plates and settling plates meet or exceed USP growth promotion requirements
- Manufactured in a Class 10,000 clean room with Class 100 work zones
- Sterile plated media receives gamma-irradiation treatment validated in accordance with ISO standards to achieve the highest available sterility assurance level (SAL) of  $10^{-6}$
- Non-irradiated contact and settling plates have a validated sterility assurance level (SAL) of  $10^{-3}$

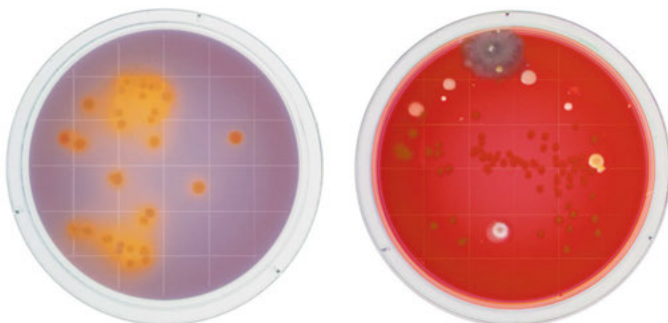

©2012 Thermo Fisher Scientific Inc. All rights reserved.

# Culture Media Information

**Prepared Media:** Remel products from Thermo Fisher Scientific include more than 1700 media formulations and formats. Remel Prepared Media are used for the isolation and/or differentiation of microorganisms from samples or specimens. Most are ready for immediate use, with no further preparation necessary. Thermo Fisher Scientific also manufactures media on a contract basis and on a proprietary basis for our customers. Products designated as “Not Intended For IVD Use” have not been cleared by the FDA for In Vitro Diagnostic Use.

**Dehydrated Media:** Thermo Fisher Scientific Dehydrated Culture Media are used in our plated and tubed media formulations to ensure that you receive the best media possible. Each raw material component is pre-tested before being used to manufacture the finished product. Each medium is tested against a battery of organisms to assure that the medium performs as it should. Each lot of dehydrated culture medium is tested against the previous lot number to assure uniformity and consistency from lot to lot.

**Animal Blood:** We maintain a technologically advanced sheep farm to ensure the highest standards possible for the quality of animal blood used in Thermo Fisher Scientific Remel Products.

**Components:** All animal components used in the manufacture of Thermo Fisher Scientific Remel Products are of United States origin, or are imported in compliance with USDA/APHIS regulations. Imported components are certified by the suppliers to be from countries that are BSE-free.

**Quality Assurance:** We adhere to the latest FDA Quality Systems Regulations (QSR). In many instances, we have exceeded those guidelines and established more stringent procedures to ensure the integrity of our products.

The Clinical and Laboratory Standards Institute (CLSI) has developed a standard specifying the requirements for quality assurance testing of culture media for the clinical laboratory, “Quality Control for Commercially Prepared Microbiological Culture Media,” M22-A.1

All lot numbers of Thermo Fisher Scientific Remel Products have been tested using quality control

organisms which are listed on each IFU (Information For Use) sheet and/or Certificate of Quality for that specific product and have been found to meet or exceed guidelines. The quality control organisms used are derived from ATCC®\* strains specified in the current CLSI Approved Standard<sup>1</sup> and/or standard reference method. Additional quality control organisms are often used to validate the performance of a specific medium.

Recording lot numbers and expiration dates of media received, or the retention of Remel’s packing slip included with each delivery, meets the CLSI guidelines for lot specific quality control and is recommended for inclusion in your laboratory’s quality control program. Certificates of Quality are available upon request. We should be notified of any deficiency so that appropriate action can be taken.

Providing the best quality control program possible is our priority. Quality control procedures are continually updated to reflect the current CLSI guidelines or standard reference methods. When you receive Remel media, you can be assured that the product will give you proper performance when stored and used as directed.

**Technical Manual:** We have developed a Technical Manual to ensure the user that quality control conforms with or exceeds CLSI standards. The Thermo Fisher Scientific Remel Products Technical Manual contains technical information for all prepared media, including those found on Table 3 in CLSI guideline M22-A.1.

**Storage:** Prepared media should be stored according to the package label until ready to use. Refrigerated media should be allowed to equilibrate to room temperature before use. Media containing dyes and blood should be protected from the light. Prepared media should not be used past its expiration date or if any visible damage or deterioration has occurred.

**Distribution:** We maintain a network of distribution facilities to provide you with dependable, rapid, convenient delivery.

**Packaging:** Plated Media are supplied in packages of ten, fifteen, twenty, forty, and one hundred. Please refer to the catalog to determine specific packaging

<sup>1</sup>Clinical and Laboratory Standards Institute (CLSI). Quality Control for Commercially Prepared Microbiological Culture Media. Approved Standard, M22-A. Clinical and Laboratory Standards Institute, Wayne, PA.

Culture Media Information

\*The ATCC Licensed Derivative® Emblem, the ATCC Licensed Derivative® word mark and the ATCC catalog marks are trademarks of ATCC. Remel Inc. is licensed to use these trademarks and to sell products derived from ATCC® cultures.

for each product. We use several types of plastic dishes for Prepared Plated Media. The first two digits of the REF number indicate the container or media Type. See chart below:

**Monoplate:** The 15 x 60mm, 12 x 85mm, 10 x 100 mm, 15 x 100 mm, or 15 x 150 mm plates contain one type of medium in the plate. Plates, except 15 x 60 mm, have stacking rings which interlock to minimize sliding of plates.

**Biplate:** 12 x 85 mm plate divided into two sections containing one medium on both sides or two media, one on each side.

**Triplate:** 12 x 85mm plate divided into three sections containing one medium in all three sections or different media in each section.

**Quadplate:** 12 x 85mm plate divided into four sections containing one medium in all four sections or different media in each section.

**Individually Wrapped Plate:** Plated media in monoplates, biplates, triplates or quadplates packaged in a sealed individual Tyvek® bag. Provides an extended expiration date.

**150mm Plate:** Plated media used primarily for antimicrobial susceptibility testing.

**Contact Plate:** 10 x 60 mm plated media used for surface sampling for microbial contamination. The plate contains agar which is above the edge

of the plate so it can be inverted and the agar placed on a surface. The plate also contains a grid on the bottom surface to aid in counting colonies of microorganisms growing on agar surface after incubation. Selected contact plates feature the GripFit\* lid technology engineered to ensure the lid remains in place during handling and yet can be easily removed during environmental monitoring.

**JEMBEC Plate:** A rectangular shaped plate with a circular reservoir which holds a CO2 generating tablet. This plate is capable of providing a carbon dioxide atmosphere while the specimen is in transit.

**Pill-Pocket Plate:** A 15 x 100 mm circular plate with a reservoir for a CO2 generating tablet. Provides a carbon dioxide atmosphere while specimen is in transit.

FIRST 2 PART NO.	GENERAL DESCRIPTION
01	Monoplates, Spacesaver Monoplates, 15 x 60 mm Plates
02	Biplates, Triplates, Quadplates
03	Individually Wrapped Plates (IWP)
04	15 x 150 mm Plates
05	PRAS Tubes
06	15 x 103 mm Tubes
07	16 x 125 mm Tubes
08	20 x 113 mm Tubes
09	20 x 150 mm Tubes
10	Contact Plates, JEMBEC Plates, Pill-Pocket Plates, 1 oz Bottles, Tissue Culture Flasks
11	Industrial Products: Plates, Tubes, Bottles: Not for IVD Use. (Not cleared by FDA for In Vitro Diagnostic Use.)
14	MIC Tubes
20	Nonstandard Format Media
23	Dilution Bottles
24	Vial Media
45	Dehydrated Culture Media, Supplements

PLATES	TUBES	BOTTLES
12 x 85 mm Monoplate (indicated as Monoplate)	Slant	Borosilicate Bottle (Wheaton Bottle)
10 x 100 mm (Spacesaver Plate)	Broth	Boston Round Bottle
15 x 60 mm (no stacking ring)	Pour Tube (Deep) (20 ml unless specified)	Clear Square Bottle
15 x 100 mm Plate	Plate Semi-Solid Lyophilized	Dilution Bottle
15 x 150 mm Plate	15 x 103 mm Tube	Polypropylene Bottle
Biplate	16 x 125 mm Tube	Serum Bottle
Triplate	20 x 113 mm Tube	Tissue Culture Flask
Quadplates	20 x 150 mm Tube	Vial
Contact Plate		Wide Mouth Bottle
JEMBEC Plate		1oz. Bottle
Pill-Pocket Plate		

INDUSTRIAL REFERENCES:	
AOAC	Association of Analytical Communities
AFNOR	Association Française de Normalisation
APHA	American Public Health Association
BAM	Bacteriological Analytical Manual, FDA
BSI	British Standards Institution
COMPF	Compendium of Methods for Micro. Exam. of Foods, APHA
EP	European Pharmacopeia
EPA	Environmental Protection Agency
FDA	Food and Drug Administration
IDF	International Dairy Federation
ISO	International Standards Organization
NMML	Nordisk Metode Kommite for Levnedsmidler
SMD	Standard Methods for the Examination of Dairy
SMWW	Standard Methods for the Examination of Wastewater
USDA	United States Department of Agriculture
USP	United States Pharmacopeia

## PREPARED CULTURE MEDIA

DESCRIPTION	TYPE/FILL	UNIT	PART NO.
<b>MONOPLATES, TUBES, BOTTLES</b>			
<b>A</b>			
<b>10B Arginine Broth</b> For transport and selective cultivation of <i>Ureaplasma urealyticum</i> and <i>Mycoplasma hominis</i> . <b>10B Arginine Broth</b>	B - 1.8mL	100/Pk.	R20305
<b>10B Broth</b> For transport and presumptive identification of <i>Ureaplasma urealyticum</i> . <b>10B Broth</b>	B - 1.8mL	100/Pk.	R20304
<b>10B Broth, Lyophilized</b> For transport and presumptive identification of <i>Ureaplasma urealyticum</i> . <b>10B Broth, Lyophilized</b>	B - 1.8mL	6/Pk.	R20302
<b>A-7 Agar</b> For isolation and differentiation of <i>Ureaplasma</i> and some species of <i>Mycoplasma</i> . <b>A-7 Agar</b> <b>A-7 Agar</b>	Monoplate 15 x 60mm Plate	10/Pk. 10/Pk.	R20202 R20201
<b>A-8 Agar</b> w/penicillin. For isolation and differentiation of <i>Ureaplasma urealyticum</i> and other genital mycoplasmas. <b>A-8 Agar</b>	Monoplate	10/Pk.	R20205
<b>A-8 Agar, Selective</b> w/cefoperazone, amphotericin B. For isolation and differentiation of <i>Ureaplasma urealyticum</i> and other genital mycoplasmas. <b>A-8 Agar, Selective</b>	15 x 60mm Plate	10/Pk.	R20204
<b>A.C.T.* I</b> Aerobic, facultative, and anaerobic culture transport with semi-solid, nonnutritive medium for use with swab or fluid samples. Fluids may be introduced through septum in cap. <b>A.C.T. I</b>	16 x 125mm Tube	20/Pk.	R12401
<b>A.C.T.* II</b> Aerobic, facultative, and anaerobic culture transport systems with sterile packaging. Fluids may be introduced through septum in cap. Sterile packaged in individual Tyvek* envelope with single plastic-shaft rayon-tipped swab for clean environments. <b>A.C.T. II</b>	16 x 125 mm Tube	10/Pk.	R12402
<b>ACT II Dual</b> Aerobic, facultative, and anaerobic culture transport systems with sterile packaging. Fluids may be introduced through septum in cap. Sterile packaged in individual Tyvek* envelope with two plastic-shaft rayon-tipped swabs for clean environments. <b>A.C.T. II Dual</b>	16 x 125 mm Tube	10/Pk.	R124022
<b>A3B Broth</b> Liquid. For transport of <i>Ureaplasma</i> . <b>A3B Broth</b>	1.8mL/Vial	6/Pk.	R20303
<b>Acetamide Agar</b> For differentiation of nonfermentative gram-negative bacteria, especially <i>Pseudomonas aeruginosa</i> . Industrial Reference: BAM. <b>Acetamide Agar</b> <b>Acetamide Agar</b>	D - slant D - slant	20/Pk. 100/Pk.	R060012 R060010
<b>Acetate Differential Agar</b> (Sodium Acetate Agar) For differentiation of <i>Shigella</i> from <i>Escherichia coli</i> . Industrial Reference: BAM. <b>Acetate Differential Agar</b>	D - slant	20/Pk.	R060022



10B Arginine Broth uninoculated and inoculated w/ *Mycoplasma hominis*.

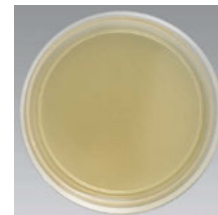

A-8 Agar, Selective uninoculated.



A.C.T. II transport system.



Acetamide Agar w/ *Pseudomonas aeruginosa*.

A .....13 x100 mm Tube	F.....20 x113 mm Tube	PT .....Pour Tube	RS.....Rubber Stopper	BB .....Borosilicate Btl
B .....15 x 45 mm Tube	G .....20 x150 mm Tube	DP .....Deep Pour	IWP ....Individ Wrap Plate	BRB.....Boston Rd Btl
C .....15 x 90 mm Tube	H .....27 x70 mm Tube	TP .....Thin Pour	DBG .....Double Bag	PB .....Polypropylene Btl
D .....15 x103 mm Tube	BCB.....Blood Culture Btl	DT.....Durham Tube	SBG.....Single Bag	SB .....Serum Btl
E .....16 x125 mm Tube	TCF ....Tissue Culture Flask	HC .....Hungate Cap	CSB .....Clear Sq Btl	WMB .....Wide Mouth Btl

## PREPARED CULTURE MEDIA



Anaerobic Blood Agar  
w/*Bacteroides fragilis*.

DESCRIPTION	TYPE/FILL	UNIT	PART NO.
<b>Agar 1.5%</b> For agar overlay Kirby-Bauer. <b>Agar 1.5%</b>	F - 10mL butt	20/Pk.	R08007
<b>Alkaline Peptone Water pH 8.4.</b> For cultivation of <i>Vibrio</i> . <b>Alkaline Peptone Water</b> <b>Alkaline Peptone Water</b>	D - 5mL E - 10mL	20/Pk. 20/Pk.	R060052 R07006
<b>Amies Transport Medium w/Charcoal</b> For transport of clinical swab specimens. <b>Amies Transport Medium w/Charcoal</b> <b>Amies Transport Medium w/Charcoal</b>	D - 9mL butt D - 9mL butt	20/Pk. 100/Pk.	R060072 R060070
<b>Amies Transport Medium w/o Charcoal</b> For transport of clinical swab specimens. <b>Amies Transport Medium w/o Charcoal</b>	D - 9mL butt	20/Pk.	R060062
<b>Anaerobic Blood Agar</b> CDC formulation. For primary cultivation and isolation of fastidious anaerobic microorganisms. <b>Anaerobic Blood Agar</b> <b>Anaerobic Blood Agar</b> <b>Anaerobic Blood Agar</b>	Monoplate Monoplate Spacesaver Plate	10/Pk. 100/Pk. 15/Pk.	R01040 R01036 R01039
<b>Anaerobic KV Blood Agar</b> CDC formulation. Kanamycin and vancomycin inhibit gram-positive microorganisms and facultative anaerobic bacteria, and select for gram-negative bacilli. <b>Anaerobic KV Blood Agar</b> <b>Anaerobic KV Blood Agar</b>	Monoplate Monoplate	10/Pk. 100/Pk.	R01042 R01043
<b>Anaerobic Lecithin-Lipase Agar</b> See McClung-Toabe Agar <b>Anaerobic LKV Blood Agar</b> CDC formulation. Laked blood enhances pigmentation of anaerobic microorganisms. Kanamycin and vancomycin inhibit gram-positive microorganisms and facultative anaerobic bacteria, and select for gram-negative bacilli. <b>Anaerobic LKV Blood Agar</b> <b>Anaerobic LKV Blood Agar</b>	Monoplate Monoplate	10/Pk. 100/Pk.	R01044 R01045
<b>Anaerobic LPV Blood Agar</b> CDC formulation. With laked blood, paromomycin, vancomycin. For isolation of anaerobic gram-negative, non-spore forming bacilli. <b>Anaerobic LPV Blood Agar</b> <b>Anaerobic LPV Blood Agar</b>	Monoplate Monoplate	10/Pk. 100/Pk.	R01052 R01053
<b>Anaerobic Neomycin Blood Agar</b> CDC formulation. For isolation of anaerobic microorganisms such as <i>Bacteroides</i> and <i>Clostridium</i> spp. Neomycin inhibits gram-negative <i>Enterobacteriaceae</i> . <b>Anaerobic Neomycin Blood Agar</b> <b>Anaerobic Neomycin Blood Agar</b>	Monoplate Spacesaver Plate	10/Pk. 15/Pk.	R01046 R01047
<b>Anaerobic PEA Blood Agar</b> (Anaerobic Phenylethyl Alcohol Agar with 5% sheep blood.) CDC formulation. For isolation of most gram-negative and gram-positive obligately anaerobic bacteria. <b>Anaerobic PEA Blood Agar</b> <b>Anaerobic PEA Blood Agar</b>	Monoplate Monoplate	10/Pk. 100/Pk.	R01048 R01049
<b>Anaerobic PV Blood Agar</b> CDC formulation. With paromomycin, vancomycin; for isolation of anaerobic gram-negative, non-spore forming bacilli. For isolation of anaerobic gram-negative, non-spore forming bacilli. <b>Anaerobic PV Blood Agar</b>	Monoplate	10/Pk.	R01050

## PREPARED CULTURE MEDIA

DESCRIPTION	TYPE/FILL	UNIT	PART NO.
<b>Anaerobic Reducible Blood Agar</b> Columbia Blood Agar base. For primary cultivation and isolation of fastidious anaerobic microorganisms.			
<b>Anaerobic Reducible Blood Agar</b>	Monoplate	10/Pk.	R01060
<b>Anaerobic Reducible Blood Agar</b>	Monoplate	100/Pk.	R01059
<b>Anaerobic Reducible Blood Agar</b>	Spacesaver Plate	15/Pk.	R01061
<b>Anaerobic Reducible CNA Blood Agar</b> Columbia Blood Agar base. For selective isolation of fastidious anaerobic microorganisms. Colistin and nalidixic acid inhibit gram-negative bacilli.			
<b>Anaerobic Reducible CNA Blood Agar</b>	Monoplate	10/Pk.	R01064
<b>Anaerobic Reducible CNA Blood Agar</b>	Monoplate	100/Pk.	R01063
<b>Anaerobic Reducible CNA Blood Agar</b>	Spacesaver Plate	15/Pk.	R01065
<b>Anaerobic Reducible LKV Blood Agar</b> Columbia Blood Agar base. For selective isolation of fastidious anaerobic microorganisms. Kanamycin and vancomycin inhibit gram-positive microorganisms and facultative anaerobes.			
<b>Anaerobic Reducible LKV Blood Agar</b>	Monoplate	10/Pk.	R01068
<b>Anaerobic Reducible LKV Blood Agar</b>	Spacesaver Plate	15/Pk.	R01069
<b>Anaerobic Reducible Neomycin Blood Agar</b> Columbia Blood Agar base. For selective isolation of anaerobic microorganisms such as <i>Bacteroides</i> and <i>Clostridium</i> spp. Neomycin inhibits <i>Enterobacteriaceae</i> .			
<b>Anaerobic Reducible Neomycin Blood Agar</b>	Monoplate	10/Pk.	R01072
<b>Andrade's Broth</b> For determination of fermentation reactions of microorganisms, particularly <i>Enterobacteriaceae</i> .			
<b>Andrade's Broth Base Control</b>	D-5mL	20/Pk.	R060102
<b>Andrade's Broth w/1% Adonitol</b>	D - 5mL	20/Pk.	R060106
<b>Andrade's Broth w/1% Arabinose</b>	D - 5mL	20/Pk.	R060110
<b>Andrade's Broth w/1% Dextrose</b>	D - 7mL DT	20/Pk.	R060114
<b>Andrade's Broth w/1% Dulcitol</b>	D - 5mL	20/Pk.	R060118
<b>Andrade's Broth w/1% Fructose</b>	D - 5mL	20/Pk.	R060122
<b>Andrade's Broth w/1% Glycerol</b>	D - 5mL	20/Pk.	R060126
<b>Andrade's Broth w/1% Inositol</b>	D - 5mL	20/Pk.	R060130
<b>Andrade's Broth w/1% Inulin</b>	D - 5mL	20/Pk.	R060134
<b>Andrade's Broth w/1% Lactose</b>	D - 5mL	20/Pk.	R060138
<b>Andrade's Broth w/1% Maltose</b>	D - 5mL	20/Pk.	R060142
<b>Andrade's Broth w/1% Mannitol</b>	D - 5mL	20/Pk.	R060146
<b>Andrade's Broth w/1% Mannose</b>	D - 5mL	20/Pk.	R060150
<b>Andrade's Broth w/1% Raffinose</b>	D - 5mL	20/Pk.	R060154
<b>Andrade's Broth w/1% Rhamnose</b>	D - 5mL	20/Pk.	R060158
<b>Andrade's Broth w/1% Salicin</b>	D - 5mL	20/Pk.	R060162
<b>Andrade's Broth w/1% Sorbitol</b>	D - 5mL	20/Pk.	R060166
<b>Andrade's Broth w/1% Sucrose</b>	D - 5mL	20/Pk.	R060170
<b>Andrade's Broth w/1% Trehalose</b>	D - 5mL	20/Pk.	R060174
<b>Andrade's Broth w/1% Xylose</b>	D - 5mL	20/Pk.	R060178
<b>Arginine Broth</b> Lyophilized. For cultivation and presumptive identification of <i>Mycoplasma hominis</i> .			
<b>Arginine Broth</b>	1.8mL/Vial	6/Pk.	R20358
<b>Arginine Decarboxylase Broth</b> See Decarboxylase Broth Arginine.			



Anaerobic Reducible Blood Agar w/ *Bacteroides fragilis*.



Andrade's Broth w/1% Dextrose w/ Durham Tube w/ *Escherichia coli*.

A .....13 x100 mm Tube	F.....20 x113 mm Tube	PT .....Pour Tube	RS.....Rubber Stopper	BB .....Borosilicate Btl
B .....15 x 45 mm Tube	G .....20 x150 mm Tube	DP .....Deep Pour	IWP ....Individ Wrap Plate	BRB.....Boston Rd Btl
C .....15 x 90 mm Tube	H .....27 x70 mm Tube	TP .....Thin Pour	DBG .....Double Bag	PB .....Polypropylene Btl
D .....15 x103 mm Tube	BCB.....Blood Culture Btl	DT.....Durham Tube	SBG.....Single Bag	SB .....Serum Btl
E .....16 x125 mm Tube	TCF ....Tissue Culture Flask	HC .....Hungate Cap	CSB .....Clear Sq Btl	WMB .....Wide Mouth Btl

PREPARED CULTURE MEDIA



Arylsulfatase Broth, 2 Week (left) and 3 Day (right) w/*Mycobacterium fortuitum*.



*Bacteroides fragilis* Isolation Agar w/ *Bacteroides fragilis*.

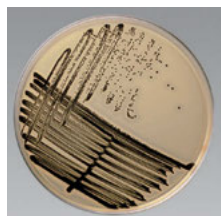

Baird-Parker Agar w/ *Staphylococcus aureus*.



BHI Agar Bactiflask\* w/*Trichophyton mentagrophytes*.

DESCRIPTION	TYPE/FILL	UNIT	PART NO.
<b>Arylsulfatase Agar</b> For differentiation of <i>Mycobacterium</i> spp. <b>Arylsulfatase Agar</b>	F - butt	20/Pk.	R08026
<b>Arylsulfatase Broth, 3 Day</b> 3 day test for differentiation of <i>Mycobacterium fortuitum</i> complex from saprophytic mycobacteria. <b>Arylsulfatase Broth, 3 Day</b>	D - 2mL	20/Pk.	R060192
<b>Arylsulfatase Broth, 2 Week</b> 2 week test for differentiation of <i>Mycobacterium</i> spp. <b>Arylsulfatase Broth, 2 Week</b>	D - 2mL	20/Pk.	R060196
<b>Ascospore Agar</b> For enhanced production of ascospores. <b>Ascospore Agar</b>	G - PT	20/Pk.	R09046
<b>Asparagine Broth, 2X</b> For differentiation of nonfermentative gram-negative bacteria, especially <i>Pseudomonas aeruginosa</i> , in the multiple tube technique for recreational waters. Industrial Reference: SMWW. Not for IVD use. <b>Asparagine Broth, 2X</b>	G - 10mL	20/Pk.	R119002
<b>Aspergillus Differential Medium</b> For presumptive identification of <i>Aspergillus flavus</i> . <b>Aspergillus Differential Medium</b>	G - PT	20/Pk.	R09052
<b>Aspergillus Differential Medium</b>	F - slant	20/Pk.	R08051
<b>ATS Medium</b> For cultivation of <i>Mycobacterium</i> spp. <b>ATS Medium</b>	F - slant	20/Pk.	R08054
<b>ATS Medium</b>	F - slant	100/Pk.	R08052
<b>B</b>			
<b>Bacteroides Fragilis Isolation Agar</b> (BBE Agar) For isolation and presumptive identification of <i>Bacteroides fragilis</i> group. <b>Bacteroides Fragilis Isolation Agar</b>	Monoplate	10/Pk.	R01104
<b>Baird-Parker Agar</b> For isolation and presumptive identification of coagulase positive staphylococci. Utilizes tellurite reduction to produce black colonies of <i>Staphylococcus aureus</i> . Industrial Reference: AOAC, BAM, IDF, SMD, SMWW, USDA. <b>Baird-Parker Agar</b>	Monoplate	10/Pk.	R01108
<b>BCYE Agar</b> See Buffered CYE Agar.			
<b>BHI Agar</b> (Brain Heart Infusion Agar) General purpose medium for growth of fastidious microorganisms, especially fungi and yeast. Industrial Reference: BAM, COMPF, EPA, IDF, SMD. Part No. R112025 not intended for IVD use. <b>BHI Agar</b>	Monoplate	10/Pk.	R01130
<b>BHI Agar</b>	Monoplate DP	10/Pk.	R01132
<b>BHI Agar</b>	D - slant	20/Pk.	R060232
<b>BHI Agar</b>	D - slant	100/Pk.	R060230
<b>BHI Agar</b>	F - slant	20/Pk.	R08062
<b>BHI Agar</b>	F - slant	100/Pk.	R08060
<b>BHI Agar</b>	G - PT		
<b>BHI Agar</b>	1 oz. Bottle	100/Pk	R10034
<b>BHI Agar</b>	BB - 500mL	4/Pk.	R112025
<b>BHI Agar Bactiflask*</b> (Brain Heart Infusion Agar) General purpose medium for growth of fastidious microorganisms, especially fungi and yeast. Industrial Reference: BAM, COMPF, EPA, IDF, SMD. <b>BHI Agar Bactiflask</b>	1 oz. TCF	20/Pk.	R10244

## PREPARED CULTURE MEDIA

DESCRIPTION	TYPE/FILL	UNIT	PART NO.
<b>BHI Agar w/Chloramphenicol, Cycloheximide</b> For selective isolation of fungi and yeast. Chloramphenicol inhibits some gram-positive and gram-negative bacteria. Cycloheximide inhibits rapid growing saprophytic fungi.			
<b>BHI Agar w/Chloramphenicol, Cycloheximide</b>	F - slant	20/Pk	R08069
<b>BHI Agar w/Chloramphenicol, Cycloheximide</b>	F - slant	100/Pk.	R08068
<b>BHI Agar w/Chloramphenicol, Cycloheximide</b>	1 oz. Bottle	10/Pk.	R10038
<b>BHI Agar w/Chloramphenicol, Cycloheximide Bactiflask</b> For selective isolation of fungi and yeast. Chloramphenicol inhibits some gram-positive and gram-negative bacteria. Cycloheximide inhibits rapid growing saprophytic fungi.			
<b>BHI Agar w/Chloramphenicol, Cycloheximide Bactiflask</b>	1 oz. TCF	20/Pk.	R10245
<b>BHI Agar w/Sheep Blood</b> General purpose medium for growth of fastidious microorganisms, especially fungi and yeast.			
<b>BHI Agar w/Sheep Blood</b>	Monoplate DP	10/Pk.	R01136
<b>BHI Agar w/Sheep Blood</b>	Monoplate DP	100/Pk.	R01139
<b>BHI Agar w/Sheep Blood</b>	F - slant	20/Pk.	R08066
<b>BHI Agar w/Sheep Blood</b>	F - slant	100/Pk.	R08064
<b>BHI Agar w/Sheep Blood</b>	1 oz. Bottle		R10041
<b>BHI Agar w/Sheep Blood Bactiflask*</b> General purpose medium for growth of fastidious microorganisms, especially fungi and yeast.			
<b>BHI Agar w/Sheep Blood Bactiflask</b>	1 oz. TCF	20/Pk.	R10246
<b>BHI Agar w/Sheep Blood, Chloramphenicol</b> For selective isolation of fastidious fungi and yeast. Chloramphenicol inhibits some gram-positive and gram-negative bacteria.			
<b>BHI Agar w/Sheep Blood, Chloramphenicol</b>	Monoplate DP	10/Pk.	R01140
<b>BHI Agar w/Sheep Blood, Chloramphenicol, Cycloheximide</b> For selective isolation of fastidious fungi and yeast. Chloramphenicol inhibits some gram-positive and gram-negative bacteria. Cycloheximide inhibits rapid growing saprophytic fungi.			
<b>BHI Agar w/Sheep Blood, Chloramphenicol, Cycloheximide</b>	Monoplate DP	10/Pk.	R01142
<b>BHI Agar w/Sheep Blood, Chloramphenicol, Cycloheximide</b>	F - slant	20/Pk.	R08073
<b>BHI Agar w/Sheep Blood, Chloramphenicol, Gentamicin</b> For selective isolation of fastidious fungi and yeast. Chloramphenicol inhibits some gram-positive and gram-negative microorganisms. Gentamicin inhibits some gram-negative bacteria.			
<b>BHI Agar w/Sheep Blood, Chloramphenicol, Gentamicin</b>	Monoplate DP	10/Pk.	R01144
<b>BHI Agar w/Sheep Blood, Chloramphenicol, Gentamicin</b>	F - slant	20/Pk.	R08072
<b>BHI Agar w/Sheep Blood, Chloramphenicol, Gentamicin</b>	F - slant	100/Pk.	R08070
<b>BHI Agar w/Sheep Blood, Chloramphenicol, Gentamicin</b>	1 oz. Bottle	10/Pk.	R10045
<b>BHI Agar w/Sheep Blood, Chloramphenicol, Gentamicin</b>	1 oz. Bottle	100/Pk.	R10044
<b>BHI Agar w/Sheep Blood, Chloramphenicol, Gentamicin Bactiflask</b> For selective isolation of fastidious fungi and yeast. Chloramphenicol inhibits some gram-positive and gram-negative microorganisms. Gentamicin inhibits some gram-negative bacteria.			
<b>BHI Agar w/Sheep Blood, Chloramphenicol, Gentamicin Bactiflask</b>	1 oz. TCF	20/Pk.	R10248



BHI Agar w/ Sheep Blood w/Actinomyces.

A .....13 x100 mm Tube	F.....20 x113 mm Tube	PT .....Pour Tube	RS.....Rubber Stopper	BB .....Borosilicate Btl
B .....15 x 45 mm Tube	G .....20 x150 mm Tube	DP .....Deep Pour	IWP ....Individ Wrap Plate	BRB.....Boston Rd Btl
C .....15 x 90 mm Tube	H .....27 x70 mm Tube	TP .....Thin Pour	DBG .....Double Bag	PB .....Polypropylene Btl
D .....15 x103 mm Tube	BCB.....Blood Culture Btl	DT.....Durham Tube	SBG.....Single Bag	SB .....Serum Btl
E .....16 x125 mm Tube	TCF ....Tissue Culture Flask	HC .....Hungate Cap	CSB .....Clear Sq Btl	WMB .....Wide Mouth Btl



BHI Agar w/Vancomycin w/vancomycin-resistant enterococci.

## PREPARED CULTURE MEDIA

DESCRIPTION	TYPE/FILL	UNIT	PART NO.
<b>BHI Agar w/Sheep Blood, Chloramphenicol, Gentamicin, Cycloheximide</b> For selective isolation of fastidious fungi and yeast. Chloramphenicol inhibits some gram-positive and gram-negative microorganisms. Gentamicin inhibits some gram-negative bacteria. Cycloheximide inhibits rapid growing saprophytic fungi.			
<b>BHI Agar w/Sheep Blood, Chloramphenicol, Gentamicin, Cycloheximide</b>	Monoplate DP	10/Pk.	R01148
<b>BHI Agar w/Sheep Blood, Chloramphenicol, Gentamicin, Cycloheximide</b>	F - slant	20/Pk.	R08080
<b>BHI Agar w/Sheep Blood, Chloramphenicol, Gentamicin, Cycloheximide</b>	F - slant	100/Pk.	R08078
<b>BHI Agar w/Sheep Blood, Chloramphenicol, Gentamicin, Cycloheximide</b>	1 oz. Bottle	10/Pk.	R10049
<b>BHI Agar w/Sheep Blood, Chloramphenicol, Gentamicin, Cycloheximide</b>	1 oz. Bottle	100/Pk.	R10048
<b>BHI Agar w/Sheep Blood, Chloramphenicol, Gentamicin, Cycloheximide Bactiflask</b> For selective isolation of fastidious fungi and yeast. Chloramphenicol inhibits some gram-positive and gram-negative microorganisms. Gentamicin inhibits some gram-negative bacteria. Cycloheximide inhibits rapid growing saprophytic fungi.			
<b>BHI Agar w/Sheep Blood, Chloramphenicol, Gentamicin, Cycloheximide Bactiflask</b>	1 oz. TCF	20/Pk.	R10250
<b>BHI Agar w/Sheep Blood, Penicillin, Streptomycin</b> For selective isolation of fastidious fungi and yeast. Penicillin inhibits gram-positive bacteria. Streptomycin inhibits some gram-positive and gram-negative bacteria.			
<b>BHI Agar w/Sheep Blood, Penicillin, Streptomycin</b>	Monoplate DP	10/Pk.	R01152
<b>BHI Agar w/Sheep Blood, Penicillin, Streptomycin</b>	F - slant	20/Pk.	R08092
<b>BHI Agar w/Sheep Blood, Penicillin, Streptomycin, Cycloheximide</b> For selective isolation of fastidious fungi and yeast. Penicillin inhibits gram-positive bacteria. Streptomycin inhibits some gram-positive and gram-negative bacteria. Cycloheximide inhibits rapid growing saprophytic fungi.			
<b>BHI Agar w/Sheep Blood, Penicillin, Streptomycin, Cycloheximide</b>	Monoplate DP	10/Pk.	R01156
<b>BHI Agar w/Sheep Blood, Penicillin, Streptomycin, Yeast Extract</b> For selective isolation of fastidious fungi and yeast. Yeast extract acts as a growth stimulant. Penicillin inhibits gram-positive bacteria. Streptomycin inhibits some gram-positive and gram-negative bacteria.			
<b>BHI Agar w/Sheep Blood, Penicillin, Streptomycin, Yeast Extract</b>	Monoplate DP	10/Pk.	R01160
<b>BHI Agar w/Vancomycin 6µg/mL.</b> A screening test for detection of vancomycin resistance in enterococci.			
<b>BHI Agar w/Vancomycin</b>	Monoplate	10/Pk.	R01176
<b>BHI Broth (Brain Heart Infusion Broth)</b> For cultivation of microorganisms. Industrial Reference: BAM, SMD, SMWW, USDA. Part No. 14101 for use with MicroScan System. Part No. R112022 not intended for IVD use.			
<b>BHI Broth</b>	D - 0.5mL filtered	20/Pk.	R060252
<b>BHI Broth</b>	D - 0.5mL filtered	100/Pk.	R060250
<b>BHI Broth</b>	D - 2mL	20/Pk.	R060260
<b>BHI Broth</b>	D - 2mL	100/Pk.	R060258
<b>BHI Broth</b>	D - 4mL	20/Pk.	R060266
<b>BHI Broth</b>	D - 4mL	100/Pk.	R060264
<b>BHI Broth</b>	D - 5mL	20/Pk.	R060272
<b>BHI Broth</b>	D - 5mL	100/Pk.	R060270
<b>BHI Broth</b>	F - 10mL	20/Pk.	R08132
<b>BHI Broth</b>	F - 10mL	100/Pk.	R08130
<b>BHI Broth</b>	BB - 500mL	10/Pk.	R112022
<b>BHI Broth</b>	D - 0.5mL	100/Pk.	R14101

## PREPARED CULTURE MEDIA

DESCRIPTION	TYPE/FILL	UNIT	PART NO.
<b>BHI Broth w/6.5% NaCl</b> (Brain Heart Infusion Broth) For differentiation of enterococci from nonenterococcal group D streptococci.			
<b>BHI Broth w/6.5% NaCl</b>	D - 4.5mL	20/Pk.	R060286
<b>BHI Broth w/6.5% NaCl</b>	D - 4.5mL	100/Pk.	R060284
<b>BHI Broth w/Fildes Enrichment</b> (Brain Heart Infusion Broth) For cultivation of <i>Haemophilus</i> spp.			
<b>BHI Broth w/Fildes Enrichment</b>	D - 5mL	20/Pk.	R060282
<b>BHI Broth w/Fildes Enrichment</b>	D - 5mL	100/Pk.	R060280
<b>BHI Broth w/Hemin, Vitamin K</b> (Brain Heart Infusion Broth) For cultivation of aerobic and anaerobic microorganisms.			
<b>BHI Broth w/Hemin, Vitamin K</b>	D - 5mL	20/Pk.	R060278
<b>BHI Broth w/Hemin, Vitamin K</b>	D - 5mL	100/Pk.	R060276
<b>BHI Broth w/Hemin, Vitamin K</b>	E - 10mL	20/Pk.	R07019
<b>BHI Broth w/X &amp; V Factors</b> (Brain Heart Infusion Broth) For cultivation of <i>Haemophilus</i> spp.			
<b>BHI Broth w/X &amp; V Factors</b>	D - 5mL	20/Pk.	R060290
<b>Bicarbonate Agar 0.7%</b> Used for the isolation and/or differentiation of microorganisms.			
<b>Bicarbonate Agar 0.7%</b>	Monoplate	10/Pk.	R110297
<b>BiGGY Agar</b> (Bismuth Sulfite Glucose Glycine Yeast) (Nickerson Agar) For isolation and presumptive identification of <i>Candida</i> spp. See also CandidaTube*.			
<b>BiGGY Agar</b>	Monoplate	10/Pk.	R01180
<b>BiGGY Agar</b>	F - slant	20/Pk.	R08152
<b>BiGGY Agar</b>	1 oz. Btl.	10/Pk.	R10136
<b>Bile Esculin Agar</b> For presumptive identification of group D streptococci and enterococci.			
<b>Bile Esculin Agar</b>	Monoplate	10/Pk.	R01190
<b>Bile Esculin Agar</b>	D - slant	20/Pk.	R060294
<b>Bile Esculin Agar</b>	D - slant	100/Pk.	R060292
<b>Bile Esculin Azide Agar</b> Selective medium for isolation and presumptive identification of group D streptococci and enterococci. Industrial Reference: BAM, SMWW.			
<b>Bile Esculin Azide Agar</b>	Monoplate	10/Pk.	R01194
<b>Bile Esculin Azide Agar</b>	Monoplate	100/Pk.	R01189
<b>Bile Esculin Azide Agar</b>	Spacesaver Plate	15/Pk.	R01195
<b>Bile Esculin Azide Agar</b>	D - slant	20/Pk.	R060298
<b>Bile Esculin Azide Agar</b>	D - slant	100/Pk.	R060296
<b>Bile Esculin Azide Agar w/Vancomycin</b> 6µg/mL; selective medium for primary isolation of vancomycin-resistant enterococci from surveillance cultures.			
<b>Bile Esculin Azide Agar w/Vancomycin</b>	Monoplate	10/Pk.	R01186
<b>Bile Esculin Azide Broth</b> Selective medium for isolation and presumptive identification of group D <i>Streptococci</i> and enterococci.			
<b>Bile Esculin Azide Broth</b>	D - 2mL	20/Pk.	R060302
<b>Bile Esculin Azide Broth</b>	D - 2mL	100/Pk.	R060300
<b>Birdseed Agar</b> For presumptive identification of <i>Cryptococcus neoformans</i> .			
<b>Birdseed Agar</b>	Monoplate	10/Pk.	R01192
<b>Birdseed Agar</b>	F - slant	20/Pk.	R08172
<b>Birdseed Agar</b>	G - PT 25mL	20/Pk.	R09176



BHI Broth w/Fildes Enrichment w/ *Haemophilus influenzae*.

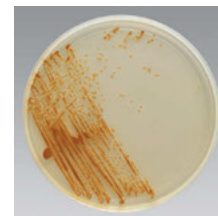

BiGGY Agar w/ *Candida albicans*.

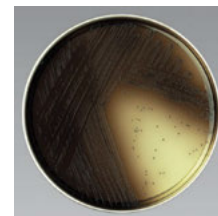

Bile Esculin Azide Agar w/ Vancomycin w/ vancomycin-resistant enterococci.



Birdseed Agar w/ *Cryptococcus neoformans*.

A .....13 x100 mm Tube	F.....20 x113 mm Tube	PT .....Pour Tube	RS.....Rubber Stopper	BB .....Borosilicate Btl
B .....15 x 45 mm Tube	G .....20 x150 mm Tube	DP .....Deep Pour	IWP ....Individ Wrap Plate	BRB.....Boston Rd Btl
C .....15 x 90 mm Tube	H .....27 x70 mm Tube	TP .....Thin Pour	DBG .....Double Bag	PB .....Polypropylene Btl
D .....15 x103 mm Tube	BCB.....Blood Culture Btl	DT.....Durham Tube	SBG.....Single Bag	SB .....Serum Btl
E .....16 x125 mm Tube	TCF ....Tissue Culture Flask	HC .....Hungate Cap	CSB .....Clear Sq Btl	WMB .....Wide Mouth Btl

PREPARED CULTURE MEDIA

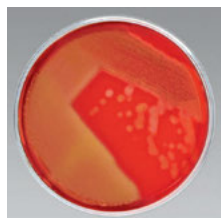

Blood Agar (TSA w/5% Sheep Blood) w/*Streptococcus pyogenes*.



Blood Agar (TSA w/5% Sheep Blood) w/*Streptococcus pneumoniae*.



Blood Agar w/ Ampicillin w/*Aeromonas hydrophila*.

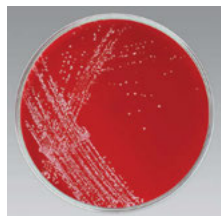

Bordet Gengou w/ *Bordetella pertussis*.

DESCRIPTION	TYPE/FILL	UNIT	PART NO.
<b>Blood Agar</b> (TSA with 5% sheep blood) General purpose medium for cultivation and isolation of microorganisms. Industrial Reference: BAM. See also BIPLATE and CONTACT PLATE sections.			
<b>Blood Agar</b>	Monoplate	10/Pk.	R01200
<b>Blood Agar</b>	Monoplate	100/Pk.	R01202
<b>Blood Agar</b>	Spacesaver Plate	15/Pk.	R01201
<b>Blood Agar</b>	Spacesaver Plate	150/Pk.	R01198
<b>Blood Agar</b>	D - slant	20/Pk.	R060312
<b>Blood Agar</b>	D - slant	100/Pk.	R060310
<b>Blood Agar</b> (TSA with 10% sheep blood) General purpose medium for growth of a wide variety of microorganisms.			
<b>Blood Agar</b>	Monoplate	10/Pk.	R01204
<b>Blood Agar</b> (TSA with 5% rabbit blood) For primary isolation of most aerobic microorganisms, including <i>Haemophilus</i> spp.			
<b>Blood Agar</b>	Monoplate	10/Pk.	R01210
<b>Blood Agar (Columbia Base)</b> See Columbia Blood Agar.			
<b>Blood Agar w/Ampicillin</b> (TSA w/5% sheep blood) 10µg/mL; Selective medium for isolation of <i>Aeromonas</i> spp. Ampicillin inhibits normal enteric flora.			
<b>Blood Agar w/Ampicillin</b>	Monoplate	10/Pk.	R01226
<b>Blood Agar w/GCHI Enrichment</b> (TSA w/5% horse blood) For cultivation of <i>Haemophilus</i> spp.			
<b>Blood Agar w/GCHI Enrichment</b>	Monoplate	10/Pk.	R01208
<b>Blood Agar w/o GCHI Enrichment</b> (TSA w/5% horse blood) For cultivation of <i>Haemophilus</i> spp.			
<b>Blood Agar w/o GCHI Enrichment</b>	Monoplate	10/Pk.	R01207
<b>Blood Agar w/Gentamicin</b> (TSA w/5% sheep blood) 10µg/mL. For selective isolation of <i>Streptococcus pneumoniae</i> . Gentamicin inhibits some gram-negative bacteria.			
<b>Blood Agar w/Gentamicin</b>	Monoplate	10/Pk.	R01227
<b>Blood Agar w/Neomycin 10µg</b> (TSA w/5% sheep blood) For selective isolation of <i>Streptococcus pyogenes</i> and <i>Streptococcus pneumoniae</i> . Neomycin inhibits <i>Enterobacteriaceae</i> .			
<b>Blood Agar w/Neomycin 10µg</b>	Monoplate	10/Pk.	R01231
<b>Blood Agar w/Neomycin 30µg</b> (TSA w/5% sheep blood) For selective isolation of <i>Streptococcus pyogenes</i> and <i>Streptococcus pneumoniae</i> . Neomycin inhibits <i>Enterobacteriaceae</i> .			
<b>Blood Agar w/Neomycin 30µg</b>	Monoplate	10/Pk.	R01228
<b>Blood Agar w/Neomycin 30µg</b>	SP		R01229
<b>Bordet Gengou Agar w/blood.</b> For cultivation and isolation of <i>Bordetella pertussis</i> and other <i>Bordetella</i> spp. Part No. R09192 requires addition of sheep, rabbit or horse blood. Part No. R110810 not intended for IVD use.			
<b>Bordet Gengou Agar</b>	Monoplate	10/Pk.	R01240
<b>Bordet Gengou Agar</b>	15 x 150mm Plate	10/Pk	R110810
<b>Bordet Gengou Agar</b>	G - PT	20/Pk.	R09192
<b>Bovine Albumin Fraction V 0.2%</b> Used in the digestion-decontamination procedure for <i>Mycobacterium</i> spp.			
<b>Bovine Albumin Fraction V 0.2%</b>	F - 10mL	20/Pk.	R08194
<b>Bovine Albumin Fraction V 0.2%</b>	PB - 50mL	Each	R20018

## PREPARED CULTURE MEDIA

DESCRIPTION	TYPE/FILL	UNIT	PART NO.
<p><b>Brilliance* CampyCount Agar</b> A chromogenic selective medium for the enumeration of <i>C. jejuni</i> and <i>C. coli</i> from poultry and related samples. Not intended for IVD use.</p> <p><b>Brilliance CampyCount Agar</b></p>	Monoplate	10/Pk.	R110168
<p><b>Brilliant Green Agar</b> For selective isolation of <i>Salmonella</i> other than <i>Salmonella typhi</i> and <i>Salmonella paratyphi</i> from fecal specimens or other material. Not for <i>Shigella</i> spp. Industrial Reference: SMWW, USDA, USP. Not intended for IVD use.</p> <p><b>Brilliant Green Agar</b></p>	Monoplate	10/Pk.	R01246
<p><b>Brilliant Green Agar w/Novobiocin</b> For selective isolation of <i>Salmonella</i> other than <i>Salmonella Typhi</i> and <i>Salmonella Paratyphi</i>. Novobiocin inhibits gram-positive microorganisms. Part No. R110113 not intended for IVD use.</p> <p><b>Brilliant Green Agar w/Novobiocin</b></p> <p><b>Brilliant Green Agar w/Novobiocin</b></p>	Monoplate Monoplate	10/Pk. 100/Pk.	R01247 R110113
<p><b>Brilliant Green Agar w/Sulfa</b> For selective isolation of <i>Salmonella</i> spp. other than <i>Salmonella Typhi</i> from food, dairy products, eggs, and feed. Not intended for IVD use.</p> <p><b>Brilliant Green Agar w/Sulfa</b></p>	Monoplate	10/Pk.	R110112
<p><b>Brilliant Green Bile Broth 2%</b> For detection of coliform microorganisms in water, wastewater, foods, and dairy products. Fermentation is detected by gas in Durham tube. Industrial Reference: AOAC, BAM, EPA, IDF, SMWW.</p> <p><b>Brilliant Green Bile Broth 2%</b></p> <p><b>Brilliant Green Bile Broth 2%</b></p>	E - DT E - DT	20/Pk. 100/Pk.	R07022 R07020
<p><b>Brucella Agar w/5% Sheep Blood</b> For primary isolation of most anaerobic bacteria.</p> <p><b>Brucella Agar w/5% Sheep Blood</b></p>	Monoplate	10/Pk.	R01252
<p><b>Brucella Agar w/5% Sheep Blood, Hemin, Vitamin K</b> For primary isolation of most anaerobic bacteria.</p> <p><b>Brucella Agar w/5% Sheep Blood, Hemin, Vitamin K</b></p> <p><b>Brucella Agar w/5% Sheep Blood, Hemin, Vitamin K</b></p> <p><b>Brucella Agar w/5% Sheep Blood, Hemin, Vitamin K</b></p>	Monoplate Monoplate 15 x 150mm Plate	10/Pk. 100/Pk. 10/Pk.	R01254 R01255 R04011
<p><b>Brucella Agar w/5% Sheep Blood, Trimethoprim, Vancomycin, Polymyxin B (Skirrow)</b> For primary cultivation and isolation of <i>Campylobacter jejuni</i> from fecal specimens or rectal swabs. TVP suppresses normal flora associated with fecal specimens.</p> <p><b>Brucella Agar w/5% Sheep Blood, Trimethoprim, Vancomycin, Polymyxin B (Skirrow)</b></p>	Monoplate	10/Pk.	R01258
<p><b>Brucella Agar w/Laked Blood, Hemin, Vitamin K</b> For primary isolation of anaerobic bacteria.</p> <p><b>Brucella Agar w/Laked Blood, Hemin, Vitamin K</b></p>	15 x 150mm Plate	10/Pk.	R04012
<p><b>Brucella Agar, LKV w/laked blood, kanamycin, vancomycin.</b> For selective isolation of gram-negative anaerobes.</p> <p><b>Brucella Agar, LKV</b></p>	Monoplate	10/Pk.	R01262
<p><b>Brucella Broth</b> For cultivation of <i>Brucella</i> and other fastidious microorganisms. Industrial Reference: USDA.</p> <p><b>Brucella Broth</b></p> <p><b>Brucella Broth</b></p>	D - 5mL D - 5mL	20/Pk. 100/Pk.	R060322 R060320

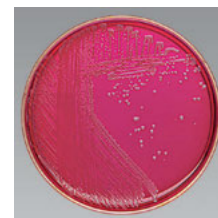

Brilliant Green Agar w/*Salmonella* spp.

A .....13 x100 mm Tube	F.....20 x113 mm Tube	PT .....Pour Tube	RS.....Rubber Stopper	BB .....Borosilicate Btl
B .....15 x 45 mm Tube	G .....20 x150 mm Tube	DP .....Deep Pour	IWP ....Individ Wrap Plate	BRB.....Boston Rd Btl
C .....15 x 90 mm Tube	H .....27 x70 mm Tube	TP .....Thin Pour	DBG .....Double Bag	PB .....Polypropylene Btl
D .....15 x103 mm Tube	BCB.....Blood Culture Btl	DT.....Durham Tube	SBG.....Single Bag	SB .....Serum Btl
E .....16 x125 mm Tube	TCF ....Tissue Culture Flask	HC .....Hungate Cap	CSB .....Clear Sq Btl	WMB .....Wide Mouth Btl

PREPARED CULTURE MEDIA

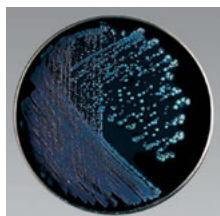

Buffered CYE Differential Agar w/ BTB, BCP, Polymyxin B, Anisomycin, Vancomycin w/*Legionella pneumophila* and *Tatlockia micdadei*.

DESCRIPTION	TYPE/FILL	UNIT	PART NO.
<b>Brucella Broth w/.16% Agar</b> For identification of <i>Campylobacter</i> spp. <b>Brucella Broth w/.16% Agar</b>	D - 5mL	20/Pk.	R060342
<b>Brucella Broth w/.16% Agar, 1% Glycine</b> For identification of <i>Campylobacter</i> spp. <b>Brucella Broth w/.16% Agar, 1% Glycine</b>	D - 5mL	20/Pk.	R060354
<b>Brucella Broth w/.16% Agar, 1% Potassium Nitrate</b> For determination of nitrate utilization by <i>Campylobacter</i> spp. <b>Brucella Broth w/.16% Agar, 1% Potassium Nitrate</b>	D - 5mL	20/Pk.	R060362
<b>Brucella Broth w/.16% Agar, 3.5% NaCl</b> For determination of salt tolerance by <i>Campylobacter</i> spp. <b>Brucella Broth w/.16% Agar, 3.5% NaCl</b>	D - 5mL	20/Pk.	R060358
<b>Buffered CYE Agar</b> (Buffered Charcoal Yeast Extract) (BCYE) For cultivation and isolation of <i>Legionella</i> spp. Part No. R09300 requires addition of BCYE supplement, Part No. R45005. Optional antimicrobial supplements are PAC, Part No. R45006; PAV, Part No. R45007. <b>Buffered CYE Agar</b> <b>Buffered CYE Agar</b> <b>Buffered CYE Agar</b>	Monoplate E - slant G - PT 22mL	10/Pk. 20/Pk. 20/Pk.	R01342 R07092 R09300
<b>Buffered CYE Agar, Non-supplemented</b> (Buffered Charcoal Yeast Extract) (BCYE) Does not contain cysteine. For presumptive identification of <i>Legionella</i> spp. by satellite phenomena. <b>Buffered CYE Agar, Non-supplemented</b>	Monoplate	10/Pk.	R01334
<b>Buffered CYE Differential Agar w/BTB, BCP</b> (BCYE w/Dyes) For qualitative procedures to isolate <i>Legionella</i> spp. Contains dyes to differentiate <i>Tatlockia</i> spp. from <i>Legionella pneumophila</i> . <b>Buffered CYE Differential Agar w/BTB, BCP</b>	Monoplate	10/Pk.	R01343
<b>Buffered CYE Differential Agar w/BTB, BCP, Polymyxin B, Anisomycin, Vancomycin</b> (BCYE w/Dyes & PAV) For isolation and differentiation of <i>Legionella</i> spp. Contains dyes to differentiate <i>Tatlockia micdadei</i> from <i>Legionella pneumophila</i> and antibiotics to suppress contaminating flora. <b>Buffered CYE Differential Agar w/BTB, BCP, Polymyxin B, Anisomycin, Vancomycin</b>	Monoplate	10/Pk.	R01333
<b>Buffered CYE Selective Agar w/Dyes, Glycine, Vancomycin, Polymyxin B</b> (BCYE w/DGVP) For selective and differential isolation of <i>Legionella</i> spp. from clinical specimens and environmental samples. <b>Buffered CYE Selective Agar w/Dyes, Glycine, Vancomycin, Polymyxin B</b>	Monoplate	10/Pk.	R01338
<b>Buffered CYE Selective Agar w/Glycine, Polymyxin B, Anisomycin, Vancomycin</b> (BCYE w/Glycine & PAV) For selective recovery of <i>Legionella pneumophila</i> while reducing contaminating microorganisms from potable water samples. Not intended for IVD use. <b>Buffered CYE Selective Agar w/Glycine, Polymyxin B, Anisomycin, Vancomycin</b>	Monoplate	10/Pk.	R110107
<b>Buffered CYE Selective Agar w/Polymyxin B, Anisomycin, Cefamandole</b> (BCYE w/PAC) For selective isolation of <i>Legionella</i> spp. Cefamandole is inhibitory for <i>Tatlockia micdadei</i> . Nonselective BCYE, Part No. R01342, is recommended for use with this medium. <b>Buffered CYE Selective Agar w/Polymyxin B, Anisomycin, Cefamandole</b>	Monoplate	10/Pk.	R01339

## PREPARED CULTURE MEDIA

DESCRIPTION	TYPE/FILL	UNIT	PART NO.
<p><b>Buffered CYE Selective Agar w/Polymyxin B, Anisomycin, Vancomycin</b> (BCYE w/PAV) For selective isolation of <i>Legionella</i> spp. Nonselective BCYE, Part No. R01342, is recommended for use with this medium.</p> <p><b>Buffered CYE Selective Agar w/Polymyxin B, Anisomycin, Vancomycin</b></p>	Monoplate	10/Pk.	R01341
<p><b>Buffered Peptone Water</b> See Phosphate Buffer w/1% Peptone.</p> <p><b>Buffered Water</b> See Phosphate Buffer w/MgCl.</p> <p><b>Burkholderia Cepacia Agar</b> (PC Agar) w/ticarcellin, polymyxin B. For selective isolation of <i>Burkholderia cepacia</i> complex from respiratory secretions of cystic fibrosis patients.</p> <p><b>Burkholderia Cepacia Agar</b></p>	Monoplate	10/Pk.	R01709
<p><b>Burkholderia Cepacia Selective Agar</b> (BCSA) w/vancomycin, gentamicin, polymyxin B. For selective and differential isolation of <i>Burkholderia cepacia</i> complex from respiratory secretions of patients with cystic fibrosis.</p> <p><b>Burkholderia Cepacia Selective Agar</b></p> <p><b>Burkholderia Cepacia Selective Agar</b></p>	Monoplate Monoplate	10/Pk. 100/Pk.	R01245 R01239
<p><b>Butterfield's Buffer</b> See Phosphate Buffer, Butterfield's.</p> <p><b>C</b></p> <p><b>C-H-O Medium</b> (Anaerobic Fermentation Medium, CDC) For determination of fermentation reactions of anaerobic microorganisms. Requires Brom Thymol Blue Part No. 21203.</p> <p><b>C-H-O Medium Base Control</b></p> <p><b>C-H-O Medium w/1% Arabinose</b></p> <p><b>C-H-O Medium w/1% Cellobiose</b></p> <p><b>C-H-O Medium w/1% Dextrose</b></p> <p><b>C-H-O Medium w/1% Fructose</b></p> <p><b>C-H-O Medium w/1% Galactose</b></p> <p><b>C-H-O Medium w/1% Lactose</b></p> <p><b>C-H-O Medium w/1% Maltose</b></p> <p><b>C-H-O Medium w/1% Mannitol</b></p> <p><b>C-H-O Medium w/1% Mannose</b></p> <p><b>C-H-O Medium w/1% Raffinose</b></p> <p><b>C-H-O Medium w/1% Rhamnose</b></p> <p><b>C-H-O Medium w/1% Salicin</b></p> <p><b>C-H-O Medium w/1% Sucrose</b></p> <p><b>C-H-O Medium w/1% Trehalose</b></p> <p><b>C-H-O Medium w/1% Xylose</b></p>	D - 7mL D - 7mL	20/Pk. 20/Pk.	R07030 R07034 R07036 R07038 R07042 R07044 R07052 R07054 R07056 R07058 R07062 R07064 R07066 R07070 R07072 R07074
<p><b>Campy Blood Agar</b> w/5% sheep blood, trimethoprim, vancomycin, polymyxin B, cephalothin, amphotericin B (Blaser). For isolation of <i>Campylobacter</i> spp. from fecal specimens.</p> <p><b>Campy Blood Agar</b></p> <p><b>Campy Blood Agar</b></p> <p><b>Campy Blood Agar</b></p>	Monoplate Monoplate Spacesaver Plate	10/Pk. 100/Pk. 15/Pk.	R01280 R01284 R01281
<p><b>Campy Cefex Agar</b> For selective and differential isolation of <i>Campylobacter</i> spp. from food and poultry. Not for IVD use.</p> <p><b>Campy Cefex Agar</b></p> <p><b>Campy Cefex Agar</b></p>	Monoplate Monoplate	10/Pk. 100/Pk.	R110138 R110170

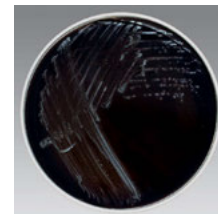

Buffered CYE Selective Agar w/Polymyxin B, Anisomycin, Vancomycin w/*Legionella pneumophila*.

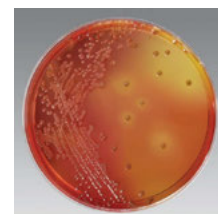

*Burkholderia cepacia* Selective Agar w/*Burkholderia cepacia*.



Campy Blood Agar w/*Campylobacter jejuni*.

A .....13 x100 mm Tube	F.....20 x113 mm Tube	PT .....Pour Tube	RS.....Rubber Stopper	BB .....Borosilicate Btl
B .....15 x 45 mm Tube	G .....20 x150 mm Tube	DP .....Deep Pour	IWP ....Individ Wrap Plate	BRB.....Boston Rd Btl
C .....15 x 90 mm Tube	H .....27 x70 mm Tube	TP .....Thin Pour	DBG .....Double Bag	PB .....Polypropylene Btl
D .....15 x103 mm Tube	BCB.....Blood Culture Btl	DT.....Durham Tube	SBG.....Single Bag	SB .....Serum Btl
E .....16 x125 mm Tube	TCF ....Tissue Culture Flask	HC .....Hungate Cap	CSB .....Clear Sq Btl	WMB .....Wide Mouth Btl

PREPARED CULTURE MEDIA

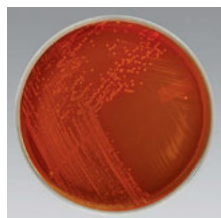

Campy Selective Medium w/ *Campylobacter jejuni*.

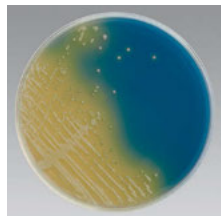

Candida BCG Agar w/ *Candida albicans*.



CandidaTube w/ *Candida albicans*.

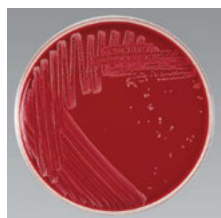

Catarrhalis Selective Medium w/ *Moraxella catarrhalis*.



CCFA Modified Agar w/ *Clostridium difficile* under ultraviolet light.

DESCRIPTION	TYPE/FILL	UNIT	PART NO.
<b>Campy CVA Medium</b> For isolation of <i>Campylobacter</i> spp. from specimens containing mixed flora.			
<b>CVA Medium</b>	Monoplate	10/Pk.	R01270
<b>CVA Medium</b>	Monoplate	100/Pk.	R01272
<b>Campy Thioglycollate Medium w/16% agar, trimethoprim, vancomycin, polymyxin B, cephalothin, amphotericin B. (Thioglycollate Medium with .16% Agar)</b> For use as a holding medium for samples prior to inoculation of media for recovery of <i>Campylobacter</i> spp.			
<b>Campy Thioglycollate Medium</b>	D - 9mL	20/Pk.	R060372
<b>Campy Thioglycollate Medium</b>	D - 9mL	100/Pk.	R060370
<b>Campylobacter Selective Medium w/laked horse blood, vancomycin, polymyxin B, trimethoprim, cefaperazone.</b> For selective isolation of <i>Campylobacter</i> spp. from fecal specimens.			
<b>Campylobacter Selective Medium</b>	Monoplate	10/Pk.	R01274
<b>Candida BCG Agar</b> For isolation and presumptive identification of <i>Candida</i> spp.			
<b>Candida BCG Agar</b>	Monoplate DP	10/Pk.	R01282
<b>CandidaTube* (BiGGY Agar) (Nickerson Agar)</b> For isolation and presumptive identification of <i>Candida</i> spp.			
<b>CandidaTube</b>	H - 12mL Tube	10/Pk.	R241035
<b>Carbon Assimilation Broth</b> For the determination of the ability of yeasts to utilize a carbohydrate as the sole source of carbon in a chemically defined medium.			
<b>Carbon Assimilation Broth Base Control</b>	D - 5mL	20/Pk.	R060382
<b>Carbon Assimilation Broth w/Inositol</b>	D - 5mL	20/Pk.	R060402
<b>Carbon Assimilation Broth w/Raffinose</b>	D - 5mL	20/Pk.	R060418
<b>Carbon Assimilation Broth w/Xylose</b>	D - 5mL	20/Pk.	R060434
<b>Cary-Blair Transport Medium</b> For transport of clinical specimens, primarily stool and rectal swabs.			
<b>Cary-Blair Transport Medium</b>	D - 9mL	20/Pk.	R060452
<b>Cary-Blair Transport Medium</b>	D - 9mL	100/Pk.	R060450
<b>Casamino Acid Solution 1%.</b> For short term transport of <i>Bordetella</i> spp.			
<b>Casamino Acid Solution</b>	D - 0.5mL	20/Pk.	R060462
<b>Casein Agar (Casein Hydrolysis Agar)</b> For differentiation of aerobic actinomycetes. Ten tubes of Casein A and ten tubes of Casein B per package. Mix together for pour plate.			
<b>Casein Agar</b>	F - PT	20/Pk.	R08210
<b>Casman Agar Modified</b> For isolation of fastidious microorganisms of veterinary specimens. Not intended for IVD use.			
<b>Casman Agar Modified</b>	Monoplate	10/Pk.	R01618
<b>Casman Agar w/5% Sheep Blood</b> General purpose medium for cultivation, isolation, and hemolytic determination of microorganisms.			
<b>Casman Agar w/5% Sheep Blood</b>	Monoplate	10/Pk.	R01212
<b>Catarrhalis Selective Medium</b> For selective isolation of <i>Moraxella catarrhalis</i> from respiratory specimens.			
<b>Catarrhalis Selective Medium</b>	Monoplate	10/Pk.	R01575
<b>CCFA Modified Agar w/cefoxitin, cycloserine, fructose.</b> For selective isolation and differentiation of <i>Clostridium difficile</i> .			
<b>CCFA Modified Agar</b>	Monoplate	10/Pk.	R01268

## PREPARED CULTURE MEDIA

DESCRIPTION	TYPE/FILL	UNIT	PART NO.
<p><b>CCFA Modified Agar w/Horse Blood</b> w/cefoxitin, cycloserine, fructose. For selective isolation and differentiation of <i>Clostridium difficile</i>.</p> <p><b>CCFA Modified Agar w/Horse Blood</b></p>	Monoplate	10/Pk.	R01266
<p><b>CDC Anaerobic Blood Agar</b> See Anaerobic Blood Agar CDC formulation.</p> <p><b>CDC Anaerobic KV Blood Agar</b> See Anaerobic KV Blood Agar CDC formulation.</p> <p><b>CDC Anaerobic Blood Agar</b> See Anaerobic Blood Agar CDC formulation.</p> <p><b>CDC LPV Anaerobic Blood Agar</b> See Anaerobic LPV Blood Agar CDC formulation.</p> <p><b>CDC Anaerobic Neomycin Blood Agar</b> See Anaerobic Neomycin Blood Agar CDC formulation.</p> <p><b>CDC Anaerobic PEA Blood Agar</b> See Anaerobic PEA Blood Agar CDC formulation.</p> <p><b>CDC PV Anaerobic Blood Agar</b> See Anaerobic PV Blood Agar CDC formulation.</p>			
<p><b>Cellulose-Czapek Agar</b> For cultivation of saprophytic fungi, soil bacteria and other microorganisms. Not intended for IVD use.</p> <p><b>Cellulose-Czapek Agar</b></p>	15 x 100mm Plate	10/Pk.	R110024
<p><b>Cetrimide Agar MLT</b> For growth of <i>Pseudomonas aeruginosa</i> and inhibitory for <i>Escherichia coli</i>. Industrial Reference: EP, JP, USP. Not intended for IVD use.</p> <p><b>Cetrimide MLT Agar</b></p>	Monoplate	10/Pk.	R110100
<p><b>Cetrimide Selective Agar</b> For selective isolation and presumptive identification of <i>Pseudomonas aeruginosa</i> and other gram-negative, nonfermentative bacteria. Industrial Reference: BAM, USP. Part No. R110131 and R112040 not intended for IVD use.</p> <p><b>Cetrimide Selective Agar</b></p> <p><b>Cetrimide Selective Agar</b></p> <p><b>Cetrimide Selective Agar</b></p> <p><b>Cetrimide Selective Agar</b></p> <p><b>Cetrimide Selective Agar</b></p>	Monoplate Monoplate D - slant D - slant BB - 200mL	10/Pk. 100/Pk. 20/Pk. 100/Pk. 10/Pk.	R01292 R110131 R060472 R060470 R112040
<p><b>CGB Agar</b> For selective and differential isolation of <i>Cryptococcus gattii</i> (i.e. serotypes B and C) from other <i>Cryptococcus</i> spp.</p> <p><b>CGB Agar</b></p> <p><b>CGB Agar</b></p>	Monoplate Pour Tube (PT)- 22mL	10/Pk. 20/Pk.	R01299 R09252
<p><b>Charcoal Blood Agar</b> w/cephalexin (Regan-Lowe Medium) For selective isolation of <i>Bordetella pertussis</i> and <i>Bordetella parapertussis</i>.</p> <p><b>Charcoal Blood Agar</b></p> <p><b>Charcoal Blood Agar</b></p>	Monoplate 1 oz. Bottle	10/Pk. 10/Pk.	R01298 R10055
<p><b>Charcoal Selective Medium</b> w/vancomycin, cycloheximide, cefoperazone. For selective isolation of <i>Campylobacter</i> spp.</p> <p><b>Charcoal Selective Medium</b></p>	Monoplate	10/Pk.	R01294

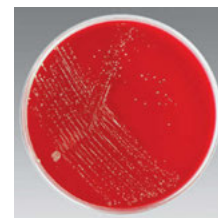

CCFA Modified Agar w/Horse Blood w/ *Clostridium difficile*.



Cetrimide Selective Agar w/*Pseudomonas aeruginosa*.



Charcoal Blood Agar w/ *Bordetella pertussis*.

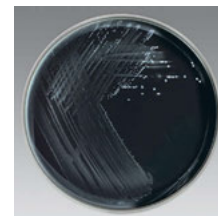

Charcoal Selective Medium w/ *Campylobacter jejuni*.

A .....13 x100 mm Tube	F.....20 x113 mm Tube	PT .....Pour Tube	RS.....Rubber Stopper	BB .....Borosilicate Btl
B .....15 x 45 mm Tube	G .....20 x150 mm Tube	DP .....Deep Pour	IWP ....Individ Wrap Plate	BRB.....Boston Rd Btl
C .....15 x 90 mm Tube	H .....27 x70 mm Tube	TP .....Thin Pour	DBG .....Double Bag	PB .....Polypropylene Btl
D .....15 x103 mm Tube	BCB.....Blood Culture Btl	DT.....Durham Tube	SBG.....Single Bag	SB .....Serum Btl
E .....16 x125 mm Tube	TCF ....Tissue Culture Flask	HC .....Hungate Cap	CSB .....Clear Sq Btl	WMB .....Wide Mouth Btl

## PREPARED CULTURE MEDIA

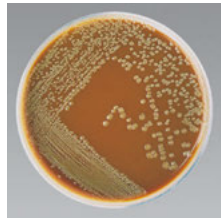

Chocolate Agar w/  
*Neisseria gonorrhoeae*.

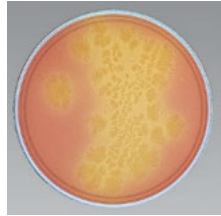

Clostridium Difficile Agar  
w/*Clostridium difficile*.

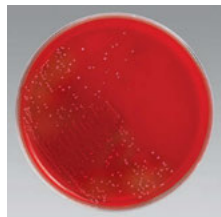

Columbia CNA w/5%  
Sheep Blood,  
Vancomycin  
w/vancomycin-resistant  
*Enterococcus faecalis*.

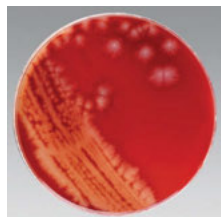

Columbia Horse Blood  
Bi-Layer Medium w/  
*Listeria monocytogenes*.

DESCRIPTION	TYPE/FILL	UNIT	PART NO.
<b>Chocolate Agar</b> Enriched. For cultivation and isolation of fastidious organisms especially <i>Neisseria</i> spp. and <i>Haemophilus</i> spp.			
<b>Chocolate Agar</b>	Monoplate	10/Pk.	R01300
<b>Chocolate Agar</b>	Monoplate	100/Pk.	R01302
<b>Chocolate Agar</b>	Spacesaver Plate	15/Pk.	R01301
<b>Chocolate Agar</b>	Spacesaver Plate	150/Pk.	R01293
<b>Chocolate Agar</b>	D - slant	20/Pk.	R060482
<b>Chocolate Agar</b>	D - slant	100/Pk.	R060480
<b>Chocolate Agar</b>	F - slant	20/Pk.	R08240
<b>Chocolate Agar w/Bacitracin</b> For isolation of <i>Haemophilus</i> spp. from respiratory specimens containing mixed flora.			
<b>Chocolate Agar w/Bacitracin</b>	Monoplate	10/Pk.	R01304
<b>Chocolate Agar w/Bacitracin</b>	Monoplate	100/Pk.	R01291
<b>Chocolate Agar w/Yeast Extract, Hemin, Vitamin K</b> For cultivation of fastidious microorganisms, particularly <i>Haemophilus</i> spp. and pathogenic <i>Neisseria</i> spp.			
<b>Chocolate Agar w/Yeast Extract, Hemin, Vitamin K</b>	Monoplate	10/Pk.	R01308
<b>CIN Agar</b> See Yersinia Selective Agar.			
<b>CLED Agar</b> (Cystine-Lactose-Electrolyte Deficient) For isolation and cultivation of microorganisms from urine specimens.			
<b>CLED Agar</b>	Monoplate	10/Pk.	R01312
<b>Clostridium Difficile Agar w/cefoxitin, cycloserine, fructose, egg yolk.</b> For selective isolation and differentiation of <i>Clostridium difficile</i> .			
<b>Clostridium Difficile Agar</b>	Monoplate	10/Pk.	R01310
<b>Columbia Agar MLT</b> For the cultivation of fastidious and nonfastidious microorganisms, including <i>Clostridium sporogenes</i> . Industrial reference: USP. Not intended for IVD use.			
<b>Columbia Agar MLT</b>	Monoplate	10/Pk.	R110165
<b>Columbia Blood Agar w/3% Sheep Blood</b> General purpose medium for cultivation, isolation, and hemolytic determination of microorganisms.			
<b>Columbia Blood Agar w/3% Sheep Blood</b>	Spacesaver Plate	15/Pk.	R01214
<b>Columbia Blood Agar w/5% Sheep Blood</b> General purpose medium for cultivation, isolation, and hemolytic determination of microorganisms. Industrial Reference: IDF.			
<b>Columbia Blood Agar w/5% Sheep Blood</b>	Monoplate	10/Pk.	R01215
<b>Columbia Blood Agar w/5% Sheep Blood</b>	Monoplate	100/Pk.	R01217
<b>Columbia Blood Agar w/5% Sheep Blood</b>	Spacesaver Plate	15/Pk.	R01216
<b>Columbia Blood Agar w/5% Sheep Blood</b>	Spacesaver Plate	150/Pk.	R01218
<b>Columbia CNA w/5% Sheep Blood w/colistin, nalidixic acid.</b> For selective isolation of gram-positive cocci. Colistin and nalidixic acid inhibits gram-negative bacilli.			
<b>Columbia CNA w/5% Sheep Blood</b>	Monoplate	10/Pk.	R01320
<b>Columbia CNA w/5% Sheep Blood</b>	Monoplate	100/Pk.	R01322
<b>Columbia CNA w/5% Sheep Blood</b>	Spacesaver Plate	15/Pk.	R01321
<b>Columbia CNA w/5% Sheep Blood</b>	Spacesaver Plate	150/Pk.	R01323
<b>Columbia CNA w/5% Sheep Blood, Vancomycin</b> 6µg/mL. Selective medium for primary isolation of vancomycin-resistant enterococci from surveillance cultures.			
<b>Columbia CNA w/5% Sheep Blood, Vancomycin</b>	Monoplate	10/Pk.	R01316
<b>Columbia Horse Blood Bi-Layer Medium</b> For isolation and identification of <i>Listeria monocytogenes</i> . Industrial Reference: USDA. Not intended for IVD use.			
<b>Columbia Horse Blood Bi-Layer Medium</b>	Monoplate	10/Pk.	R01477

## PREPARED CULTURE MEDIA

DESCRIPTION	TYPE/FILL	UNIT	PART NO.
<b>Contact Plates</b> See Contact Plate section for a complete listing.			
<b>Cooked Meat Medium w/Glucose, Hemin, Vitamin K</b> For cultivation of anaerobic microorganisms.			
<b>Cooked Meat Medium w/Glucose, Hemin, Vitamin K</b>	D - 7mL	20/Pk.	R060546
<b>Cooked Meat Medium w/Glucose, Hemin, Vitamin K</b>	D - 7mL	100/Pk.	R060544
<b>Cooked Meat Medium w/Glucose, Hemin, Vitamin K</b>	E - 10mL, HC	20/Pk.	R07086
<b>Cooked Meat Medium w/Glucose, Hemin, Vitamin K</b>	E - 10mL, HC	100/Pk.	R07084
<b>Cooked Meat Medium w/Glucose, Hemin, Vitamin K</b>	F - 15mL	20/Pk.	R08262
<b>Cooked Meat Medium w/Glucose, Hemin, Vitamin K</b>	F - 15mL	100/Pk.	R08260
<b>Cooked Meat Medium w/Hemin, Vitamin K</b> For cultivation of anaerobic microorganisms.			
<b>Cooked Meat Medium w/Hemin, Vitamin K</b>	D - 7mL	20/Pk.	R060542
<b>Cooked Meat Medium w/Hemin, Vitamin K</b>	D - 7mL	100/Pk.	R060540
<b>Cornmeal Agar</b> General purpose medium for cultivation of fungi.			
<b>Cornmeal Agar</b>	Monoplate DP	10/Pk.	R01326
<b>Cornmeal Agar</b>	G - PT	20/Pk.	R09282
<b>Cornmeal Agar w/1% Dextrose</b> General purpose medium for cultivation of fungi and the chromogenesis of dermatophytes.			
<b>Cornmeal Agar w/1% Dextrose</b>	G - PT	20/Pk.	R09286
<b>Cornmeal Agar w/Polysorbate 80</b> General purpose medium for cultivation of fungi and the demonstration of chlamyospore production by <i>Candida albicans</i> .			
<b>Cornmeal Agar w/Polysorbate 80</b>	Monoplate	10/Pk.	R01328
<b>Cornmeal Agar w/Polysorbate 80</b>	Monoplate DP	10/Pk.	R01354
<b>Cornmeal Agar w/Polysorbate 80</b>	G - PT	20/Pk.	R09290
<b>Cornmeal Agar w/Polysorbate 80, Trypan Blue</b> General purpose medium for cultivation of fungi and the demonstration of chlamyospore production by <i>Candida albicans</i> .			
<b>Cornmeal Agar w/Polysorbate 80, Trypan Blue</b>	Monoplate	10/Pk.	R01330
<b>Cottonseed Agar</b> For conversion of dimorphic <i>Blastomyces</i> from the mold phase to yeast phase.			
<b>Cottonseed Agar</b>	F - slant	20/Pk.	R08298
<b>CTA Agar</b> (Cystine Trypticase Agar) For determination of fermentation reactions by fastidious microorganisms such as <i>Neisseria</i> , pneumococci, streptococci, and nonspore forming anaerobes.			
<b>CTA Base Control</b>	D - 4mL	20/Pk.	R060572
<b>CTA Base Control</b>	D - 4mL	100/Pk.	R060570
<b>CTA Base Control with Ascitic Fluid</b>	D - 4mL	20/Pk.	R060682
<b>CTA w/1% Adonitol</b>	D - 4mL	20/Pk.	R060580
<b>CTA w/1% Dextrose</b>	D - 4mL	20/Pk.	R060588
<b>CTA w/1% Dextrose</b>	D - 4mL	100/Pk.	R060586
<b>CTA w/1% Dextrose w/Ascitic Fluid</b>	D - 4mL	20/Pk.	R060686
<b>CTA w/1% Dulcitol</b>	D - 4mL	20/Pk.	R060596
<b>CTA w/1% Lactose</b>	D - 4mL	20/Pk.	R060616
<b>CTA w/1% Lactose</b>	D - 4mL	100/Pk.	R060614
<b>CTA w/1% Lactose w/Ascitic Fluid</b>	D - 4mL	20/Pk.	R060694
<b>CTA w/1% Maltose</b>	D - 4mL	20/Pk.	R060620
<b>CTA w/1% Maltose</b>	D - 4mL	100/Pk.	R060618
<b>CTA w/1% Maltose w/Ascitic Fluid</b>	D - 4mL	20/Pk.	R060698
<b>CTA w/1% Mannitol</b>	D - 4mL	20/Pk.	R060624
<b>CTA w/1% Ribose</b>	D - 4mL	20/Pk.	R060644



Cooked Meat Medium w/Glucose, Hemin, Vitamin K.



Cornmeal Agar w/ Polysorbate 80, Trypan Blue w/ *Candida albicans*.

A .....13 x100 mm Tube	F.....20 x113 mm Tube	PT .....Pour Tube	RS.....Rubber Stopper	BB .....Borosilicate Btl
B .....15 x 45 mm Tube	G .....20 x150 mm Tube	DP .....Deep Pour	IWP ....Individ Wrap Plate	BRB.....Boston Rd Btl
C .....15 x 90 mm Tube	H .....27 x70 mm Tube	TP .....Thin Pour	DBG .....Double Bag	PB .....Polypropylene Btl
D .....15 x103 mm Tube	BCB.....Blood Culture Btl	DT.....Durham Tube	SBG.....Single Bag	SB .....Serum Btl
E .....16 x125 mm Tube	TCF ....Tissue Culture Flask	HC .....Hungate Cap	CSB .....Clear Sq Btl	WMB .....Wide Mouth Btl

PREPARED CULTURE MEDIA

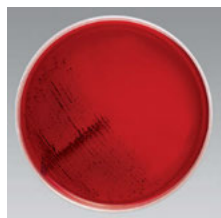

Cystine Tellurite Blood Agar w/ *Corynebacterium diphtheriae*.

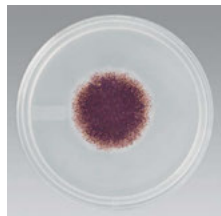

Czapek Medium w/ *Aspergillus brasiliensis*.

DESCRIPTION	TYPE/FILL	UNIT	PART NO.
<i>CTA Agar continued</i>			
<b>CTA w/1% Salicin</b>	D - 4mL	20/Pk.	R060648
<b>CTA w/1% Sorbitol</b>	D - 4mL	20/Pk.	R060652
<b>CTA w/1% Sucrose</b>	D - 4mL	20/Pk.	R060660
<b>CTA w/1% Sucrose</b>	D - 4mL	100/Pk.	R060658
<b>CTA w/1% Sucrose w/Ascitic Fluid</b>	D - 4mL	20/Pk.	R060710
<b>CTA w/1% Trehalose</b>	D - 4mL	20/Pk.	R060664
<b>CTA w/1% Xylose</b>	D - 4mL	20/Pk.	R060668
<b>CVA Medium</b> See Campy CVA Medium.			
<b>Cystine Heart Agar w/Rabbit Blood, Antibiotics</b> With rabbit blood, antibiotics. For cultivation of <i>Francisella tularensis</i> .			
<b>Cystine Heart Agar w/Rabbit Blood, Antibiotics</b>	Monoplate	10/Pk.	R01346
<b>Cystine Tellurite Blood Agar</b> For cultivation and isolation of <i>Corynebacterium diphtheriae</i> .			
<b>Cystine Tellurite Blood Agar</b>	Monoplate	10/Pk.	R01348
<b>Czapek Medium</b> For cultivation of saprophytic fungi, soil bacteria and other microorganisms.			
<b>Czapek Medium</b>	Monoplate DP	10/Pk.	R01350
<b>Czapek Medium</b>	G - PT	20/Pk.	R09322
<b>D</b>			
<b>D/E Neutralizing Agar</b> For environmental sampling procedures requiring neutralization of chemical disinfectants to distinguish bacteriostatic and bactericidal activity. See also Contact Plate section. Industrial Reference: COMPF.			
<b>D/E Neutralizing Agar</b>	Monoplate	10/Pk.	R01362
<b>D/E Neutralizing Agar</b>	G - PT	20/Pk.	R09332
<b>D/E Neutralizing Broth</b> For environmental sampling procedures requiring neutralization of chemical disinfectants to distinguish bacteriostatic and bactericidal activity. Industrial Reference: COMPF.			
<b>D/E Neutralizing Broth</b>	D - 5mL	100/Pk.	R060770
<b>D/E Neutralizing Broth</b>	G - 9mL	20/Pk.	R09334
<b>D/E Neutralizing Broth</b>	WMB Lug - 90mL	10/Pk.	R112160
<b>Decarboxylase Broth Arginine</b> (Arginine Broth) Moeller. For differentiation of gram-negative enteric bacilli based on ability to decarboxylate arginine.			
<b>Decarboxylase Broth Arginine</b>	D - 5mL	100/Pk.	R060754
<b>Decarboxylase Broth Arginine</b>	D - 5mL	20/Pk.	R060756
<b>Decarboxylase Broth Lysine</b> (Lysine Broth) Moeller. For differentiation of gram-negative enteric bacilli based on ability to decarboxylate lysine.			
<b>Decarboxylase Broth Lysine</b>	D - 5mL	20/Pk.	R060760
<b>Decarboxylase Broth Lysine</b>	D - 5mL	100/Pk.	R060758
<b>Decarboxylase Broth Ornithine</b> (Ornithine Broth) Moeller. For differentiation of gram-negative enteric bacilli based on ability to decarboxylate an amino acid.			
<b>Decarboxylase Broth Ornithine</b>	D - 5mL	20/Pk.	R060764
<b>Decarboxylase Broth Ornithine</b>	D - 5mL	100/Pk.	R060762
<b>Decarboxylase Broth Base Control</b> Moeller. Control for decarboxylase broths.			
<b>Decarboxylase Broth Base Control</b>	D - 5mL	20/Pk.	R060752
<b>Decarboxylase Broth Base Control</b>	D - 5mL	100/Pk.	R060750

## PREPARED CULTURE MEDIA

DESCRIPTION	TYPE/FILL	UNIT	PART NO.
<b>Dermatophyte Test Medium (DTM)</b> A selective and differential medium for isolation of pathogenic fungi from cutaneous sources. Contains pH indicator. Monoplate DP.			
<b>Dermatophyte Test Medium</b>	Monoplate DP	10/Pk.	R01365
<b>Dermatophyte Test Medium</b>	F - slant	20/Pk.	R08352
<b>Dermatophyte Test Medium</b>	1 oz. Bottle.	10/Pk.	R10067
<b>Dermatophyte Test Medium Bactiflask*</b> (DTM) A selective and differential medium for isolation of pathogenic fungi from cutaneous sources. Contains pH indicator.			
<b>Dermatophyte Test Medium Bactiflask</b>	1 oz. TCF	20/Pk.	R10254
<b>DermaTube*</b> (DTM) (Dermatophyte Test Medium) For selective and differential isolation of pathogenic fungi from cutaneous sources. Contains pH indicator.			
<b>DermaTube</b>	H - 12mL	10/Pk.	R241045
<b>Dextrose Ascitic Fluid</b> For determining fermentation patterns of nutritionally fastidious microorganisms.			
<b>Dextrose Ascitic Fluid</b>	D - 5mL	100/Pk.	R060776
<b>Dextrose Broth w/Brom Cresol Purple</b> For differentiation of <i>Staphylococcus</i> and <i>Micrococcus</i> .			
<b>Dextrose Broth w/Brom Cresol Purple</b>	E - 10mL	100/Pk.	R07093
<b>DG-18 Agar</b> (Dichloran Glycerol Agar) For isolation and enumeration of xerophilic molds from dried and semi-dried foods. Not intended for IVD use.			
<b>DG-18 Agar</b>	Monoplate	10/Pk.	R110145
<b>Diamond's Medium Modified</b> For cultivation and isolation of <i>Trichomonas</i> .			
<b>Diamond's Medium Modified</b>	E - 10mL	20/Pk.	R07097
<b>Diamond's Medium Modified</b>	E - 10mL	100/Pk.	R07096
<b>DNase Test Agar</b> For detection of deoxyribonuclease activity in microorganisms including staphylococci, enteric gram-negative bacilli, and pseudomonads.			
<b>DNase Test Agar</b>	Monoplate	10/Pk.	R01375
<b>DNase Test Agar w/Methyl Green</b> For detection of deoxyribonuclease activity in microorganisms including staphylococci, enteric gram-negative bacilli, and pseudomonads. Methyl green dye is added to eliminate the need to flood the plate with HCl.			
<b>DNase Test Agar w/Methyl Green</b>	Monoplate	10/Pk.	R01376
<b>DNase Test Agar w/Methyl Green</b>	F - slant	20/Pk.	R08342
<b>DNase Test Agar w/Toluidine Blue</b> For detection of deoxyribonuclease activity in microorganisms including staphylococci, enteric gram-negative bacilli, and pseudomonads. Toluidine blue is added to eliminate the need to flood the plate with HCl.			
<b>DNase Test Agar w/Toluidine Blue</b>	Monoplate	10/Pk.	R01377
<b>DNase Test Agar w/Toluidine Blue</b>	G- PT	20/Pk.	R09340
<b>Dubos Polysorbate Albumin Broth</b> For cultivation of <i>Mycobacterium</i> spp.			
<b>Dubos Polysorbate Albumin Broth</b>	D - 5mL	20/Pk.	R060856
<b>Dubos Polysorbate Albumin Broth</b>	D - 5mL	100/Pk.	R060854



DermaTube w/  
*Trichophyton*  
*mentagrophytes*.

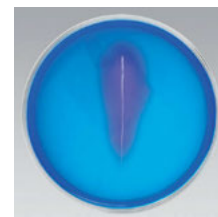

DNase Test Agar w/  
Toluidine Blue w/  
*Staphylococcus aureus*.

A .....13 x100 mm Tube	F.....20 x113 mm Tube	PT .....Pour Tube	RS.....Rubber Stopper	BB .....Borosilicate Btl
B .....15 x 45 mm Tube	G .....20 x150 mm Tube	DP .....Deep Pour	IWP ....Individ Wrap Plate	BRB.....Boston Rd Btl
C .....15 x 90 mm Tube	H .....27 x70 mm Tube	TP .....Thin Pour	DBG .....Double Bag	PB .....Polypropylene Btl
D .....15 x103 mm Tube	BCB.....Blood Culture Btl	DT.....Durham Tube	SBG.....Single Bag	SB .....Serum Btl
E .....16 x125 mm Tube	TCF ....Tissue Culture Flask	HC .....Hungate Cap	CSB .....Clear Sq Btl	WMB .....Wide Mouth Btl

PREPARED CULTURE MEDIA



EE Broth Mossel MLT.

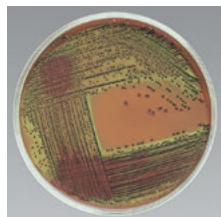

EMB Agar, Levine w/ *Escherichia coli*.

DESCRIPTION	TYPE/FILL	UNIT	PART NO.
<b>E</b>			
<b>EC Medium</b> For detection of coliform bacteria at 37°C and <i>Escherichia coli</i> at 44.5°C. Industrial Reference: BAM, EPA, SMWW. Not intended for IVD use.			
<b>EC Medium</b>	E - 10mL DT	20/Pk.	R07102
<b>EC Medium w/MUG</b> For detection of <i>Escherichia coli</i> in water and food samples by a fluorogenic assay procedure. Industrial Reference: BAM. Not intended for IVD use			
<b>EC Medium w/MUG</b>	E - 10mL	20/Pk.	R07655
<b>EC Medium w/MUG</b>	E - 10mL DT	20/Pk.	R07657
<b>EE Broth Mossel</b> For enrichment and selective isolation of <i>Enterobacteriaceae</i> . Not intended for IVD use.			
<b>EE Broth Mossel</b>	PB- 100 mL	10/Pk.	R112280
<b>EE Broth Mossel MLT</b> For enrichment and selective isolation of <i>Enterobacteriaceae</i> in foods and animal feed. Industrial Reference: USP. Not intended for IVD use.			
<b>EE Broth Mossel MLT</b>	BB Septum - 100mL	10/Pk.	R112281
<b>Egg Yolk Agar</b> See McClung-Toabe Agar.			
<b>EMB Agar, Levine</b> For isolation and differentiation of gram-negative enteric bacilli from clinical and industrial samples. Industrial Reference: BAM, COMPF, IDF, USP.			
<b>EMB Agar, Levine</b>	Monoplate	10/Pk.	R01400
<b>EMB Agar, Levine</b>	Monoplate	100/Pk.	R01402
<b>EMB Agar, Levine</b>	Spacesaver Plate	15/Pk.	R01401
<b>EMB Agar, Modified</b> (HHT) w/lactose, sucrose. For isolation and differentiation of gram-negative enteric bacilli from clinical and industrial samples.			
<b>EMB Agar, Modified</b>	Monoplate	10/Pk.	R01406
<b>EMB Agar, Modified</b>	Monoplate	100/Pk.	R01405
<b>Esculin Broth w/0.07% Agar</b> For detection of esculin hydrolysis by anaerobic microorganisms. Requires Esculin Hydrolysis Reagent, Part No. 21215.			
<b>Esculin Broth w/0.07% Agar</b>	D - 5mL	20/Pk.	R060872
<b>Esculin Hydrolysis Agar</b> For detection of esculin hydrolysis by aerobic and anaerobic microorganisms.			
<b>Esculin Hydrolysis Agar</b>	Spacesaver Plate	15/Pk.	R01440
<b>Esculin Hydrolysis Agar</b>	D - slant	20/Pk.	R060878
<b>Esculin Hydrolysis Agar</b>	D - slant	100/Pk.	R060876
<b>Eugon Urea Broth</b> For detection of urea hydrolysis by microorganisms.			
<b>Eugon Urea Broth</b>	D - 1mL	20/Pk.	R060896
<b>Eugonic Broth Modified.</b> For cultivation of a variety of microorganisms including <i>Neisseria</i> , <i>Haemophilus</i> and anaerobic bacteria.			
<b>Eugonic Broth</b>	E - 10mL	100/Pk.	R07104
<b>Eugonic Broth</b>	E - 10mL	20/Pk.	R07105

## PREPARED CULTURE MEDIA

DESCRIPTION	TYPE/FILL	UNIT	PART NO.
<b>F</b>			
<b>Fastidious Broth</b> General purpose growth medium for fastidious microorganisms.			
<b>Fastidious Broth</b>	E - 10mL	100/Pk.	R07664
<b>Fluid A</b> w/0.1% peptone (Peptone Fluid) For use as diluting or rinsing fluid for sterility testing. Not intended for IVD use.			
<b>Fluid A</b>	BB - 200mL	10/Pk.	R112492
<b>Fluid A</b>	BB Septum - 300mL	10/Pk.	R112312
<b>Fluid A</b>	BB Septum - 500mL	10/Pk.	R112302
<b>Fluid A</b>	PB - 99mL	10/Pk.	R113055
<b>Fluid A</b>	PB -1000 ml	1 Ea.	R112314
<b>Fluid A</b>	SB -100mL	10/Pk.	R112490
<b>Fluid A</b>	SB -300mL	10/Pk.	R112311
<b>Fluid A</b>	SB - 400mL	10/Pk.	R112493
<b>Fluid D</b> w/0.1% peptone, 0.1% Polysorbate 80. For use as diluting or rinsing fluid for sterility testing. Not Intended for IVD use.			
<b>Fluid D</b>	BB - 100mL	10/Pk.	R112323
<b>Fluid D</b>	BB Septum - 300mL	10/Pk.	R112322
<b>Fluid D</b>	BB Septum - 500mL	10/Pk.	R112303
<b>Fluid D</b>	SB - 300mL	10/Pk.	R112321
<b>Fluid D</b>	WMB Lug - 100mL	10/Pk.	R112325
<b>Fluid K</b> w/0.5% peptone, 0.3% beef extract, 1% Polysorbate 80 in water. For use as diluting or rinsing fluid for sterility testing on samples containing petrolatum. Not Intended for IVD use.			
<b>Fluid K</b>	SB - 100mL	10/Pk.	R112332
<b>Fluid Sabouraud Medium</b> See Sabouraud Dextrose Broth 2%.			
<b>Fluid Thioglycollate Medium</b> w/indicator dextrose. General purpose liquid medium for cultivation of aerobes, anaerobes, microaerophilic organisms. Part Nos. beginning with R11 are for sterility testing according to USP (United States Pharmacopeia). Industrial Reference: AOAC, BAM, COMPF, USP. Industrial Reference: AOAC, BAM, COMPF, USP. Part Nos. beginning with R11 are not intended for IVD use.			
<b>Fluid Thioglycollate Medium</b>	D - 9mL	20/Pk.	R064692
<b>Fluid Thioglycollate Medium</b>	D - 9mL	100/Pk.	R064690
<b>Fluid Thioglycollate Medium</b>	E - 10mL	20/Pk.	R07174
<b>Fluid Thioglycollate Medium</b>	E - 10mL	100/Pk.	R07172
<b>Fluid Thioglycollate Medium</b>	E - 10mL HC	20/Pk.	R117800
<b>Fluid Thioglycollate Medium</b>	E - 10mL HC	100/Pk.	R117801
<b>Fluid Thioglycollate Medium</b>	F - 15mL	20/Pk.	R118821
<b>Fluid Thioglycollate Medium</b>	F - 18mL	100/Pk.	R08846
<b>Fluid Thioglycollate Medium</b>	BB Septum - 100mL	10/Pk.	R112646
<b>Fluid Thioglycollate Medium</b>	BB Septum - 500mL	10/Pk.	R112642
<b>Fluid Thioglycollate Medium</b>	SB - 100mL	10/Pk.	R112641
<b>Fluid Thioglycollate Medium</b>	WMB Screw - 100mL	10/Pk.	R112640



Fluid Thioglycollate Medium in borosilicate bottle w/septum cap.

A .....13 x100 mm Tube	F.....20 x113 mm Tube	PT .....Pour Tube	RS.....Rubber Stopper	BB .....Borosilicate Btl
B .....15 x 45 mm Tube	G .....20 x150 mm Tube	DP .....Deep Pour	IWP ....Individ Wrap Plate	BRB.....Boston Rd Btl
C .....15 x 90 mm Tube	H .....27 x70 mm Tube	TP .....Thin Pour	DBG .....Double Bag	PB .....Polypropylene Btl
D .....15 x103 mm Tube	BCB.....Blood Culture Btl	DT.....Durham Tube	SBG .....Single Bag	SB .....Serum Btl
E .....16 x125 mm Tube	TCF ....Tissue Culture Flask	HC .....Hungate Cap	CSB .....Clear Sq Btl	WMB .....Wide Mouth Btl

## PREPARED CULTURE MEDIA



GN Broth.

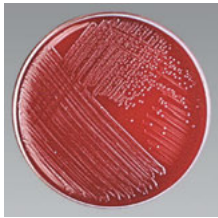

Haemophilus Isolation Agar w/*Haemophilus influenzae*.

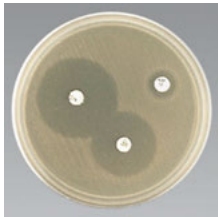

Haemophilus Test Medium w/*Haemophilus influenzae*.

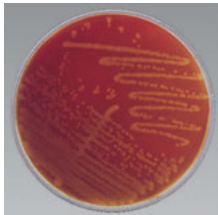

HBT Bilayer Medium w/*Gardnerella vaginalis*.



HE Agar w/*Salmonella* (dark colonies) and *Shigella* (light colonies).

DESCRIPTION	TYPE/FILL	UNIT	PART NO.
<b>Fraser Broth</b> w/Ferric Ammonium Citrate. For selective enrichment and detection of <i>Listeria monocytogenes</i> . Industrial Reference: IDF.			
<b>Fraser Broth</b>	E - 10mL	20/Pk.	R07671
<b>Fraser Broth</b>	G - 10mL	20/Pk.	R09358
<b>Fuji Medium</b> For isolation of <i>Trichomonas vaginalis</i> with a color indicator for visual detection.			
<b>Fuji Medium</b>	E - 10mL	20/Pk.	R07676
<b>Fuji Medium</b>	E - 10mL	100/Pk.	R07674
<b>G</b>			
<b>GC Agar Base</b> w/1% GCHI w/o Hemoglobin. For antimicrobial disk diffusion susceptibility testing of <i>Neisseria gonorrhoeae</i> .			
<b>GC Agar Base</b>	Monoplate	10/Pk.	R01460
<b>GC Agar Base</b>	15 x 150mm Plate	10/Pk.	R04030
<b>Gelatin Broth</b> 0.4%. For differentiation of <i>Nocardia</i> and <i>Streptomyces</i> spp.			
<b>Gelatin Broth</b>	D - 5mL	20/Pk.	R060942
<b>Gelatin Infusion Medium</b> For cultivation and differentiation of bacteria based on gelatinase production.			
<b>Gelatin Infusion Medium</b>	D - 5mL	20/Pk.	R060956
<b>Gelatin Medium</b> (Nutrient Gelatin) 12%. For determination of gelatin liquefaction by microorganisms.			
<b>Gelatin Medium</b>	D - 5mL	20/Pk.	R060952
<b>GN Broth</b> Hajna. Selective enrichment for isolation of gram-negative bacilli, especially <i>Salmonella</i> and <i>Shigella</i> . Industrial Reference: USDA.			
<b>GN Broth</b>	D - yellow cap - 5mL	20/Pk.	R060992
<b>GN Broth</b>	D - yellow cap - 5mL	100/Pk.	R060990
<b>GN Broth</b>	F - 10mL	20/Pk.	R08382
<b>GN Broth</b>	F - 10mL	100/Pk.	R08380
<b>H</b>			
<b>Haemophilus Isolation Agar</b> w/bacitracin, horse blood. For isolation of <i>Haemophilus</i> spp. from respiratory specimens.			
<b>Haemophilus Isolation Agar</b>	Monoplate	10/Pk.	R01470
<b>Haemophilus Isolation Agar</b>	Spacesaver Plate	15/Pk.	R01471
<b>Haemophilus Test Medium</b> (HTM) For antimicrobial disk diffusion susceptibility testing of <i>Haemophilus</i> spp.			
<b>Haemophilus Test Medium</b>	15 x 100mm Plate	10/Pk.	R01503
<b>Haemophilus Test Medium</b>	15 x 150mm Plate	10/Pk.	R04033
<b>Haemophilus Test Medium Broth</b> (HTM Broth) For antimicrobial minimal inhibitory concentration (MIC) determinations of <i>Haemophilus</i> spp. Part No. R112380 not Intended for IVD use. .			
<b>Haemophilus Test Medium Broth</b>	E - 10mL	20/Pk.	R07681
<b>Haemophilus Test Medium Broth</b>	CSB - 500mL	Each	R112380
<b>HBT Bilayer Medium</b> (Human Blood-Polysorbate 80) For isolation and identification of <i>Gardnerella vaginalis</i> .			
<b>HBT Bilayer Medium</b>	Monoplate	10/Pk.	R01478
<b>HE Agar</b> (Hektoen Enteric Agar) For isolation and differentiation of gram-negative enteric microorganisms. Industrial Reference: BAM, COMPF.			
<b>HE Agar</b>	Monoplate	10/Pk.	R01480
<b>HE Agar</b>	Monoplate	100/Pk.	R01483
<b>HE Agar</b>	Spacesaver Plate	15/Pk.	R01481



## PREPARED CULTURE MEDIA

DESCRIPTION	TYPE/FILL	UNIT	PART NO.
<b>Herrolds Medium w/Mycobactin</b> For selective isolation of <i>Mycobacterium paratuberculosis</i> . Not Intended for IVD use. <b>Herrolds Medium w/Mycobactin</b>	F - slant	20/Pk.	R08391
<b>Herrolds Medium w/Mycobactin, Pyruvate</b> For selective isolation of <i>Mycobacterium paratuberculosis</i> . Not Intended for IVD use. <b>Herrolds Medium w/Mycobactin, Pyruvate</b> <b>Herrolds Medium w/Mycobactin, Pyruvate</b>	F - slant F - slant	20/Pk. 100/Pk.	R08385 R08384
<b>Heterotrophic Plate Count Agar</b> See m-HPC Agar.			
<b>Hippurate Broth</b> Sodium Hippurate. For determination of enzymatic hydrolysis of sodium hippurate. Requires Hippurate Hydrolysis Reagent (12% Ferric Chloride), Part No. R21221. <b>Hippurate Broth</b> <b>Hippurate Broth</b>	D - 3mL D - 3mL	20/Pk. 100/Pk.	R061152 R061150
<b>Horse Blood Agar</b> See Blood Agar w/GCHI Enrichment and Blood Agar w/o GCHI Enrichment.			
<b>Horse Blood Bi-Layer Medium</b> See Columbia Horse Blood Bi-Layer Medium.			
<b>I</b>			
<b>Indole Broth</b> (Tryptone Broth) For determination of indole production by <i>Enterobacteriaceae</i> . <b>Indole Broth</b> <b>Indole Broth</b>	D - 4mL D - 4mL	20/Pk. 100/Pk.	R061172 R061170
<b>Indole Nitrate Medium</b> (Tryptone Nitrate Medium) For determination of indole production and nitrate reduction by microorganisms. Industrial Reference: BAM. <b>Indole Nitrate Medium</b>	D - 5mL	20/Pk.	R061184
<b>Inhibitory Mold Agar w/chloramphenicol.</b> For primary selective isolation of <i>Histoplasma capsulatum</i> , dermatophytes, and other pathogenic fungi. <b>Inhibitory Mold Agar</b> <b>Inhibitory Mold Agar</b> <b>Inhibitory Mold Agar</b> <b>Inhibitory Mold Agar</b> <b>Inhibitory Mold Agar</b> <b>Inhibitory Mold Agar</b>	Monoplate - 26mL Monoplate - 35mL F - slant F - slant 10/Pk. 1 oz. Bottle	10/Pk. 10/Pk. 20/Pk. 100/Pk. 10/Pk. 100/Pk.	R01505 R01508 R08412 R08410 R10071 R10070
<b>Inhibitory Mold Agar Bactiflask w/chloramphenicol.</b> For primary selective isolation of <i>Histoplasma capsulatum</i> , dermatophytes and other pathogenic fungi. <b>Inhibitory Mold Agar Bactiflask</b>	1 oz. TCF	20/Pk.	R10259
<b>Inhibitory Mold Agar w/Gentamicin w/chloramphenicol.</b> For primary selective isolation of <i>Histoplasma capsulatum</i> , dermatophytes, and other pathogenic fungi. <b>Inhibitory Mold Agar w/Gentamicin</b>	Monoplate DP	10/Pk.	R01506

## PREPARED CULTURE MEDIA

DESCRIPTION	TYPE/FILL	UNIT	PART NO.
<b>J</b>			
<b>JEMBEC System w/Thayer Martin Agar Improved</b> See Thayer Martin Agar Improved JEMBEC System, Part No. R10320.			
<b>JEMBEC System w/Thayer Martin Agar Modified</b> See Thayer Martin Agar Modified JEMBEC System, Part No. R10310.			
<b>Jones-Kendrick Transport Medium w/cephalexin.</b> For transport of specimens for isolation of <i>Bordetella pertussis</i> and <i>Bordetella parapertussis</i> .			
<b>Jones-Kendrick Transport Medium</b>	D - slant	20/Pk.	R061196
<b>Jordans Tartrate Agar</b> (Tartrate Agar) For differentiation of <i>Enterobacteriaceae</i> on the basis of tartrate utilization.			
<b>Jordans Tartrate Agar</b>	D - 5mL Butt	20/Pk.	R061202
<b>K</b>			
<b>KBE Agar</b> (Kanamycin Bile Esculin Agar) For selective isolation and presumptive identification of <i>Bacteroides fragilis</i> group.			
<b>KBE Agar</b>	Monoplate	10/Pk.	R01510
<b>KBE Agar</b>	Spacesaver Plate	15/Pk.	R01511
<b>Kligler Iron Agar</b> (KIA) For differentiation of <i>Enterobacteriaceae</i> . Industrial Reference: BAM, COMPF.			
<b>Kligler Iron Agar</b>	D - slant	20/Pk.	R061242
<b>Kligler Iron Agar</b>	D - slant	100/Pk.	R061240
<b>L</b>			
<b>Lactose Broth</b> For detection of coliform bacteria in water, foods, and dairy products according to Standard Methods. Industrial Reference: AOAC, BAM, COMPF, EPA, USDA, USP. Not intended for IVD use.			
<b>Lactose Broth</b>	PB - 990mL	4/Pk.	R112409
<b>Lactose Broth</b>	WMB Screw-90mL	10/Pk.	R112401
<b>Lactose Broth</b>	WMB Lug-100mL	10/Pk.	R112404
<b>Lauryl Tryptose Broth, 1X</b> (LST Broth) (Lauryl Sulfate Tryptose) Standard Method medium for detection of coliform bacteria in water, wastewater, and foods. Industrial Reference: AOAC, BAM, COMPF, EPA, SMWW, USDA. Not intended for IVD use.			
<b>Lauryl Tryptose Broth, 1X</b>	E - 1X, 10mL DT	100/Pk.	R117260
<b>Lauryl Tryptose Broth, 1X</b>	G - 1X, 10mL DT	20/Pk.	R09447
<b>Lauryl Tryptose Broth, 1X</b>	G - 1X, 10mL DT	100/Pk.	R09446
<b>Lauryl Tryptose Broth, 2X</b> (LST Broth) (Lauryl Sulfate Tryptose) A Standard Methods medium for detection of coliform bacteria in water, wastewater, and foods. Industrial Reference: AOAC, BAM, COMPF, EPA, SMWW, USDA. Not intended for IVD use.			
<b>Lauryl Tryptose Broth, 2X</b>	G - 2X, 10mL DT	100/Pk.	R09450
<b>Lauryl Tryptose Broth w/MUG, 2X</b> For detection of <i>Escherichia coli</i> in water and food samples by fluorogenic assay procedures. Industrial Reference: AOAC, BAM, COMPF, EPA, SMWW, USDA. Not intended for IVD use.			
<b>Lauryl Tryptose Broth w/MUG, 2X</b>	G - 10mL DT	20/Pk.	R09455

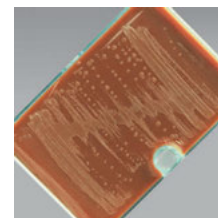

JEMBEC System w/Thayer Martin Agar Improved w/*Neisseria gonorrhoeae*.

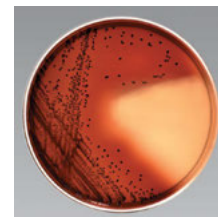

KBE Agar w/*Bacteroides fragilis*.



Kligler Iron Agar w/*Escherichia coli*.



Lactose Broth in Polypropylene Bottle, uninoculated.

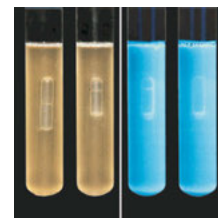

Lauryl Tryptose Broth and Lauryl Tryptose Broth w/MUG w/*Escherichia coli* under ultraviolet light.

A .....13 x100 mm Tube	F.....20 x113 mm Tube	PT .....Pour Tube	RS.....Rubber Stopper	BB .....Borosilicate Btl
B .....15 x 45 mm Tube	G .....20 x150 mm Tube	DP .....Deep Pour	IWP ....Individ Wrap Plate	BRB.....Boston Rd Btl
C .....15 x 90 mm Tube	H .....27 x70 mm Tube	TP .....Thin Pour	DBG .....Double Bag	PB .....Polypropylene Btl
D .....15 x103 mm Tube	BCB.....Blood Culture Btl	DT.....Durham Tube	SBG.....Single Bag	SB .....Serum Btl
E .....16 x125 mm Tube	TCF ....Tissue Culture Flask	HC .....Hungate Cap	CSB .....Clear Sq Btl	WMB .....Wide Mouth Btl

PREPARED CULTURE MEDIA



Loefflers Medium w/  
*Corynebacterium*  
*diphtheriae*.

DESCRIPTION	TYPE/FILL	UNIT	PART NO.
<b>LB Agar</b> (Luria Bertani) For cultivation and maintenance of <i>Escherichia coli</i> for genetic and molecular studies.			
<b>LB Agar</b>	Monoplate	10/Pk.	R110203
<b>LB Agar</b>	15 x 150mm Plate	10/Pk.	R110845
<b>LB Agar w/Ampicillin, 100µg/mL</b>	Monoplate	10/Pk.	R110204
<b>LB Agar w/Ampicillin, 100µg/mL</b>	15 x 150 mm Plate	10/Pk.	R110846
<b>LB Agar w/Chloramphenicol, 25µg/mL</b>	Monoplate DP	10/Pk.	R110220
<b>LB Agar w/Kanamycin, 20µg/mL</b>	Monoplate	10/Pk.	R110216
<b>LB Agar w/Kanamycin, 25µg/mL</b>	Monoplate	10/Pk.	R110238
<b>LB Agar w/Kanamycin, 25µg/mL</b>	Monoplate DP	10/Pk.	R110226
<b>LB Agar w/Tetracycline, 15µg/mL</b>	Monoplate	10/Pk.	R110205
<b>LB Agar w/Tetracycline, 25µg/mL</b>	Monoplate - DP	10/Pk.	R110227
<b>LB Broth, 1X</b> (Luria-Bertani) For cultivation and maintenance of <i>Escherichia coli</i> for genetic and molecular studies. Not intended for IVD use.			
<b>LB Broth, 1X</b>	BB - 500mL	4/Pk.	R112441
<b>Lethen Agar</b> For testing of quaternary ammonium compounds for antimicrobial activity. See also Contact Plate section. Industrial Reference: AOAC, COMPF. Not intended for IVD use.			
<b>Lethen Agar</b>	Monoplate	10/Pk.	R110212
<b>Lethen Agar</b>	BB - 350mL	10/Pk.	R112417
<b>Lethen Agar</b>	BB - 500mL	10/Pk.	R112418
<b>Lethen Agar Modified</b> For testing of quaternary ammonium compounds for antimicrobial activity. Not Intended for IVD use.			
<b>Lethen Agar Modified</b>	Monoplate	10/Pk.	R110214
<b>Lethen Broth</b> For testing quaternary ammonium compounds for antimicrobial activity. Industrial Reference: AOAC. Not intended for IVD use.			
<b>Lethen Broth</b>	D - 5mL	100/Pk.	R061266
<b>Lethen Broth</b>	E - 9mL	100/Pk.	R117259
<b>Lethen Broth</b>	E - 10mL	20/Pk.	R07700
<b>Lethen Broth</b>	BRB - 90mL	10/Pk.	R112420
<b>Lethen Broth</b>	WMB Lug - 99mL	10/Pk.	R112423
<b>LIM Broth</b> See Todd Hewitt Broth w/Colistin, Nalidixic Acid.			
<b>Listeria Enrichment Broth</b> For selective enrichment of <i>Listeria</i> spp. Industrial Reference: BAM, COMPF. Not intended for IVD use.			
<b>Listeria Enrichment Broth</b>	E - 10mL	20/Pk.	R07089
<b>Litmus Milk Medium</b> For determination of the action of bacteria on milk and for the maintenance of lactic acid bacteria. Industrial Reference: COMPF.			
<b>Litmus Milk Medium</b>	D - 9mL	20/Pk.	R061276
<b>Littman Oxgall Agar</b> w/Streptomycin. For isolation of fungi, especially dermatophytes.			
<b>Littman Oxgall Agar</b>	F - slant	20/Pk.	R08462
<b>Loefflers Medium</b> For cultivation of <i>Corynebacterium diphtheriae</i> .			
<b>Loefflers Medium</b>	D - slant	20/Pk.	R061288
<b>Lowenstein-Jensen Gruft</b> (LJ) w/penicillin, nalidixic acid. For selective isolation of <i>Mycobacterium</i> spp.			
<b>Lowenstein-Jensen Gruft</b>	F - slant	20/Pk.	R08522
<b>Lowenstein-Jensen Gruft</b>	F - slant	100/Pk.	R08520
<b>Lowenstein-Jensen Gruft</b>	1 oz. Bottle	10/Pk.	R10103
<b>Lowenstein-Jensen Gruft</b>	1 oz. Bottle	100/Pk.	R10102

PREPARED CULTURE MEDIA

DESCRIPTION	TYPE/FILL	UNIT	PART NO.
<b>Lowenstein-Jensen Medium (LJ)</b> For cultivation and isolation of <i>Mycobacterium</i> spp. REF R09512 for use in semi-quantitative catalase test to aid in differentiation of <i>Mycobacterium</i> spp.			
<b>Lowenstein-Jensen Medium</b>	F - slant	20/Pk.	R08502
<b>Lowenstein-Jensen Medium</b>	F - slant	100/Pk.	R08500
<b>Lowenstein-Jensen Medium</b>	G - slant	20/Pk.	R09506
<b>Lowenstein-Jensen Medium</b>	G - slant	100/Pk.	R09504
<b>Lowenstein-Jensen Medium</b>	G - 5mL butt	20/Pk.	R09512
<b>Lowenstein-Jensen Medium</b>	1 oz. Bottle	10/Pk.	R10101
<b>Lowenstein-Jensen Medium</b>	1 oz. Bottle	100/Pk.	R10100
<b>Lowenstein-Jensen Medium w/2.5% Ferric Ammonium Citrate</b> For iron uptake reaction by <i>Mycobacterium</i> spp.			
<b>Lowenstein-Jensen Medium w/2.5% Ferric Ammonium Citrate</b>	F - slant	20/Pk.	R08526
<b>Lowenstein-Jensen Medium w/5% NaCl (LJ)</b> For detection of sodium chloride tolerance to aid in the differentiation of <i>Mycobacterium</i> spp.			
<b>Lowenstein-Jensen Medium w/5% NaCl</b>	F - slant	20/Pk.	R08518
<b>Lowenstein-Jensen Mycobactocel (LJ) w/cycloheximide, lincomycin, nalidixic acid.</b> For selective isolation of <i>Mycobacterium</i> spp.			
<b>Lowenstein-Jensen Mycobactocel</b>	F - slant	20/Pk.	R08532
<b>Lowenstein-Jensen Mycobactocel</b>	F - slant	100/Pk.	R08530
<b>Lowenstein-Jensen Mycobactocel</b>	1 oz. Bottle	10/Pk.	R10105
<b>Lowenstein-Jensen Mycobactocel</b>	1 oz. Bottle	100/Pk.	R10104
<b>LPM Agar</b> (Lithium chloride, Phenylethyl alcohol, Moxalactam) For selective isolation of <i>Listeria monocytogenes</i> . Industrial Reference: BAM.			
<b>LPM Agar</b>	Monoplate	10/Pk.	R01525
<b>LSM Agar</b> (Lipase Salt Mannitol) For isolation and presumptive identification of <i>Staphylococcus aureus</i> .			
<b>LSM Agar</b>	Monoplate	10/Pk.	R01540
<b>Luria Agar</b> (Luria-Bertani) See LB Agar.			
<b>Luria Broth</b> (Luria-Bertani) See LB Luria Broth.			
<b>Lysine Decarboxylase Broth</b> See Decarboxylase Broth Lysine.			
<b>Lysine Iron Agar (LIA)</b> For differentiation of enteric microorganisms based on their ability to deaminate or decarboxylate lysine and produce hydrogen sulfide. Industrial Reference: BAM.			
<b>Lysine Iron Agar</b>	D - slant	20/Pk.	R061302
<b>Lysine Iron Agar</b>	D - slant	100/Pk.	R061300
<b>Lysozyme Broth</b> For differentiation of aerobic actinomycetes.			
<b>Lysozyme Broth</b>	D - 5mL	20/Pk.	R061308
<b>Lysozyme Control Broth</b> (Glycerol Broth) Control medium for Lysozyme Broth.			
<b>Lysozyme Control Broth</b>	D - 5mL	20/Pk.	R060972



Lowenstein-Jensen Medium w/ *Mycobacterium avium* and *Mycobacterium tuberculosis*.



Lowenstein-Jensen Medium w/ *Mycobacterium tuberculosis* in 1 oz. bottle.



LSM Agar w/ *Staphylococcus aureus*.



Lysine Iron Agar w/ *Escherichia coli*.

A .....13 x100 mm Tube	F.....20 x113 mm Tube	PT .....Pour Tube	RS.....Rubber Stopper	BB .....Borosilicate Btl
B .....15 x 45 mm Tube	G .....20 x150 mm Tube	DP .....Deep Pour	IWP ....Individ Wrap Plate	BRB.....Boston Rd Btl
C .....15 x 90 mm Tube	H .....27 x70 mm Tube	TP .....Thin Pour	DBG .....Double Bag	PB .....Polypropylene Btl
D .....15 x103 mm Tube	BCB.....Blood Culture Btl	DT.....Durham Tube	SBG.....Single Bag	SB .....Serum Btl
E .....16 x125 mm Tube	TCF ....Tissue Culture Flask	HC .....Hungate Cap	CSB .....Clear Sq Btl	WMB .....Wide Mouth Btl

PREPARED CULTURE MEDIA

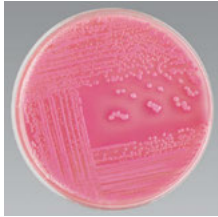

MacConkey Agar w/*Escherichia coli*.

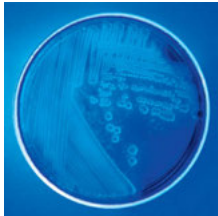

MacConkey Agar w/ MUG w/*Escherichia coli* under ultraviolet light.



MacConkey Agar w/ Sorbitol w/*Escherichia coli* O157:H7.

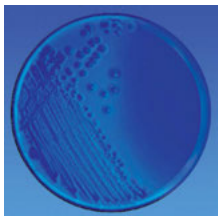

MacConkey Agar w/ Sorbitol, MUG w/*Escherichia coli* O157:H7 under ultraviolet light.

DESCRIPTION	TYPE/FILL	UNIT	PART NO.
<b>M</b>			
<b>M Broth</b> For detection of <i>Salmonella</i> in dried foods and feeds. Industrial Reference: COMPF. Not intended for IVD use.			
<b>M Broth</b>	E - 5mL	20/Pk.	R07326
<b>m ENDO Agar LES</b> For cultivation and enumeration of coliform bacteria from water by membrane filtration method. Not Intended for IVD use.			
<b>m ENDO Agar LES</b>	Monoplate	10/Pk.	R01426
<b>m ENDO Agar LES</b>	15 x 60mm Plate	10/Pk.	R01425
<b>m Enterococcus Agar</b> For selective isolation and enumeration of enterococci by membrane filtration or by direct plating. Industrial Reference: COMPF, SMWW. Not intended for IVD use.			
<b>m Enterococcus Agar</b>	Monoplate	10/Pk.	R01430
<b>m HPC Agar</b> (Heterotrophic Plate Count Agar) For cultivation and enumeration of microorganisms from water by membrane filtration method and heterotrophic plate count technique. Not intended for IVD use.			
<b>m HPC Agar</b>	Monoplate	10/Pk.	R01500
<b>MacConkey Agar</b> For selective and differential isolation of gram-negative bacilli on the basis of lactose fermentation. Industrial Reference: BAM, COMPF, SMWW, USP.			
<b>MacConkey Agar</b>	Monoplate	10/Pk.	R01550
<b>MacConkey Agar</b>	Monoplate	100/Pk.	R01552
<b>MacConkey Agar</b>	Spacesaver Plate	15/Pk.	R01551
<b>MacConkey Agar</b>	Spacesaver Plate	150/Pk.	R01562
<b>MacConkey Agar</b>	D - slant	20/Pk.	R061322
<b>MacConkey Agar w/MUG</b> For isolation and presumptive identification of <i>Escherichia coli</i> by a fluorogenic assay procedure.			
<b>MacConkey Agar w/MUG</b>	Monoplate	10/Pk.	R01554
<b>MacConkey Agar w/Sorbitol</b> (SMAC) For selective and differential isolation of sorbitol-negative <i>Escherichia coli</i> associated with verotoxin production, especially O157:H7. Industrial Reference: BAM, COMPF.			
<b>MacConkey Agar w/Sorbitol</b>	Monoplate	10/Pk.	R01556
<b>MacConkey Agar w/Sorbitol</b>	Monoplate	100/Pk.	R01561
<b>MacConkey Agar w/Sorbitol</b>	G - PT	20/Pk.	R09548
<b>MacConkey Agar w/Sorbitol, Cefixime, Tellurite</b> (CT-SMAC) For selective and differential isolation of sorbitol-negative <i>Escherichia coli</i> associated with verotoxin production, especially O157:H7. Not intended for IVD use.			
<b>MacConkey Agar w/Sorbitol, Cefixime, Tellurite</b>	Monoplate	10/Pk.	R110241
<b>MacConkey Agar w/Sorbitol, MUG</b> For selective and differential isolation of sorbitol-negative <i>Escherichia coli</i> associated with verotoxin production.			
<b>MacConkey Agar w/Sorbitol, MUG</b>	Spacesaver Plate	15/Pk.	R01563
<b>MacConkey Agar w/o Crystal Violet</b> For taxonomic separation of rapidly growing mycobacteria.			
<b>MacConkey Agar w/o Crystal Violet</b>	Monoplate	10/Pk.	R01558
<b>MacConkey Agar w/o Crystal Violet</b>	G - PT	20/Pk.	R09538
<b>MacConkey Broth</b> MLT. For presumptive identification of coliforms using harmonized pharmacopial guidelines. Also used in broth method for ProSpecT STEC Microplate Assay, Part No. R2474048 and Part No. R2474096. USP.			
<b>MacConkey Broth</b>	D - 5mL	20/Pk.	R061336
<b>MacConkey Broth</b>	PB - 100mL	10/Pk.	R112456
<b>MacConkey Broth</b>	WMB - 100mL	10/Pk.	R112454

## PREPARED CULTURE MEDIA

DESCRIPTION	TYPE/FILL	UNIT	PART NO.
<b>Malonate Broth</b> Ewing Modification. For differentiation of <i>Enterobacteriaceae</i> based on malonate utilization.			
<b>Malonate Broth</b>	D - 5mL	20/Pk.	R061326
<b>Malonate Broth</b>	D - 5mL	100/Pk.	R061324
<b>Malt Extract Agar</b> For isolation and enumeration of yeast and molds. Industrial reference: COMPF. See also Contact Plate section. Not intended for IVD use.			
<b>Malt Extract Agar</b>	Monoplate	10/Pk.	R01567
<b>Malt Extract Agar</b>	Monoplate DP	10/Pk.	R01565
<b>Mannitol Agar</b> For cultivation of <i>Acinetobacter</i> and other bacteria that utilize mannitol as a carbon source to produce fermentation reactions. Not intended for IVD use.			
<b>Mannitol Agar</b>	Monoplate	10/Pk.	R110248
<b>Mannitol Salt Agar (MSA)</b> For selective isolation, differentiation, and enumeration of staphylococci. Industrial Reference: BAM, USP.			
<b>Mannitol Salt Agar</b>	Monoplate	10/Pk.	R01580
<b>Mannitol Salt Agar</b>	Monoplate	100/Pk.	R01587
<b>Mannitol Salt Agar</b>	Spacesaver Plate	15/Pk.	R01581
<b>Mannitol Salt Agar w/Oxacillin</b> 4µg/mL. For selective isolation of methicillin-resistant staphylococci.			
<b>Mannitol Salt Agar w/Oxacillin</b>	Monoplate	10/Pk.	R01583
<b>Martin-Lewis Agar</b> See Thayer Martin Improved.			
<b>McCarthy Agar</b> For isolation and differentiation of <i>Gardnerella vaginalis</i> .			
<b>McCarthy Agar</b>	Monoplate	10/Pk.	R01590
<b>McClung-Toabe Agar</b> w/neomycin (Modified McClung-Toabe Agar) (Anaerobic Lecithin-Lipase Agar) (Egg Yolk Agar) For isolation and differentiation of <i>Clostridium</i> spp. by detection of lecithinase and lipase activity.			
<b>McClung-Toabe Agar</b>	Monoplate	10/Pk.	R01056
<b>MDG Medium, Rapid</b> See Rapid MDG Medium.			
<b>MEP Agar</b> (Mannitol, Egg Yolk, Polymyxin B Agar) (MYP) For selective and differential isolation of <i>Bacillus</i> spp. Industrial Reference: AOAC, BAM. Not intended for IVD use.			
<b>MEP Agar</b>	Monoplate	10/Pk.	R01584
<b>Middlebrook 7H10 Agar</b> For cultivation and isolation of <i>Mycobacterium</i> spp. Part No. R09565 requires addition of OADC enrichment, Part No. R450600.			
<b>Middlebrook 7H10 Agar</b>	Monoplate DP	10/Pk.	R01600
<b>Middlebrook 7H10 Agar</b>	F - slant	20/Pk.	R08562
<b>Middlebrook 7H10 Agar</b>	F - slant	100/Pk.	R08560
<b>Middlebrook 7H10 Agar</b>	G - PT	20/Pk.	R09565
<b>Middlebrook 7H11 Agar</b> For cultivation and isolation of <i>Mycobacterium</i> spp.			
<b>Middlebrook 7H11 Agar</b>	Monoplate DP	10/Pk.	R01605
<b>Middlebrook 7H11 Agar</b>	15 x 60mm Plate	10/Pk.	R01603
<b>Middlebrook 7H11 Agar</b>	F - slant	20/Pk.	R08572
<b>Middlebrook 7H11 Agar</b>	F - slant	100/Pk.	R08570
<b>Middlebrook 7H11 Agar</b>	1 oz. Bottle	20/Pk.	R10111
<b>Middlebrook 7H11 Agar</b>	1 oz. Bottle	100/Pk.	R10110

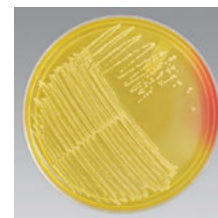

Mannitol Salt Agar w/ *Staphylococcus aureus*.

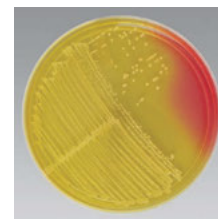

Mannitol Salt Agar w/ Oxacillin w/ *Staphylococcus aureus*.

A .....13 x100 mm Tube	F.....20 x113 mm Tube	PT .....Pour Tube	RS.....Rubber Stopper	BB .....Borosilicate Btl
B .....15 x 45 mm Tube	G .....20 x150 mm Tube	DP .....Deep Pour	IWP ....Individ Wrap Plate	BRB.....Boston Rd Btl
C .....15 x 90 mm Tube	H .....27 x70 mm Tube	TP .....Thin Pour	DBG .....Double Bag	PB .....Polypropylene Btl
D .....15 x103 mm Tube	BCB.....Blood Culture Btl	DT.....Durham Tube	SBG.....Single Bag	SB .....Serum Btl
E .....16 x125 mm Tube	TCF ....Tissue Culture Flask	HC .....Hungate Cap	CSB .....Clear Sq Btl	WMB .....Wide Mouth Btl

PREPARED CULTURE MEDIA

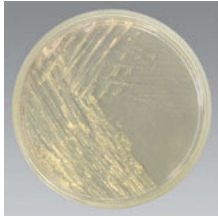

Middlebrook 7H11 Agar Thin Pour w/ *Mycobacterium tuberculosis*.



Middlebrook 7H9 Broth w/ Polysorbate 80 w/ *Mycobacterium tuberculosis*.



MIO Medium w/ *Escherichia coli*.

DESCRIPTION	TYPE/FILL	UNIT	PART NO.
<b>Middlebrook 7H11 Agar Thin Pour</b> For rapid detection of <i>Mycobacterium</i> spp. using microcolony method. <b>Middlebrook 7H11 Agar Thin Pour</b>			
<b>Middlebrook 7H9 Broth w/Glycerol</b> For cultivation and isolation of <i>Mycobacterium</i> spp. <b>Middlebrook 7H9 Broth w/Glycerol</b>	Spacesaver Plate	15/Pk.	R01606
<b>Middlebrook 7H9 Broth w/Glycerol</b>	D - 2mL	20/Pk.	R061346
<b>Middlebrook 7H9 Broth w/Glycerol</b>	D - 2mL	100/Pk.	R061344
<b>Middlebrook 7H9 Broth w/Polysorbate 80</b> (Tellurite Reduction Medium) For differentiation of <i>Mycobacterium</i> spp. based on tellurite reduction. Requires Potassium Tellurite Reagent, Part No. R21254. <b>Middlebrook 7H9 Broth w/Polysorbate 80</b>	G - 5mL	20/Pk.	R09558
<b>Middlebrook 7H9 Broth w/Polysorbate 80</b>	G - 5mL	100/Pk.	R09556
<b>MIL Medium</b> (Motility Indole Lysine Medium) For differentiation of <i>Enterobacteriaceae</i> . <b>MIL Medium</b>	D - 5mL	20/Pk.	R061350
<b>MIO Medium</b> (Motility Indole Ornithine Medium) For differentiation of <i>Enterobacteriaceae</i> . Industrial Reference: BAM. <b>MIO Medium</b>	D - 5mL	20/Pk.	R061366
<b>MIO Medium</b>	D - 5mL	100/Pk.	R061364
<b>Mitchison 7H11 Selective Agar</b> w/carbenicillin, polymyxin B, amphotericin B, trimethoprim. For selective isolation of mycobacteria from specimens containing mixed flora. <b>Mitchison 7H11 Selective Agar</b>	Monoplate DP	10/Pk.	R01610
<b>Mitchison 7H11 Selective Agar</b>	15 x 60mm Plate	16/Pk.	R01612
<b>Mitchison 7H11 Selective Agar</b>	F - slant	20/Pk.	R08576
<b>Mitchison 7H11 Selective Agar</b>	F - slant	100/Pk.	R08574
<b>Mitis Salivarius Agar</b> For selective isolation of <i>Streptococcus</i> spp. <b>Mitis Salivarius Agar</b>	Monoplate	10/Pk.	R01615
<b>Modified Oxford Agar</b> (MOX) For selective isolation of <i>Listeria monocytogenes</i> . Not intended for IVD use. <b>Modified Oxford Agar</b>	Monoplate	10/Pk.	R01613
<b>Mossel EE Broth</b> See EE Broth Mossel <b>Mossel EE Broth MLT</b> See EE Broth Mossel MLT			
<b>Motility B Medium</b> For motility testing of nonfermenting, gram-negative rods. <b>Motility B Medium</b>	D - 5mL	20/Pk.	R061392
<b>Motility B Medium</b>	D - 5mL	100/Pk.	R061390
<b>Motility B Medium w/TTC Indicator</b> For motility testing of nonfermenting gram-negative rods. Tetrazolium dye added to aid in detection of motile microorganisms. <b>Motility B Medium w/TTC Indicator</b>	D - 5mL	20/Pk.	R061394
<b>Motility GI Medium</b> For motility testing of <i>Enterobacteriaceae</i> . Semi-solid gelatin heart infusion medium. <b>Motility GI Medium</b>	D - 5mL	20/Pk.	R061400
<b>Motility GI Medium</b>	D - 5mL	100/Pk.	R061398
<b>Motility S Medium</b> For demonstration of motility and nitrate reduction in microorganisms. <b>Motility S Medium</b>	D - 5mL	20/Pk.	R061404

## PREPARED CULTURE MEDIA

DESCRIPTION	TYPE/FILL	UNIT	PART NO.
<b>Motility Test Medium</b> For motility testing of microorganisms. Industrial Reference: AOAC, COMPF.			
<b>Motility Test Medium</b>	D - 5mL	20/Pk.	R061410
<b>Motility Test Medium</b>	D - 5mL	100/Pk.	R061408
<b>Motility Test Medium w/TTC Indicator</b> For motility testing of microorganisms. Tetrazolium dye added to aid in detection of motility. .			
<b>Motility Test Medium w/TTC Indicator</b>	D - 5mL	20/Pk.	R061414
<b>Motility Test Medium w/TTC Indicator</b>	D - 5mL	100/Pk.	R061412
<b>MRS Agar</b> (Man, Rogosa, Sharpe Agar) For cultivation and isolation of <i>Lactobacillus</i> spp. and gram-positive cocci. Industrial Reference: COMPF, IDF.			
<b>MRS Agar</b>	Monoplate	10/Pk.	R01585
<b>MRS Broth</b> (Man, Rogosa, Sharpe Broth) For cultivation of <i>Lactobacillus</i> spp. and differentiation of gram-positive cocci. Industrial Reference: COMPF, IDF.			
<b>MRS Broth</b>	D - 2mL	20/Pk.	R061428
<b>MRS Broth</b>	D - 7mL DT	20/Pk.	R061426
<b>MRSA, Spectra</b> See Spectra MRSA.			
<b>MR-VP Broth</b> (Methyl Red Voges-Proskauer Broth) For the differentiation of enteric gram-negative bacilli. Requires addition of Methyl Red, Part No. R21236; Voges Proskauer A, Part No. R21200; and Voges Proskauer B, Part No. R21281. Industrial Reference: BAM, SMWW, USDA.			
<b>MR-VP Broth</b>	D - 2mL	20/Pk.	R061432
<b>MR-VP Broth</b>	D - 2mL	100/Pk.	R061430
<b>MR-VP Broth</b>	D - 5mL	20/Pk.	R061436
<b>MR-VP Broth</b>	D - 5mL	100/Pk.	R061434
<b>Mucate Medium</b> (Mucic Acid) For differentiation of <i>Shigella</i> and nonmotile <i>Escherichia coli</i> based on mucic acid utilization.			
<b>Mucate Medium</b>	D - 4mL	20/Pk.	R061462
<b>Mueller Hinton Agar</b> For antimicrobial disk diffusion susceptibility testing. Industrial Reference: BAM, COMPF.			
<b>Mueller Hinton Agar</b>	15 x 100mm Plate	10/Pk.	R01620
<b>Mueller Hinton Agar</b>	15 x 100mm Plate	100/Pk.	R01624
<b>Mueller Hinton Agar</b>	15 x 150mm Plate	10/Pk.	R04050
<b>Mueller Hinton Agar</b>	15 x 150mm Plate	40/Pk.	R04052
<b>Mueller Hinton Agar</b>	G - PT	20/Pk.	R09592
<b>Mueller Hinton Agar w/1% Hemoglobin, 1% GCHI Enrichment</b> (Chocolate Mueller Hinton) For isolation and cultivation of fastidious microorganisms.			
<b>Mueller Hinton Agar w/1% Hemoglobin, 1% GCHI Enrichment</b>	15 x 100mm Plate	10/Pk.	R01627
<b>Mueller Hinton Agar w/1% Hemoglobin, 1% GCHI Enrichment</b>	15 x 150mm Plate	10/Pk.	R04059
<b>Mueller Hinton Agar w/2% NaCl</b> For use with antibiotic gradient based systems for determination of methicillin and oxacillin susceptibility of staphylococci.			
<b>Mueller Hinton Agar w/2% NaCl</b>	Monoplate	10/Pk.	R01621
<b>Mueller Hinton Agar w/4% NaCl, Oxacillin</b> (MRSA Screen Agar) 6µg/mL oxacillin. For screening <i>Staphylococcus aureus</i> for resistance to penicillinase-resistant penicillins, i.e., methicillin, nafcillin, and oxacillin.			
<b>Mueller Hinton Agar w/4% NaCl, Oxacillin</b>	Monoplate	10/Pk.	R01626



Motility Test Medium w/TTC w/*Listeria monocytogenes*.



MR-VP Broth w/*Escherichia coli*.



Mucate Medium w/*Shigella flexneri* and *Escherichia coli*.

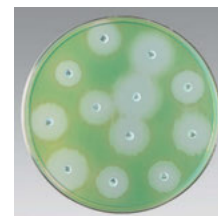

Mueller Hinton Agar w/ Susceptibility Disks w/*Pseudomonas aeruginosa*.



Mueller Hinton Agar w/ 4% NaCl, Oxacillin w/ methicillin-resistant *Staphylococcus aureus*.

A .....13 x100 mm Tube	F.....20 x113 mm Tube	PT .....Pour Tube	RS.....Rubber Stopper	BB .....Borosilicate Btl
B .....15 x 45 mm Tube	G .....20 x150 mm Tube	DP .....Deep Pour	IWP ....Individ Wrap Plate	BRB.....Boston Rd Btl
C .....15 x 90 mm Tube	H .....27 x70 mm Tube	TP .....Thin Pour	DBG .....Double Bag	PB .....Polypropylene Btl
D .....15 x103 mm Tube	BCB.....Blood Culture Btl	DT.....Durham Tube	SBG.....Single Bag	SB .....Serum Btl
E .....16 x125 mm Tube	TCF ....Tissue Culture Flask	HC .....Hungate Cap	CSB .....Clear Sq Btl	WMB .....Wide Mouth Btl

PREPARED CULTURE MEDIA



Mycobiotic Agar w/  
*Candida albicans*.



Mycobiotic Agar  
Bactiflask w/  
*Candida albicans*.



Mycological Agar  
w/*Trichophyton*  
*mentagrophytes*.

DESCRIPTION	TYPE/FILL	UNIT	PART NO.
<b>Mueller Hinton Agar w/5% Sheep Blood</b> For antimicrobial disk diffusion susceptibility testing of <i>Streptococcus</i> spp.			
<b>Mueller Hinton Agar w/5% Sheep Blood</b>	15 x 100mm Plate	10/Pk.	R01622
<b>Mueller Hinton Agar w/5% Sheep Blood</b>	15 x 100mm Plate	100/Pk.	R01623
<b>Mueller Hinton Agar w/5% Sheep Blood</b>	15 x 150mm Plate	10/Pk.	R04055
<b>Mueller Hinton Agar w/5% Sheep Blood</b>	15 x 150mm Plate	40/Pk.	R04057
<b>Mueller Hinton Broth</b> For the cultivation of a wide variety of microorganisms. Part No. R112474 not intended for IVD use.			
<b>Mueller Hinton Broth</b>	D - 1mL	20/Pk.	R061472
<b>Mueller Hinton Broth</b>	D - 1mL	100/Pk.	R061470
<b>Mueller Hinton Broth</b>	D - 4mL	20/Pk.	R061480
<b>Mueller Hinton Broth</b>	D - 4mL	100/Pk.	R061478
<b>Mueller Hinton Broth</b>	F - 10mL	20/Pk.	R08596
<b>Mueller Hinton Broth</b>	F - 10mL	100/Pk.	R08594
<b>Mueller Hinton Broth</b>	BB - 500mL	4/Pk.	R112474
<b>Mueller Hinton Broth w/2% Fildes Enrichment</b> For cultivation of <i>Haemophilus</i> spp. and other bacteria.			
<b>Mueller Hinton Broth w/2% Fildes Enrichment</b>	D - 5mL	20/Pk.	R061496
<b>Mueller Hinton Broth w/Cations</b> (Ca, Mg) For cultivation of a wide variety of microorganisms. Part No. R112475 not intended for IVD use.			
<b>Mueller Hinton Broth w/Cations</b>	E - 10mL	20/Pk.	R07128
<b>Mueller Hinton Broth w/Cations</b>	E - 10mL	100/Pk.	R07127
<b>Mueller Hinton Broth w/Cations</b>	G - 25mL	20/Pk.	R09598
<b>Mueller Hinton Broth w/Cations</b>	BB - 500mL	4/Pk.	R112475
<b>Mueller Hinton Broth w/Cations, LHB</b> w/laked horse blood, Ca, Mg. Used for the isolation and/or differentiation of microorganisms. Not intended for IVD use.			
<b>Mueller Hinton Broth w/Cations, LHB</b>	CSB - 100mL	Each	R112478
<b>Mycobiotic Agar</b> (Mycocel Agar) w/chloramphenicol, cycloheximide. For selective isolation of pathogenic fungi from clinical specimens which may be contaminated with bacteria and saprophytic fungi.			
<b>Mycobiotic Agar</b>	Monoplate DP	10/Pk.	R01630
<b>Mycobiotic Agar</b>	Monoplate DP	100/Pk.	R01646
<b>Mycobiotic Agar</b>	F - slant	20/Pk.	R08602
<b>Mycobiotic Agar</b>	F - slant	100/Pk.	R08600
<b>Mycobiotic Agar</b>	1 oz. Bottle	10/Pk.	R10131
<b>Mycobiotic Agar</b>	1 oz. Bottle	100/Pk.	R10130
<b>Mycobiotic Agar, Bactiflask</b> (Mycocel Agar) w/chloramphenicol, cycloheximide; For selective isolation of pathogenic fungi from clinical specimens which may be contaminated with bacteria and saprophytic fungi.			
<b>Mycobiotic Agar, Bactiflask</b>	1 oz. TCF	20/Pk.	R10264
<b>Mycological Agar</b> (Mycophil* Agar) For cultivation and maintenance of yeast and molds.			
<b>Mycological Agar</b>	F - slant	20/Pk.	R08608
<b>Mycological Agar, Low pH</b> (Mycophil Agar) For cultivation of yeast and molds; lower pH allows for selective isolation of fungi by inhibiting most contaminating bacteria. Not intended for IVD use.			
<b>Mycological Agar, Low pH</b>	BB - 350mL	10/Pk.	R112457
<b>Mycological Agar w/Lecithin, Polysorbate 80</b> See Contact Plate Section.			

## PREPARED CULTURE MEDIA

DESCRIPTION	TYPE/FILL	UNIT	PART NO.
<p><b>MycoTube*</b> (Mycobiotic Agar) w/chloramphenicol, cycloheximide. Selective medium for the isolation of pathogenic fungi from clinical specimens which may be contaminated with bacteria and saprophytic fungi. MYP Agar See MEP Agar.</p> <p><b>MycoTube</b></p>	H - 12mL	10/Pk.	R241055
<p><b>MYP Agar</b> See MEP Agar.</p> <p><b>N</b></p> <p><b>Nickerson Agar</b> See BiGGY Agar.</p> <p><b>Nitrate Agar</b> For determination of nitrate reduction by bacteria. Requires Nitrate Reagent A, Part No. R21239 and Nitrate Reagent B, Part No. R21242.</p> <p><b>Nitrate Agar</b></p>	D - slant	20/Pk.	R061526
<p><b>Nitrate Broth</b> For determination of nitrate reduction by bacteria. Requires Nitrate Reagent A, Part No. R21239 and Nitrate Reagent B, Part No. R21242. Industrial Reference: BAM, COMPF, SMD.</p> <p><b>Nitrate Broth</b></p> <p><b>Nitrate Broth</b></p> <p><b>Nitrate Broth</b></p> <p><b>Nitrate Broth</b></p>	D - 5mL D - 5mL D - 7mL DT D - 7mL DT	20/Pk. 100/Pk. 20/Pk. 100/Pk.	R061532 R061530 R061536 R061534
<p><b>Nitrate Medium</b> For determination of nitrate reduction by <i>Cryptococcus</i> spp. Requires Nitrate Reagent A, Part No. R21239 and Nitrate Reagent B, Part No. R21242.</p> <p><b>Nitrate Medium</b></p>	D - 2mL	20/Pk.	R061542
<p><b>Nitrate Substrate Broth</b> For determination of nitrate reduction by AFB. Requires Nitrate Reagent A for AFB, Part No. R21243 and Nitrate Reagent B for AFB, Part No. R21244.</p> <p><b>Nitrate Substrate Broth</b></p>	D - 2mL	20/Pk.	R061548
<p><b>Nitrite Broth</b> For determination of nitrite utilization by <i>Neisseria</i> spp. and other microorganisms.</p> <p><b>Nitrite Broth</b></p>	D - 7mL DT	20/Pk.	R061552
<p><b>Nutrient Agar</b> General purpose medium for cultivation of less fastidious microorganisms. Industrial Reference: AOAC, BAM, COMPF, SMD.</p> <p><b>Nutrient Agar</b></p> <p><b>Nutrient Agar</b></p> <p><b>Nutrient Agar</b></p> <p><b>Nutrient Agar</b></p> <p><b>Nutrient Agar</b></p>	Monoplate D - slant D - slant F - 10mL PT G - 22mL PT	10/Pk. 20/Pk. 100/Pk. 20/Pk. 20/Pk.	R01640 R061572 R061570 R08622 R09626
<p><b>Nutrient Broth</b> General purpose medium for the cultivation of less fastidious microorganisms.</p> <p><b>Nutrient Broth</b></p> <p><b>Nutrient Broth</b></p> <p><b>Nutrient Broth</b></p>	D - 5mL D - 5mL WMB Lug-100mL	20/Pk. 100/Pk. 10/Pk.	R061582 R061580 R112482
<p><b>Nutrient Gelatin</b> See Gelatin Medium.</p>			



MycoTube w/o and w/*Candida albicans*.



Nitrate Substrate Broth w/*Mycobacterium tuberculosis*.

A .....13 x100 mm Tube	F.....20 x113 mm Tube	PT .....Pour Tube	RS.....Rubber Stopper	BB .....Borosilicate Btl
B .....15 x 45 mm Tube	G .....20 x150 mm Tube	DP .....Deep Pour	IWP ....Individ Wrap Plate	BRB.....Boston Rd Btl
C .....15 x 90 mm Tube	H .....27 x70 mm Tube	TP .....Thin Pour	DBG .....Double Bag	PB .....Polypropylene Btl
D .....15 x103 mm Tube	BCB.....Blood Culture Btl	DT.....Durham Tube	SBG.....Single Bag	SB .....Serum Btl
E .....16 x125 mm Tube	TCF ....Tissue Culture Flask	HC .....Hungate Cap	CSB .....Clear Sq Btl	WMB .....Wide Mouth Btl

## PREPARED CULTURE MEDIA

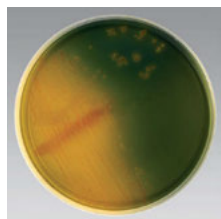
OF Medium w/Galactose w/*Burkholderia cepacia*.OFPBL Medium w/*Burkholderia cepacia*.

DESCRIPTION	TYPE/FILL	UNIT	PART NO.
<b>O</b>			
<b>OF King Medium</b> For determination of oxidative and fermentative metabolism of carbohydrates by gram-negative bacilli.			
<b>OF King Medium Base Control</b>	D - 15mL	20/Pk.	R061903
<b>OF King Medium w/1% Dextrose</b>	D - 5mL	20/Pk.	R061919
<b>OF King Medium w/1% Galactose</b>	D - 4mL	20/Pk.	R061930
<b>OF King Medium w/1% Lactose</b>	D - 5mL	20/Pk.	R061947
<b>OF King Medium w/1% Maltose</b>	D - 5mL	20/Pk.	R061951
<b>OF King Medium w/1% Mannitol</b>	D - 5mL	20/Pk.	R061955
<b>OF King Medium w/1% Sucrose</b>	D - 5mL	20/Pk.	R061991
<b>OF King Medium w/1% Xylose</b>	D - 5mL	20/Pk.	R061999
<b>OF Medium (Hugh-Liefson)</b> For determination of oxidative and fermentative metabolism of carbohydrates by gram-negative bacilli. Industrial Reference: BAM.			
<b>OF Medium Base Control</b>	D - 4mL	20/Pk.	R061902
<b>OF Medium Base Control</b>	D - 4mL	100/Pk.	R061900
<b>OF Medium w/1% Arabinose</b>	D - 4mL	20/Pk.	R061910
<b>OF Medium w/1% Dextrose</b>	D - 4mL	20/Pk.	R061918
<b>OF Medium w/1% Dextrose</b>	D - 4mL	100/Pk.	R061916
<b>OF Medium w/1% Fructose</b>	D - 4mL	20/Pk.	R061926
<b>OF Medium w/1% Galactose</b>	D - 4mL	20/Pk.	R061930
<b>OF Medium w/1% Lactose</b>	D - 4mL	20/Pk.	R061946
<b>OF Medium w/1% Mannitol</b>	D - 4mL	20/Pk.	R061954
<b>OF Medium w/1% Mannose</b>	D - 4mL	20/Pk.	R061958
<b>OF Medium w/1% Sucrose</b>	D - 4mL	20/Pk.	R061990
<b>OF Medium w/1% Xylose</b>	D - 4mL	20/Pk.	R061998
<b>OF Medium w/10% Dextrose</b>	D - 4mL	20/Pk.	R062012
<b>OF Medium w/10% Lactose</b>	D - 4mL	20/Pk.	R062016
<b>OFPBL Medium w/ polymyxin B, bacitracin, lactose.</b> For isolation of <i>Burkholderia cepacia</i> complex from respiratory secretions of patients with cystic fibrosis.			
<b>OFPBL Medium</b>	Monoplate	10/Pk.	R01653
<b>ONPG Broth</b> For determination of beta-D-galactosidase activity of <i>Enterobacteriaceae</i> and other microorganisms.			
<b>ONPG Broth</b>	D - 1mL	20/Pk.	R062032
<b>ONPG Broth</b>	D - 1mL	100/Pk.	R062030
<b>Ornithine Decarboxylase Broth</b> See Decarboxylase Broth Ornithine.			
<b>Oxford Medium</b> For selective isolation of <i>Listeria monocytogenes</i> . Industrial Reference: BAM, COMPF, IDF, USDA. Not intended for IVD use.			
<b>Oxford Medium</b>	Monoplate	10/Pk.	R110300
<b>Oxford Agar Modified</b> See Modified Oxford Agar.			
<b>P</b>			
<b>PEA Agar w/ Sheep Blood</b> See Phenylethyl Alcohol Agar w/5% Sheep Blood.			
<b>Peptone Fluid</b> See Fluid A.			
<b>Peptone Yeast Glucose Broth (PYG)</b> w/hemin and vitamin K. For determining fermentation reactions and metabolic end-products of anaerobic bacteria.			
<b>Peptone Yeast Glucose Broth</b>	D - 9mL	20/Pk.	R062150
<b>Peptone Yeast Glucose Broth</b>	D - 9mL	100/Pk.	R062148
<b>Phenol Red Agar Base Control</b> Control for phenol red agars.			
<b>Phenol Red Agar Base Control</b>	D - slant	20/Pk.	R062502

## PREPARED CULTURE MEDIA

DESCRIPTION	TYPE/FILL	UNIT	PART NO.
<b>Phenol Red Agar w/10% Lactose</b> For determination of fermentation reactions by microorganisms.			
<b>Phenol Red Agar w/10% Lactose</b>	D - slant	20/Pk.	R062564
<b>Phenol Red Broth</b> For determination of fermentation reactions by microorganisms.			
<b>Phenol Red Broth Base Control</b>	D - 5mL	20/Pk.	R062202
<b>Phenol Red Broth w/1% Adonitol</b>	D - 5mL	20/Pk.	R062212
<b>Phenol Red Broth w/1% Arabinose</b>	D - 5mL	20/Pk.	R062222
<b>Phenol Red Broth w/1% Cellobiose</b>	D - 5mL	20/Pk.	R062232
<b>Phenol Red Broth w/1% Dextrose</b>	D - 5mL	20/Pk.	R062242
<b>Phenol Red Broth w/1% Dulcitol</b>	D - 5mL	20/Pk.	R062252
<b>Phenol Red Broth w/1% Fructose</b>	D - 5mL	20/Pk.	R062272
<b>Phenol Red Broth w/1% Galactose</b>	D - 5mL	20/Pk.	R062282
<b>Phenol Red Broth w/1% Glycerol</b>	D - 5mL	20/Pk.	R062292
<b>Phenol Red Broth w/1% Inositol</b>	D - 5mL	20/Pk.	R062302
<b>Phenol Red Broth w/1% Lactose</b>	D - 5mL	20/Pk.	R062322
<b>Phenol Red Broth w/1% Lactose</b>	D - 7mL DT	20/Pk.	R062326
<b>Phenol Red Broth w/1% Maltose</b>	D - 5mL	20/Pk.	R062332
<b>Phenol Red Broth w/1% Mannitol</b>	D - 5mL	20/Pk.	R062342
<b>Phenol Red Broth w/1% Mannose</b>	D - 5mL	20/Pk.	R062352
<b>Phenol Red Broth w/1% Melibiose</b>	D - 5mL	20/Pk.	R062362
<b>Phenol Red Broth w/1% Raffinose</b>	D - 5mL	20/Pk.	R062372
<b>Phenol Red Broth w/1% Rhamnose</b>	D - 5mL	20/Pk.	R062382
<b>Phenol Red Broth w/1% Salicin</b>	D - 5mL	20/Pk.	R062402
<b>Phenol Red Broth w/1% Sorbitol</b>	D - 5mL	20/Pk.	R062412
<b>Phenol Red Broth w/1% Sucrose</b>	D - 5mL	20/Pk.	R062432
<b>Phenol Red Broth w/1% Trehalose</b>	D - 5mL	20/Pk.	R062442
<b>Phenol Red Broth w/1% Xylose</b>	D - 5mL	20/Pk.	R062452
<b>Phenylalanine Agar</b> For differentiation of enteric bacilli based on deamination of phenylalanine. Requires 10% Ferric Chloride, Part No. R21514 or Part No. R21218. Industrial Reference: BAM.			
<b>Phenylalanine Agar</b>	D - slant	20/Pk.	R062182
<b>Phenylalanine Agar</b>	D - slant	100/Pk.	R062180
<b>Phenylethyl Alcohol Agar w/5% sheep blood</b> (PEA Agar w/ Sheep Blood) For selective isolation of gram-positive cocci.			
<b>Phenylethyl Alcohol Agar w/5% Sheep Blood</b>	Monoplate	10/Pk.	R01660
<b>Phenylethyl Alcohol Agar w/5% Sheep Blood</b>	Monoplate	100/Pk.	R01662
<b>Phenylethyl Alcohol Agar w/5% Sheep Blood</b>	Spacesaver Plate	15/Pk.	R01661
<b>Phosphate Buffer w/1% Peptone</b> (Buffered Peptone Water) For use as a pre-enrichment for isolation of <i>Salmonella</i> from various food sources. Not intended for IVD use.			
<b>Phosphate Buffer w/1% Peptone</b>	PB - 90mL	10/Pk.	R112088
<b>Phosphate Buffer w/1% Peptone</b>	PB - 225mL	10/Pk.	R112034
<b>Phosphate Buffer w/1% Peptone</b>	Plastic- 400mL	10/Pk.	R112033
<b>Phosphate Buffer w/MgCl pH 7.2</b> (Buffered Water) APHA Formulation. For use as a diluent in microbial limit testing of food and water. Industrial Reference: AOAC, APHA. Not intended for IVD use.			
<b>Phosphate Buffer w/MgCl</b>	E - 9mL		R07770
<b>Phosphate Buffer w/MgCl</b>	F - 9mL	100/Pk.	R118610
<b>Phosphate Buffer w/MgCl</b>	BB Septum - 90mL	10/Pk.	R112522
<b>Phosphate Buffer w/MgCl</b>	SB-20mL crimp	10/Pk.	R112531
<b>Phosphate Buffer w/MgCl</b>	SB-20mL open crimp	10/Pk.	R112530

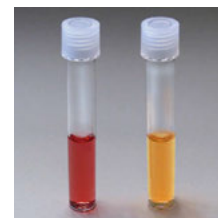

Phenol Red Broth w/1% Maltose w/ positive *Proteus penneri* (left) and negative *Proteus mirabilis* (right).

A .....13 x100 mm Tube	F.....20 x113 mm Tube	PT .....Pour Tube	RS.....Rubber Stopper	BB .....Borosilicate Btl
B .....15 x 45 mm Tube	G .....20 x150 mm Tube	DP .....Deep Pour	IWP ....Individ Wrap Plate	BRB.....Boston Rd Btl
C .....15 x 90 mm Tube	H .....27 x70 mm Tube	TP .....Thin Pour	DBG .....Double Bag	PB .....Polypropylene Btl
D .....15 x103 mm Tube	BCB.....Blood Culture Btl	DT.....Durham Tube	SBG.....Single Bag	SB .....Serum Btl
E .....16 x125 mm Tube	TCF ....Tissue Culture Flask	HC .....Hungate Cap	CSB .....Clear Sq Btl	WMB .....Wide Mouth Btl

PREPARED CULTURE MEDIA



Phosphate Buffer, Butterfield's in polypropylene bottle.

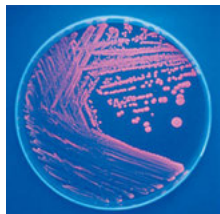

Porphyrin Test Agar w/*Haemophilus parainfluenzae* under ultraviolet light.

DESCRIPTION	TYPE/FILL	UNIT	PART NO.
<b>Phosphate Buffer w/Polysorbate 80 (4%)</b> For use as a diluent in microbial limit testing. Industrial Reference: USP. Not intended for IVD use. <b>Phosphate Buffer w/Polysorbate 80</b>	PB - 90mL	10/Pk.	R112527
<b>Phosphate Buffer, Butterfield's pH 7.2</b> For use as a diluent in microbial limit testing of pharmaceutical products and food testing. Industrial Reference: BAM, USDA, USP. Not intended for IVD use. <b>Phosphate Buffer, Butterfield's</b>	CSB - 225mL	20/Pk.	R112037
<b>Phosphate Buffer, Butterfield's</b>	CSB - 400mL	20/Pk.	R112090
<b>Phosphate Buffer, Butterfield's</b>	PB - 90mL	10/Pk.	R112526
<b>Phosphate Buffer, Butterfield's</b>	PB - 100mL	10/Pk.	R112519
<b>Phosphate Buffer, Butterfield's</b>	PB - 1000mL	Each	R112520
<b>Phosphate Buffer, Butterfield's</b>	Poly Vial - 9mL	100/Pk.	R117051
<b>Phosphate Buffer, Butterfield's w/0.1% Peptone</b> For use as a diluent in microbial limits testing. Not intended for IVD use. <b>Phosphate Buffer, Butterfield's w/0.1% Peptone</b>	E - 9mL	100/Pk.	R07601
<b>Phosphate Buffer, Butterfield's w/0.1% Peptone</b>	F - 9mL	100/Pk.	R118090
<b>Phosphate Buffered Saline (Cold Enrichment Broth) pH 7.6</b> For cultivation of <i>Yersinia enterocolitica</i> . <b>Phosphate Buffered Saline</b>	D - 5mL	20/Pk.	R062582
<b>Phosphate Buffered Saline</b>	D - 5mL	100/Pk.	R062580
<b>Pill Pocket System</b> See Thayer Martin Agar Improved.			
<b>Plate Count Agar (Standard Methods Agar) (TGY: Tryptone-Glucose-Yeast Extract)</b> For microbial plate counts from milk, dairy products, food, water, and other specimens of sanitary importance. Part No. R062602 and Part No. R062600 for cultivation, storage, and shipment of bacterial isolates. Industrial Reference: AOAC, BAM, COMPF, EPA, IDF, SMD, USDA. Not intended for IVD use. <b>Plate Count Agar</b>	Monoplate	10/Pk.	R01685
<b>Plate Count Agar</b>	D - slant	20/Pk.	R062602
<b>Plate Count Agar</b>	D - slant	100/Pk.	R062600
<b>Plate Count Agar</b>	G - PT	20/Pk.	R09642
<b>Plate Count Agar</b>	G - PT	100/Pk.	R09640
<b>Plate Count Agar</b>	BB - 200mL	10/Pk.	R112590
<b>Plate Count Agar</b>	BB - 500mL	10/Pk.	R112591
<b>Plate Count Agar</b>	BRB - 100mL	10/Pk.	R112589
<b>PLET Agar</b> For selective isolation of <i>Bacillus anthracis</i> . Not Intended for IVD use. <b>PLET Agar</b>	Monoplate	10/Pk.	R110322
<b>Polysorbate 80, 0.02%</b> For MIC dilution. <b>Polysorbate 80, 0.02%</b>	G - 25mL	100/Pk.	R14503
<b>Polysorbate 80, 10%</b> For detection of catalase production by <i>Mycobacterium</i> spp. 10mL/Vial. <b>Polysorbate 80, 10%</b>	10mL/Vial	Each	R21275
<b>Polysorbate 80 Hydrolysis Substrate Concentrate</b> For differentiation of <i>Mycobacterium</i> spp. based on lipase production and the hydrolysis of Polysorbate 80. 5mL/15x103mm Tube. <b>Polysorbate 80 Hydrolysis Substrate Concentrate</b>	D - 5mL	Each	R21276
<b>Porphyrin Test Agar</b> For speciation of <i>Haemophilus</i> based on the ability to convert delta-aminolevulinic acid (ALA) to porphyrins. <b>Porphyrin Test Agar</b>	Monoplate	10/Pk.	R01688

## PREPARED CULTURE MEDIA

DESCRIPTION	TYPE/FILL	UNIT	PART NO.
<b>Positive Inoculum Broth</b> See Todd Hewitt Broth w/0.1% Polysorbate 80.			
<b>Potassium Chloride Solution</b> pH 2.2, 0.2M For use as a pretreatment to increase yield of <i>Legionella</i> from clinical specimens.			
<b>Potassium Chloride Solution</b>	D - 4.5mL	20/Pk.	R062621
<b>Potassium Chloride Solution</b>	D - 4.5mL	100/Pk.	R062620
<b>Potassium Nitrate Assimilation Agar</b> For identification of yeast.			
<b>Potassium Nitrate Assimilation Agar</b>	E - slant	20/Pk.	R07774
<b>Potato Dextrose Agar</b> pH 5.6 For cultivation, identification and enumeration of yeast and fungi. Industrial Reference: BAM, COMPF, USP. Part No. R112534 and Part No. R112535 Not intended for IVD use.			
<b>Potato Dextrose Agar</b>	Monoplate DP	10/Pk.	R01695
<b>Potato Dextrose Agar</b>	Monoplate DP	100/Pk.	R01693
<b>Potato Dextrose Agar</b>	F - slant	20/Pk.	R08652
<b>Potato Dextrose Agar</b>	F - slant	100/Pk.	R08650
<b>Potato Dextrose Agar</b>	G - PT	20/Pk.	R09656
<b>Potato Dextrose Agar</b>	G - PT	100/Pk.	R09654
<b>Potato Dextrose Agar</b>	BB - 200mL	10/Pk.	R112534
<b>Potato Dextrose Agar</b>	BB - 500mL	10/Pk.	R112535
<b>Potato Dextrose Agar pH 3.5</b> For cultivation, identification, and enumeration of yeast and fungi.			
<b>Potato Dextrose Agar pH 3.5</b>	Monoplate DP	10/Pk.	R01697
<b>Potato Dextrose Agar Slide Culture Plate</b> For morphological and microscopic identification of fungi. Individually wrapped plates (IWP).			
<b>Potato Dextrose Agar Slide Culture Plate</b>	Slide Culture Plate	10/Pk.	R20532
<b>Potato Flake Agar</b> For identification of fungi.			
<b>Potato Flake Agar</b>	Monoplate DP	10/Pk.	R01702
<b>Potato Flake Agar</b>	F - slant	20/Pk.	R08659
<b>Potato Flake Agar</b>	G - PT	20/Pk.	R09658
<b>Potato Flake Agar Bactiflask*</b> For identification of fungi.			
<b>Potato Flake Agar Bactiflask</b>	1 oz. TCF	20/Pk.	R10266
<b>Potato Flake Agar Slide Culture Plate</b> For morphological and microscopic identification of fungi. Individually wrapped plates (IWP).			
<b>Potato Flake Agar Slide Culture Plate</b>	Slide Culture Plate	10/Pk.	R20533
<b>PPLO Agar</b> w/horse serum, amphotericin B, penicillin, thallium acetate. For selective isolation of <i>Mycoplasma</i> spp.			
<b>PPLO Agar</b>	Monoplate	10/Pk.	R20261
<b>PPLO Agar</b>	15 x 60mm Plate	10/Pk.	R20260
<b>PPLO Agar w/Methylene Blue</b> w/horse serum, amphotericin B, penicillin, thallium acetate. For selective isolation of <i>Mycoplasma pneumoniae</i> . Methylene blue is inhibitory to other <i>Mycoplasma</i> spp.			
<b>PPLO Agar w/Methylene Blue</b>	15 x 60mm Plate	10/Pk.	R20262
<b>PPLO Broth</b> w/horse serum, yeast extract. For cultivation of <i>Mycoplasma</i> spp.			
<b>PPLO Broth</b>	D - 5mL	20/Pk.	R20360



Potato Dextrose Agar w/ *Trichophyton rubrum*.

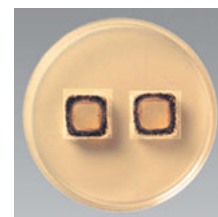

Potato Dextrose Agar Slide Culture Plate w/ *Aspergillus brasiliensis*.



Potato Flake Agar Bactiflask w/ *Candida albicans*.

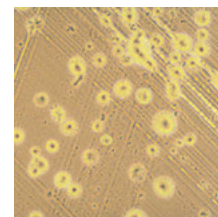

PPLO Agar w/ *Mycoplasma pneumoniae*.

A .....13 x100 mm Tube	F.....20 x113 mm Tube	PT .....Pour Tube	RS.....Rubber Stopper	BB .....Borosilicate Btl
B .....15 x 45 mm Tube	G .....20 x150 mm Tube	DP .....Deep Pour	IWP ....Individ Wrap Plate	BRB.....Boston Rd Btl
C .....15 x 90 mm Tube	H .....27 x70 mm Tube	TP .....Thin Pour	DBG .....Double Bag	PB .....Polypropylene Btl
D .....15 x103 mm Tube	BCB.....Blood Culture Btl	DT.....Durham Tube	SBG.....Single Bag	SB .....Serum Btl
E .....16 x125 mm Tube	TCF ....Tissue Culture Flask	HC .....Hungate Cap	CSB .....Clear Sq Btl	WMB .....Wide Mouth Btl

## PREPARED CULTURE MEDIA



PRAS BHI Broth w/  
*Bacteroides fragilis*.

DESCRIPTION	TYPE/FILL	UNIT	PART NO.
<b>PPLO Broth, Selective</b> w/horse serum, yeast extract, penicillin, thalium acetate, amphotericin B.			
<b>PPLO Broth, Selective</b>	D - 5mL	20/Pk.	R20362
<b>PRAS BHI Broth (VPI)</b> (Brain Heart Infusion Broth) (Pre-Reduced Anaerobic Sterilized) For cultivation of anaerobic bacteria.			
<b>PRAS BHI Broth</b>	D - 7mL HC	20/Pk.	R05024
<b>PRAS BHI Broth</b>	E - 5mL RS	20/Pk.	R05027
<b>PRAS Cary-Blair (VPI)</b> (Pre-Reduced Anaerobic Sterilized) For transport of clinical specimens for anaerobic culture.			
<b>PRAS Cary-Blair</b>	D - 7mL Butt, HC	100/Pk.	R05039
<b>PRAS Chopped Meat Agar Slant (VPI)</b> (Pre-Reduced Anaerobic Sterilized) For enhanced production of spores in <i>Clostridium</i> spp.			
<b>PRAS Chopped Meat Agar Slant</b>	E - slant RS	20/Pk.	R05033
<b>PRAS Chopped Meat Broth (VPI)</b> (Pre-Reduced Anaerobic Sterilized) (Chopped Meat Medium) For cultivation of anaerobic bacteria.			
<b>PRAS Chopped Meat Broth</b>	E - 7mL RS	20/Pk.	R05031
<b>PRAS Chopped Meat Broth</b>	D - 7.5mL HC	20/Pk.	R05035
<b>PRAS Chopped Meat Carbohydrate (VPI)</b> (Pre-Reduced Anaerobic Sterilized) For cultivation of anaerobic bacteria.			
<b>PRAS Chopped Meat Carbohydrate</b>	D - 7.5mL HC	20/Pk.	R05047
<b>PRAS Chopped Meat Carbohydrate</b>	D - 7.5mL HC	100/Pk.	R05046
<b>PRAS Chopped Meat Carbohydrate</b>	E - 7.5mL RS	20/Pk.	R05045
<b>PRAS Cooked Meat Glucose (Pre-Reduced Anaerobic Sterilized)</b> For cultivation of anaerobic bacteria.			
<b>PRAS Cooked Meat Glucose</b>	D - 7.5mL HC	20/Pk.	R05055
<b>PRAS Cooked Meat Glucose</b>	D - 7.5mL HC	100/Pk.	R05054
<b>PRAS Gelatin Medium (VPI)</b> (Pre-Reduced Anaerobic Sterilized) For determination of gelatin liquefaction by anaerobic bacteria.			
<b>PRAS Gelatin Medium</b>	E - 5mL RS	20/Pk.	R05065
<b>PRAS Indole Nitrate Medium (VPI)</b> (Pre-Reduced Anaerobic Sterilized) For determination of indole production and nitrate reduction by anaerobic bacteria.			
<b>PRAS Indole Nitrate Medium</b>	E - 5mL RS	20/Pk.	R05059
<b>PRAS Milk (VPI)</b> (Pre-Reduced Anaerobic Sterilized) For determination of the action of bacteria on milk.			
<b>PRAS Milk</b>	E - 5mL RS	20/Pk.	R05070
<b>PRAS PY (VPI)</b> (Pre-Reduced Anaerobic Sterilized) w/peptone and yeast. For the differentiation of anaerobic bacteria.			
<b>PRAS PY Base Control</b>	E - 3mL RS	20/Pk.	R05161
<b>PRAS PY Base Control</b>	E - 3mL RS	100/Pk.	R05162
<b>PRAS PY Arabinose</b>	E - 3mL RS	20/Pk.	R05171
<b>PRAS PY Arabinose</b>	E - 3mL RS	100/Pk.	R05172
<b>PRAS PY Arginine</b>	E - 3mL RS	20/Pk.	R05173
<b>PRAS PY Bile</b>	E - 3mL RS	20/Pk.	R05175
<b>PRAS PY Bile</b>	E - 3mL RS	100/Pk.	R05176
<b>PRAS PY Cellobiose</b>	E - 3mL RS	20/Pk.	R05177
<b>PRAS PY Cellobiose</b>	E - 3mL RS	100/Pk.	R05178
<b>PRAS PY Erythritol</b>	E - 3mL RS	20/Pk.	R05183
<b>PRAS PY Esculin</b>	E - 3mL RS	20/Pk.	R05181
<b>PRAS PY Esculin</b>	E - 3mL RS	100/Pk.	R05168
<b>PRAS PY Fructose</b>	E - 3mL RS	20/Pk.	R05187
<b>PRAS PY Galactose</b>	E - 3mL RS	20/Pk.	R05189
<b>PRAS PY Glucose</b>	D - 10mL HC	20/Pk.	R05194
<b>PRAS PY Glucose</b>	E - 3mL RS	20/Pk.	R05191
<b>PRAS PY Glucose</b>	E - 3mL RS	100/Pk.	R05200

# PREPARED CULTURE MEDIA

DESCRIPTION	TYPE/FILL	UNIT	PART NO.
PRAS PY <i>continued</i>			
<b>PRAS PY Glucose Agar Slant</b>	E - slant, RS	20/Pk.	R05192
<b>PRAS PY Glucose w/Formate, Fumarate</b>	D - 10mL HC	20/Pk.	R05186
<b>PRAS PY Glucose w/Polysorbate 80</b>	D - 10mL HC	20/Pk.	R05198
<b>PRAS PY Glucose w/Polysorbate 80</b>	E - 3mL RS	20/Pk.	R05197
<b>PRAS PY Glycerol</b>	E - 3mL RS	20/Pk.	R05199
<b>PRAS PY Glycogen</b>	E - 3mL RS	20/Pk.	R05201
<b>PRAS PY Inositol</b>	E - 3mL RS	20/Pk.	R05205
<b>PRAS PY Lactate</b>	E - 3mL RS	20/Pk.	R05211
<b>PRAS PY Lactose</b>	E - 3mL RS	20/Pk.	R05213
<b>PRAS PY Lactose</b>	E - 3mL RS	100/Pk.	R05214
<b>PRAS PY Maltose</b>	E - 3mL RS	20/Pk.	R05217
<b>PRAS PY Maltose</b>	E - 3mL RS	100/Pk.	R05218
<b>PRAS PY Mannitol</b>	E - 3mL RS	20/Pk.	R05219
<b>PRAS PY Mannitol</b>	E - 3mL RS	100/Pk.	R05220
<b>PRAS PY Mannose</b>	E - 3mL RS	20/Pk.	R05221
<b>PRAS PY Mannose</b>	E - 3mL RS	100/Pk.	R05222
<b>PRAS PY Melezitose</b>	E - 3mL RS	20/Pk.	R05223
<b>PRAS PY Melibiose</b>	E - 3mL RS	20/Pk.	R05225
<b>PRAS PY Raffinose</b>	E - 3mL RS	20/Pk.	R05231
<b>PRAS PY Rhamnose</b>	E - 3mL RS	20/Pk.	R05233
<b>PRAS PY Rhamnose</b>	E - 3mL RS	100/Pk.	R05234
<b>PRAS PY Ribose</b>	E - 3mL RS	20/Pk.	R05235
<b>PRAS PY Salicin</b>	E - 3mL RS	20/Pk.	R05241
<b>PRAS PY Salicin</b>	E - 3mL RS	100/Pk.	R05242
<b>PRAS PY Sorbitol</b>	E - 3mL RS	20/Pk.	R05243
<b>PRAS PY Starch</b>	E - 3mL RS	20/Pk.	R05245
<b>PRAS PY Sucrose</b>	E - 3mL RS	20/Pk.	R05247
<b>PRAS PY Sucrose</b>	E - 3mL RS	100/Pk.	R05248
<b>PRAS PY Threonine</b>	E - 3mL RS	20/Pk.	R05249
<b>PRAS PY Trehalose</b>	E - 3mL RS	20/Pk.	R05251
<b>PRAS PY Trehalose</b>	E - 3mL RS	100/Pk.	R05252
<b>PRAS PY Xylan</b>	E - 3mL RS	20/Pk.	R05255
<b>PRAS PY Xylose</b>	E - 3mL RS	20/Pk.	R05257
<b>Presence-Absence Broth</b> For detection of coliforms in treated water. Industrial Reference: SMWW. Not intended for IVD use.			
<b>Presence-Absence Broth</b>	BB - 50mL	10/Pk.	R112511
<b>Pseudomonas Cepacia Agar</b> See Burkholderia Cepacia Agar.			
<b>Pseudomonas F Agar (FLO Agar)</b> For differentiation of <i>Pseudomonas aeruginosa</i> from other <i>Pseudomonas</i> spp. based on fluorescein production. Industrial Reference: BAM, USP.			
<b>Pseudomonas F Agar</b>	Monoplate	10/Pk.	R01710
<b>Pseudomonas F Agar</b>	D - slant	20/Pk.	R062632
<b>Pseudomonas F Agar</b>	D - slant	100/Pk.	R062630
<b>Pseudomonas Isolation Agar</b> For selective isolation and differentiation of <i>Pseudomonas</i> spp. based on pigment formation.			
<b>Pseudomonas Isolation Agar</b>	Monoplate	10/Pk.	R01712

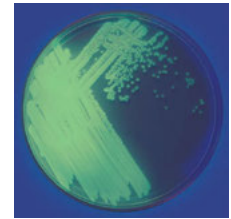

**Pseudomonas F Agar w/*Pseudomonas fluorescens* under UV light.**

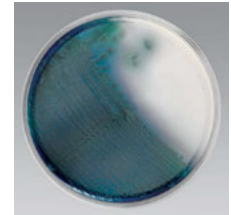

**Pseudomonas Isolation Agar w/*Pseudomonas aeruginosa*.**

A .....13 x100 mm Tube	F.....20 x113 mm Tube	PT .....Pour Tube	RS.....Rubber Stopper	BB .....Borosilicate Btl
B .....15 x 45 mm Tube	G .....20 x150 mm Tube	DP .....Deep Pour	IWP ....Individ Wrap Plate	BRB.....Boston Rd Btl
C .....15 x 90 mm Tube	H .....27 x70 mm Tube	TP .....Thin Pour	DBG .....Double Bag	PB .....Polypropylene Btl
D .....15 x103 mm Tube	BCB.....Blood Culture Btl	DT.....Durham Tube	SBG.....Single Bag	SB .....Serum Btl
E .....16 x125 mm Tube	TCF ....Tissue Culture Flask	HC .....Hungate Cap	CSB .....Clear Sq Btl	WMB .....Wide Mouth Btl

PREPARED CULTURE MEDIA

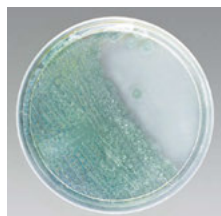

Pseudomonas P Agar w/*Pseudomonas aeruginosa*.



PYR Broth w/*Enterococcus faecalis*.



Pyrazinamidase Agar w/*Mycobacterium intracellulare*.



Rapid Fermentation Agars Control, Sucrose, Dextrose, Fructose, Maltose, Lactose w/*N. gonorrhoeae*.

DESCRIPTION	TYPE/FILL	UNIT	PART NO.
<b>Pseudomonas P Agar</b> (TECH Agar) For differentiation of <i>Pseudomonas aeruginosa</i> from other <i>Pseudomonas</i> spp. based on pyocyanin production. Industrial Reference: BAM, USP.			
<b>Pseudomonas P Agar</b>	Monoplate	10/Pk.	R01714
<b>Pseudomonas P Agar</b>	D - slant	20/Pk.	R062638
<b>Pseudomonas P Agar</b>	D - slant	100/Pk.	R062636
<b>Purple Broth</b> For determination of fermentation reactions by microorganisms, especially enteric bacilli.			
<b>Purple Broth Base Control</b>	D - 7mL DT	20/Pk.	R062756
<b>Purple Broth Base Control</b>	D - 7mL DT	100/Pk.	R062754
<b>Purple Broth w/1% Adonitol</b>	D - 7mL DT	20/Pk.	R062766
<b>Purple Broth w/1% Arabinose</b>	D - 7mL DT	20/Pk.	R062776
<b>Purple Broth w/1% Cellobiose</b>	D - 7mL DT	20/Pk.	R062786
<b>Purple Broth w/1% Dextrose</b>	D - 7mL DT	20/Pk.	R062796
<b>Purple Broth w/1% Dulcitol</b>	D - 7mL DT	20/Pk.	R062806
<b>Purple Broth w/1% Fructose</b>	D - 7mL DT	20/Pk.	R062816
<b>Purple Broth w/1% Galactose</b>	D - 7mL DT	20/Pk.	R062826
<b>Purple Broth w/1% Inositol</b>	D - 7mL DT	20/Pk.	R062846
<b>Purple Broth w/1% Inulin</b>	D - 7mL DT	20/Pk.	R062856
<b>Purple Broth w/1% Lactose</b>	D - 7mL DT	20/Pk.	R062866
<b>Purple Broth w/1% Maltose</b>	D - 7mL DT	20/Pk.	R062876
<b>Purple Broth w/1% Mannitol</b>	D - 7mL DT	20/Pk.	R062886
<b>Purple Broth w/1% Melibiose</b>	D - 7mL DT	20/Pk.	R062906
<b>Purple Broth w/1% Raffinose</b>	D - 7mL DT	20/Pk.	R062916
<b>Purple Broth w/1% Rhamnose</b>	D - 7mL DT	20/Pk.	R062926
<b>Purple Broth w/1% Salicin</b>	D - 7mL DT	20/Pk.	R062946
<b>Purple Broth w/1% Sorbitol</b>	D - 7mL DT	20/Pk.	R062956
<b>Purple Broth w/1% Sucrose</b>	D - 7mL DT	20/Pk.	R062966
<b>Purple Broth w/1% Trehalose</b>	D - 7mL DT	20/Pk.	R062976
<b>Purple Broth w/1% Xylose</b>	D - 7mL DT	20/Pk.	R063006
<b>PYR Broth</b> For presumptive identification of group A streptococci and enterococci. Requires PYR Reagent, Part No. R21258 or Part No. R21544.			
<b>PYR Broth</b>	D - 0.5mL	20/Pk.	R062085
<b>PYR Broth</b>	D - 0.5mL	100/Pk.	R062084
<b>Pyrazinamidase Agar</b> For differentiation of <i>Mycobacterium</i> spp. on the basis of pyrazinamidase activity.			
<b>Pyrazinamidase Agar</b>	D - 5mL BT	20/Pk.	R07138
<b>R</b>			
<b>R2A Agar</b> For performing heterotrophic plate count of treated potable water. Industrial Reference: SMWW. Not intended for IVD use.			
<b>R2A Agar</b>	Monoplate	10/Pk.	R01722
<b>R2A Agar</b>	Monoplate	100/Pk.	R110722
<b>R2A Agar</b>	15 x 60mm Plate	10/Pk.	R01723
<b>R2A Agar</b>	G - 12mL PT	100/Pk.	R119690
<b>R2A Agar</b>	G - 22mL PT	100/Pk.	R09667
<b>R2A Agar</b>	BB - 200mL	10/Pk.	R112542
<b>R2A Agar</b>	BB - 500mL	10/Pk.	R112543
<b>Rabbit Blood Agar</b> See Blood Agar (TSA w/5% Rabbit Blood).			
<b>Rapid Fermentation Agar</b> (RFA) For rapid detection of acid production by <i>Neisseria</i> spp. and other fastidious microorganisms.			
<b>Rapid Fermentation Agar Base Control</b>	D - 0.7mL	20/Pk.	R064002
<b>Rapid Fermentation Agar w/2% Dextrose</b>	D - 0.7mL	20/Pk.	R064022
<b>Rapid Fermentation Agar w/2% Fructose</b>	D - 0.7mL	20/Pk.	R064032
<b>Rapid Fermentation Agar w/2% Lactose</b>	D - 0.7mL	20/Pk.	R064042
<b>Rapid Fermentation Agar w/2% Maltose</b>	D - 0.7mL	20/Pk.	R064052
<b>Rapid Fermentation Agar w/2% Sucrose</b>	D - 0.7mL	20/Pk.	R064072

## PREPARED CULTURE MEDIA

DESCRIPTION	TYPE/FILL	UNIT	PART NO.
<b>Rapid MDG Medium</b> For the differentiation of <i>Enterococcus</i> spp. <i>E. casseliflavus</i> and <i>E. gallinarum</i> are MDG positive. <i>E. faecalis</i> and <i>E. faecium</i> are MDG negative. <b>Rapid MDG Medium</b>	D - 0.5mL	20 Tubes/Pk.	R061340
<b>Rapid Trehalose Assimilation Broth (RAT Broth)</b> For rapid presumptive identification of <i>Candida glabrata</i> . <b>Rapid Trehalose Assimilation Broth</b>	0.2mL/Tube	20 Tubes/Pk.	R064856
<b>Rapid Tributyrin</b> For rapid presumptive identification of <i>Moraxella catarrhalis</i> based on tributyrin hydrolysis. <b>Rapid Trehalose Assimilation Broth</b>	D - 0.7mL	20 Tubes/Pk.	R064854
<b>Rapid Urea Broth</b> See Urea Broth, Rapid.			
<b>Rappaport-Vassiliadis Broth (R-V Broth)</b> For the selective enrichment of <i>Salmonella</i> spp. from food and water. Industrial References: AOAC, BAM. <b>Rappaport-Vassiliadis Broth</b>	10mL	100/Pk.	R117660
<b>Rappaport-Vassiliadis Salmonella Enrichment Broth MLT</b> For the selective enrichment of <i>Salmonella</i> spp. Industrial Reference: USP. Not intended for IVD use. <b>Rappaport-Vassiliadis Salmonella Enrichment Broth MLT</b> <b>Rappaport-Vassiliadis Salmonella Enrichment Broth MLT</b>	E - 10mL E - 10mL	20/Pk. 100/Pk.	R117661 R117662
<b>Reducible Blood Agar</b> See Anaerobic Reducible Blood Agar.			
<b>Regan-Lowe Medium</b> See Charcoal Blood Agar in this section.			
<b>Regan-Lowe Semi-Solid Transport Medium</b> For transport and selective isolation of <i>Bordetella pertussis</i> and <i>Bordetella parapertussis</i> . <b>Regan-Lowe Semi-Solid Transport Medium</b>	D - 5mL	20/Pk.	R064141
<b>Reinforced Medium for Clostridia MLT</b> For cultivation and enumeration of <i>Clostridium</i> spp. and other anaerobes. Industrial Reference: USP, EP. <b>Reinforced Medium for Clostridia MLT</b>	BB Septum-100mL	10/Pk.	R112548
<b>Rice Extract Agar w/o dextrose, w/0.3% Polysorbate 80.</b> For detection of chlamyospore production by yeast, especially <i>Candida albicans</i> . <b>Rice Extract Agar</b>	G - PT	20/Pk.	R09672
<b>RIOT Agar (Rice Infusion, Oxgall, Polysorbate 80)</b> For detection of germ tubes and chlamydo spores by <i>Candida albicans</i> . <b>RIOT Agar</b>	G - PT	20/Pk.	R09680
<b>Rose Bengal Agar w/chloramphenicol.</b> For selective cultivation, isolation, and enumeration of yeast and molds from environmental specimens and food. Not intended for IVD use. <b>Rose Bengal Agar</b>	Monoplate	10/Pk.	R110366
<b>RPMI 1640 Agar w/MOPS and 2% Glucose</b> For use with antibiotic gradient-based systems for susceptibility testing of <i>Candida</i> spp. <b>RPMI 1640 Agar w/MOPS and 2% Glucose</b>	15 x 150mm Plate	10/Pk.	R04067
<b>R-V Broth</b> see Rappaport-Vassiliadis Broth.			
<b>R-VS Broth MLT</b> See Rappaport-Vassiliadis Salmonella Enrichment Broth MLT.			

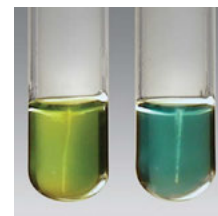

Rapid MDG Medium w/ positive *E. casseliflavus* (left) and negative *E. faecalis* (right).

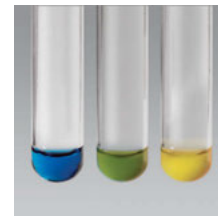

Rapid Trehalose Assimilation Broth w/positive test - *Candida glabrata* (left and center) and negative test - *Candida albicans* (right).

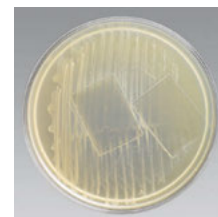

RIOT Agar w/ *Candida albicans*.

A .....13 x100 mm Tube	F.....20 x113 mm Tube	PT .....Pour Tube	RS.....Rubber Stopper	BB .....Borosilicate Btl
B .....15 x 45 mm Tube	G .....20 x150 mm Tube	DP .....Deep Pour	IWP ....Individ Wrap Plate	BRB.....Boston Rd Btl
C .....15 x 90 mm Tube	H .....27 x70 mm Tube	TP .....Thin Pour	DBG .....Double Bag	PB .....Polypropylene Btl
D .....15 x103 mm Tube	BCB.....Blood Culture Btl	DT.....Durham Tube	SBG.....Single Bag	SB .....Serum Btl
E .....16 x125 mm Tube	TCF ....Tissue Culture Flask	HC .....Hungate Cap	CSB .....Clear Sq Btl	WMB .....Wide Mouth Btl

PREPARED CULTURE MEDIA



SABHI Agar w/Blood w/*Cryptococcus neoformans*.



Sabouraud Dextrose Agar w/*Cryptococcus neoformans*.



Sabouraud Dextrose Agar Bactiflask\* w/*Candida albicans*.

DESCRIPTION	TYPE/FILL	UNIT	PART NO.
<b>S</b>			
<b>SABHI* Agar</b> (Sabouraud Dextrose with Brain Heart Infusion Agar) For cultivation and isolation of pathogenic fungi.			
<b>SABHI Agar</b>	Monoplate DP	10/Pk.	R01750
<b>SABHI Agar</b>	Monoplate DP	100/Pk.	R01749
<b>SABHI Agar</b>	F - slant	20/Pk.	R08692
<b>SABHI Agar</b>	F - slant	100/Pk.	R08690
<b>SABHI Agar w/Blood</b> (Sabouraud Dextrose with Brain Heart Infusion Agar) 5% sheep blood. For cultivation and isolation of pathogenic fungi.			
<b>SABHI Agar w/Blood</b>	Monoplate DP	10/Pk.	R01752
<b>SABHI Agar w/Blood</b>	F - slant	20/Pk.	R08696
<b>SABHI Agar w/Blood, Gentamicin</b> (Sabouraud Dextrose w/Brain Heart Infusion Agar) 5% sheep blood. For selective isolation of pathogenic fungi. Gentamicin inhibits some gram-negative bacteria.			
<b>SABHI Agar w/Blood, Gentamicin</b>	F - slant	20/Pk.	R08703
<b>SABHI Agar w/Chloramphenicol</b> (Sabouraud Dextrose with Brain Heart Infusion Agar) For cultivation and selective isolation of pathogenic fungi. Chloramphenicol inhibits some gram-positive and gram-negative bacteria.			
<b>SABHI Agar w/Chloramphenicol</b>	F - slant	100/Pk.	R08691
<b>SABHI Agar w/Chloramphenicol, Cycloheximide</b> (Sabouraud Dextrose with Brain Heart Infusion Agar) For cultivation, isolation of pathogenic fungi. Chloramphenicol inhibits some gram-positive and gram-negative bacteria, cycloheximide inhibits rapidly growing saprophytic fungi.			
<b>SABHI Agar w/Chloramphenicol, Cycloheximide</b>	Monoplate DP	10/Pk.	R01754
<b>SABHI Agar w/Chloramphenicol, Cycloheximide</b>	F - slant	100/Pk.	R08697
<b>Sabouraud Dextrose Agar pH 5.6</b> For cultivation and isolation of yeast and fungi. Industrial Reference: BAM, COMPF, USP. Part No. R112550, Part No. R112551, and Part No. R112562 not intended for IVD use.			
<b>Sabouraud Dextrose Agar</b>	Monoplate DP	10/Pk.	R01768
<b>Sabouraud Dextrose Agar</b>	Monoplate DP	100/Pk.	R01766
<b>Sabouraud Dextrose Agar</b>	G - PT	100/Pk.	R09744
<b>Sabouraud Dextrose Agar</b>	G - slant	20/Pk.	R09747
<b>Sabouraud Dextrose Agar</b>	G - slant	100/Pk.	R09746
<b>Sabouraud Dextrose Agar</b>	1 oz. Bottle	10/Pk.	R10156
<b>Sabouraud Dextrose Agar</b>	1 oz. Bottle	100/Pk.	R10155
<b>Sabouraud Dextrose Agar</b>	BB - 200mL	10/Pk.	R112550
<b>Sabouraud Dextrose Agar</b>	BB - 500mL	10/Pk.	R112551
<b>Sabouraud Dextrose Agar</b>	BRB - 100mL	10/Pk.	R112562
<b>Sabouraud Dextrose Agar Bactiflask* pH 5.6</b> For cultivation and isolation of yeast and fungi. Lower pH enhances growth of fungi, especially dermatophytes and is slightly inhibitory to bacteria. Industrial Reference: BAM, COMPF, USP.			
<b>Sabouraud Dextrose Agar Bactiflask</b>	1 oz. TCF	20/Pk.	R10268
<b>Sabouraud Dextrose Agar w/Chloramphenicol pH 5.6</b> For cultivation and isolation of yeast and fungi.			
<b>Sabouraud Dextrose Agar w/Chloramphenicol</b>	BB - 500mL	10/Pk.	R112552

## PREPARED CULTURE MEDIA

DESCRIPTION	TYPE/FILL	UNIT	PART NO.
<b>Sabouraud Dextrose Agar, Emmons</b> For cultivation and isolation of yeast and fungi.			
<b>Sabouraud Dextrose Agar, Emmons</b>	Monoplate DP	10/Pk.	R01760
<b>Sabouraud Dextrose Agar, Emmons</b>	Monoplate DP	100/Pk.	R01763
<b>Sabouraud Dextrose Agar, Emmons</b>	15 x 150mm Plate	10/Pk.	R04070
<b>Sabouraud Dextrose Agar, Emmons</b>	D - slant	20/Pk.	R064422
<b>Sabouraud Dextrose Agar, Emmons</b>	D - slant	100/Pk.	R064420
<b>Sabouraud Dextrose Agar, Emmons</b>	F - slant	20/Pk.	R08722
<b>Sabouraud Dextrose Agar, Emmons</b>	F - slant	100/Pk.	R08720
<b>Sabouraud Dextrose Agar, Emmons</b>	1 oz. Btl.	10/Pk.	R10151
<b>Sabouraud Dextrose Agar, Emmons</b>	1 oz. Btl.	100/Pk.	R10150
<b>Sabouraud Dextrose Agar, Emmons</b>	BB - 500mL	10/Pk.	R112555
<b>Sabouraud Dextrose Agar, Emmons Bactiflask</b> For cultivation and isolation of yeast and fungi.			
<b>Sabouraud Dextrose Agar, Emmons Bactiflask</b>	1 oz. TCF	20/Pk.	R10270
<b>Sabouraud Dextrose Agar, Emmons w/Chloramphenicol</b> For selective isolation of yeast and fungi. Chloramphenicol inhibits some gram-positive and gram-negative bacteria.			
<b>Sabouraud Dextrose Agar, Emmons w/Chloramphenicol</b>	Monoplate DP	10/Pk.	R01770
<b>Sabouraud Dextrose Agar, Emmons w/Chloramphenicol</b>	Monoplate DP	100/Pk.	R08724
<b>Sabouraud Dextrose Agar, Emmons w/Chloramphenicol</b>	F - slant	20/Pk.	R08726
<b>Sabouraud Dextrose Agar, Emmons w/Chloramphenicol</b>	1 oz. Bottle	10/Pk.	R10158
<b>Sabouraud Dextrose Agar, Emmons w/Chloramphenicol Bactiflask*</b> For selective isolation of yeast and fungi. Chloramphenicol inhibits some gram-positive and gram-negative bacteria.			
<b>Sabouraud Dextrose Agar, Emmons w/Chloramphenicol Bactiflask</b>	1 oz. TCF	20/Pk.	R10272
<b>Sabouraud Dextrose Agar, Emmons w/Chloramphenicol, Cycloheximide</b> For selective isolation of yeast and fungi. Chloramphenicol inhibits some gram-positive and gram-negative bacteria. Cycloheximide inhibits rapid growing saprophytic fungi.			
<b>Sabouraud Dextrose Agar, Emmons w/Chloramphenicol, Cycloheximide</b>	Monoplate DP	10/Pk.	R01771
<b>Sabouraud Dextrose Agar, Emmons w/Chloramphenicol, Cycloheximide</b>	F - slant	20/Pk.	R08730
<b>Sabouraud Dextrose Agar, Emmons w/Chloramphenicol, Cycloheximide</b>	F - slant	100/Pk.	R08728
<b>Sabouraud Dextrose Agar, Emmons w/Chloramphenicol, Gentamicin</b> For selective isolation of yeast and fungi. Chloramphenicol inhibits some gram-positive and gram-negative bacteria. Gentamicin inhibits some gram-negative bacteria.			
<b>Sabouraud Dextrose Agar, Emmons w/Chloramphenicol, Gentamicin</b>	Monoplate DP	10/Pk.	R01772
<b>Sabouraud Dextrose Agar, Emmons w/Chloramphenicol, Gentamicin</b>	F - slant	20/Pk.	R08742
<b>Sabouraud Dextrose Agar, Emmons w/Cycloheximide</b> For selective isolation of yeast and fungi. Cycloheximide inhibits rapid growing saprophytic fungi.			
<b>Sabouraud Dextrose Agar, Emmons w/Cycloheximide</b>	F - slant	20/Pk.	R08734



Sabouraud Dextrose Agar, Emmons w/ *Candida albicans*.



Sabouraud Dextrose Agar, Emmons Bactiflask\* w/ *Trichophyton mentagrophytes*.

A .....13 x100 mm Tube	F.....20 x113 mm Tube	PT .....Pour Tube	RS.....Rubber Stopper	BB .....Borosilicate Btl
B .....15 x 45 mm Tube	G .....20 x150 mm Tube	DP .....Deep Pour	IWP ....Individ Wrap Plate	BRB.....Boston Rd Btl
C .....15 x 90 mm Tube	H .....27 x70 mm Tube	TP .....Thin Pour	DBG .....Double Bag	PB .....Polypropylene Btl
D .....15 x103 mm Tube	BCB.....Blood Culture Btl	DT.....Durham Tube	SBG.....Single Bag	SB .....Serum Btl
E .....16 x125 mm Tube	TCF ....Tissue Culture Flask	HC .....Hungate Cap	CSB .....Clear Sq Btl	WMB .....Wide Mouth Btl

PREPARED CULTURE MEDIA



Saline 0.45% 1.8mL (left) and 3.0mL (right).

DESCRIPTION	TYPE/FILL	UNIT	PART NO.
<b>Sabouraud Dextrose Agar, Emmons w/Gentamicin</b> For selective isolation of yeast and fungi. Gentamicin inhibits some gram-negative bacteria.			
<b>Sabouraud Dextrose Agar, Emmons w/Gentamicin</b>	Monoplate DP	10/Pk.	R01776
<b>Sabouraud Dextrose Agar, Emmons w/Gentamicin</b>	F - slant	20/Pk.	R08738
<b>Sabouraud Dextrose Agar, Emmons w/Penicillin, Streptomycin</b>			
For selective isolation of yeast and fungi. Penicillin inhibits gram-positive bacteria. Streptomycin inhibits some gram-positive and gram-negative bacteria.			
<b>Sabouraud Dextrose Agar, Emmons w/Penicillin, Streptomycin</b>	F - slant	20/Pk.	R08715
<b>Sabouraud Dextrose Agar, Emmons w/Penicillin, Streptomycin</b>	F - slant	100/Pk.	R08714
<b>Sabouraud Dextrose Agar, Emmons w/Yeast Extract</b> For cultivation and isolation of yeast and fungi.			
<b>Sabouraud Dextrose Agar, Emmons w/Yeast Extract</b>	Monoplate DP	10/Pk.	R01780
<b>Sabouraud Dextrose Broth 2% pH 5.6 (Fluid Sabouraud Medium)</b>			
For cultivation and isolation of yeast and fungi. REF R112558 and REF R112559 not intended for IVD use. Conforms to USP.			
<b>Sabouraud Dextrose Broth 2%</b>	D - 5mL	20/Pk.	R064412
<b>Sabouraud Dextrose Broth 2%</b>	D - 5mL	100/Pk.	R064410
<b>Sabouraud Dextrose Broth 2%</b>	BB - 990mL	4/Pk.	R112558
<b>Sabouraud Dextrose Broth 2%</b>	WMB Lug - 90mL	10/Pk.	R112559
<b>Sabouraud Dextrose Broth 2%</b>	WMB Lug - 100mL	10/Pk.	R112554
<b>Sabouraud Dextrose Broth 4% pH 5.6</b> For cultivation and isolation of yeast and fungi.			
<b>Sabouraud Dextrose Broth 4%</b>	D - 5mL	20/Pk.	R064416
<b>Saline 0.45%</b> For use with selected automated identification and susceptibility systems. Convenient, prefilled and ready to use. Clear plastic tube with screw cap for easy inoculum density adjustment. Time-saving with no pipetting, dispensing or autoclaving.			
<b>Saline 0.45%</b>	1.8mL	100/Pk.	R064462
<b>Saline 0.45%</b>	3.0mL	100/Pk.	R064464
<b>Saline 0.85%</b> For use in procedures that require the use of isotonic diluent. Part No. R112560, Part No. R118520, and Part No. R119750 not intended for IVD use.			
<b>Saline 0.85%</b>	D - 1mL	20/Pk.	R064432
<b>Saline 0.85%</b>	D - 1mL	100/Pk.	R064430
<b>Saline 0.85%</b>	D - 2mL	20/Pk.	R064436
<b>Saline 0.85%</b>	D - 2mL	100/Pk.	R064434
<b>Saline 0.85%</b>	D - 2.5mL	100/Pk.	R064438
<b>Saline 0.85%</b>	D - 4mL	20/Pk.	R064444
<b>Saline 0.85%</b>	D - 4mL	100/Pk.	R064442
<b>Saline 0.85%</b>	D - 5mL	20/Pk.	R064448
<b>Saline 0.85%</b>	D - 5mL	100/Pk.	R064446
<b>Saline 0.85%</b>	D - 6mL	100/Pk.	R064450
<b>Saline 0.85%</b>	E - 9.9mL	20/Pk.	R07142
<b>Saline 0.85%</b>	E - 9.9mL	100/Pk.	R07140
<b>Saline 0.85%</b>	F - 5mL	100/Pk.	R08756
<b>Saline 0.85%</b>	F - 9mL	100/Pk.	R118520
<b>Saline 0.85%</b>	G - 18mL	20/Pk.	R119750
<b>Saline 0.85%</b>	PB - 1000mL	Each	R112560

## PREPARED CULTURE MEDIA

DESCRIPTION	TYPE/FILL	UNIT	PART NO.
<b>Salmonella Shigella Agar (SS Agar)</b> For selective and differential isolation of <i>Salmonella</i> spp. and, to a lesser degree, <i>Shigella</i> . Industrial Reference: COMPF, USDA. Part No. R119756 not intended for IVD use.			
<b>Salmonella Shigella Agar</b>	Monoplate	10/Pk.	R01840
<b>Salmonella Shigella Agar</b>	Monoplate	100/Pk.	R01842
<b>Salmonella Shigella Agar</b>	Spacesaver Plate	15/Pk.	R01841
<b>Salmonella Shigella Agar</b>	D - Slant	20/Pk.	R064582
<b>Salmonella Shigella Agar</b>	G - PT	20/Pk.	R119756
<b>Salt Broth</b> See Heart Infusion Broth w/6.5% NaCl and BCP, BHI Broth w/6.5% NaCl, or Tryptic Soy Broth w/6.5% NaCl.			
<b>Schaedler Agar w/Blood, Hemin, Vitamin K</b> For isolation of anaerobic bacteria from clinical specimens.			
<b>Schaedler Agar w/Blood, Hemin, Vitamin K</b>	Monoplate	10/Pk.	R01800
<b>Schaedler Agar w/Blood, Hemin, Vitamin K</b>	Spacesaver Plate	15/Pk.	R01801
<b>Schaedler Broth</b> For cultivation of fastidious aerobic and anaerobic microorganisms.			
<b>Schaedler Broth</b>	D - 5mL	20/Pk.	R064482
<b>Schaedler Broth</b>	D - 5mL	100/Pk.	R064480
<b>Schaedler Broth 2X w/10% Fildes Enrichment</b> For cultivation and isolation of fastidious aerobic and anaerobic microorganisms. Also for use with MicroScan* <i>Haemophilus</i> susceptibility panels.			
<b>Schaedler Broth 2X w/10% Fildes Enrichment</b>	E - 10mL	20/Pk.	R07159
<b>Schaedler CNA Agar</b> w/colistin, nalidixic acid, blood, hemin, vitamin K. For selective isolation of anaerobic microorganisms.			
<b>Schaedler CNA Agar</b>	Monoplate	15/Pk.	R01802
<b>Schaedler KV Agar</b> w/kanamycin, vancomycin, blood, hemin, vitamin K. For selective isolation of anaerobic microorganisms.			
<b>Schaedler KV Agar</b>	Monoplate	10/Pk.	R01804
<b>Schaedler LKV Agar</b> w/laked blood, kanamycin, vancomycin, hemin, vitamin K. For selective isolation of anaerobic microorganisms.			
<b>Schaedler LKV Agar</b>	Monoplate	10/Pk.	R01806
<b>Selective Rapid Urea</b> For detection of <i>Helicobacter pylori</i> in gastric mucosal biopsy specimens. 0.5mL/Vial.			
<b>Selective Rapid Urea</b>	Vial - 0.5mL	24 Vials/Pk.	R20389
<b>Selenite Broth A</b> selective enrichment broth for isolation of <i>Salmonella</i> spp.			
<b>Selenite Broth</b>	D - 9mL	20/Pk.	R064502
<b>Selenite Broth</b>	D - 9mL	100/Pk.	R064500
<b>Selenite Broth w/Cystine</b> A selective enrichment medium for isolation of <i>Salmonella</i> spp. Industrial Reference: AOAC, BAM, COMPF, IDF, USDA, USP. Part No. R07841, Part No. R112570, and Part No. R11257 not intended for IVD use.			
<b>Selenite Broth w/Cystine</b>	D - 9mL	20/Pk.	R064508
<b>Selenite Broth w/Cystine</b>	D - 9mL	100/Pk.	R064506
<b>Selenite Broth w/Cystine</b>	E - 10mL	100/Pk.	R07841
<b>Selenite Broth w/Cystine</b>	WMB Lug - 90mL	10/Pk.	R112570
<b>Selenite Broth w/Cystine</b>	BB - 100mL	10/Pk.	R112571



Salmonella Shigella Agar w/*Salmonella enterica* serovar Typhimurium.

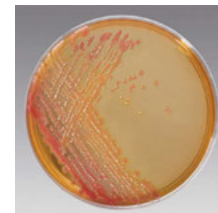

Salmonella Shigella Agar w/ *Shigella sonnei*.



Selective Rapid Urea w/*Helicobacter pylori* (pink reaction) and uninoculated tubes.

A .....13 x100 mm Tube	F.....20 x113 mm Tube	PT .....Pour Tube	RS.....Rubber Stopper	BB .....Borosilicate Btl
B .....15 x 45 mm Tube	G .....20 x150 mm Tube	DP .....Deep Pour	IWP ....Individ Wrap Plate	BRB.....Boston Rd Btl
C .....15 x 90 mm Tube	H .....27 x70 mm Tube	TP .....Thin Pour	DBG .....Double Bag	PB .....Polypropylene Btl
D .....15 x103 mm Tube	BCB.....Blood Culture Btl	DT.....Durham Tube	SBG.....Single Bag	SB .....Serum Btl
E .....16 x125 mm Tube	TCF ....Tissue Culture Flask	HC .....Hungate Cap	CSB .....Clear Sq Btl	WMB .....Wide Mouth Btl

PREPARED CULTURE MEDIA



SF Broth w/ *Enterococcus faecalis* (left) and uninoculated (right).



SP4 Glucose Broth uninoculated.



Spectra MRSA w/ methicillin-resistant *Staphylococcus aureus* at 24 hr.



Spectra UTI w/ *E.coli* (pink) and *Enterococcus faecalis* (blue-green) at 18 hr.

DESCRIPTION	TYPE/FILL	UNIT	PART NO.
<p><b>Sellers Agar</b> For differentiation of nonfermentative gram-negative bacilli based on fluorescence, oxidation of dextrose, production of nitrogen gas, and arginine utilization.</p> <p><b>Sellers Agar</b></p> <p><b>Settling Plates</b> See Contact and Settling Plates section.</p> <p><b>Seven H9 Broth w/Glycerol (7H9 Broth w/Glycerol)</b> See Middlebrook 7H9 Broth w/Glycerol.</p> <p><b>Seven H9 Broth w/Polysorbate 80 (7H9 Broth w/Polysorbate 80)</b> See Middlebrook 7H9 Broth w/Polysorbate 80.</p> <p><b>Seven H10 Agar (7H10)</b> See Middlebrook 7H10 Agar.</p> <p><b>Seven H11 Agar (7H11)</b> See Middlebrook 7H11 Agar.</p> <p><b>Seven H11 Agar Thin Pour (7H11)</b> See Middlebrook 7H11 Agar Thin Pour.</p> <p><b>Seven H11 Selective Agar, Mitchison (7H11 Selective Agar, Mitchison)</b> See Mitchison 7H11 Selective Agar.</p> <p><b>SF Broth</b> For differentiation of enterococci from group D streptococci and other <i>Streptococcus</i> spp.</p> <p><b>SF Broth</b></p> <p><b>SF Broth</b></p> <p><b>SIM Medium (Sulfide, Indole, Motility)</b> For differentiation of enteric bacilli on the basis of sulfide production, indole formation, and motility. Industrial Reference: BAM.</p> <p><b>SIM Medium</b></p> <p><b>SIM Medium</b></p> <p><b>Simmons Citrate Agar</b> For differentiation of gram-negative bacteria on the basis of citrate utilization. Industrial Reference: AOAC, BAM, COMPF, USDA.</p> <p><b>Simmons Citrate Agar</b></p> <p><b>Simmons Citrate Agar</b></p> <p><b>Skim Milk Medium, 2X</b> For differentiation of microorganisms based on coagulation and proteolysis of casein. Also used as additive in microbiological media. .</p> <p><b>Skim Milk Medium, 2X</b></p> <p><b>Skim Milk Medium, 2X</b></p> <p><b>Slide Culture Plate w/Potato Dextrose Agar</b> See Potato Dextrose Agar Slide Culture Plate, Part No. R20532.</p> <p><b>Slide Culture Plate w/Potato Flake Agar</b> See Potato Flake Agar Slide Culture Plate, Part No. R20533.</p> <p><b>Sodium Acetate Agar</b> See Acetate Differential Agar.</p> <p><b>SP4 Glucose Agar w/thallium acetate, penicillin.</b> For isolation of <i>Mycoplasma</i> spp. Penicillin inhibits gram-positive bacteria. .</p> <p><b>SP4 Glucose Agar</b></p> <p><b>SP4 Glucose Broth w/thallium acetate, penicillin.</b> For isolation of <i>Mycoplasma</i> species. Penicillin inhibits gram-positive bacteria. Part No. R112585 not intended for IVD use.</p> <p><b>SP4 Glucose Broth</b></p> <p><b>SP4 Glucose Broth</b></p> <p><b>SP4 Glucose Broth</b></p> <p><b>Spectra* MRSA</b> A selective and differential chromogenic medium used for detection of methicillin-resistant <i>Staphylococcus aureus</i> (MRSA). Patent Pending.</p> <p><b>Spectra MRSA</b></p> <p><b>Spectra MRSA</b></p> <p><b>Spectra UTI</b> Chromogenic medium for isolation, differentiation, and presumptive identification of pathogenic microorganisms associated with urinary tract infections.</p> <p><b>Spectra UTI</b></p> <p><b>Spectra UTI</b></p>	<p>D - slant</p> <p>D - 5mL</p> <p>D - 5mL</p> <p>D - 5mL</p> <p>D - 5mL</p> <p>D - slant</p> <p>D - slant</p> <p>D - 5mL</p> <p>G - 20mL</p> <p>15 x 60mm Plate</p> <p>D - 5mL</p> <p>CSB - 90mL</p> <p>CSB - 100mL</p> <p>Monoplate</p> <p>Monoplate</p> <p>Monoplate</p> <p>Monoplate</p>	<p>20/Pk.</p> <p>100/Pk.</p> <p>20/Pk.</p> <p>100/Pk.</p> <p>20/Pk.</p> <p>100/Pk.</p> <p>10/Pk.</p> <p>10/Pk.</p> <p>10/Pk.</p> <p>100/Pk.</p> <p>10/Pk.</p> <p>100/Pk.</p>	<p>R064522</p> <p>R064532</p> <p>R064530</p> <p>R064542</p> <p>R064540</p> <p>R060496</p> <p>R060494</p> <p>R064548</p> <p>R09776</p> <p>R20276</p> <p>R20376</p> <p>R20057</p> <p>R112585</p> <p>R01821</p> <p>R01822</p> <p>R01818</p> <p>R01819</p>

## PREPARED CULTURE MEDIA

DESCRIPTION	TYPE/FILL	UNIT	PART NO.
<b>Spectra* VRE</b> Selective and differential chromogenic medium recommended for use in the qualitative detection of gastrointestinal colonization of vancomycin-resistant <i>Enterococcus</i> (VRE) to aid in the prevention and control of VRE in healthcare settings. Allows differentiation of vancomycin-resistant <i>Enterococcus faecium</i> and <i>Enterococcus faecalis</i> . Patent Pending.			
<b>Spectra VRE</b>	Monoplate	10/Pk.	R01830
<b>Spectra VRE</b>	Monoplate	100/Pk.	R01832
<b>SS Agar</b> See Salmonella Shigella Agar.			
<b>Standard Methods Agar</b> See Plate Count Agar.			
<b>Staph 110 Medium</b> For selective isolation of staphylococci.			
<b>Staph 110 Medium</b>	Monoplate	10/Pk.	R01845
<b>Starch Agar</b> For identification of aerobic actinomycetes. Requires iodine for interpretation.			
<b>Starch Agar</b>	G - PT	20/Pk.	R09784
<b>Starch Agar w/Brom Cresol Purple</b> For differentiation of <i>Gardnerella vaginalis</i> from other microorganisms found in the genitourinary tract.			
<b>Starch Agar w/Brom Cresol Purple</b>	Monoplate	10/Pk.	R01850
<b>Starch Hydrolysis Agar</b> For detection of amyolytic activity or hydrolysis of starch by various microorganisms. Requires iodine for interpretation.			
<b>Starch Hydrolysis Agar</b>	Monoplate	10/Pk.	R01854
<b>Starch Hydrolysis Agar</b>	D - slant	20/Pk.	R064588
<b>Strep A Isolation Agar</b> Selective medium for primary isolation of beta hemolytic group A streptococci from upper respiratory specimens.			
<b>Strep A Isolation Agar</b>	Monoplate	10/Pk.	R01856
<b>Strep A Isolation Agar</b>	Monoplate	100/Pk.	R01855
<b>Strep Selective Agar</b> w/RNA, maltose, neomycin, polymyxin B. For primary isolation of group A beta hemolytic streptococci from upper respiratory specimens. Neomycin and polymyxin B suppress much of the oral flora, including coliforms, staphylococci, <i>Micrococcus</i> , <i>Haemophilus</i> , and <i>Neisseria</i> .			
<b>Strep Selective Agar</b>	Monoplate	10/Pk.	R01857
<b>Strep Selective Agar</b>	Monoplate	100/Pk.	R01864
<b>Strep Selective Agar</b>	Spacesaver Plate	15/Pk.	R01867
<b>Strep Selective II Agar</b> w/colistin, oxolinic acid. For primary isolation of group A beta hemolytic streptococci of medical and veterinary importance. Colistin and oxolinic acid allow growth of streptococci while inhibiting staphylococci, coryneforms, and gram-negative microorganisms.			
<b>Strep Selective II Agar</b>	Monoplate	10/Pk.	R01858
<b>Strep Selective II Agar</b>	Monoplate	100/Pk.	R01859
<b>Stuart Transport Medium</b> For transport of clinical swab specimens.			
<b>Stuart Transport Medium</b>	D - 9mL butt	20/Pk.	R064622



Spectra VRE w/ *Enterococcus faecalis* (lighter blue colonies) and *Enterococcus faecium* (darker purple colonies).



Staph 110 Medium w/ *Staphylococcus aureus*.



Strep Selective II Agar w/ *Streptococcus pyogenes*.

A .....13 x100 mm Tube	F.....20 x113 mm Tube	PT .....Pour Tube	RS.....Rubber Stopper	BB .....Borosilicate Btl
B .....15 x 45 mm Tube	G .....20 x150 mm Tube	DP .....Deep Pour	IWP ....Individ Wrap Plate	BRB.....Boston Rd Btl
C .....15 x 90 mm Tube	H .....27 x70 mm Tube	TP .....Thin Pour	DBG .....Double Bag	PB .....Polypropylene Btl
D .....15 x103 mm Tube	BCB.....Blood Culture Btl	DT.....Durham Tube	SBG.....Single Bag	SB .....Serum Btl
E .....16 x125 mm Tube	TCF ....Tissue Culture Flask	HC .....Hungate Cap	CSB .....Clear Sq Btl	WMB .....Wide Mouth Btl

PREPARED CULTURE MEDIA



SXT Blood Agar w/*Streptococcus pyogenes*.



10B Arginine Broth uninoculated and inoculated w/*Mycoplasma hominis*.



TCBS w/*Vibrio parahaemolyticus*.

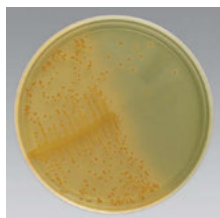

Tergitol 7 Agar w/TTC w/*Escherichia coli*.

DESCRIPTION	TYPE/FILL	UNIT	PART NO.
<b>SXT Blood Agar</b> w/sulfamethoxazole, trimethoprim. For isolation of group A beta hemolytic streptococci from upper respiratory specimens. Sulfamethoxazole and trimethoprim suppress growth of streptococci groups C, F, and G and viridans streptococci, most <i>Enterobacteriaceae</i> , <i>Neisseria</i> , and some <i>Pseudomonas</i> spp.			
<b>SXT Blood Agar</b>	Monoplate	10/Pk.	R01860
<b>SXT Blood Agar</b>	Monoplate	100/Pk	R01862
<b>SXT Blood Agar</b>	Spacesaver Plate	15/Pk.	R01861
<b>T</b>			
<b>10B Arginine Broth</b> For transport and selective cultivation of <i>Ureaplasma urealyticum</i> and <i>Mycoplasma hominis</i> .			
<b>10B Arginine Broth</b>	B - 1.8mL	100/Pk.	R20305
<b>10B Broth</b> For transport and presumptive identification of <i>Ureaplasma urealyticum</i> .			
<b>10B Broth</b>	B - 1.8mL	100/Pk.	R20304
<b>10B Broth, Lyophilized</b> For transport and presumptive identification of <i>Ureaplasma urealyticum</i> .			
<b>10B Broth, Lyophilized</b>	B - 1.8mL	6/Pk.	R20302
<b>TAT Broth</b> w/Polysorbate 20. For sterility testing of highly viscous substances, such as salves, ointments and cosmetics. Not intended for IVD use.			
<b>TAT Broth</b>	PB - 1000ml	Each	R112612
<b>TAT Broth</b>	WMB Lug - 90mL	10/Pk.	R112611
<b>TCBS Agar</b> (Thiosulfate, Citrate, Bile Salts, Sucrose) For selective isolation of <i>Vibrio cholerae</i> and other enteropathogenic vibrios. Industrial Reference: AOAC, BAM, COMPF.			
<b>TCBS Agar</b>	Monoplate	10/Pk.	R01865
<b>TCBS Agar</b>	G - PT	20/Pk.	R09832
<b>TCH Agar, 1µg</b> (Thiophen-2-carboxylic acid hydrazide, 1µg/mL) For differentiation of <i>Mycobacterium</i> spp.			
<b>TCH Agar, 1µg</b>	F - slant	20/Pk.	R08812
<b>TCH Agar, 5µg</b> (Thiophen-2-carboxylic acid hydrazide, 5µg/mL) For differentiation of <i>Mycobacterium</i> spp.			
<b>TCH Agar, 5µg</b>	F - slant	20/Pk.	R08816
<b>Tellurite Reduction Medium</b> See Middlebrook 7H9 Broth w/ Polysorbate 80.			
<b>Tergitol 7 Agar</b> For selective isolation and differentiation of coliform microorganisms.			
<b>Tergitol 7 Agar</b>	Monoplate	10/Pk.	R01877
<b>Tergitol 7 Agar w/TTC</b> For selective isolation and differentiation of coliform microorganisms. Triphenyltetrazolium chloride (TTC) aids in early detection of <i>Escherichia coli</i> and <i>Enterobacter aerogenes</i> .			
<b>Tergitol 7 Agar w/TTC</b>	Monoplate	10/Pk.	R01875
<b>Tergitol 7 Agar w/TTC</b>	Spacesaver Plate	15/Pk.	R01874
<b>Tetrathionate Broth</b> For selective enrichment and isolation of <i>Salmonella</i> spp. Requires addition of Iodine Solution, Part No. R21228, Part No. R114350, or Part No. R114351. Industrial Reference: AOAC, BAM, COMPF, SMWW, USDA, USP. Part No. R112634 and Part No. R112630 not intended for IVD use.			
<b>Tetrathionate Broth</b>	E - 10mL	20/Pk.	R07162
<b>Tetrathionate Broth</b>	E - 10mL	100/Pk.	R07160
<b>Tetrathionate Broth</b>	BB - 1000mL	4/Pk.	R112634
<b>Tetrathionate Broth</b>	WMB Lug - 90mL	10/Pk.	R112630

PREPARED CULTURE MEDIA

DESCRIPTION	TYPE/FILL	UNIT	PART NO.
<b>TGEA</b> (Tryptone Glucose Extract Agar) For cultivation and enumeration of bacteria in water, milk and other dairy products.			
<b>TGEA</b>	Monoplate	10/Pk.	R110412
<b>TGEA</b>	Monoplate	100/Pk.	R110413
<b>Thayer Martin Agar Improved</b> (Martin-Lewis) w/anisomycin, colistin, vancomycin, trimethoprim. For isolation of <i>Neisseria gonorrhoeae</i> and <i>Neisseria meningitidis</i> . Anisomycin suppresses <i>Candida albicans</i> ; colistin inhibits most gram-negative microorganisms, including <i>Pseudomonas</i> spp.; vancomycin inhibits gram-positive cocci; and trimethoprim suppresses swarming of <i>Proteus</i> spp. Part No. R10211 and Part No. R10210 are Transgrow System. Part No. R10325 complete with bags and CO <sub>2</sub> generating tablets.			
<b>Thayer Martin Agar Improved</b>	Monoplate	10/Pk.	R01884
<b>Thayer Martin Agar Improved</b>	Monoplate	100/Pk.	R01886
<b>Thayer Martin Agar Improved</b>	Spacesaver Plate	15/Pk.	R01885
<b>Thayer Martin Agar Improved</b>	Pill-Pocket Plate	10/Pk.	R10325
<b>Thayer Martin Agar Improved</b>	1 oz. Bottle w/CO <sub>2</sub>	10/Pk.	R10211
<b>Thayer Martin Agar Improved</b>	1 oz. Bottle w/CO <sub>2</sub>	100/Pk.	R10210
<b>Thayer Martin Agar Improved JEMBEC* System</b> (Martin-Lewis) w/anisomycin, colistin, vancomycin, trimethoprim. For isolation of <i>Neisseria gonorrhoeae</i> and <i>Neisseria meningitidis</i> . Anisomycin suppresses <i>Candida albicans</i> ; colistin inhibits most gram-negative microorganisms, including <i>Pseudomonas</i> spp.; vancomycin inhibits gram-positive cocci; and trimethoprim suppresses swarming of <i>Proteus</i> spp. System complete with bags and CO <sub>2</sub> generating tablets.			
<b>JEMBEC System w/Thayer Martin Agar Improved</b>	JEMBEC Plate	10/Pk.	R10320
<b>Thayer Martin Agar Modified</b> w/nystatin, colistin, vancomycin, trimethoprim. For isolation of <i>Neisseria gonorrhoeae</i> and <i>Neisseria meningitidis</i> . Nystatin inhibits <i>Candida albicans</i> . Colistin inhibits most gram-negative microorganisms, including <i>Pseudomonas</i> spp. Vancomycin inhibits gram-positive cocci. Trimethoprim suppresses swarming of <i>Proteus</i> spp.			
<b>Thayer Martin Agar Modified</b>	Monoplate	10/Pk.	R01880
<b>Thayer Martin Agar Modified</b>	Monoplate	100/Pk.	R01882
<b>Thayer Martin Agar Modified</b>	Spacesaver Plate	15/Pk.	R01881
<b>Thayer Martin Agar Modified JEMBEC* System</b> w/nystatin, colistin, vancomycin, trimethoprim. For isolation of <i>Neisseria gonorrhoea</i> and <i>Neisseria meningitidis</i> . Nystatin inhibits <i>Candida albicans</i> ; colistin inhibits most gram-negative microorganisms, including <i>Pseudomonas</i> spp.; vancomycin inhibits gram-positive cocci; and trimethoprim suppresses of <i>Proteus</i> spp. System complete w/bags and CO <sub>2</sub> generating tablets.			
<b>JEMBEC System w/Thayer Martin Agar Modified</b>	JEMBEC Plate	10/Pk.	R10310
<b>Thermonuclease Agar</b> w/toluidine blue. For rapid presumptive identification of <i>Staphylococcus aureus</i> .			
<b>Thermonuclease Agar</b>	Monoplate	10/Pk.	R01895
<b>Thermonuclease Agar</b>	G - PT	20/Pk.	R09884

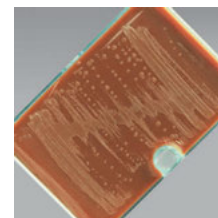

Thayer Martin Agar Improved JEMBEC System w/*Neisseria gonorrhoeae*.

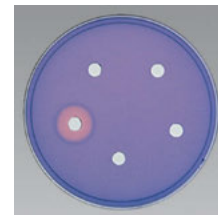

Thermonuclease Agar w/*Staphylococcus aureus*.

A .....13 x100 mm Tube	F.....20 x113 mm Tube	PT .....Pour Tube	RS.....Rubber Stopper	BB .....Borosilicate Btl
B .....15 x 45 mm Tube	G .....20 x150 mm Tube	DP .....Deep Pour	IWP ....Individ Wrap Plate	BRB.....Boston Rd Btl
C .....15 x 90 mm Tube	H .....27 x70 mm Tube	TP .....Thin Pour	DBG .....Double Bag	PB .....Polypropylene Btl
D .....15 x103 mm Tube	BCB.....Blood Culture Btl	DT.....Durham Tube	SBG.....Single Bag	SB .....Serum Btl
E .....16 x125 mm Tube	TCF ....Tissue Culture Flask	HC .....Hungate Cap	CSB .....Clear Sq Btl	WMB .....Wide Mouth Btl



Thioglycollate Medium w/Indicator, Dextrose in borosilicate bottle w/septum cap.

## PREPARED CULTURE MEDIA

DESCRIPTION	TYPE/FILL	UNIT	PART NO.
<b>Thioglycollate Gelatin Medium</b> For identification of microorganisms based on their ability to liquefy gelatin, especially anaerobes. <b>Thioglycollate Gelatin Medium</b>	C - 5mL	20/Pk.	R064668
<b>Thioglycollate Medium w/o Dextrose, w/o Indicator.</b> General purpose growth medium for cultivation of aerobic and anaerobic microorganisms. <b>Thioglycollate Medium</b>	D - 5mL	20/Pk.	R064712
<b>Thioglycollate Medium</b>	D - 5mL	100/Pk.	R064710
<b>Thioglycollate Medium w/Dextrose w/o Indicator.</b> General purpose growth medium for cultivation of aerobic and anaerobic microorganisms. <b>Thioglycollate Medium w/Dextrose</b>	D - 9mL	20/Pk.	R064702
<b>Thioglycollate Medium w/Dextrose</b>	D - 9mL	100/Pk.	R064700
<b>Thioglycollate Medium w/Dextrose</b>	E - 10mL	20/Pk.	R07178
<b>Thioglycollate Medium w/Dextrose</b>	E - 10mL	100/Pk.	R07176
<b>Thioglycollate Medium w/Dextrose</b>	F - 10mL	20/Pk.	R08852
<b>Thioglycollate Medium w/Dextrose</b>	F - 10mL	100/Pk.	R08850
<b>Thioglycollate Medium w/Dextrose</b>	F - 18mL	20/Pk.	R08858
<b>Thioglycollate Medium w/Dextrose</b>	F - 18mL	100/Pk.	R08856
<b>Thioglycollate Medium w/Dextrose, Hemin, Vitamin K w/o Indicator.</b> CDC formulation. General purpose growth medium for cultivation of aerobic and anaerobic microorganisms. <b>Thioglycollate Medium w/Dextrose, Hemin, Vitamin K</b>	C - 7mL	20/Pk.	R05153
<b>Thioglycollate Medium w/Dextrose, Hemin, Vitamin K</b>	C - 7mL	100/Pk.	R05152
<b>Thioglycollate Medium w/Dextrose, Hemin, Vitamin K</b>	D - 5mL	20/Pk.	R064732
<b>Thioglycollate Medium w/Dextrose, Hemin, Vitamin K</b>	D - 5mL	100/Pk.	R064730
<b>Thioglycollate Medium w/Dextrose, Hemin, Vitamin K</b>	D - 9mL	20/Pk.	R064722
<b>Thioglycollate Medium w/Dextrose, Hemin, Vitamin K</b>	D - 9mL	100/Pk.	R064720
<b>Thioglycollate Medium w/Dextrose, Hemin, Vitamin K</b>	E - 10mL	20/Pk.	R07182
<b>Thioglycollate Medium w/Dextrose, Hemin, Vitamin K</b>	E - 10mL	100/Pk.	R07180
<b>Thioglycollate Medium w/Indicator, Dextrose (Fluid Thioglycollate Medium)</b> For cultivation of aerobes, anaerobes, microaerophilic organisms. Part Nos. beginning with R11 are for sterility testing according to USP (United States Pharmacopeia). Industrial Reference: AOAC, BAM, COMPF, USP. Part Nos. beginning with R11 are not intended for IVD use. <b>Fluid Thioglycollate Medium w/Indicator, Dextrose</b>	D - 9mL	20/Pk.	R064692
<b>Fluid Thioglycollate Medium w/Indicator, Dextrose</b>	D - 9mL	100/Pk.	R064690
<b>Fluid Thioglycollate Medium w/Indicator, Dextrose</b>	E - 10mL	20/Pk.	R07174
<b>Fluid Thioglycollate Medium w/Indicator, Dextrose</b>	E - 10mL	100/Pk.	R07172
<b>Fluid Thioglycollate Medium w/Indicator, Dextrose</b>	E - 10mL HC	20/Pk.	R117800
<b>Fluid Thioglycollate Medium w/Indicator, Dextrose</b>	E - 10mL HC	100/Pk.	R117801
<b>Fluid Thioglycollate Medium w/Indicator, Dextrose</b>	F - 15mL	20/Pk.	R118821
<b>Fluid Thioglycollate Medium w/Indicator, Dextrose</b>	F - 18mL	100/Pk.	R08846
<b>Fluid Thioglycollate Medium w/Indicator, Dextrose</b>	BB Septum - 100mL	10/Pk.	R112646
<b>Fluid Thioglycollate Medium w/Indicator, Dextrose</b>	BB Septum - 500mL	10/Pk.	R112642
<b>Fluid Thioglycollate Medium w/Indicator, Dextrose</b>	SB - 100mL	10/Pk.	R112641
<b>Fluid Thioglycollate Medium w/Indicator, Dextrose</b>	WMB Screw - 100mL	10/Pk.	R112640
<b>Thiosulfate, Citrate, Bile Salts, Sucrose Agar</b> See TCBS Agar.			
<b>Tinsdale Agar Base</b> For differentiation of <i>Corynebacterium</i> spp. based on interaction with potassium tellurite. Requires Tinsdale Enrichment, Part No. R45045. <b>Tinsdale Agar Base</b>	G - PT	20/Pk.	R09897

PREPARED CULTURE MEDIA

DESCRIPTION	TYPE/FILL	UNIT	PART NO.
<b>TOC Agar</b> (Polysorbate 80, Oxgall, Caffeic Acid) For presumptive identification of <i>Candida albicans</i> and <i>Cryptococcus neoformans</i> by germ tube formation, chlamyospore production, and phenol oxidase activity.			
<b>TOC Agar</b>	Monoplate DP	10/Pk.	R01870
<b>TOC Agar</b>	G - PT	20/Pk.	R09892
<b>Todd Hewitt Broth</b> For cultivation of beta hemolytic streptococci, production of antigenic streptococcal hemolysins, and isolation of most pathogenic microorganisms.			
<b>Todd Hewitt Broth</b>	D - 0.5mL	20/Pk.	R064802
<b>Todd Hewitt Broth</b>	D - 0.5mL	100/Pk.	R064800
<b>Todd Hewitt Broth</b>	D - 3mL	20/Pk.	R064808
<b>Todd Hewitt Broth</b>	D - 5mL	20/Pk.	R064805
<b>Todd Hewitt Broth</b>	D - 5mL	100/Pk.	R064804
<b>Todd Hewitt Broth w/0.1% Polysorbate 80</b> (Positive Inoculum Broth) For growth of gram-positive microorganisms and inoculum preparations for microdilution techniques and MicroScan* system.			
<b>Todd Hewitt Broth w/0.1% Polysorbate 80</b>	D - 0.5mL	100/Pk.	R14302
<b>Todd Hewitt Broth w/Colistin, Nalidixic Acid (LIM Broth)</b> For selective isolation of group B streptococci from clinical specimens containing mixed flora. Colistin and nalidixic acid inhibit gram-negative bacteria. .			
<b>Todd Hewitt Broth w/Colistin, Nalidixic Acid</b>	D - red cap - 3mL	20/Pk.	R064812
<b>Todd Hewitt Broth w/Colistin, Nalidixic Acid</b>	D - red cap - 3mL	100/Pk.	R064810
<b>Todd Hewitt Broth w/Gentamicin, Nalidixic Acid (Trans Vag Broth)</b> For selective isolation of group B streptococci from clinical specimens containing mixed flora. Gentamicin and nalidixic acid inhibit some gram-negative bacteria. Requires the addition of 0.25mL of 5% Sheep Blood (Part No. R54012) per tube before use to increase recovery of group B streptococci.			
<b>Todd Hewitt Broth w/Gentamicin, Nalidixic Acid</b>	D - 5mL	20/Pk.	R064842
<b>Todd Hewitt Broth w/Gentamicin, Nalidixic Acid</b>	D - 5mL	100/Pk.	R064840
<b>Todd Hewitt Broth w/Gentamicin, Nalidixic Acid, Blood (Trans-Vag Broth w/5% Sheep Blood)</b> For selective isolation of group B streptococci from clinical specimens containing mixed flora. Gentamicin and nalidixic acid inhibit some gram-negative bacteria. .			
<b>Todd Hewitt Broth w/Gentamicin, Nalidixic Acid, Blood</b>	D - 5mL	20/Pk.	R064846
<b>Todd Hewitt Broth w/Gentamicin, Nalidixic Acid, Blood</b>	D - 5mL	100/Pk.	R064844
<b>Trans-Vag Broth</b> See Todd Hewitt Broth w/Gentamicin, Nalidixic Acid and Todd Hewitt Broth w/Gentamicin, Nalidixic Acid, Blood.			
<b>Transgrow System w/CO<sub>2</sub></b> See Thayer Martin Agar Improved.			
<b>Trichomonas Culture Medium</b> See Diamond's Medium Modified or Fuji Medium.			
<b>Trichophyton Agar</b> For differentiation of <i>Trichophyton</i> spp. based on nutritional requirements.			
<b>Trichophyton Agar No. 1</b>	F - slant	20/Pk.	R08901
<b>Trichophyton Agar No. 1</b>	G - PT	20/Pk.	R09903
<b>Trichophyton Agar No. 2</b>	F - slant	20/Pk.	R08905
<b>Trichophyton Agar No. 2</b>	G - PT	20/Pk.	R09907



Todd Hewitt Broth w/Colistin, Nalidixic Acid (LIM Broth) w/*Streptococcus agalactiae*.

A .....13 x100 mm Tube	F.....20 x113 mm Tube	PT .....Pour Tube	RS.....Rubber Stopper	BB .....Borosilicate Btl
B .....15 x 45 mm Tube	G .....20 x150 mm Tube	DP .....Deep Pour	IWP ....Individ Wrap Plate	BRB.....Boston Rd Btl
C .....15 x 90 mm Tube	H .....27 x70 mm Tube	TP .....Thin Pour	DBG .....Double Bag	PB .....Polypropylene Btl
D .....15 x103 mm Tube	BCB.....Blood Culture Btl	DT.....Durham Tube	SBG.....Single Bag	SB .....Serum Btl
E .....16 x125 mm Tube	TCF ....Tissue Culture Flask	HC .....Hungate Cap	CSB .....Clear Sq Btl	WMB .....Wide Mouth Btl



## PREPARED CULTURE MEDIA

DESCRIPTION	TYPE/FILL	UNIT	PART NO.
<b>Tryptic Soy Broth (TSB)</b> General purpose enrichment broth for cultivation and isolation of microorganisms. Part numbers beginning with R11 are for sterility testing according to USP (United States Pharmacopeia) and for use as general purpose enrichment broth. Industrial Reference: AOAC, BAM, COMPF, SMWW, IDF, SMD, USDA, USP. Part numbers beginning with R11 are not intended for IVD use.			
<b>Tryptic Soy Broth</b>	D - 1mL	20/Pk.	R064882
<b>Tryptic Soy Broth</b>	D - 1mL	100/Pk.	R064880
<b>Tryptic Soy Broth</b>	D - 2mL	20/Pk.	R064892
<b>Tryptic Soy Broth</b>	D - 2mL	100/Pk.	R064890
<b>Tryptic Soy Broth</b>	D - 4mL	20/Pk.	R064902
<b>Tryptic Soy Broth</b>	D - 4mL	100/Pk.	R064900
<b>Tryptic Soy Broth</b>	D - 4.5mL	20/Pk.	R065002
<b>Tryptic Soy Broth</b>	D - 4.5mL	100/Pk.	R065000
<b>Tryptic Soy Broth</b>	E - 5mL	20/Pk.	R07224
<b>Tryptic Soy Broth</b>	E - 5mL	100/Pk.	R07222
<b>Tryptic Soy Broth</b>	E - 9mL	100/Pk.	R117832
<b>Tryptic Soy Broth</b>	E - 10mL	20/Pk.	R07228
<b>Tryptic Soy Broth</b>	E - 10mL	100/Pk.	R07226
<b>Tryptic Soy Broth</b>	E - 10mL HC	20/Pk.	R117834
<b>Tryptic Soy Broth</b>	E - 10mL HC	100/Pk.	R117835
<b>Tryptic Soy Broth</b>	F - 10mL	20/Pk.	R08944
<b>Tryptic Soy Broth</b>	F - 10mL	100/Pk.	R08942
<b>Tryptic Soy Broth</b>	F - 15mL	20/Pk.	R118881
<b>Tryptic Soy Broth</b>	F - 15mL	100/Pk.	R08943
<b>Tryptic Soy Broth</b>	F - 18mL	20/Pk.	R08948
<b>Tryptic Soy Broth</b>	F - 18mL	100/Pk.	R08946
<b>Tryptic Soy Broth</b>	G - 20mL	100/Pk.	R119880
<b>Tryptic Soy Broth</b>	BB - 1000mL	4/Pk.	R112740
<b>Tryptic Soy Broth</b>	BB Septum - 100mL	10/Pk.	R112745
<b>Tryptic Soy Broth</b>	BB Septum - 500mL	10/Pk.	R112732
<b>Tryptic Soy Broth</b>	WMB Lug - 90mL	10/Pk	R112737
<b>Tryptic Soy Broth</b>	SB - 25mL	10/Pk.	R112758
<b>Tryptic Soy Broth</b>	SB - 100mL	10/Pk.	R112731
<b>Tryptic Soy Broth</b>	WMB Lug - 90mL	10/Pk.	R112733
<b>Tryptic Soy Broth</b>	WMB Lug - 100mL	10/Pk.	R112730
<b>Tryptic Soy Broth</b>	WMB Lug-200mL	10/Pk.	R112748
<b>Tryptic Soy Broth</b>	WMB Screw - 90mL	10Pk.	R112728
<b>Tryptic Soy Broth w/0.5% Bovine Albumin</b> For transport of specimens for cultivation of <i>Mycoplasma</i> and <i>Ureaplasma</i> .			
<b>Tryptic Soy Broth w/0.5% Bovine Albumin</b>	D - 2mL	20/Pk.	R065006
<b>Tryptic Soy Broth w/0.5% Bovine Albumin</b>	D - 2mL	100/Pk.	R065004
<b>Tryptic Soy Broth with 4% Polysorbate 20 and 0.5% Lecithin</b> General purpose enrichment broth for cultivation an isolation of microorganisms. Not intended for IVD use.			
<b>Tryptic Soy Broth with 4% Polysorbate 20 and 0.5% Lecithin</b>	WMB Lug- 90mL	10/Pk.	R112769
<b>Tryptic Soy Broth w/15% Glycerol</b> For long-term cryopreservation of stock cultures.			
<b>Tryptic Soy Broth w/15% Glycerol</b>	B - 1.5mL	100/Pk.	R065025
<b>Tryptic Soy Broth w/15% Glycerol</b>	D - 1.5mL	20/Pk.	R065026
<b>Tryptic Soy Broth w/15% Glycerol</b>	D - 1.5mL	100/Pk.	R065024



Tryptic Soy Broth 4.5mL, uninoculated.



Tryptic Soy Broth in serum bottle, uninoculated.

A .....13 x100 mm Tube	F.....20 x113 mm Tube	PT .....Pour Tube	RS.....Rubber Stopper	BB .....Borosilicate Btl
B .....15 x 45 mm Tube	G .....20 x150 mm Tube	DP .....Deep Pour	IWP ....Individ Wrap Plate	BRB.....Boston Rd Btl
C .....15 x 90 mm Tube	H .....27 x70 mm Tube	TP .....Thin Pour	DBG .....Double Bag	PB .....Polypropylene Btl
D .....15 x103 mm Tube	BCB.....Blood Culture Btl	DT.....Durham Tube	SBG.....Single Bag	SB .....Serum Btl
E .....16 x125 mm Tube	TCF ....Tissue Culture Flask	HC .....Hungate Cap	CSB .....Clear Sq Btl	WMB .....Wide Mouth Btl

PREPARED CULTURE MEDIA



Uni-OF Carbohydrates for oxidative and fermentative reactions.



Urea Broth, Rapid w/ negative (left) and positive (right) tests for *C. neoformans*.

DESCRIPTION	TYPE/FILL	UNIT	PART NO.
<b>Tryptic Soy Broth w/6.5% NaCl</b> For differentiation of enterococci and non-enterococci group D streptococci based on salt tolerance.			
<b>Tryptic Soy Broth w/6.5% NaCl</b>	D - 5mL	20/Pk.	R065032
<b>Tryptic Soy Broth w/6.5% NaCl</b>	D - 5mL	100/Pk.	R065030
<b>Tryptic Soy Broth w/Polysorbate 80</b> For sterility testing. Not intended for IVD use.			
<b>Tryptic Soy Broth w/Polysorbate 80</b>	WMB Screw - 90mL	10/Pk.	R112755
<b>TSA</b> See Tryptic Soy Agar.			
<b>TSB</b> See Tryptic Soy Broth.			
<b>TSI</b> See Triple Sugar Iron Agar.			
<b>TT Broth Base</b> Hajna. Basal medium for selective enrichment and isolation of <i>Salmonella</i> . Industrial Reference: USDA.			
<b>TT Broth Base</b>	BB - 1000mL	4/Pk.	R112370
<b>Tyrosine Agar</b> For differentiation of aerobic actinomycetes based on tyrosine hydrolysis.			
<b>Tyrosine Agar</b>	G - 25mL PT	20/Pk.	R09960
<b>U</b>			
<b>Uni-OF* Carbohydrates</b> For determination of oxidative and fermentative carbohydrate metabolism of microorganisms. Constricted tube does not require an oil overlay.			
<b>Uni-OF Glucose</b>	Constricted Tube	20/Pk.	R7310060
<b>Uni-OF Lactose</b>	Constricted Tube	20/Pk.	R7310061
<b>Uni-OF Maltose</b>	Constricted Tube	20/Pk.	R7310062
<b>Uni-OF Mannitol</b>	Constricted Tube	20/Pk.	R7310063
<b>Uni-OF Sucrose</b>	Constricted Tube	20/Pk.	R7310064
<b>Uni-OF Xylose</b>	Constricted Tube	20/Pk.	R7310065
<b>Urea Agar</b> (Christensen's) For detection of urea hydrolysis by microorganisms. Industrial Reference: BAM.			
<b>Urea Agar</b>	D - slant	20/Pk.	R065212
<b>Urea Agar</b>	D - slant	100/Pk.	R065210
<b>Urea Broth</b> (Stuart's) For differentiation of <i>Enterobacteriaceae</i> based on urea hydrolysis.			
<b>Urea Broth</b>	D - 2mL	20/Pk.	R065232
<b>Urea Broth</b>	D - 2mL	100/Pk.	R065230
<b>Urea Broth, Eugon</b> See Eugon Urea Broth.			
<b>Urea Broth For AFB</b> For detection of urea hydrolysis by acid-fast bacilli.			
<b>Urea Broth For AFB</b>	D - 1.5mL	20/Pk.	R065222
<b>Urea Broth, Rapid</b> Lyophilized. For detection of urea hydrolysis by bacteria and yeast.			
<b>Urea Broth, Rapid</b>	3mL/Vial	Each	R20388
<b>UVM Modified Listeria Enrichment Broth</b> Selective enrichment. For isolation of <i>Listeria monocytogenes</i> . Industrial Reference: COMPF. Not intended for IVD use.			
<b>UVM Modified Listeria Enrichment Broth</b>	Tube - 9mL	20/Pk.	R117870
<b>UVM Modified Listeria Enrichment Broth</b>	BB - 225mL	10/Pk.	R112850
<b>V</b>			
<b>V Agar</b> For isolation and identification of <i>Gardnerella vaginalis</i> .			
<b>V Agar</b>	Monoplate	10/Pk.	R01950
<b>V Agar</b>	Monoplate	100/Pk.	R01960

## PREPARED CULTURE MEDIA

DESCRIPTION	TYPE/FILL	UNIT	PART NO.
<p><b>V Agar Selective</b> w/colistin, nalidixic acid, nystatin. For selective isolation and identification of <i>Gardnerella vaginalis</i>. Colistin and nalidixic acid inhibit gram-negative bacteria. Nystatin inhibits yeast.</p> <p><b>V Agar Selective</b></p>	Monoplate	10/Pk.	R01952
<p><b>VACC Agar</b> w/vancomycin amphotericin B, ceftazidime, and clindamycin. For primary, selective isolation of extended-spectrum beta-lactamase producing <i>Enterobacteriaceae</i>.</p> <p><b>VACC Agar</b></p>	Monoplate	10/Pk.	R01954
<p><b>Violet Red Bile Agar</b> For selective isolation and detection of coliform microorganisms in water, foods, milk and other dairy products. Industrial Reference: BAM, COMPF, IDF. Not intended for IVD use.</p> <p><b>Violet Red Bile Agar</b></p> <p><b>Violet Red Bile Agar</b></p>	BB - 200mL BB - 500mL	10/Pk. 10/Pk	R112871 R112872
<p><b>Violet Red Bile Glucose Agar</b> For selective and differential isolation of <i>Enterobacteriaceae</i>. Industrial Reference: USP. Not intended for IVD use.</p> <p><b>Violet Red Bile Glucose Agar</b></p>	15 x 100mm Plate	10/Pk.	R110097
<p><b>Vogel-Johnson Agar</b> For isolation and early detection of coagulase-positive, mannitol-fermenting strains of <i>Staphylococcus aureus</i> from clinical specimens and food. Industrial Reference: BAM, USP.</p> <p><b>Vogel-Johnson Agar</b></p>	Monoplate	10/Pk.	R01970
<p><b>W</b></p> <p><b>Water</b> Thermally processed reverse osmosis water.</p> <p><b>Water</b></p> <p><b>Water</b></p> <p><b>Water</b></p> <p><b>Water</b></p>	D - 5mL E - 12.5mL D - 5mL E - 12.5mL	20/Pk. 20/Pk. 100/Pk. 100/Pk.	R065272 R07302 R065270 R07300
<p><b>Wilkins-Chalgren Broth</b> For cultivation of anaerobic microorganisms.</p> <p><b>Wilkins-Chalgren Broth</b></p>	E - 10mL	20/Pk.	R07322
<p><b>X</b></p> <p><b>Xanthine Agar</b> For differentiation of aerobic actinomycetes on the basis of xanthine hydrolysis.</p> <p><b>Xanthine Agar</b></p>	G - 25mL PT	20/Pk.	R09974
<p><b>XLD Agar</b> (Xylose, Lysine, Desoxycholate) For selective and differential isolation of gram-negative enteric pathogens. Industrial Reference: AOAC, BAM, COMPF, USP.</p> <p><b>XLD Agar</b></p> <p><b>XLD Agar</b></p> <p><b>XLD Agar</b></p>	Monoplate Monoplate Spacesaver Plate	10/Pk. 100/Pk. 15/Pk.	R01982 R01981 R01980
<p><b>XLT4 Agar</b> For isolation of non-typhi <i>Salmonella</i>. Not intended for IVD use.</p> <p><b>XLT4 Agar</b></p> <p><b>XLT4 Agar</b></p>	Monoplate Monoplate	10/Pk. 100/Pk.	R110463 R110464
<p><b>Y</b></p> <p><b>Yeast Carbon Agar</b> For classification of yeast based on assimilation of nitrogenous compounds.</p> <p><b>Yeast Carbon Agar</b></p>	G - PT	20/Pk.	R09984

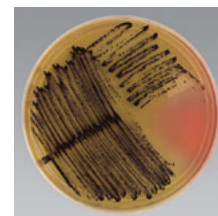

Vogel-Johnson Agar w/ *Staphylococcus aureus*.

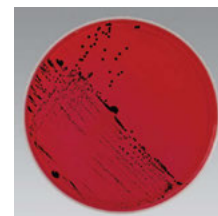

XLD Agar w/ *Salmonella enterica* serovar Typhimurium.

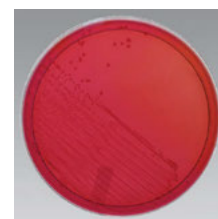

XLD Agar w/ *Shigella sonnei*.

A .....13 x100 mm Tube	F.....20 x113 mm Tube	PT .....Pour Tube	RS.....Rubber Stopper	BB .....Borosilicate Btl
B .....15 x 45 mm Tube	G .....20 x150 mm Tube	DP .....Deep Pour	IWP ....Individ Wrap Plate	BRB.....Boston Rd Btl
C .....15 x 90 mm Tube	H .....27 x70 mm Tube	TP .....Thin Pour	DBG .....Double Bag	PB .....Polypropylene Btl
D .....15 x103 mm Tube	BCB.....Blood Culture Btl	DT.....Durham Tube	SBG.....Single Bag	SB .....Serum Btl
E .....16 x125 mm Tube	TCF ....Tissue Culture Flask	HC .....Hungate Cap	CSB .....Clear Sq Btl	WMB .....Wide Mouth Btl

PREPARED CULTURE MEDIA



Yersinia Selective Agar w/*Yersinia enterocolitica*.

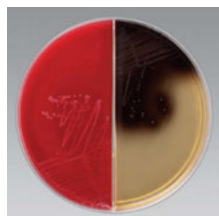

Anaerobic Reducible CNA // KBE Agar w/*Bacteroides fragilis*.



BEA Agar//BHI Agar wNaCl w/*Enterococcus faecalis*.



Blood Agar // MacConkey Agar w/*Klebsiella pneumoniae*.

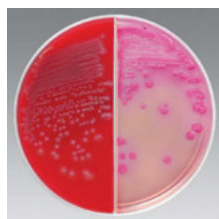

Blood Agar // MacConkey Agar w/*Escherichia coli*.

DESCRIPTION	TYPE/FILL	UNIT	PART NO.
<b>Yeast Extract Phosphate Agar</b> (Smith's Medium) For primary recovery of dimorphic pathogenic fungi. Requires Ammonium Hydroxide Concentrate, Part No. R21195.			
<b>Yeast Extract Phosphate Agar</b>	Monoplate	10/Pk.	R01994
<b>Yeast Extract Phosphate Agar</b>	G - 25mL PT	20/Pk.	R09979
<b>Yeast Fermentation Broth w/BTB</b> (Brom Thymol Blue) For determination of fermentation reactions of yeast.			
<b>Yeast Fermentation Broth w/BTB Base Control</b>	D - 7mL DT	20/Pk.	R065302
<b>Yeast Fermentation Broth w/BTB, Cellobiose</b>	D - 7mL DT	20/Pk.	R065310
<b>Yeast Fermentation Broth w/BTB, Dextrose</b>	D - 7mL DT	20/Pk.	R065314
<b>Yeast Fermentation Broth w/BTB, Galactose</b>	D - 7mL DT	20/Pk.	R065318
<b>Yeast Fermentation Broth w/BTB, Lactose</b>	D - 7mL DT	20/Pk.	R065326
<b>Yeast Fermentation Broth w/BTB, Maltose</b>	D - 7mL DT	20/Pk.	R065330
<b>Yeast Fermentation Broth w/BTB, Raffinose</b>	D - 7mL DT	20/Pk.	R065342
<b>Yeast Fermentation Broth w/BTB, Sucrose</b>	D - 7mL DT	20/Pk.	R065346
<b>Yeast Fermentation Broth w/BTB, Trehalose</b>	D - 7mL DT	20/Pk.	R065350
<b>Yeast Fermentation Broth w/BTB, Xylose</b>	D - 7mL DT	20/Pk.	R065354
<b>Yeast Malt Extract Agar</b> For isolation, detection, and enumeration of yeast and molds.			
<b>Yeast Malt Extract Agar</b>	F - slant	20/Pk.	R08988
<b>Yeast Nitrogen Agar w/Brom Cresol Purple</b> For classifying yeast based on carbohydrate assimilation.			
<b>Yeast Nitrogen Agar w/Brom Cresol Purple</b>	G - PT	20/Pk.	R09996
<b>Yersinia Selective Agar</b> (CIN Agar) w/cefsulodin, irgasan*, novobiocin. For isolation of <i>Yersinia enterocolitica</i> . Requires Yersinia Selective Agar Supplement, Part No. R45050. Industrial Reference: BAM, COMPF.			
<b>Yersinia Selective Agar</b>	Monoplate	10/Pk.	R01998
<b>Yersinia Selective Agar</b>	G- PT - 25mL	20/Pk.	R09999
<b>BIPLATES</b>			
<b>Anaerobic Reducible Blood Agar // PEA w/Sheep Blood</b>	Biplate	10/Pk.	R02124
<b>Anaerobic Reducible CNA Blood Agar // Kanamycin Bile Esculin Agar</b>	Biplate	10/Pk.	R02088
<b>Anaerobic Reducible CNA Blood Agar // Anaerobic Reducible LKV Blood Agar</b>	Biplate	10/Pk.	R02135
<b>Anaerobic Reducible LKV Blood Agar // Bacteroides Fragilis Isolation Agar</b>	Biplate	10/Pk.	R02006
<b>Anaerobic Reducible LKV Blood Agar // Kanamycin Bile Esculin Agar</b>	Biplate	10/Pk.	R02089
<b>Anaerobic Reducible LKV Blood Agar // PEA w/Sheep Blood</b>	Biplate	10/Pk.	R02126
<b>Anaerobic Reducible LKV Blood Agar // Anaerobic Reducible Neomycin Blood Agar</b>	Biplate	10/Pk.	R02136
<b>Bile Esculin Agar// BHI Agar w/6.5% NaCl</b>	Biplate	10/Pk.	R02010
<b>Blood Agar (TSA w/5% Sheep Blood) // Chocolate Agar</b>	Biplate	10/Pk.	R02030
<b>Blood Agar (TSA w/5% Sheep Blood) // Chocolate Agar</b>	Biplate	100/Pk.	R02029
<b>Blood Agar (TSA w/5% Sheep Blood) // EMB Agar, Levine</b>	Biplate	10/Pk.	R02040
<b>Blood Agar (TSA w/5% Sheep Blood) // EMB Agar, Levine</b>	Biplate	100/Pk.	R02041
<b>Blood Agar (TSA w/5% Sheep Blood) // MacConkey Agar</b>	Biplate	10/Pk.	R02050
<b>Blood Agar (TSA w/5% Sheep Blood) // MacConkey Agar</b>	Biplate	100/Pk.	R02049
<b>Blood Agar (TSA w/5% Sheep Blood) // SXT Blood Agar</b>	Biplate	10/Pk.	R02053
<b>Blood Agar // Blood Agar (TSA w/5% Sheep Blood)</b>	Biplate	10/Pk.	R02020
<b>Blood Agar // Blood Agar (TSA w/5% Sheep Blood)</b>	Biplate	100/Pk.	R02019
<b>Cetrimide Selective Agar// Vogel Johnson Agar</b>	Biplate	10/Pk.	R02150
<b>Cetrimide Selective Agar // Mannitol Salt Agar</b>	Biplate	10/Pk.	R110242
<b>Chocolate Agar // Chocolate Agar</b>	Biplate	10/Pk.	R02055
<b>Chocolate Agar // Thayer Martin Agar Improved</b>	Biplate	10/Pk.	R02058
<b>Columbia CNA // EMB Agar, Levine</b>	Biplate	10/Pk.	R02060
<b>Columbia CNA w/5% Sheep Blood // MacConkey Agar</b>	Biplate	10/Pk.	R02065
<b>Columbia CNA w/5% Sheep Blood // MacConkey Agar</b>	Biplate	100/Pk.	R02066
<b>EMB Agar // Levine MacConkey Agar</b>	Biplate	10/Pk.	R02068

## PREPARED CULTURE MEDIA

DESCRIPTION	TYPE/FILL	UNIT	PART NO.
BIPLATES <i>continued</i>			
<b>HE Agar // XLD Agar</b>	Biplate	10/Pk.	R02086
<b>HE Agar // SS Agar</b>	Biplate	10/Pk.	R02082
<b>MacConkey Agar // MacConkey Agar w/Sorbitol</b>	Biplate	10/Pk.	R02095
<b>MacConkey Agar // Mannitol Salt Agar</b>	Biplate	10/Pk.	R02092
<b>MacConkey Agar // PEA w/Sheep Blood</b>	Biplate	10/Pk.	R02096
<b>MacConkey Agar // XLD Agar</b>	Biplate	10/Pk.	R110230
<b>Middlebrook 7H10 Agar // Mitchison 7H11 Selective Agar</b>	Biplate	10/Pk.	R02118
<b>Middlebrook 7H11 Agar // Middlebrook 7H11 Agar</b>	Biplate	10/Pk.	R02110
<b>Middlebrook 7H11 Agar // Mitchison 7H11 Selective Agar</b>	Biplate	10/Pk.	R02112
<b>Sabouraud Dextrose Agar // Plate Count Agar</b>	Biplate	10/Pk.	R110504
<b>Salmonella Shigella Agar // XLD Agar</b>	Biplate	10/Pk.	R02140
<b>Spectra UTI // Blood Agar</b>	Biplate	10/Pk.	R02192
<b>Strep A Isolation Agar // Strep A Isolation Agar</b>	Biplate	10/Pk.	R02162
<b>SXT Blood Agar // SXT Blood Agar</b>	Biplate	10/Pk.	R02142
<b>Tergitol 7 Agar w/TTC // Blood Agar (TSA w/5% Sheep Blood)</b>	Biplate	10/Pk.	R02144
<b>V Agar // Starch Agar w/Brom Cresol Purple</b>	Biplate	10/Pk.	R02148
<b>XLT4 // Brilliant Green w/Novobiocin</b>	Biplate	100/Pk.	R110506
<b>TRIPLATES</b>			
<b>Cetrimide Selective Agar // MacConkey Agar // Vogel Johnson Agar</b> For differentiation of gram-negative bacilli and <i>Staphylococcus</i> coagulase-positive, mannitol-fermenting strains of <i>Staphylococcus aureus</i> .			
<b>Cetrimide Selective Agar // MacConkey Agar // Vogel Johnson Agar</b>	Triplate	10/Pk.	R02322
<b>Haemophilus ID II Triplate</b> For speciation of the genus <i>Haemophilus</i> based on the demonstration of growth factor requirements and on the ability to convert delta-aminolevulinic acid (ALA) into porphyrins. Contents: Horse Blood Agar// Porphyrin Agar// X factor. Part No. R03343 is Individually Wrapped Plate (IWP).			
<b>Haemophilus ID II Triplate</b>	Triplate	10/Pk.	R02345
<b>Nocardia Triplate</b> For differentiation of aerobic actinomycetes. Contents: Casein // Xanthine // Tyrosine.			
<b>Nocardia Triplate</b>	Triplate	10/Pk.	R02321
<b>Haemophilus ID II</b>	IWP Triplate	10/Pk.	R03343
<b>Strep ID II Triplate</b> For differentiation and presumptive identification of streptococci. Contents: PYR Agar// Blood Agar for CAMP// Bile Esculin Agar. Requires PYR Reagent, Part Nos. R21544 or R21258.			
<b>Strep ID II Triplate</b>	Triplate	10/Pk.	R02382
<b>QUADPLATES</b>			
<b>Anaerobic CDC No. 3 Quad</b> Lombard-Dowell Base. For presumptive identification of anaerobic bacteria. Contents: Gelatin // Mannitol // Lactose // Rhamnose.			
<b>Anaerobic CDC No. 3 Quad</b>	Quadplate		R02410
<b>Anaerobic Gram Negative ID Quad</b> Lombard-Dowell Base. For presumptive identification of anaerobic gram-negative rods. Contents: Kanamycin // Indole // Esculin // Bile. Each plate is individually wrapped (IWP).			
<b>Anaerobic Gram Negative ID Quad (Lombard-Dowell Base)</b>	IWP Quadplate	10/Pk.	R03405

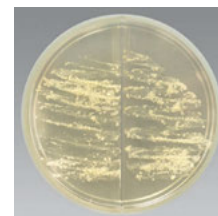

Middlebrook 7H11// Mitchison 7H11 Selective Agar w/*Mycobacterium tuberculosis*.

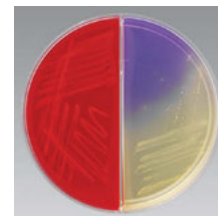

V Agar// Starch Agar w/ Brom Cresol Purple w/ *Gardnerella vaginalis*.

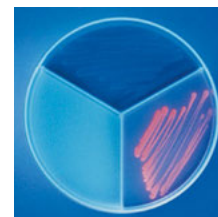

Haemophilus ID II Triplate w/*Haemophilus parainfluenzae* under UV light.

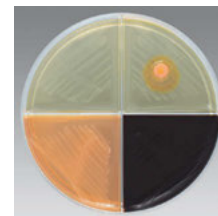

Anaerobic Gram Negative ID Quad w/positive and negative reactions.

A .....13 x100 mm Tube	F.....20 x113 mm Tube	PT .....Pour Tube	RS.....Rubber Stopper	BB .....Borosilicate Btl
B .....15 x 45 mm Tube	G .....20 x150 mm Tube	DP .....Deep Pour	IWP ....Individ Wrap Plate	BRB.....Boston Rd Btl
C .....15 x 90 mm Tube	H .....27 x70 mm Tube	TP .....Thin Pour	DBG .....Double Bag	PB .....Polypropylene Btl
D .....15 x103 mm Tube	BCB.....Blood Culture Btl	DT.....Durham Tube	SBG.....Single Bag	SB .....Serum Btl
E .....16 x125 mm Tube	TCF ....Tissue Culture Flask	HC .....Hungate Cap	CSB .....Clear Sq Btl	WMB .....Wide Mouth Btl

PREPARED CULTURE MEDIA

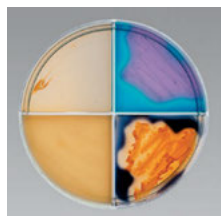

Anaerobic Gram Positive ID Quad w/*Clostridium perfringens*.



Norcardia Quad II w/*Norcardia brasiliensis*.



Strep ID Quad w/*Streptococcus bovis*.

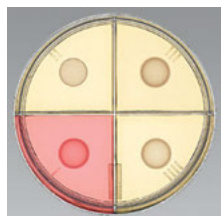

Synergy Quad w/*Enterococcus faecalis*.

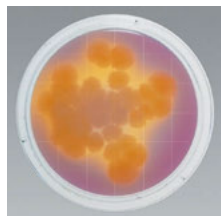

Contact I D/E Neutralizing Agar w/*Bacillus cereus*.

QUADPLATES *continued*

**Anaerobic Gram Positive ID Quad** Lombard-Dowell Base. For presumptive identification of anaerobic, gram-positive rods. Requires iodine for interpretation. Contents: Glucose // DNase // Starch // Milk. Part No. R03407 is individually wrapped (IWP).

**Anaerobic Gram Positive ID Quad**

**Anaerobic Gram Positive ID Quad**

**Blood Agar Quad** (TSA with 10% Sheep Blood) General purpose medium for growth of a wide variety of microorganisms.

**Blood Agar Quad**

**Haemophilus ID Quad** For speciation of the genus *Haemophilus* based on the demonstration of growth factor requirements and production of hemolysis on horse blood. Contents: X factor // V factor // XV factors // XV factors with horse blood.

**Haemophilus ID Quad**

**Nocardia Quad** For differentiation of aerobic actinomycetes. Requires iodine for interpretation. Contents: Casein // Xanthine // Tyrosine // Starch.

**Nocardia Quad**

**Nocardia Quad II** For differentiation of aerobic actinomycetes. Contents: Casein// Xanthine//Tyrosine// Urea.

**Nocardia Quad II**

**Strep ID Quad** For differentiation and presumptive identification of streptococci. Contents: Bacitracin // Blood Agar for CAMP // Bile Esculin // 6.5% NaCl.

**Strep ID Quad**

**Synergy Quad** For predicting vancomycin and high level aminoglycoside resistance in *Enterococcus* spp. Contents: Growth Control // Vancomycin 6ug/mL // Gentamicin 500ug/mL // Streptomycin 2000µg/mL. BHI agar is the basal medium in each quadrant.

**Synergy Quad**

CONTACT AND SETTLING PLATES

CONTACT I AND CONTACT II

**Contact I** (Single Bag) and **Contact II** (Double Bag) are manufactured in a cleanroom environment. This provides the highest level of sterility assurance with no compromise of growth characteristics. Each lot is tested to ensure consistent, reproducible results. Contact I and Contact II plates so indicated are made using GripFit\* technology, which ensures the lid remains in place during handling and yet can be easily removed during environmental monitoring. Not intended for IVD use.

**Contact I Blood Agar** (TSA w/5% Sheep Blood) A general purpose medium for cultivation of microorganisms.

**Contact I Blood Agar**

**Contact I D/E Neutralizing Agar** For cultivation of microorganisms with neutralization of specific chemical disinfectants. GripFit plate.

**Contact I D/E Neutralizing Agar**

**Contact I D/E Neutralizing Agar**

**Contact I Lethen Agar** For evaluation of antimicrobial activity of quaternary ammonium compounds. GripFit plate.

**Contact I Lethen Agar**

DESCRIPTION	TYPE/FILL	UNIT	PART NO.
<b>Anaerobic Gram Positive ID Quad</b> Lombard-Dowell Base. For presumptive identification of anaerobic, gram-positive rods. Requires iodine for interpretation. Contents: Glucose // DNase // Starch // Milk. Part No. R03407 is individually wrapped (IWP).	IWP Quadplate	10/Pk.	R03407
<b>Anaerobic Gram Positive ID Quad</b>	Quadplate	10/Pk.	R02404
<b>Blood Agar Quad</b> (TSA with 10% Sheep Blood) General purpose medium for growth of a wide variety of microorganisms.	Quadplate	10/Pk.	R02420
<b>Haemophilus ID Quad</b> For speciation of the genus <i>Haemophilus</i> based on the demonstration of growth factor requirements and production of hemolysis on horse blood. Contents: X factor // V factor // XV factors // XV factors with horse blood.	Quadplate	10/Pk.	R02460
<b>Haemophilus ID Quad</b>	Quadplate	10/Pk.	R02462
<b>Nocardia Quad</b> For differentiation of aerobic actinomycetes. Requires iodine for interpretation. Contents: Casein // Xanthine // Tyrosine // Starch.	Quadplate	10/Pk.	R02462
<b>Nocardia Quad</b>	Quadplate	10/Pk.	R02463
<b>Nocardia Quad II</b> For differentiation of aerobic actinomycetes. Contents: Casein// Xanthine//Tyrosine// Urea.	Quadplate	10/Pk.	R02463
<b>Nocardia Quad II</b>	Quadplate	10/Pk.	R02475
<b>Strep ID Quad</b> For differentiation and presumptive identification of streptococci. Contents: Bacitracin // Blood Agar for CAMP // Bile Esculin // 6.5% NaCl.	Quadplate	10/Pk.	R02475
<b>Strep ID Quad</b>	Quadplate	10/Pk.	R02475
<b>Synergy Quad</b> For predicting vancomycin and high level aminoglycoside resistance in <i>Enterococcus</i> spp. Contents: Growth Control // Vancomycin 6ug/mL // Gentamicin 500ug/mL // Streptomycin 2000µg/mL. BHI agar is the basal medium in each quadrant.	Quadplate	10/Pk.	R02474
<b>Synergy Quad</b>	Quadplate	10/Pk.	R02474
<b>Contact I Blood Agar</b> (TSA w/5% Sheep Blood) A general purpose medium for cultivation of microorganisms.	Single Bag	20/Pk.	R111007
<b>Contact I D/E Neutralizing Agar</b> For cultivation of microorganisms with neutralization of specific chemical disinfectants. GripFit plate.	Single Bag	20/Pk.	R111103
<b>Contact I D/E Neutralizing Agar</b>	Single Bag	100/Pk.	R111104
<b>Contact I Lethen Agar</b> For evaluation of antimicrobial activity of quaternary ammonium compounds. GripFit plate.	Single Bag	20/Pk.	R111019
<b>Contact I Lethen Agar</b>	Single Bag	20/Pk.	R111019

## PREPARED CULTURE MEDIA

DESCRIPTION	TYPE/FILL	UNIT	PART NO.
CONTACT AND SETTLING PLATES <i>continued</i>			
<b>Contact I Malt Extract Agar</b> For isolation and detection of yeast and fungi. <b>Contact I Malt Extract Agar</b>	Single Bag	20/Pk.	R111021
<b>Contact I Mycological Agar w/Lecithin, Polysorbate 80</b> (Mycophil Agar) Low pH. For cultivation and isolation of yeast and fungi. <b>Contact I Mycological Agar w/Lecithin, Polysorbate 80</b>	Single Bag	20/Pk.	R111030
<b>Contact I Potato Dextrose Agar</b> For cultivation of yeast and fungi. GripFit plate. <b>Contact I Potato Dextrose Agar</b>	Single Bag	20/Pk.	R111045
<b>Contact I Rose Bengal Agar</b> For selective isolation and enumeration of yeast, and fungi from environmental samples and food. <b>Contact I Rose Bengal Agar w/Chloramphenicol</b>	Single Bag	20/Pk.	R111042
<b>Contact I Sabouraud Dextrose Agar w/lecithin, polysorbate 80</b> pH 5.6. For cultivation of yeast and fungi. GripFit plate. <b>Contact I Sabouraud Dextrose Agar</b> <b>Contact I Sabouraud Dextrose Agar</b>	Single Bag Single Bag	20/Pk. 100/Pk.	R111105 R111106
<b>Contact I Sabouraud Dextrose Agar, Emmons</b> For cultivation of yeast and fungi. <b>Contact I Sabouraud Dextrose Agar, Emmons</b>	Single Bag	20/Pk.	R111051
<b>Contact I Tryptic Soy Agar</b> For cultivation of bacteria, yeast, and fungi. <b>Contact I Tryptic Soy Agar</b>	Single Bag	20/Pk.	R111083
<b>Contact I Tryptic Soy Agar w/Lecithin, Polysorbate 80</b> For cultivation of bacteria, yeast, and fungi. GripFit plate. <b>Contact I Tryptic Soy Agar w/Lecithin, Polysorbate 80</b> <b>Contact I Tryptic Soy Agar w/Lecithin, Polysorbate 80</b>	Single Bag Single Bag	20/Pk. 100/Pk.	R111101 R111102
<b>Contact II D/E Neutralizing Agar</b> For cultivation of microorganisms with neutralization of specific chemical disinfectants. GripFit plate. <b>Contact II D/E-Neutralizing Agar</b> <b>Contact II D/E Neutralizing Agar</b>	Double Bag Double Bag	20/Pk. 100/Pk.	R111203 R111204
<b>Contact II Sabouraud Dextrose Agar w/Lecithin, Polysorbate 80</b> pH 5.6. For cultivation of yeast and fungi. GripFit plate. <b>Contact II Sabouraud Dextrose Agar w/Lecithin, Polysorbate 80</b> <b>Contact II Sabouraud Dextrose Agar w/Lecithin, Polysorbate 80</b>	Double Bag Double Bag	20/Pk. 100/Pk.	R111205 R111206
<b>Contact II Tryptic Soy Agar w/Lecithin, Polysorbate 80</b> For cultivation of bacteria, yeast, and fungi. GripFit plate. <b>Contact II Tryptic Soy Agar w/Lecithin, Polysorbate 80</b> <b>Contact II Tryptic Soy Agar w/Lecithin, Polysorbate 80</b>	Double Bag Double Bag	20/Pk. 100/Pk.	R111201 R111202
<b>CONTACT PLATES STERILE</b>			
<b>Contact Plates Sterile</b> are double bagged plus a 3rd bag is enclosed for customer use (Double + Bag). These products are manufactured in a clean room environment and validated sterile by gamma radiation. The Contact Plates Sterile listed below are made using GripFit* technology, which ensures the lid remains in place during handling and yet can be easily removed during environmental monitoring. Not intended for IVD use.			

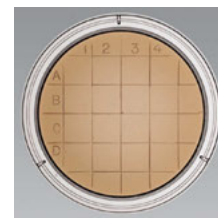

Contact I TSA w/ Lecithin, Polysorbate 80.



Contact I Tryptic Soy Agar w/ Lecithin, Polysorbate 80 w/ GripFit Lid.

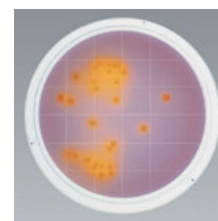

Contact II D/E Neutralizing Agar w/ *Escherichia coli*.

A .....13 x100 mm Tube	F.....20 x113 mm Tube	PT .....Pour Tube	RS.....Rubber Stopper	BB .....Borosilicate Btl
B .....15 x 45 mm Tube	G .....20 x150 mm Tube	DP .....Deep Pour	IWP ....Individ Wrap Plate	BRB.....Boston Rd Btl
C .....15 x 90 mm Tube	H .....27 x70 mm Tube	TP .....Thin Pour	DBG .....Double Bag	PB .....Polypropylene Btl
D .....15 x103 mm Tube	BCB.....Blood Culture Btl	DT.....Durham Tube	SBG.....Single Bag	SB .....Serum Btl
E .....16 x125 mm Tube	TCF ....Tissue Culture Flask	HC .....Hungate Cap	CSB .....Clear Sq Btl	WMB .....Wide Mouth Btl

PREPARED CULTURE MEDIA



Contact Plate Sterile Sabouraud Dextrose Agar w/Lecithin, Polysorbate 80 w/ *Candida albicans*.



Isolator Wrap Sterile Contact Plates Sabouraud Dextrose Agar w/Lecithin, Polysorbate 80.

CONTACT PLATES STERILE *continued*

**Contact Plate Sterile Sabouraud Dextrose Agar w/Lecithin, Polysorbate 80** For cultivation of yeast and fungi.

**Contact Plate Sterile Sabouraud Dextrose Agar w/Lecithin, Polysorbate 80**

**Contact Plate Sterile Sabouraud Dextrose Agar w/Lecithin, Polysorbate 80**

**Contact Plate Sterile D/E Neutralizing Agar** For cultivation of microorganisms with neutralization of specific chemical disinfectants.

**Contact Plate Sterile D/E Neutralizing Agar**

**Contact Plate Sterile D/E Neutralizing Agar**

**Contact Plate Sterile Tryptic Soy Agar w/Lecithin, Polysorbate 80** For cultivation of bacteria, yeast, and fungi.

**Contact Plate Sterile Tryptic Soy Agar w/Lecithin, Polysorbate 80**

**Contact Plate Sterile Tryptic Soy Agar w/Lecithin, Polysorbate 80**

**ISOLATOR WRAP\* STERILE CONTACT PLATES**

**Isolator Wrap Plates** are for surface sampling in isolator environments. These products are manufactured in a cleanroom environment and validated sterile by gamma radiation. Contact plates listed are made using GripFit\* technology, which ensures the lid remains in place during handling. Plates are shrink-wrapped and contained in a protective outer barrier wrap, which is impermeable to isolator decontamination procedures but maintains the integrity of the medium inside. An extra sterile bag is provided for transporting the plates to the laboratory for testing.

**Isolator Wrap Sterile Contact Plate D/E Neutralizing Agar Irradiated.** For cultivation of microorganisms with neutralization of specific chemical disinfectants.

**Isolator Wrap Sterile Contact Plate D/E Neutralizing Agar**

**Isolator Wrap Sterile Contact Plate D/E Neutralizing Agar**

**Isolator Wrap Sterile Contact Plate Sabouraud Dextrose Agar w/Lecithin, Polysorbate 80** Irradiated. For cultivation of yeasts and fungi.

**Isolator Wrap Sterile Contact Plate Sabouraud Dextrose Agar**

**Isolator Wrap Sterile Contact Plate Sabouraud Dextrose Agar**

**Isolator Wrap Sterile Contact Plate Tryptic Soy Agar w/Lecithin, Polysorbate 80** Irradiated; For cultivation of bacteria, yeast and fungi.

**Isolator Wrap Sterile Contact Plate Tryptic Soy Agar w/Lecithin**

**Isolator Wrap Sterile Contact Plate Tryptic Soy Agar w/Lecithin**

DESCRIPTION	TYPE/FILL	UNIT	PART NO.
<b>Contact Plate Sterile Sabouraud Dextrose Agar w/Lecithin, Polysorbate 80</b>	Double + Bag	10/Pk.	R111805
<b>Contact Plate Sterile Sabouraud Dextrose Agar w/Lecithin, Polysorbate 80</b>	Double + Bag	100/Pk.	R111806
<b>Contact Plate Sterile D/E Neutralizing Agar</b>	Double + Bag	10/Pk.	R111803
<b>Contact Plate Sterile D/E Neutralizing Agar</b>	Double + Bag	100/Pk.	R111804
<b>Contact Plate Sterile Tryptic Soy Agar w/Lecithin, Polysorbate 80</b>	Double + Bag	10/Pk.	R111800
<b>Contact Plate Sterile Tryptic Soy Agar w/Lecithin, Polysorbate 80</b>	Double + Bag	100/Pk.	R111802
<b>Isolator Wrap Sterile Contact Plate D/E Neutralizing Agar Irradiated.</b>	Foil barrier wrap + bag	10/Pk.	R111823
<b>Isolator Wrap Sterile Contact Plate D/E Neutralizing Agar</b>	Foil barrier wrap + bag	100/Pk.	R111824
<b>Isolator Wrap Sterile Contact Plate Sabouraud Dextrose Agar w/Lecithin, Polysorbate 80</b>	Foil barrier wrap + bag	10/Pk.	R111825
<b>Isolator Wrap Sterile Contact Plate Sabouraud Dextrose Agar</b>	Foil barrier wrap + bag	100/Pk.	R111826
<b>Isolator Wrap Sterile Contact Plate Tryptic Soy Agar w/Lecithin, Polysorbate 80</b>	Foil barrier wrap + bag	10/Pk.	R111820
<b>Isolator Wrap Sterile Contact Plate Tryptic Soy Agar w/Lecithin</b>	Foil barrier wrap + bag	100/Pk.	R111822

PREPARED CULTURE MEDIA

DESCRIPTION	TYPE/FILL	UNIT	PART NO.
<b>SETTLING PLATES</b>			
<p><b>Settling Plates</b> are single or double bagged with a third bag enclosed for customer use (Double + Bag). 85mm plates are manufactured in a clean room (SAL=10<sup>-6</sup>), and 100 and 150mm plates are manufactured in an environmentally controlled environment. This provides the highest level of sterility assurance with no compromise of growth characteristics. Each lot is tested to ensure consistent, reproducible results. Not intended for IVD use.</p>			
<p><b>Settling Plate Tryptic Soy Agar</b> For cultivation of bacteria, yeast, and fungi.</p>			
<b>Settling Plate Tryptic Soy Agar</b>	Monoplate-Single Bag	10/Pk.	R111570
<b>Settling Plate Tryptic Soy Agar</b>	15 x 150mm-Single Bag	10/Pk.	R111574
<b>Settling Plate Tryptic Soy Agar</b>	Monoplate-Double + Bag	10/Pk.	R111670
<b>Settling Plate Tryptic Soy Agar</b>	Monoplate-Double + Bag	100/Pk.	R111672
<b>Settling Plate Tryptic Soy Agar</b>	15 x 150mm-Double + Bag	10/Pk.	R111675
<p><b>Settling Plate Tryptic Soy Agar w/Lecithin, Polysorbate 80</b> For cultivation of bacteria, yeast, and fungi.</p>			
<b>Settling Plate Tryptic Soy Agar w/Lecithin, Polysorbate 80</b>	15 x 150mm-Double + Bag	10/Pk	R111684
<b>SETTLING PLATES - STERILE</b>			
<p><b>Sterile Settling Plates</b> are double bagged and gamma-irradiated with a third sterile bag enclosed for customer use (Double + Bag). Sterile 85mm plates are manufactured in a cleanroom (SAL=10<sup>-6</sup>), and 100 and 150mm plates are manufactured in an environmentally controlled environment. This provides the highest level of sterility assurance with no compromise of growth characteristics. Each lot is tested to ensure consistent, reproducible results. Not intended for IVD use.</p>			
<p><b>Settling Plate Sterile R2A</b> For performing heterotrophic plate count on treated potable water.</p>			
<b>Settling Plate Sterile R2A</b>	Double + Bag		R111972
<b>Settling Plate Sterile R2A</b>	Double + Bag		R111970
<p><b>Settling Plate Sterile Sabouraud Dextrose Agar pH 5.6</b> For cultivation of yeast and fungi.</p>			
<b>Settling Plate Sterile Sabouraud Dextrose Agar pH 5.6</b>	Monoplate - Double + Bag	10/Pk.	R111884
<b>Settling Plate Sterile Sabouraud Dextrose Agar pH 5.6</b>	Monoplate - Double + Bag	100/Pk.	R111888
<p><b>Settling Plate Sterile Sabouraud Dextrose Agar w/Lecithin w/Polysorbate 80</b> For cultivation of yeast and fungi.</p>			
<b>Settling Plate Sterile Sabouraud Dextrose Agar w/Lecithin w/Polysorbate 80</b>	13 x 85mm - Double + Bag	10/Pk.	R111883



Settling Plate Tryptic Soy Agar w/growth.

A .....13 x100 mm Tube	F.....20 x113 mm Tube	PT .....Pour Tube	RS.....Rubber Stopper	BB .....Borosilicate Btl
B .....15 x 45 mm Tube	G .....20 x150 mm Tube	DP .....Deep Pour	IWP ....Individ Wrap Plate	BRB.....Boston Rd Btl
C .....15 x 90 mm Tube	H .....27 x70 mm Tube	TP .....Thin Pour	DBG .....Double Bag	PB .....Polypropylene Btl
D .....15 x103 mm Tube	BCB.....Blood Culture Btl	DT.....Durham Tube	SBG.....Single Bag	SB .....Serum Btl
E .....16 x125 mm Tube	TCF ....Tissue Culture Flask	HC .....Hungate Cap	CSB .....Clear Sq Btl	WMB .....Wide Mouth Btl

PREPARED CULTURE MEDIA



Dilution Bottles w/color coded caps.

Settling Plates - Sterile *continued*

**Settling Plate Sterile Tryptic Soy Agar** For cultivation of bacteria, yeast, and fungi.

**Settling Plate Sterile Tryptic Soy Agar**

**Settling Plate Sterile Tryptic Soy Agar**

**Settling Plate Sterile Tryptic Soy Agar**

**Settling Plate Sterile Tryptic Soy Agar**

**Settling Plate Sterile Tryptic Soy Agar**

**Settling Plate Sterile Tryptic Soy Agar**

**Settling Plate Sterile Tryptic Soy Agar w/Lecithin, Polysorbate 80** For cultivation of bacteria, yeast, and fungi. For cultivation of bacteria, yeast and fungi. Irradiated.

**Settling Plate Sterile Tryptic Soy Agar w/Lecithin, Polysorbate 80**

**DILUTION BOTTLES**

**Dilution Bottles** are leakproof, wide mouth PET plastic bottles. They have a tear-away sterility strip and easy, one-hand opening hinged lid. Sterility insured by gamma radiation. Color-coded caps promote easy and accurate visual identification.

**Phosphate Buffer w/MgCl** Formulation used in water and wastewater testing as referenced in APHA and EPA test methods. pH 7.2 stock solution.

**Phosphate Buffer w/MgCl 90mL**

**Phosphate Buffer w/MgCl 99mL**

**Phosphate Buffer, Butterfield's** Formulation used in food, dairy and pharmaceutical testing as referenced in AOAC, APHA, FDA, USDA, and USP test methods. pH 7.2 stock solution.

**Phosphate Buffer, Butterfield's 90mL**

**Phosphate Buffer, Butterfield's 99mL**

DESCRIPTION	TYPE/FILL	UNIT	PART NO.
<b>Settling Plate Sterile Tryptic Soy Agar</b> For cultivation of bacteria, yeast, and fungi.	Monoplate -	10/Pk.	R111870
<b>Settling Plate Sterile Tryptic Soy Agar</b>	Double + Bag	100/Pk.	R111872
<b>Settling Plate Sterile Tryptic Soy Agar</b>	Monoplate -	20/Pk.	R111879
<b>Settling Plate Sterile Tryptic Soy Agar</b>	Double + Bag	10/Pk.	R111890
<b>Settling Plate Sterile Tryptic Soy Agar</b>	15 x 150mm -	100/Pk.	R111891
<b>Settling Plate Sterile Tryptic Soy Agar</b>	Double + Bag	20/Pk.	R111874
<b>Settling Plate Sterile Tryptic Soy Agar</b>	32mL - 15 x 85mm		
<b>Settling Plate Sterile Tryptic Soy Agar</b>	- Double + Bag		
<b>Settling Plate Sterile Tryptic Soy Agar</b>	32mL - 15 x 85mm		
<b>Settling Plate Sterile Tryptic Soy Agar</b>	- Double + Bag		
<b>Settling Plate Sterile Tryptic Soy Agar</b>	15 x 150mm -		
<b>Settling Plate Sterile Tryptic Soy Agar</b>	Double + Bag		
<b>Settling Plate Sterile Tryptic Soy Agar w/Lecithin, Polysorbate 80</b> For cultivation of bacteria, yeast, and fungi. For cultivation of bacteria, yeast and fungi. Irradiated.			
<b>Settling Plate Sterile Tryptic Soy Agar w/Lecithin, Polysorbate 80</b>	15 x 150mm-	10/Pk.	R111882
<b>DILUTION BOTTLES</b>	Double + Bag		
<b>Dilution Bottles</b> are leakproof, wide mouth PET plastic bottles. They have a tear-away sterility strip and easy, one-hand opening hinged lid. Sterility insured by gamma radiation. Color-coded caps promote easy and accurate visual identification.			
<b>Phosphate Buffer w/MgCl</b> Formulation used in water and wastewater testing as referenced in APHA and EPA test methods. pH 7.2 stock solution.			
<b>Phosphate Buffer w/MgCl 90mL</b>	Yellow Cap	72/Cs.	R23702
<b>Phosphate Buffer w/MgCl 99mL</b>	90mL/Bottle	72/Cs.	R23703
	Red Cap		
	99mL/Bottle		
<b>Phosphate Buffer, Butterfield's</b> Formulation used in food, dairy and pharmaceutical testing as referenced in AOAC, APHA, FDA, USDA, and USP test methods. pH 7.2 stock solution.			
<b>Phosphate Buffer, Butterfield's 90mL</b>	Green Cap	72/Cs.	R23700
<b>Phosphate Buffer, Butterfield's 99mL</b>	90mL/Bottle	72/Cs.	R23701
	White Cap		
	99mL/Bottle		



# Dehydrated

## Dehydrated Culture Media

Remel Dehydrated Culture Media .....	81
Remel RapiDCM* .....	96
Remel Components, Supplements, Additives .....	97
Remel Animal Blood .....	100
Oxoid Dehydrated Culture Media.....	100
Oxoid Veggietones: Animal-Free Peptones .....	121
Oxoid Components, Supplements, Additives.....	121



# Dehydrated

# Brilliance Chromogenic Media

- Clearly visible answers on a single culture plate
- Detects enzymatic activity of target organisms quickly and accurately
- Can eliminate the need for further confirmatory testing
- Available for *Bacillus cereus*, *Candida*, *Clostridium perfringens*, *Cronobacter*, *Listeria*, *Salmonella*, Urinary Tract Infection (UTI) pathogens

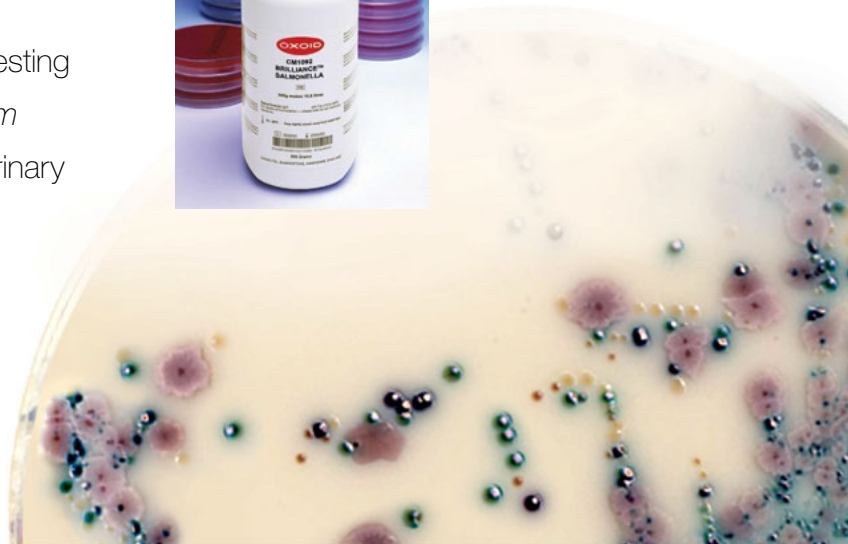

©2012 Thermo Fisher Scientific Inc. All rights reserved.

©2012 Thermo Fisher Scientific Inc. All rights reserved.

## Dry Bag

- Easy to prepare – just add 20 liters of deionized water
- Gamma irradiated for sterility assurance
- Leading-edge technology and premium ingredients for optimal performance
- No handling of hot glassware or weighing of culture media



**Thermo**  
SCIENTIFIC

## DEHYDRATED CULTURE MEDIA

DESCRIPTION	TYPE/FILL	UNIT	PART NO.
<b>REMEL* DEHYDRATED CULTURE MEDIA</b>			
Remel Dehydrated Culture Media is intended "For Laboratory Use Only."			
<b>A1 Medium</b> For the detection of coliform microorganisms in water and food.			
<b>A1 Medium</b>	500g	Each	R452012
<b>Alternate Thioglycollate Medium</b> For sterility testing of turbid appearing biological products. Industrial Reference: USP.			
<b>Alternate Thioglycollate Medium</b>	100g	Each	R452101
<b>Alternate Thioglycollate Medium</b>	500g	Each	R452102
<b>Alternate Thioglycollate Medium</b>	2.5kg	Each	R452104
<b>Antibiotic Medium No. 1</b> For use in the microbiological assay of antibiotics and detection of antimicrobial agents in milk.			
<b>Antibiotic Medium No.1</b>	500g	Each	R452142
<b>Antibiotic Medium No. 3</b> For use in the microbiological assay of antibiotics by the turbidimetric method.			
<b>Antibiotic Medium No. 3</b>	100g	Each	R452161
<b>Antibiotic Medium No. 3</b>	500g	Each	R452162
<b>APT Agar</b> For the cultivation of heterofermentative lactobacilli.			
<b>APT Agar</b>	500g	Each	R452302
<b>APT Broth</b> For the cultivation of heterofermentative lactobacilli.			
<b>APT Broth</b>	100g	Each	R452311
<b>APT Broth</b>	500g	Each	R452312
<b>Baird-Parker Agar Base</b> A selective medium for the isolation and enumeration of coagulase positive <i>staphylococci</i> from food and other materials. Requires the addition of Egg Yolk Tellurite 100%, Part No. R450330 (adjust to 20%). Industrial Reference: AFNOR, AOAC, BSI, EP, FDA, IDF, ISO, NMKL, USDA.			
<b>Baird-Parker Agar Base</b>	100g	Each	R452341
<b>Baird-Parker Agar Base</b>	500g	Each	R452342
<b>Baird-Parker Agar Base</b>	2.5kg	Each	R452344
<b>BHI Agar</b> (Brain Heart Infusion Agar) For the cultivation of a wide variety of microorganisms.			
<b>BHI Agar</b>	100g	Each	R452451
<b>BHI Agar</b>	500g	Each	R452452
<b>BHI Agar</b>	2.5kg	Each	R452454
<b>BHI Agar w/Cycloheximide, Chloramphenicol</b> For the selective isolation of pathogenic fungi.			
<b>BHI Agar w/Cycloheximide, Chloramphenicol</b>	500g	Each	R452462
<b>BHI Broth</b> For the cultivation of a wide variety of fastidious microorganisms.			
<b>BHI Broth</b>	100g	Each	R452471
<b>BHI Broth</b>	500g	Each	R452472
<b>BHI Broth</b>	2.5kg	Each	R452474
<b>BiGGY Agar</b> For the isolation and differentiation of <i>Candida</i> spp.			
<b>BiGGY Agar</b>	100g	Each	R452391
<b>BiGGY Agar</b>	500g	Each	R452392
<b>Bile Esculin Agar</b> For presumptive identification of group D streptococci and enterococci.			
<b>Bile Esculin Agar</b>	100g	Each	R452361
<b>Bile Esculin Agar</b>	500g	Each	R452362
<b>Bile Esculin Agar</b>	10kg	Each	R452366



Remel Dehydrated Culture Media.



Baird-Parker Agar w/ *Staphylococcus aureus*.

DEHYDRATED CULTURE MEDIA



Bismuth Sulfite Agar w/ *Salmonella* Typhi.



Brilliant Green Agar w/ *Salmonella* spp.

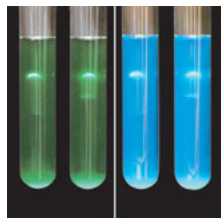

Brilliant Green Bile Broth 2% and Brilliant Green Bile Broth 2% w/ MUG w/ *Escherichia coli* under ultraviolet light.

DESCRIPTION	TYPE/FILL	UNIT	PART NO.
<b>Bile Esculin Agar</b> For presumptive identification of group D streptococci and enterococci.			
<b>Bile Esculin Agar</b>	100g	Each	R452361
<b>Bile Esculin Agar</b>	500g	Each	R452362
<b>Bile Esculin Agar</b>	10kg	Each	R452366
<b>Bile Esculin Azide Agar</b> For the selective isolation and presumptive identification of group D streptococci and enterococci. Industrial Reference: BAM, SMWW.			
<b>Bile Esculin Azide Agar</b>	100g	Each	R452371
<b>Bile Esculin Azide Agar</b>	500g	Each	R452372
<b>Bismuth Sulfite Agar</b> For the selective and differential isolation of <i>Salmonella</i> spp.			
<b>Bismuth Sulfite Agar</b>	100g	Each	R452401
<b>Bismuth Sulfite Agar</b>	500g	Each	R452402
<b>Bismuth Sulfite Agar</b>	2.5kg	Each	R452404
<b>Blood Agar Base No. 2</b> For use with blood for the isolation and cultivation of a wide variety of fastidious microorganisms.			
<b>Blood Agar Base No. 2</b>	100g	Each	R452412
<b>Blood Agar Base No. 2</b>	500g	Each	R452411
<b>Bordet Gengou Agar Base</b> For the isolation of <i>Bordetella pertussis</i> and <i>Bordetella parapertussis</i> .			
<b>Bordet Gengou Agar Base</b>	100g	Each	R452432
<b>Bordet Gengou Agar Base</b>	500g	Each	R452431
<b>Brilliant Green Agar</b> For selective isolation of <i>Salmonella</i> other than <i>Salmonella enterica</i> serovar Typhi and <i>Salmonella enterica</i> serovar Paratyphi from fecal specimens or other material. Not for <i>Shigella</i> spp. Industrial Reference: SMWW, USDA, USP.			
<b>Brilliant Green Agar</b>	100g	Each	R452551
<b>Brilliant Green Agar</b>	500g	Each	R452552
<b>Brilliant Green Agar</b>	2.5kg	Each	R452554
<b>Brilliant Green Agar Modified</b> For the selective isolation of <i>Salmonella</i> spp.			
<b>Brilliant Green Agar Modified</b>	500g	Each	R452562
<b>Brilliant Green Bile Broth 2%</b> For the detection of coliform microorganisms in water, wastewater, foods and dairy products. Industrial Reference: AOAC, BAM, EPA, IDF, SMWW.			
<b>Brilliant Green Bile Broth 2%</b>	100g	Each	R452601
<b>Brilliant Green Bile Broth 2%</b>	500g	Each	R452602
<b>Brilliant Green Bile Broth 2%</b>	2.5kg	Each	R452604
<b>Brilliant Green Bile Broth 2% w/MUG</b> For the fluorogenic assay of coliforms in water, foods and dairy products.			
<b>Brilliant Green Bile Broth 2% w/MUG</b>	100g	Each	R452611
<b>Brilliant Green Bile Broth 2% w/MUG</b>	500g	Each	R452612
<b>Brilliant Green Sulfa Agar</b> For the selective isolation of <i>Salmonella</i> spp.			
<b>Brilliant Green Sulfa Agar</b>	100g	Each	R452621
<b>Brilliant Green Sulfa Agar</b>	500g	Each	R452622
<b>Brucella Agar</b> For the cultivation of <i>Brucella</i> spp. and other fastidious microorganisms.			
<b>Brucella Agar</b>	100g	Each	R452651
<b>Brucella Agar</b>	500g	Each	R452652
<b>Brucella Agar</b>	10kg	Each	R452656

## DEHYDRATED CULTURE MEDIA

DESCRIPTION	TYPE/FILL	UNIT	PART NO.
<b>Brucella Broth</b> For cultivation of <i>Brucella</i> and other fastidious microorganisms. Industrial Reference: USDA.			
<b>Brucella Broth</b>	100g	Each	R452661
<b>Brucella Broth</b>	500g	Each	R452662
<b>Brucella Broth</b>	2.5kg	Each	R452664
<b>Buffered CYE Agar Base</b> For the isolation of <i>Legionella</i> spp. Also available Buffered CYE Supplement, Part No. R450041; PAC Supplement, Part No. R45006 and PAV Supplement, Part No. R45007.			
<b>Buffered CYE Agar Base</b>	100g	Each	R452351
<b>Buffered CYE Agar Base</b>	500g	Each	R452352
<b>Buffered CYE Agar Base</b>	2.5kg	Each	R452354
<b>Buffered NaCl - Peptone Solution, pH 7.0</b> An isotonic diluent. Industrial Reference: USP.			
<b>Buffered NaCl - Peptone Solution, pH 7.0</b>	500g	Each	R452202
<b>Buffered Peptone Water</b> For the non-selective pre-enrichment of <i>Salmonella</i> spp. from foods.			
<b>Buffered Peptone Water</b>	100g	Each	R452671
<b>Buffered Peptone Water</b>	500g	Each	R452672
<b>Buffered Peptone Water</b>	2.5kg	Each	R452674
<b>Buffered Peptone Water</b>	10kg	Each	R452676
<b>Campylobacter Blood Free Selective Agar Base</b> For use with cefoperazone for the selective isolation of <i>Campylobacter</i> spp.			
<b>Campylobacter Blood Free Selective Agar Base</b>	100g	Each	R452721
<b>Campylobacter Blood Free Selective Agar Base</b>	500g	Each	R452722
<b>Casman Agar Base</b> For use with blood for the isolation of a wide variety of fastidious and nonfastidious microorganisms.			
<b>Casman Agar Base</b>	100g	Each	R452771
<b>Casman Agar Base</b>	500g	Each	R452772
<b>Cetrimide Selective Agar</b> For selective isolation and presumptive identification of <i>Pseudomonas aeruginosa</i> and other gram-negative, nonfermentative bacteria. Industrial Reference: BAM, USP.			
<b>Cetrimide Selective Agar</b>	100g	Each	R452801
<b>Cetrimide Selective Agar</b>	500g	Each	R452802
<b>Charcoal Agar Base</b> For selective isolation of <i>Bordetella pertussis</i> and <i>Bordetella parapertussis</i> . Requires addition of Horse Blood, Defibrinated Part No. R54092.			
<b>Charcoal Agar Base</b>	100g	Each	R452861
<b>Charcoal Agar Base</b>	500g	Each	R452862
<b>CIN Agar Base</b> For use with cefsulodin and novobiocin for the isolation of <i>Yersinia enterocolitica</i> . Also available CN Selective Supplement, Part No. R45050 and R450031.			
<b>CIN Agar Base</b>	100g	Each	R452941
<b>CIN Agar Base</b>	500g	Each	R452942
<b>Citrate Azide Agar</b> For the isolation and enumeration of viable microorganisms from a variety of sources.			
<b>Citrate Azide Agar</b>	500g	Each	R452872
<b>CLED Agar</b> For the differentiation and enumeration of microorganisms in urine.			
<b>CLED Agar</b>	100g	Each	R452881
<b>CLED Agar</b>	500g	Each	R452882
<b>Columbia Agar</b> For the cultivation of fastidious and nonfastidious microorganisms. Industrial Reference: USP.			
<b>Columbia Agar</b>	500g	Each	R455412

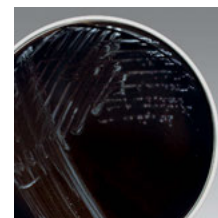

Buffered CYE Selective Agar w/Polymyxin B, Anisomycin, Vanomycin w/*Legionella pneumophila*.



BIGGY Agar w/*Candida albicans*.



Cetrimide Selective Agar w/*Pseudomonas aeruginosa*.



Bordet Gengou w/*Bordetella pertussis*.

## DEHYDRATED CULTURE MEDIA

DESCRIPTION	TYPE/FILL	UNIT	PART NO.
<b>Columbia Agar Base</b> For use with blood for the isolation and cultivation of a wide variety of fastidious microorganisms.			
<b>Columbia Agar Base</b>	100g	Each	R452951
<b>Columbia Agar Base</b>	500g	Each	R452952
<b>Columbia Agar Base</b>	2.5kg	Each	R452954
<b>Columbia Broth</b> For the cultivation of fastidious and nonfastidious microorganisms.			
<b>Columbia Broth</b>	100g	Each	R452971
<b>Columbia Broth</b>	500g	Each	R452972
<b>Columbia CNA Agar Base</b> With colistin, nalidixic acid. For use with blood for the selective isolation of gram-positive cocci.			
<b>Columbia CNA Agar Base</b>	100g	Each	R452961
<b>Columbia CNA Agar Base</b>	500g	Each	R452962
<b>Columbia CNA Agar Base</b>	2.5kg	Each	R452964
<b>Columbia CNA Agar Base</b>	10kg	Each	R452966
<b>CTA Medium</b> For determination of fermentation reactions by fastidious microorganisms.			
<b>CTA Medium</b>	100g	Each	R452981
<b>CTA Medium</b>	500g	Each	R452982
<b>D/E Neutralizing Agar</b> For environmental sampling procedures for the detection and enumeration of microorganisms when neutralization of chemical disinfectants is required. Industrial Reference: COMPF.			
<b>D/E Neutralizing Agar</b>	100g	Each	R453031
<b>D/E Neutralizing Agar</b>	500g	Each	R453032
<b>D/E Neutralizing Broth</b> For the neutralization and testing of antiseptics and disinfectants.			
<b>D/E Neutralizing Broth</b>	100g	Each	R453041
<b>D/E Neutralizing Broth</b>	500g	Each	R453042
<b>Demi-Fraser Broth Base</b> For cultivation of <i>Listeria monocytogenes</i> . Requires addition of Fraser Broth Additive, Part No. 450361.			
<b>Demi-Fraser Broth Base</b>	500g	Each	R453462
<b>Dermatophyte Test Medium</b> For the selective isolation of dermatophytic fungi.			
<b>Dermatophyte Test Medium</b>	500g	Each	R453202
<b>DNase Test Agar</b> For detection of deoxyribonuclease activity in microorganisms including staphylococci, enteric gram-negative bacilli and pseudomonads.			
<b>DNase Test Agar</b>	100g	Each	R453251
<b>DNase Test Agar</b>	500g	Each	R453252
<b>EC Medium</b> For detection of coliform bacteria at 37°C and <i>Escherichia coli</i> at 44.5°C. Industrial Reference: BAM, EPA, SMWW.			
<b>EC Medium</b>	100g	Each	R453301
<b>EC Medium</b>	500g	Each	R453302
<b>EC Medium</b>	2.5kg	Each	R453304
<b>EC Medium, Modified</b> For use with novobiocin for the selective isolation of <i>Escherichia coli</i> O157:H7.			
<b>EC Medium, Modified</b>	100g	Each	R453321
<b>EC Medium, Modified</b>	500g	Each	R453322
<b>EC Medium, Modified</b>	2.5kg	Each	R453324
<b>EC Medium, Modified</b>	10kg	Each	R453326

## DEHYDRATED CULTURE MEDIA

DESCRIPTION	TYPE/FILL	UNIT	PART NO.
<b>EC Medium w/MUG</b> For detection of <i>Escherichia coli</i> in water and food samples by a fluorogenic assay procedure. Industrial Reference: BAM.			
<b>EC Medium w/MUG</b>	100g	Each	R453311
<b>EC Medium w/MUG</b>	500g	Each	R453312
<b>EE Broth Mossel</b> For enrichment and selective isolation of <i>Enterobacteriaceae</i> .			
<b>EE Broth Mossel</b>	500g	Each	R453332
<b>EMB Agar Base</b> For selective and differential isolation of gram-negative bacilli.			
<b>EMB Agar Base</b>	100g	Each	R453411
<b>EMB Agar Base</b>	500g	Each	R453412
<b>EMB Agar, Levine</b> For selective isolation and differentiation of gram-negative enteric bacilli from clinical and industrial samples. Industrial Reference: BAM, COMPF, IDF, USP.			
<b>EMB Agar, Levine</b>	100g	Each	R453401
<b>EMB Agar, Levine</b>	500g	Each	R453402
<b>EMB Agar, Levine</b>	2.5kg	Each	R453404
<b>EMB Agar, Modified (HHT)</b> For selective and differential isolation of gram-negative bacilli.			
<b>EMB Agar, Modified</b>	500g	Each	R453392
<b>EMB Agar, Modified</b>	2.5kg	Each	R453394
<b>Endo Agar</b> For the detection of coliforms and other enteric microorganisms.			
<b>Endo Agar</b>	100g	Each	R453371
<b>Endo Agar</b>	500g	Each	R453372
<b>Eugon Agar</b> For the cultivation of a wide variety of microorganisms.			
<b>Eugon Agar</b>	100g	Each	R453421
<b>Eugon Agar</b>	500g	Each	R453422
<b>Eugon Agar</b>	2.5kg	Each	R453424
<b>Eugon Broth</b> For the cultivation of a wide variety of microorganisms.			
<b>Eugon Broth</b>	100g	Each	R453431
<b>Eugon Broth</b>	500g	Each	R453432
<b>Eugonic Agar w/Lecithin, Polysorbate 80</b> For the cultivation of fastidious microorganisms.			
<b>Eugonic Agar w/Lecithin, Polysorbate 80</b>	500g	Each	R458002
<b>Eugonic Broth w/Lecithin, Polysorbate 80, Triton X-100*</b> For cultivation of fastidious microorganisms. Triton X-100 is a surfactant that helps reduce adhesive forces that may be present in samples.			
<b>Eugonic Broth w/Lecithin, Polysorbate 80, Triton X-100</b>	500g	Each	R458012
<b>Fluid Sabouraud Medium</b> For the cultivation of yeast and molds.			
<b>Fluid Sabouraud Medium</b>	100g	Each	R453441
<b>Fluid Sabouraud Medium</b>	500g	Each	R453442
<b>Fluid Sabouraud Medium</b>	2.5kg	Each	R453444
<b>Fluid Thioglycollate Medium</b> For the cultivation of aerobes and anaerobes and for sterility testing. Industrial Reference: USP.			
<b>Fluid Thioglycollate Medium</b>	100g	Each	R453451
<b>Fluid Thioglycollate Medium</b>	500g	Each	R453452
<b>Fluid Thioglycollate Medium</b>	2.5kg	Each	R453454
<b>Fluid Thioglycollate Medium</b>	10kg	Each	R453456
<b>Fluid Thioglycollate Medium w/0.5% Beef Extract</b> For testing for bacteria in biological products.			
<b>Fluid Thioglycollate Medium w/0.5% Beef Extract</b>	500g	Each	R453472
<b>Fluid Thioglycollate Medium w/0.5% Beef Extract</b>	2.5kg	Each	R453474

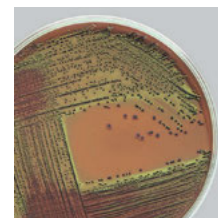

EMB Agar, Levine w/  
*Escherichia coli*.

DEHYDRATED CULTURE MEDIA



HE Agar w/ *Shigella* spp. and *Salmonella* spp.

DESCRIPTION	TYPE/FILL	UNIT	PART NO.
<b>Fraser Broth Base</b> For use with acriflavin, nalidixic acid and ferric ammonium citrate for the selective enrichment of <i>Listeria</i> spp. Also available Fraser Broth Additive, Part No. 450361.			
<b>Fraser Broth Base</b>	100g	Each	R453481
<b>Fraser Broth Base</b>	500g	Each	R453482
<b>Fraser Broth Base</b>	2.5kg	Each	R453484
<b>Fraser Broth Base</b>	10kg	Each	R453486
<b>GC Agar Base</b> For use with hemoglobin and GCHI enrichment for the isolation and cultivation of <i>Neisseria gonorrhoeae</i> and other fastidious microorganisms. Also available GCHI Enrichment w/Rehydrating Solution, Part No. R450411; VCN Selective Supplement, Part No. R450901 and VCNT Selective Supplement, Part No. R450921.			
<b>GC Agar Base</b>	100g	Each	R453501
<b>GC Agar Base</b>	500g	Each	R453502
<b>GC Agar Base</b>	2.5kg	Each	R453504
<b>GC Agar Base</b>	10kg	Each	R453506
<b>Fraser Broth Base</b> For use with acriflavin, nalidixic acid and ferric ammonium citrate for the selective enrichment of <i>Listeria</i> spp. Also available Fraser Broth Additive, Part No. R450361.			
<b>Fraser Broth Base</b>	100g	Each	R453481
<b>Fraser Broth Base</b>	500g	Each	R453482
<b>Fraser Broth Base</b>	2.5kg	Each	R453484
<b>Fraser Broth Base</b>	10kg	Each	R453486
<b>GN Broth</b> Hajna. For the selective enrichment of gram-negative microorganisms, especially <i>Salmonella</i> and <i>Shigella</i> . Industrial Reference: USDA.			
<b>GN Broth</b>	100g	Each	R453511
<b>GN Broth</b>	500g	Each	R453512
<b>GN Broth</b>	2.5kg	Each	R453514
<b>HC Agar</b> For use with polysorbate 80 for the enumeration of molds in cosmetics.			
<b>HC Agar</b>	100g	Each	R453531
<b>HC Agar</b>	500g	Each	R453532
<b>HE Agar</b> (Hektoen Enteric Agar) For the selective isolation and differentiation of gram-negative enteric microorganisms. Industrial Reference: BAM, COMPF.			
<b>HE Agar</b>	100g	Each	R453571
<b>HE Agar</b>	500g	Each	R453572
<b>HE Agar</b>	2.5kg	Each	R453574
<b>Heart Infusion Agar</b> For the cultivation of a wide variety of fastidious microorganisms. Industrial Reference: BAM, COMPF.			
<b>Heart Infusion Agar</b>	100g	Each	R453521
<b>Heart Infusion Agar</b>	500g	Each	R453522
<b>Heart Infusion Agar</b>	2.5kg	Each	R453524
<b>Heart Infusion Broth</b> For the cultivation of a wide variety of fastidious microorganisms. Industrial Reference: BAM, COMPF.			
<b>Heart Infusion Broth</b>	100g	Each	R453551
<b>Heart Infusion Broth</b>	500g	Each	R453552
<b>Heart Infusion Broth</b>	2.5kg	Each	R453554
<b>Hunt Medium Base</b> For the isolation of <i>Campylobacter</i> spp. from dairy products and food.			
<b>Hunt Medium Base</b>	500g	Each	R453562

## DEHYDRATED CULTURE MEDIA

DESCRIPTION	TYPE/FILL	UNIT	PART NO.
<b>Inhibitory Mold Agar</b> For the primary isolation of pathogenic fungi from clinical specimens.			
<b>Inhibitory Mold Agar</b>	100g	Each	R453591
<b>Inhibitory Mold Agar</b>	500g	Each	R453592
<b>KF Strep Agar</b> For the cultivation and enumeration of fecal streptococci.			
<b>KF Strep Agar</b>	100g	Each	R453611
<b>KF Strep Agar</b>	500g	Each	R453612
<b>Kligler Iron Agar</b> For the differentiation of microorganisms on the basis of dextrose and lactose fermentation and hydrogen sulfide production.			
<b>Kligler Iron Agar</b>	100g	Each	R453621
<b>Kligler Iron Agar</b>	500g	Each	R453622
<b>Lactose Broth</b> For the detection of coliform bacteria in water, foods and dairy products according to Standard Methods. Industrial Reference: AOAC, BAM, COMPF, EPA, USDA, USP.			
<b>Lactose Broth</b>	100g	Each	R453651
<b>Lactose Broth</b>	500g	Each	R453652
<b>Lactose Broth</b>	2.5kg	Each	R453654
<b>Lactose Broth</b>	10kg	Each	R453656
<b>Lauryl Tryptose Broth</b> For the detection of coliform bacteria in water and wastewater.			
<b>Lauryl Tryptose Broth</b>	100g	Each	R453661
<b>Lauryl Tryptose Broth</b>	500g	Each	R453662
<b>Lauryl Tryptose Broth</b>	2.5kg	Each	R453664
<b>Lauryl Tryptose Broth w/MUG</b> For use in fluorogenic assays for the detection of <i>Escherichia coli</i> in water, wastewater and foods.			
<b>Lauryl Tryptose Broth w/MUG</b>	100g	Each	R453671
<b>Lauryl Tryptose Broth w/MUG</b>	500g	Each	R453672
<b>LB Agar, Lennox</b> (Luria Agar, Lennox formulation) For use as a standard bacteriological nutrient medium for cultivation and maintenance of <i>Escherichia coli</i> for purposes of strain maintenance (sub-culturing), cloning, plasmid propagation and protein expression in standard molecular microbiological procedures.			
<b>LB Agar, Lennox</b>	500g	Each	R452322
<b>LB Agar, Miller</b> (Luria Agar, Miller formulation) For use as a standard bacteriological nutrient medium for cultivation and maintenance of <i>Escherichia coli</i> for purposes of strain maintenance (sub-culturing), cloning, plasmid propagation and protein expression in standard molecular microbiological procedures.			
<b>Remel LB Agar, Miller</b>	500g	Each	R453632
<b>LB Broth, Lennox</b> (Luria broth, Lennox formulation) For use as a standard bacteriological nutrient medium for cultivation and maintenance of <i>Escherichia coli</i> for purposes of strain maintenance (subculturing), cloning, plasmid propagation and protein expression in standard molecular microbiological procedures.			
<b>LB Broth, Lennox</b>	500g	Each	R452332



Kligler Iron Agar w/ *Escherichia coli*.

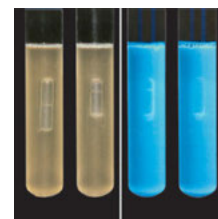

Lauryl Tryptose Broth and Lauryl Tryptose Broth w/ MUG w/ *Escherichia coli* under ultraviolet light.

DEHYDRATED CULTURE MEDIA



LPM Agar w/ *Listeria monocytogenes*.

DESCRIPTION	TYPE/FILL	UNIT	PART NO.
<b>LB Broth, Miller</b> (Luria Broth, Miller formulation) For use as a standard bacteriological nutrient medium for cultivation and maintenance of <i>Escherichia coli</i> for purposes of strain maintenance (sub-culturing), cloning, plasmid propagation and protein expression in standard molecular microbiological procedures.			
<b>LB Broth, Miller</b>	500g	Each	R453642
<b>Lethen Agar</b> For use with polysorbate 80 for the testing of quaternary ammonium compounds for antimicrobial activity. Industrial Reference: AOAC, COMPF.			
<b>Lethen Agar</b>	500g	Each	R453702
<b>Lethen Agar</b>	2.5kg	Each	R453704
<b>Lethen Agar Modified</b> For use with polysorbate 80 for the recovery of microorganisms from cosmetics.			
<b>Lethen Agar Modified</b>	100g	Each	R453721
<b>Lethen Agar Modified</b>	500g	Each	R453722
<b>Lethen Broth</b> For use with polysorbate 80 for testing quaternary ammonium compounds for antimicrobial activity. Industrial Reference: AOAC.			
<b>Lethen Broth</b>	100g	Each	R453711
<b>Lethen Broth</b>	500g	Each	R453712
<b>Lethen Broth</b>	2.5kg	Each	R453714
<b>Lethen Broth Modified</b> For use with polysorbate 80 for the recovery of microorganisms from cosmetics.			
<b>Lethen Broth Modified</b>	100g	Each	R453731
<b>Lethen Broth Modified</b>	500g	Each	R453732
<b>Listeria Enrichment Broth</b> For selective enrichment of <i>Listeria</i> spp. Industrial Reference: BAM, COMPF.			
<b>Listeria Enrichment Broth</b>	100g	Each	R453691
<b>Listeria Enrichment Broth</b>	500g	Each	R453692
<b>Lowenstein Jensen Base</b> For use with fresh eggs and glycerol for the isolation and differentiation of <i>Mycobacterium</i> spp.			
<b>Lowenstein Jensen Base</b>	100g	Each	R453751
<b>Lowenstein Jensen Base</b>	500g	Each	R453752
<b>Lowenstein Jensen Base</b>	2.5kg	Each	R453754
<b>LPM Agar Base</b> For use with moxalactam for the selective isolation of <i>Listeria</i> spp. from foods.			
<b>LPM Agar Base</b>	100g	Each	R453761
<b>LPM Agar Base</b>	500g	Each	R453762
<b>Lysine Iron Agar</b> For the differentiation of microorganisms on the basis of lysine decarboxylase and hydrogen sulfide production.			
<b>Lysine Iron Agar</b>	100g	Each	R453771
<b>Lysine Iron Agar</b>	500g	Each	R453772
<b>Lysine Iron Agar, Modified</b> For selective isolation of <i>Salmonella</i> spp.			
<b>Lysine Iron Agar, Modified</b>	100g	Each	R453791
<b>Lysine Iron Agar, Modified</b>	500g	Each	R453792
<b>Lysine Iron Agar, Modified</b>	2.5kg	Each	R453794

## DEHYDRATED CULTURE MEDIA

DESCRIPTION	TYPE/FILL	UNIT	PART NO.
<b>M Broth</b> For the detection of <i>Salmonella</i> spp. in dried foods and feeds.			
<b>M Broth</b>	100g	Each	R453781
<b>M Broth</b>	500g	Each	R453782
<b>M Broth</b>	2.5kg	Each	R453784
<b>mENDO Agar LES</b> For cultivation and enumeration of coliform bacteria from water by membrane filtration method.			
<b>mENDO Agar LES</b>	100g	Each	R453941
<b>mENDO Agar LES</b>	500g	Each	R453942
<b>mENDO Agar LES</b>	2.5kg	Each	R452944
<b>mENDO Broth MF</b> For the enumeration of coliforms by membrane filtration.			
<b>mENDO Broth MF</b>	100g	Each	R453951
<b>mENDO Broth MF</b>	500g	Each	R453952
<b>m Enterococcus Agar</b> For selective isolation and enumeration of enterococci by membrane filtration. Industrial Reference: COMPF, SMWW.			
<b>m Enterococcus Agar</b>	100g	Each	R456071
<b>m Enterococcus Agar</b>	500g	Each	R456072
<b>MacConkey Agar</b> For selective and differential isolation of gram-negative bacilli. Industrial Reference: BAM, COMPF, SMWW, USP.			
<b>MacConkey Agar</b>	100g	Each	R453801
<b>MacConkey Agar</b>	500g	Each	R453802
<b>MacConkey Agar</b>	2.5kg	Each	R453804
<b>MacConkey Agar</b>	10kg	Each	R453806
<b>MacConkey Agar Base</b> For the cultivation of gram-negative bacilli.			
<b>MacConkey Agar Base</b>	100g	Each	R453811
<b>MacConkey Agar Base</b>	500g	Each	R453812
<b>MacConkey Agar w/MUG</b> For isolation and presumptive identification of <i>Escherichia coli</i> by a fluorogenic assay procedure.			
<b>MacConkey Agar w/MUG</b>	100g	Each	R453841
<b>MacConkey Agar w/MUG</b>	500g	Each	R453842
<b>MacConkey Broth</b> For presumptive identification of coliforms. Industrial Reference: USP.			
<b>MacConkey Broth</b>	500g	Each	R453822
<b>MacConkey Sorbitol Agar</b> For the selective and differential isolation of sorbitol-negative <i>Escherichia coli</i> , particularly O157:H7.			
<b>MacConkey Sorbitol Agar</b>	100g	Each	R453851
<b>MacConkey Sorbitol Agar</b>	500g	Each	R453852
<b>MacConkey Sorbitol Agar</b>	2.5kg	Each	R453854
<b>Malonate Broth Modified</b> For the differentiation of <i>Enterobacteriaceae</i> on the basis of malonate utilization.			
<b>Malonate Broth Modified</b>	100g	Each	R453881
<b>Malonate Broth Modified</b>	500g	Each	R453882
<b>Malt Extract Agar</b> For isolation and enumeration of yeast and molds. Industrial reference: COMPF.			
<b>Malt Extract Agar</b>	100g	Each	R453891
<b>Malt Extract Agar</b>	500g	Each	R453892

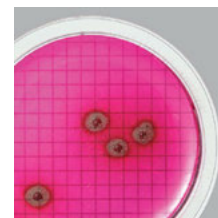

mENDO Agar LES w/*Pseudomonas aeruginosa*, membrane filtration method.



MacConkey Agar w/*Escherichia coli*.

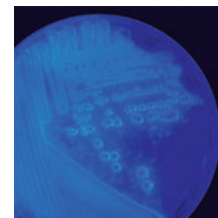

MacConkey Agar w/ MUG w/*Escherichia coli* under ultraviolet light.

## DEHYDRATED CULTURE MEDIA



Mannitol Salt Agar w/  
*Staphylococcus aureus*.



Mycological Agar w/  
*Candida albicans*.

DESCRIPTION	TYPE/FILL	UNIT	PART NO.
<b>Mannitol Salt Agar</b> For selective and differential isolation of staphylococci. Industrial Reference: USP.			
<b>Mannitol Salt Agar</b>	100g	Each	R453901
<b>Mannitol Salt Agar</b>	500g	Each	R453902
<b>Mannitol Salt Agar</b>	2.5kg	Each	R453904
<b>Mannitol Salt Agar</b>	10kg	Each	R453906
<b>McBride Listeria Agar</b> For the selective isolation of <i>Listeria monocytogenes</i> .			
<b>McBride Listeria Agar</b>	500g	Each	R453912
<b>McClung Toabe Agar Base</b> For the isolation and differentiation of <i>Clostridium</i> spp. Requires addition of Egg Yolk Suspension 50%, Part No. 450290.			
<b>McClung Toabe Agar Base</b>	100g	Each	R453931
<b>McClung Toabe Agar Base</b>	500g	Each	R453932
<b>Middlebrook 7H9 Broth</b> For the isolation and cultivation of <i>Mycobacterium</i> spp.			
<b>Middlebrook 7H9 Broth</b>	100g	Each	R454011
<b>Middlebrook 7H9 Broth</b>	500g	Each	R454012
<b>Middlebrook 7H9 Broth</b>	2.5kg	Each	R454014
<b>Middlebrook 7H10 Agar</b> For use with glycerol and OADC enrichment for the cultivation of <i>Mycobacterium</i> spp.			
<b>Middlebrook 7H10 Agar</b>	100g	Each	R453981
<b>Middlebrook 7H10 Agar</b>	500g	Each	R453982
<b>Middlebrook 7H11 Agar</b> For use with glycerol and OADC enrichment for the cultivation of <i>Mycobacterium</i> spp.			
<b>Middlebrook 7H11 Agar</b>	100g	Each	R454001
<b>Middlebrook 7H11 Agar</b>	500g	Each	R454002
<b>Mossel EE Broth</b> See EE Broth Mossel.			
<b>MR-VP Medium</b> (Methyl Red-Voges Proskauer) For the differentiation of microorganisms on the basis of acid or acetylmethyl carbinol production (MR-VP Reaction).			
<b>MR-VP Medium</b>	100g	Each	R454071
<b>MR-VP Medium</b>	500g	Each	R454072
<b>MRS Agar</b> (de Man, Rogosa, Sharpe) For the cultivation of <i>Lactobacillus</i> spp. and of gram-positive cocci.			
<b>MRS Agar</b>	100g	Each	R454051
<b>MRS Agar</b>	500g	Each	R454052
<b>MRS Agar</b>	2.5kg	Each	R454054
<b>MRS Broth</b> (de Man, Rogosa, Sharpe) For the isolation and cultivation of <i>Lactobacillus</i> spp. and the differentiation of gram-positive cocci.			
<b>MRS Broth</b>	100g	Each	R454061
<b>MRS Broth</b>	500g	Each	R454062
<b>MRS Broth</b>	2.5kg	Each	R454064
<b>Mueller Hinton Agar</b> For antimicrobial disk diffusion susceptibility testing. Conforms to CLSI standards. Industrial Reference: BAM, COMPF.			
<b>Mueller Hinton Agar</b>	100g	Each	R454081
<b>Mueller Hinton Agar</b>	500g	Each	R454082
<b>Mueller Hinton Agar</b>	2.5kg	Each	R454084
<b>Mueller Hinton Agar</b>	10kg	Each	R454086
<b>Mycobiotic Agar</b> For primary isolation of pathogenic fungi from clinical specimens.			
<b>Mycobiotic Agar</b>	100g	Each	R454111
<b>Mycobiotic Agar</b>	500g	Each	R454112

## DEHYDRATED CULTURE MEDIA

DESCRIPTION	TYPE/FILL	UNIT	PART NO.
<b>Mycological Agar</b> For the cultivation of fungi. <b>Mycological Agar</b>	100g	Each	R454121
<b>Mycological Agar, Low pH</b> For the selective isolation of fungi. <b>Mycological Agar, Low pH</b>	500g	Each	R454132
<b>Mycoplasma Broth Base</b> For the cultivation of <i>Mycoplasma</i> spp. Requires the addition of enrichments. <b>Mycoplasma Broth Base</b>	100g	Each	R454171
<b>Mycoplasma Broth Base</b>	500g	Each	R454172
<b>Mycoplasma Broth Base, Frey</b> For the cultivation of avian <i>Mycoplasma</i> spp. <b>Mycoplasma Broth Base, Frey</b>	100g	Each	R454161
<b>Mycoplasma Broth Base, Frey</b>	500g	Each	R454162
<b>Nutrient Agar</b> General purpose medium for cultivation of a wide range of microorganisms. Industrial Reference: AOAC, BAM, COMPF, SMD. <b>Nutrient Agar</b>	100g	Each	R454181
<b>Nutrient Agar</b>	500g	Each	R454182
<b>Nutrient Agar</b>	2.5kg	Each	R454184
<b>Nutrient Agar w/MUG</b> For the detection and enumeration of <i>Escherichia coli</i> in water by a fluorogenic assay procedure. <b>Nutrient Agar w/MUG</b>	100g	Each	R454211
<b>Nutrient Agar w/MUG</b>	500g	Each	R454212
<b>Nutrient Broth</b> General purpose medium for the cultivation of nonfastidious microorganisms. <b>Nutrient Broth</b>	100g	Each	R454201
<b>Nutrient Broth</b>	500g	Each	R454202
<b>Nutrient Broth</b>	2.5kg	Each	R454204
<b>Oxford Agar Base, Modified</b> For the isolation of <i>Listeria</i> <i>monocytogenes</i> in food. Also available Moxalactam Selective Supplement, Part No. 450551. <b>Oxford Agar Base, Modified</b>	100g	Each	R454231
<b>Oxford Agar Base, Modified</b>	500g	Each	R454232
<b>Oxford Agar Base, Modified</b>	2.5kg	Each	R454234
<b>Peptone Water</b> For the cultivation of nonfastidious microorganisms, and as a basal medium for carbohydrate fermentation studies. <b>Peptone Water</b>	100g	Each	R454241
<b>Peptone Water</b>	500g	Each	R454242
<b>Phenol Red Agar Base</b> For use with carbohydrates for the differentiation of microorganisms on the basis of carbohydrate fermentation studies. <b>Phenol Red Agar Base</b>	500g	Each	R454262
<b>Phenol Red Broth Base</b> For use with carbohydrates for the differentiation of microorganisms on the basis of carbohydrate fermentation studies. <b>Phenol Red Broth Base</b>	100g	Each	R454271
<b>Phenol Red Broth Base</b>	500g	Each	R454272
<b>Phenol Red Dextrose Broth</b> For the detection of dextrose fermentation by a variety of microorganisms. <b>Phenol Red Dextrose Broth</b>	500g	Each	R454282
<b>Phenylethyl Alcohol Agar (PEA)</b> For use with blood for the selective isolation of gram-positive cocci. <b>Phenylethyl Alcohol Agar</b>	100g	Each	R454301
<b>Phenylethyl Alcohol Agar</b>	500g	Each	R454302
<b>Phenylethyl Alcohol Agar</b>	2.5kg	Each	R454304
<b>Phenylethyl Alcohol Agar</b>	10kg	Each	R454306



Mycological Agar w/  
*Trichophyton*  
*mentagrophytes*.

DEHYDRATED CULTURE MEDIA



Potato Dextrose Agar w/  
*Trichophyton rubrum*.



Pseudomonas F Agar  
w/*Pseudomonas fluorescens* under  
UV light.

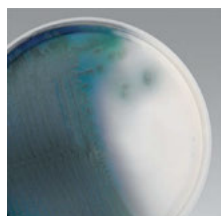

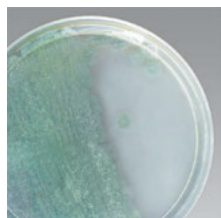

Pseudomonas Isolation  
Agar w/*Pseudomonas aeruginosa*.



Pseudomonas P Agar  
w/*Pseudomonas aeruginosa*.

DESCRIPTION	TYPE/FILL	UNIT	PART NO.
<b>Potato Dextrose Agar</b> For the cultivation of fungi.			
<b>Potato Dextrose Agar</b>	100g	Each	R454311
<b>Potato Dextrose Agar</b>	500g	Each	R454312
<b>Potato Dextrose Agar</b>	2.5kg	Each	R454314
<b>Potato Flake Agar</b> For the cultivation and identification of fungi.			
<b>Potato Flake Agar</b>	100g	Each	R454321
<b>Potato Flake Agar</b>	500g	Each	R454322
<b>Presence-Absence Broth</b> For the detection of coliform bacteria in water treatment plants or distribution systems using the presence-absence coliform test. Industrial Reference: SMWW.			
<b>Presence-Absence Broth</b>	500g	Each	R454292
<b>Presence-Absence Broth</b>	2.5kg	Each	R454294
<b>Pseudomonas F Agar (FLO Agar)</b> For differentiation of <i>Pseudomonas aeruginosa</i> from other <i>Pseudomonas</i> spp. based on fluorescein production. Industrial Reference: BAM, USP.			
<b>Pseudomonas F Agar</b>	100g	Each	R454331
<b>Pseudomonas F Agar</b>	500g	Each	R454332
<b>Pseudomonas Isolation Agar</b> For selective isolation and differentiation of <i>Pseudomonas</i> spp. based on pigment formation.			
<b>Pseudomonas Isolation Agar</b>	100g	Each	R454391
<b>Pseudomonas Isolation Agar</b>	500g	Each	R454392
<b>Pseudomonas P Agar (TECH Agar)</b> For differentiation of <i>Pseudomonas aeruginosa</i> from other <i>Pseudomonas</i> spp. based on pyocyanin production. Industrial Reference: BAM, USP.			
<b>Pseudomonas P Agar</b>	100g	Each	R454341
<b>Pseudomonas P Agar</b>	500g	Each	R454342
<b>Purple Broth Base</b> For use with carbohydrates for the determination of fermentation reactions by microorganisms.			
<b>Purple Broth Base</b>	100g	Each	R454351
<b>Purple Broth Base</b>	500g	Each	R454352
<b>Purple Broth Base</b>	2.5kg	Each	R454354
<b>R2A Agar</b> For enumeration and cultivation of bacteria from potable water. Industrial Reference: SMWW.			
<b>R2A Agar</b>	100g	Each	R454371
<b>R2A Agar</b>	500g	Each	R454372
<b>Rappaport-Vassiliadis R10 Broth</b> For the selective enrichment of <i>Salmonella</i> spp. from foods.			
<b>Rappaport-Vassiliadis R10 Broth</b>	100g	Each	R456091
<b>Rappaport-Vassiliadis R10 Broth</b>	500g	Each	R456092
<b>Rappaport-Vassiliadis Salmonella Enrichment Broth</b> For the selective enrichment and isolation of <i>Salmonella</i> spp. Industrial Reference: USP.			
<b>Rappaport-Vassiliadis Salmonella Enrichment Broth</b>	500g	Each	R455432
<b>Reinforced Medium for Clostridia MLT (Microbial Limit Testing)</b> For cultivation and enumeration of <i>Clostridium</i> spp. and other anaerobes. Industrial Reference: USP.			
<b>Reinforced Medium for Clostridia MLT</b>	500g	Each	R455402
<b>SABHI* Agar (Sabouraud Dextrose w/BHI Agar)</b> For the cultivation of fungi.			
<b>SABHI Agar</b>	100g	Each	R454481
<b>SABHI Agar</b>	500g	Each	R454482

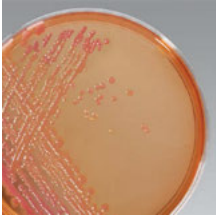
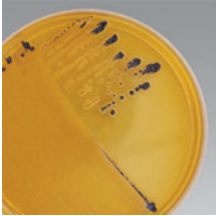
## DEHYDRATED CULTURE MEDIA

DESCRIPTION	TYPE/FILL	UNIT	PART NO.	
<b>Sabouraud Dextrose Agar, Emmons</b> For the cultivation and isolation of yeast and fungi.				
<b>Sabouraud Dextrose Agar, Emmons</b>	100g	Each	R454471	
<b>Sabouraud Dextrose Agar, Emmons</b>	500g	Each	R454472	
<b>Sabouraud Dextrose Agar, Emmons</b>	2.5kg	Each	R454474	
<b>Sabouraud Dextrose Agar, pH 5.6</b> For the isolation of fungi. Industrial Reference: USP.				
<b>Sabouraud Dextrose Agar, pH 5.6</b>	100g	Each	R454461	
<b>Sabouraud Dextrose Agar, pH 5.6</b>	500g	Each	R454462	
<b>Sabouraud Dextrose Agar, pH 5.6</b>	2.5kg	Each	R454464	
<b>Salmonella Shigella Agar (SS Agar)</b> For the selective and differential isolation of <i>Salmonella</i> and, to a lesser degree, <i>Shigella</i> . Industrial Reference: COMPF, USDA.				
<b>Salmonella Shigella Agar</b>	100g	Each	R454501	
<b>Salmonella Shigella Agar</b>	500g	Each	R454502	
<b>Salmonella Shigella Agar</b>	2.5kg	Each	R454504	
<b>Salmonella Shigella Agar</b>	10kg	Each	R454506	
<b>Schaedler Agar</b> For the cultivation of anaerobic microorganisms.				
<b>Schaedler Agar</b>	100g	Each	R454521	
<b>Schaedler Agar</b>	500g	Each	R454522	
<b>Schaedler Agar</b>	2.5kg	Each	R454524	
<b>Selenite Broth</b> A selective enrichment broth for isolation of <i>Salmonella</i> spp.				
<b>Selenite Broth</b>	100g	Each	R454581	
<b>Selenite Broth</b>	500g	Each	R454582	
<b>Selenite Cystine Broth</b> A selective enrichment broth for isolation of <i>Salmonella</i> spp.				
<b>Selenite Cystine Broth</b>	100g	Each	R454591	
<b>Selenite Cystine Broth</b>	500g	Each	R454592	
<b>SIM Medium</b> For the differentiation of microorganisms on the basis of hydrogen sulfide, indole production and motility.				
<b>SIM Medium</b>	100g	Each	R454411	
<b>SIM Medium</b>	500g	Each	R454412	
<b>Simmons Citrate Agar</b> For differentiation of gram-negative bacteria on the basis of citrate utilization. Industrial Reference: AOAC, BAM, COMPF, USDA.				
<b>Simmons Citrate Agar</b>	100g	Each	R454651	
<b>Simmons Citrate Agar</b>	500g	Each	R454652	
<b>Standard Methods Agar</b> For the enumeration of bacteria in water, wastewater, food and dairy products. Industrial Reference: APHA and AOAC.				
<b>Standard Methods Agar</b>	100g	Each	R454701	
<b>Standard Methods Agar</b>	500g	Each	R454702	
<b>Standard Methods Agar</b>	2.5kg	Each	R454704	
<b>TAT Broth Base</b> For the detection of gram-negative microorganisms in cosmetics and topical drugs. Also available Polysorbate 20, Part No. R450850 and R450851.				
<b>TAT Broth Base</b>	100g	Each	R454791	
<b>TAT Broth Base</b>	500g	Each	R454792	
<b>TCBS Agar</b> For the selective isolation of <i>Vibrio cholerae</i> and other enteropathogenic vibrios.				
<b>TCBS Agar</b>	100g	Each	R454751	
<b>TCBS Agar</b>	500g	Each	R454752	
<b>TCBS Agar</b>	2.5kg	Each	R454754	

Sabouraud Dextrose Agar, Emmons w/ *Cryptococcus neoformans*.

Salmonella Shigella Agar w/ *Shigella sonnei*.

Salmonella Shigella Agar w/ *Salmonella* Typhi

TCBS Agar w/ *Vibrio parahaemolyticus*.

DEHYDRATED CULTURE MEDIA



Tergitol 7 Agar w/TTC w/*Escherichia coli*.



Triple Sugar Iron Agar w/*Salmonella enterica* serovar Typhimurium.



Triple Sugar Iron Agar w/*Shigella flexneri*.



Triple Sugar Iron Agar w/*Escherichia coli*.



Tryptic Soy Agar Settling Plate w/growth.

DESCRIPTION	TYPE/FILL	UNIT	PART NO.
<b>Tergitol 7 Agar</b> For selective isolation and differentiation of coliform microorganisms.			
<b>Tergitol 7 Agar</b>	100g	Each	R454801
<b>Tergitol 7 Agar</b>	500g	Each	R454802
<b>Tergitol 7 Agar</b>	2.5kg	Each	R454804
<b>Tetrathionate Broth Base</b> A selective enrichment medium for use with iodine for the recovery of <i>Salmonella</i> spp. Also available Brilliant Green for Tetrathionate, Part No. R114080 and Iodine for Tetrathionate, Part No. R452118.			
<b>Tetrathionate Broth Base</b>	100g	Each	R454821
<b>Tetrathionate Broth Base</b>	500g	Each	R454822
<b>Tetrathionate Broth Base</b>	2.5kg	Each	R454824
<b>Thiogel Medium</b> For identification of microorganisms based on their ability to liquefy gelatin.			
<b>Thiogel Medium</b>	100g	Each	R454841
<b>Thiogel Medium</b>	500g	Each	R454842
<b>Thioglycollate Medium w/o Indicator</b> For the cultivation of anaerobic microorganisms.			
<b>Thioglycollate Medium w/o Indicator</b>	100g	Each	R454901
<b>Thioglycollate Medium w/o Indicator</b>	500g	Each	R454902
<b>Thioglycollate Medium w/o Indicator</b>	2.5kg	Each	R454904
<b>Triple Sugar Iron Agar (TSI Agar)</b> For the differentiation of microorganisms on the basis of dextrose, lactose and sucrose fermentation and hydrogen sulfide production.			
<b>Triple Sugar Iron Agar</b>	100g	Each	R454981
<b>Triple Sugar Iron Agar</b>	500g	Each	R454982
<b>Triple Sugar Iron Agar</b>	2.5kg	Each	R454984
<b>Tryptic Soy Agar (TSA)</b> For the cultivation of a wide variety of nonfastidious microorganisms.			
<b>Tryptic Soy Agar</b>	100g	Each	R455001
<b>Tryptic Soy Agar</b>	500g	Each	R455002
<b>Tryptic Soy Agar</b>	2.5kg	Each	R455004
<b>Tryptic Soy Agar</b>	10kg	Each	R455006
<b>Tryptic Soy Agar w/Lecithin, Polysorbate 80</b> For the isolation of microorganisms from surfaces sanitized with quaternary ammonium compounds.			
<b>Tryptic Soy Agar w/Lecithin, Polysorbate 80</b>	100g	Each	R455031
<b>Tryptic Soy Agar w/Lecithin, Polysorbate 80</b>	500g	Each	R455032
<b>Tryptic Soy Agar w/Lecithin, Polysorbate 80</b>	2.5kg	Each	R455034
<b>Tryptic Soy Broth (TSB) (Soybean Casein Digest)</b> For the cultivation of a wide variety of nonfastidious microorganisms. Industrial Reference: USP.			
<b>Tryptic Soy Broth</b>	100g	Each	R455051
<b>Tryptic Soy Broth</b>	500g	Each	R455052
<b>Tryptic Soy Broth</b>	2.5kg	Each	R455054
<b>Tryptic Soy Broth</b>	10kg	Each	R455056
<b>Tryptic Soy Broth Modified w/Novobiocin (TSB, Modified w/Novobiocin)</b> Selective enrichment liquid medium recommended for cultivation of <i>Escherichia coli</i> O157:H7 from food products.			
<b>Tryptic Soy Broth Modified w/Novobiocin</b>	2.5kg	Each	R458634
<b>Tryptic Soy Broth Modified w/Novobiocin</b>	10kg	Each	R458636
<b>Tryptone Glucose Extract Agar</b> For the cultivation and enumeration of microorganisms in dairy products.			
<b>Tryptone Glucose Extract Agar</b>	100g	Each	R455091
<b>Tryptone Glucose Extract Agar</b>	500g	Each	R455092

## DEHYDRATED CULTURE MEDIA

DESCRIPTION	TYPE/FILL	UNIT	PART NO.
<b>Tryptone Water</b> For the production of indole by microorganisms.			
<b>Tryptone Water</b>	100g	Each	R455121
<b>Tryptone Water</b>	500g	Each	R455122
<b>Tryptose Broth</b> For the cultivation of <i>Brucella</i> spp. and other microorganisms.			
<b>Tryptose Broth</b>	100g	Each	R455161
<b>Tryptose Broth</b>	500g	Each	R455162
<b>Tryptose Phosphate Broth</b> For the cultivation of a wide variety of fastidious microorganisms.			
<b>Tryptose Phosphate Broth</b>	100g	Each	R455191
<b>Tryptose Phosphate Broth</b>	500g	Each	R455192
<b>Tryptose Phosphate Broth</b>	2.5kg	Each	R455194
<b>TT Broth Base</b> Hajna. For the selective isolation and enrichment of <i>Salmonella</i> spp. Industrial Reference: USDA.			
<b>TT Broth Base, Hajna</b>	100g	Each	R454831
<b>TT Broth Base, Hajna</b>	500g	Each	R454832
<b>Urea Agar Base</b> For the differentiation of microorganisms on the basis of urease production. Requires addition of Agar, Part No. R451011.			
<b>Urea Agar Base</b>	100g	Each	R455201
<b>Urea Agar Base</b>	500g	Each	R455202
<b>UVM Modified Listeria Enrichment Broth</b> For the selective enrichment of <i>Listeria</i> spp. Industrial Reference: COMPE.			
<b>UVM Modified Listeria Enrichment Broth</b>	100g	Each	R455251
<b>UVM Modified Listeria Enrichment Broth</b>	500g	Each	R455252
<b>UVM Modified Listeria Enrichment Broth</b>	2.5kg	Each	R455254
<b>UVM Modified Listeria Enrichment Broth</b>	10kg	Each	R455256
<b>Vegetable Peptone Agar</b> For the cultivation of a wide variety of microorganisms. A meat-free alternative to TSA.			
<b>Vegetable Peptone Agar</b>	100g	Each	R455261
<b>Vegetable Peptone Agar</b>	500g	Each	R455262
<b>Vegetable Peptone Broth</b> For the cultivation of a wide variety of microorganisms. A meat-free alternative to TSB.			
<b>Vegetable Peptone Broth</b>	100g	Each	R455271
<b>Vegetable Peptone Broth</b>	500g	Each	R455272
<b>Vegetable Peptone Broth</b>	10kg	Each	R455276
<b>Violet Red Bile Agar</b> For selective isolation and detection of coliform microorganisms in water, foods, milk and other dairy products. Industrial Reference: APHA, BAM, COMPF, IDF.			
<b>Violet Red Bile Agar</b>	100g	Each	R455281
<b>Violet Red Bile Agar</b>	500g	Each	R455282
<b>Violet Red Bile Agar</b>	2.5kg	Each	R455284
<b>Violet Red Bile Agar</b>	10kg	Each	R455286
<b>Violet Red Bile Agar w/MUG</b> For the detection of coliforms and the fluorogenic detection of <i>Escherichia coli</i> .			
<b>Violet Red Bile Agar w/MUG</b>	100g	Each	R455291
<b>Violet Red Bile Agar w/MUG</b>	500g	Each	R455292
<b>Violet Red Bile Agar w/MUG</b>	2.5kg	Each	R455294
<b>Violet Red Bile Glucose Agar</b> For the selective and differential isolation of gram-negative bacilli. Industrial Reference: USP.			
<b>Violet Red Bile Glucose Agar</b>	100g	Each	R455301
<b>Violet Red Bile Glucose Agar</b>	500g	Each	R455302
<b>Vogel Johnson Agar Base</b> For the early detection of coagulase-positive staphylococci.			
<b>Vogel Johnson Agar Base</b>	100g	Each	R455351
<b>Vogel Johnson Agar Base</b>	500g	Each	R455352

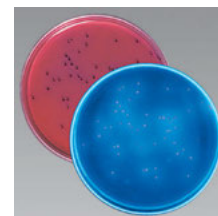

Violet Red Bile Agar and Violet Red Bile Agar w/ MUG w/ *Escherichia coli*.

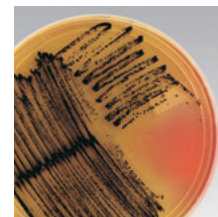

Vogel Johnson Agar w/ *Staphylococcus aureus*.

DEHYDRATED CULTURE MEDIA

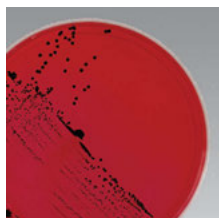

XLD Agar w/ *Salmonella enterica* serovar Typhimurium.



RapiDCM pre-weighed pouches.



Pour RapiDCM into flask.



Autoclave RapiDCM media.



Pour RapiDCM media.

DESCRIPTION	TYPE/FILL	UNIT	PART NO.
<b>XLD Agar</b> For the isolation and differentiation of enteric pathogens. Industrial Reference: USP.			
<b>XLD Agar</b>	100g	Each	R459901
<b>XLD Agar</b>	500g	Each	R459902
<b>XLT4 Agar Base</b> For use with Tergitol 4 for the isolation of non-typhi <i>Salmonella</i> spp. Also available Tergitol 4, Part No. R450880.			
<b>XLT4 Agar Base</b>	100g	Each	R459801
<b>XLT4 Agar Base</b>	500g	Each	R459802
<b>XLT4 Agar Base</b>	2.5kg	Each	R459804
<b>Yeast Nitrogen Base</b> For carbohydrate assimilation testing of yeast.			
<b>Yeast Nitrogen Base</b>	100g	Each	R459951
<b>Yeast Nitrogen Base</b>	500g	Each	R459952
<b>Yeast Nitrogen Base</b>	2.5kg	Each	R459954
<b>Yeast Nitrogen Base w/o Amino Acids</b> For the identification of yeast based on amino acid and carbohydrate requirements.			
<b>Yeast Nitrogen Base w/o Amino Acids</b>	100g	Each	R459941
<b>Yeast Nitrogen Base w/o Amino Acids</b>	500g	Each	R459942
<b>Yeast Nitrogen Base w/o Amino Acids</b>	2.5kg	Each	R459944
<b>Yeast Nitrogen Base w/o Ammonium Sulfate w/o Amino Acids</b> For the identification of yeast based on carbon and nitrogen requirements.			
<b>Yeast Nitrogen Base w/o Ammonium Sulfate w/o Amino Acids</b>	100g	Each	R459931
<b>Yeast Nitrogen Base w/o Ammonium Sulfate w/o Amino Acids</b>	500g	Each	R459932
<b>Yeast Nitrogen Base w/o Ammonium Sulfate w/o Amino Acids</b>	2.5kg	Each	R459934
<b>YEDC Agar</b> (Yeast Extract, Dextrose, Chloramphenicol) For the enumeration of yeast and molds in dairy products.			
<b>YEDC Agar</b>	100g	Each	R456001
<b>YEDC Agar</b>	500g	Each	R456002
<b>YM Agar</b> (Yeast Mold Agar) For the cultivation of yeast, molds and other aciduric microorganisms.			
<b>YM Agar</b>	100g	Each	R456031
<b>YM Agar</b>	500g	Each	R456032
<b>RE MEL RapiDCM*</b>			
RapiDCM* are pre-weighed pouches of dehydrated culture media. The pouch is heavy-duty white foil, heat sealed for maximum protection. Packaged 10 or 20 pouches per package.			
<b>RapiDCM Bismuth Sulfite Agar</b> For the selective and differential isolation of <i>Salmonella</i> spp.			
<b>RapiDCM Bismuth Sulfite Agar</b>	1L/Pouch	20/Pk.	R4524001
<b>RapiDCM Bismuth Sulfite Agar</b>	3L/Pouch	10/Pk.	R4524003
<b>RapiDCM Brilliant Green Bile Broth 2%</b> For the detection of coliform bacteria in water, food and dairy products.			
<b>RapiDCM Brilliant Green Bile Broth 2%</b>	1L/Pouch	20/Pk.	R4526001
<b>RapiDCM Brilliant Green Bile Broth 2%</b>	3L/Pouch	10/Pk.	R4526003
<b>RapiDCM Fluid Thioglycollate Medium</b> For the cultivation of aerobes and anaerobes and for sterility testing.			
<b>RapiDCM Fluid Thioglycollate Medium</b>	1L/Pouch	20/Pk.	R4534501
<b>RapiDCM Fluid Thioglycollate Medium</b>	3L/Pouch	10/Pk.	R4534503
<b>RapiDCM Lactose Broth</b> For the detection of coliform bacteria.			
<b>RapiDCM Lactose Broth</b>	1L/Pouch	20/Pk.	R4536501
<b>RapiDCM Lactose Broth</b>	3L/Pouch	10/Pk.	R4536503

## DEHYDRATED CULTURE MEDIA

DESCRIPTION	TYPE/FILL	UNIT	PART NO.
<b>RapiDCM Lauryl Tryptose Broth</b> For the detection of coliform bacteria in water and wastewater.			
<b>RapiDCM Lauryl Tryptose Broth</b>	1L/Pouch	20/Pk.	R4536601
<b>RapiDCM Lauryl Tryptose Broth</b>	3L/Pouch	10/Pk.	R4536603
<b>RapiDCM mENDO Agar LES</b> For the enumeration of coliforms by membrane filtration.			
<b>RapiDCM m ENDO Agar LES</b>	1L/Pouch	20/Pk.	R4539401
<b>RapiDCM m ENDO Agar LES</b>	3L/Pouch	10/Pk.	R4539403
<b>RapiDCM mENDO Broth MF</b> For the enumeration of coliforms by membrane filtration.			
<b>RapiDCM mENDO Broth MF</b>	1L/Pouch	20/Pk.	R4539501
<b>RapiDCM mENDO Broth MF</b>	3L/Pouch	10/Pk.	R4539503
<b>RapiDCM Standard Methods Agar</b> For the enumeration of bacteria in water, wastewater, food and dairy products.			
<b>RapiDCM Standard Methods Agar</b>	1L/Pouch	20/Pk.	R4547001
<b>RapiDCM Standard Methods Agar</b>	3L/Pouch	10/Pk.	R4547003
<b>RapiDCM Tryptic Soy Agar</b> For the cultivation of a wide range of nonfastidious microorganisms.			
<b>RapiDCM Tryptic Soy Agar</b>	1L/Pouch	20/Pk.	R4550001
<b>RapiDCM Tryptic Soy Agar</b>	3L/Pouch	10/Pk.	R4550003
<b>RapiDCM Tryptic Soy Broth</b> For the cultivation of a wide variety of nonfastidious microorganisms. Industrial Reference: USP.			
<b>RapiDCM Tryptic Soy Broth</b>	1L/Pouch	20/Pk.	R4550501
<b>RapiDCM Tryptic Soy Broth</b>	3L/Pouch	10/Pk.	R4550503
<b>RapiDCM Violet Red Bile Agar</b> For the selective isolation and differentiation of coliform microorganisms in water, foods, milk and other dairy products. Industrial Reference: BAM, COMPF, IDF.			
<b>RapiDCM Violet Red Bile Agar</b>	1L/Pouch	20/Pk.	R4552801
<b>RapiDCM Violet Red Bile Agar</b>	3L/Pouch	10/Pk.	R4552803
<b>REMEL COMPONENTS, SUPPLEMENTS, ADDITIVES</b>			
<b>ADC Enrichment</b> Used in Middlebrook media.			
<b>ADC Enrichment</b>	10mL	10/Pk.	R450591
<b>ADC Enrichment</b>	20mL	10/Pk.	R450592
<b>Agar</b>			
<b>Agar</b>	100g	Each	R451011
<b>Agar</b>	500g	Each	R451012
<b>Agar</b>	2.5kg	Each	R451014
<b>Agar</b>	10kg	Each	R451016
<b>Agar, Purified</b>			
<b>Agar, Purified</b>	100g	Each	R451021
<b>Agar, Purified</b>	500g	Each	R451022
<b>Bacteriological Bile</b>			
<b>Bacteriological Bile</b>	100g	Each	R451041
<b>Beef Extract</b>			
<b>Beef Extract</b>	100g	Each	R451051
<b>Beef Extract</b>	500g	Each	R451052
<b>Bile Salts No. 3</b>			
<b>Bile Salts No. 3</b>	100g	Each	R451061
<b>Bile Salts No. 3</b>	500g	Each	R451062
<b>Brilliant Green for Tetrathionate</b> For use with with Tetrathionate Broth.			
<b>Brilliant Green for Tetrathionate</b>	100mL	Each	R114080



Remel components and supplements.

## DEHYDRATED CULTURE MEDIA

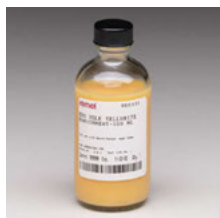

Egg Yolk Tellurite  
100%, 100mL.

DESCRIPTION	TYPE/FILL	UNIT	PART NO.
<b>Buffered CYE Supplement</b> (L-Cysteine HCl) Lyophilized. Part No. R45005 is for use with Buffered CYE Agar Pour Tube, Part No. R09300. Part No. R450041 is for use with Buffered CYE Agar Base, Part No. R452351.			
<b>Buffered CYE Supplement</b>	1mL	10/Pk.	R45005
<b>Buffered CYE Supplement</b>	5mL	10/Pk.	R450041
<b>Casein Peptone, Acidic Digest of Casein</b>			
<b>Casein Peptone, Acidic Digest of Casein</b>	100g	Each	R451091
<b>Casein Peptone, Acidic Digest of Casein</b>	500g	Each	R451092
<b>Casein Peptone, Pancreatic Digest of Casein</b>			
<b>Casein Peptone, Pancreatic Digest of Casein</b>	100g	Each	R451101
<b>Casein Peptone, Pancreatic Digest of Casein</b>	500g	Each	R451102
<b>Casein Peptone, Pancreatic Digest of Casein</b>	2.5kg	Each	R451104
<b>Casein Peptone, Pancreatic Digest of Casein</b>	10kg	Each	R451106
<b>CN Selective Supplement</b> (Cefsulodin, Novobiocin) Lyophilized. For use with CIN Agar Base.			
<b>CN Selective Supplement</b>	1mL	10/Pk.	R45050
<b>CN Selective Supplement</b>	10mL	10/Pk.	R450031
<b>Egg Yolk Suspension 50%</b> For use with McClung-Toabe Agar Base.			
<b>Egg Yolk Suspension 50%</b>	100mL	Each	R450290
<b>Egg Yolk Suspension 50%</b>	100mL	10/Pk.	R450291
<b>Egg Yolk Tellurite 100%</b> For use with Baird Parker Agar Base.			
<b>Egg Yolk Tellurite 100%</b>	10mL	10/Pk.	R450332
<b>Egg Yolk Tellurite 100%</b>	100mL	Each	R450330
<b>Egg Yolk Tellurite 100%</b>	100mL	10/Pk.	R450331
<b>Fildes Enrichment</b> For use with BHI Broth Base.			
<b>Fildes Enrichment</b>	5mL	20/Pk.	R45037
<b>Fildes Enrichment</b>	12.5mL	20/Pk.	R45038
<b>Fildes Enrichment</b>	100mL	Each	R45039
<b>Fraser Broth Additive</b> For use with Fraser Broth Base.			
<b>Fraser Broth Additive</b>	10mL	10/Pk.	R450361
<b>GCHI Enrichment w/Rehydrating Solution</b> Lyophilized. For use with GC Agar Base.			
<b>GCHI Enrichment w/Rehydrating Solution</b>	10mL	5/Pk.	R450411
<b>Gelatin Peptone, Pancreatic Digest of Gelatin</b>			
<b>Gelatin Peptone, Pancreatic Digest of Gelatin</b>	100g	Each	R451141
<b>Gelatin Peptone, Pancreatic Digest of Gelatin</b>	500g	Each	R451142
<b>Hemoglobin</b> Bovine, freeze dried.			
<b>Hemoglobin</b>	100g	Each	R451401
<b>Hemoglobin</b>	500g	Each	R451402
<b>Hemoglobin</b>	2.5kg	Each	R451404
<b>Iodine for Tetrathionate</b> For use with Tetrathionate Broth.			
<b>Iodine for Tetrathionate</b>	4.5mL	Each	R21228
<b>Iodine for Tetrathionate</b>	100mL	Each	R114350
<b>Iodine for Tetrathionate</b>	500mL	Each	R114351
<b>Iodine for Tetrathionate, Hajna</b> For use with Hajna Tetrathionate Broth.			
<b>Iodine for Tetrathionate, Hajna</b>	500mL	Each	R114352
<b>L-Cysteine HCl</b> See Buffered CYE Supplement.			
<b>Laked Horse Blood</b> Hemolyzed horse blood for addition to culture media.			
<b>Laked Horse Blood</b>	100mL	Each	R54072

## DEHYDRATED CULTURE MEDIA

DESCRIPTION	TYPE/FILL	UNIT	PART NO.
<b>Meat Casein</b> Polypeptone.			
<b>Meat Casein</b>	100g	Each	R451161
<b>Meat Casein</b>	500g	Each	R451162
<b>Meat Peptone</b> Peptic.			
<b>Meat Peptone</b>	100g	Each	R451171
<b>Meat Peptone</b>	500g	Each	R451172
<b>Meat Peptone</b>	2.5kg	Each	R451174
<b>Meat Peptone</b>	10kg	Each	R451176
<b>Moxalactam Selective Supplement</b> Lyophilized. For use with Modified Oxford Base.			
<b>Moxalactam Selective Supplement</b>	10mL	10/Pk.	R450551
<b>OADC Enrichment</b> For use in Middlebrook Media.			
<b>OADC Enrichment</b>	2mL	10/Pk.	R450600
<b>OADC Enrichment</b>	10mL	10/Pk.	R450601
<b>OADC Enrichment</b>	20mL	10/Pk.	R450602
<b>OADC Enrichment</b>	100mL	Each	R450603
<b>OADC Enrichment</b>	100mL	10/Pk.	R450604
<b>OADC Enrichment</b>	500mL	Each	R450605
<b>PAC Supplement</b> (Polymyxin B, Anisomycin, Cefamandole) Lyophilized. For use with Buffered CYE Agar Pour Tube, Part No. R09300.			
<b>PAC Supplement</b>	1mL	10/Pk.	R45006
<b>PAV Supplement</b> (Polymyxin B, Anisomycin, Vancomycin) Lyophilized. For use with Buffered CYE Agar Pour Tube, Part No. R09300.			
<b>PAV Supplement</b>	1mL	10/Pk.	R45007
<b>Polysorbate 20</b> For use with TAT Broth Base.			
<b>Polysorbate 20</b>	100mL	Each	R450850
<b>Polysorbate 20</b>	100mL	10/Pk.	R450851
<b>Proteose Peptone</b>			
<b>Proteose Peptone</b>	500g	Each	R450652
<b>Soy Peptone</b> Papaic.			
<b>Soy Peptone</b>	100g	Each	R451181
<b>Soy Peptone</b>	500g	Each	R451182
<b>Tergitol 4</b> For use with XLT4 Agar Base.			
<b>Tergitol 4</b>	100mL	Each	R450880
<b>Tinsdale Enrichment</b> For use with Tinsdale Agar Base Pour Tube, Part No. R09897.			
<b>Tinsdale Enrichment</b>	3.3mL	10/Pk.	R45045
<b>VCN Selective Supplement</b> (Vancomycin, Colistin, Nystatin) For use with GC Agar Base.			
<b>VCN Selective Supplement</b>	10mL	10/Pk.	R450901
<b>VCNT Selective Supplement</b> (Vancomycin, Colistin, Nystatin, Trimethoprim) Lyophilized. For use with GC Agar Base.			
<b>VCNT Selective Supplement</b>	10mL	10/Pk.	R450921
<b>Vitamin K, Hemin Solution</b> For use in anaerobic media.			
<b>Vitamin K, Hemin Solution</b>	10mL	20/Pk.	R450951
<b>Yeast Extract</b>			
<b>Yeast Extract</b>	100g	Each	R451201
<b>Yeast Extract</b>	500g	Each	R451202
<b>Yeast Extract</b>	2.5kg	Each	R451204
<b>Yeast Extract</b>	10kg	Each	R451206

DEHYDRATED CULTURE MEDIA



Remel animal blood products.



Oxoid Dehydrated Culture Media.

DESCRIPTION	TYPE/FILL	UNIT	PART NO.
<b>Yeast Extract, Technical</b>			
Yeast Extract, Technical	100g	Each	R451211
Yeast Extract, Technical	500g	Each	R451212
Yeast Extract, Technical	10kg	Each	R451216
<b>Yersinia Selective Supplement</b> See CN Selective Supplement.			
<b>REMEL ANIMAL BLOOD</b>			
<b>Fetal Calf Serum</b>			
Fetal Calf Serum	50mL	Each	R92157
<b>Horse Blood, Defibrinated</b>			
Horse Blood, Defibrinated	25mL	Each	R54084
Horse Blood, Defibrinated	50mL	Each	R54088
Horse Blood, Defibrinated	100mL	Each	R54092
Horse Blood, Defibrinated	250mL	Each	R54096
Horse Blood, Defibrinated	500mL	Each	R54100
Horse Blood, Defibrinated	1000mL	Each	R54104
<b>Horse Serum</b>			
Horse Serum	100mL	Each	R55075
<b>Rabbit Blood, Defibinated</b> Allow up to 14 days for delivery.			
Rabbit Blood, Defibrinated	25mL	Each	R54124
Rabbit Blood, Defibrinated	50mL	Each	R54128
Rabbit Blood, Defibrinated	100mL	Each	R54132
<b>Sheep Blood, Alsevers</b>			
Sheep Blood, Alsevers	25mL	Each	R54044
Sheep Blood, Alsevers	50mL	Each	R54048
Sheep Blood, Alsevers	100mL	Each	R54052
Sheep Blood, Alsevers	250mL	Each	R54056
Sheep Blood, Alsevers	500mL	Each	R54060
<b>Sheep Blood, Defibrinated</b>			
Sheep Blood, Defibrinated	25mL	Each	R54004
Sheep Blood, Defibrinated	50mL	Each	R54008
Sheep Blood, Defibrinated	100mL	Each	R54012
Sheep Blood, Defibrinated	250mL	Each	R54016
Sheep Blood, Defibrinated	500mL	Each	R54020
Sheep Blood, Defibrinated	1000mL	Each	R54024
<b>OXOID DEHYDRATED CULTURE MEDIA</b>			
Oxoid Dehydrated Culture Media is intended "For Laboratory Use Only."			
<b>Aeromonas Medium Base (Ryan)</b> A selective differential medium for the isolation of <i>Aeromonas hydrophila</i> . Also available Ampicillin Selective Supplement, Part No. SR0136E.			
Aeromonas Medium Base	500g	Each	CM0833B
<b>AFPA Medium Base</b> A selective identification medium for the detection of <i>Aspergillus flavus</i> and <i>Aspergillus parasiticus</i> .			
AFPA Medium Base	500g	Each	CM0731B
<b>Agar Bacteriological (Agar No. 1)</b> A clear purified high gel strength bacteriological agar compatible with all culture media. Industrial Reference: AOAC, IDF.			
Agar Bacteriological	500g	Each	LP0011B
Agar Bacteriological	5kg	Each	LP0011T
<b>Agar Technical (Agar No. 3)</b> A general-purpose bacteriological-grade agar. Normal working concentration 1.2%.			
Agar Technical	500g	Each	LP0013B
Agar Technical	5kg	Each	LP0013T

## DEHYDRATED CULTURE MEDIA

DESCRIPTION	TYPE/FILL	UNIT	PART NO.
<b>Amies Transport Medium</b> For the preservation of microorganisms in transit. <b>Amies Transport Medium</b>	250g	Each	CM0425J
<b>Anaerobe Basal Agar</b> For the growth of fastidious and other anaerobes. Also available N-S Anaerobe Selective Supplement, Part No. SR0107B, for use for nonsporeforming anaerobes and G-N Anaerobe Selective Supplement, Part No. SR0108B, for use for gram-negative anaerobes. <b>Anaerobe Basal Agar</b>	500g	Each	CM0972B
<b>Anaerobe Basal Broth</b> A nutrient broth for the growth of anaerobic microorganisms, particularly <i>Bacteroides</i> spp. and other fastidious anaerobes. <b>Anaerobe Basal Broth</b>	500g	Each	CM0957B
<b>Antibiotic Medium No. 1</b> (Seed Agar) For the seed layer in preparation of plates for the microbiological assay of antibiotics. Industrial Reference: AOAC, FDA, USDA, ISO. <b>Antibiotic Medium No. 1</b>	500g	Each	CM0327B
<b>Antibiotic Medium No. 3</b> (Assay Broth) For use in the serial dilution assay of penicillin and other antibiotics. Industrial Reference: USP. <b>Antibiotic Medium No. 3</b>	500g	Each	CM0287B
<b>Arcobacter Broth Base</b> For the selective growth of <i>Arcobacter</i> spp. Also available CAT Supplement, Part No. SR0174E and CCDA Selective Supplement, Part No. SR0155E and SR0155H. <b>Arcobacter Broth Base</b>	500g	Each	CM0965B
<b>Azide Blood Agar Base</b> A selective media for the detection and isolation of streptococci and staphylococci from feces, sewage and other specimens. <b>Azide Blood Agar Base</b>	500g	Each	CM0259B
<b>Azide Dextrose Broth</b> (Rothe Broth) For the detection of enterococci in water, sewage and food. <b>Azide Dextrose Broth</b>	500g	Each	CM0868B
<b>BiGGY Agar</b> (Nickerson Medium) For the isolation and presumptive identification of <i>Candida</i> spp. <b>BiGGY Agar</b>	500g	Each	CM0589B
<b>Bacillus Cereus Agar Base, Chromogenic</b> See Brilliance* Bacillus Cereus Agar Base in this section.			
<b>Bacillus Cereus Selective Agar Base</b> A selective and diagnostic medium for the isolation and enumeration of <i>Bacillus cereus</i> . Also available Bacillus Cereus Selective Supplement, Part No. SR0099E; Egg Yolk Suspension 50%, Part No. R450290 (adjusted to 20%) and Cycloheximide 0.1% Solution, Part No. SR0222C. <b>Bacillus Cereus Selective Agar Base</b>	500g	Each	CM0617B
<b>Baird-Parker Agar Base</b> A selective medium for the isolation and enumeration of coagulase positive staphylococci from food. For use with Egg Yolk Tellurite Emulsion, Part No. SR0054C. Do not use with RPF Supplement. Industrial Reference: AFNOR, AOAC, BSI, EP, IDF, ISO, NMKL, USDA. <b>Baird-Parker Agar Base</b>	500g	Each	CM0275B
<b>Baird-Parker Agar Base, RPF</b> A selective medium for the isolation and enumeration of coagulase positive staphylococci from food. For use with RPF supplement, Part No. SR0122A. Do not use Egg Yolk Tellurite Emulsion. Industrial Reference: ISO, NMKL. <b>Baird-Parker Agar Base, RPF</b>	500g	Each	CM0961B

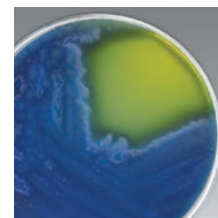

Bacillus Cereus Selective Agar Base with *Bacillus Cereus* Selective Supplement and Egg Yolk Suspension w/ *Bacillus cereus*.

DEHYDRATED CULTURE MEDIA



Brilliance Candida Agar Base w/ Brilliance Candida Selective Supplement w/mixed colonies of *C. albicans* (green colonies), *C. tropicalis* (dark blue colonies), and *C. krusei* (pink-brown colonies).

DESCRIPTION	TYPE/FILL	UNIT	PART NO.
<b>BiGGY Agar</b> (Nickerson Medium) For the isolation and presumptive identification of <i>Candida</i> spp. <b>BiGGY Agar</b>	500g	Each	CM0589B
<b>Bile Aesculin Agar</b> A differential medium for the isolation and presumptive identification of enterococci. Industrial Reference: FDA. <b>Bile Aesculin Agar</b>	500g	Each	CM0888B
<b>Bismuth Sulphite Agar</b> (Modified Wilson and Blair Medium) For isolation of <i>Salmonella</i> Typhi and other <i>Salmonella</i> spp., especially lactose-fermenting strains. Maximum shelf life is 12 months. <b>Bismuth Sulphite Agar</b>	500g	Each	CM0201B
<b>Blood Agar Base</b> Nonselective general purpose medium that may be enriched with blood or serum. <b>Blood Agar Base</b>	500g	Each	CM0055B
<b>Blood Agar Base No. 2</b> Nutritional base for cultivation of fastidious microorganisms. <b>Blood Agar Base No. 2</b>	500g	Each	CM0271B
<b>Blood Agar Base No. 2</b>	25kg	Each	CM0271K
<b>Bolton Broth Base</b> A medium for the selective pre-enrichment of <i>Campylobacter</i> spp. in food samples. Also available Bolton Broth Selective Supplement, Part No. SR0183E; and Modified Bolton Broth Selective Supplement, Part No. SR0208E, which is an alternative supplement containing amphotericin B as a replacement for cycloheximide. <b>Bolton Broth Base</b>	500g	Each	CM0983B
<b>Brain Heart Infusion Agar</b> A highly nutritious medium for the growth of fastidious organism. Industrial Reference: AFNOR, BSI, FDA, IDF, ISO, USDA. <b>Brain Heart Infusion Agar</b>	500g	Each	CM1136B
<b>Brain Heart Infusion Broth</b> A highly nutritious medium for the growth of fastidious organisms, and suitable for blood cultures. Industrial Reference: FDA, NMKL, USDA. <b>Brain Heart Infusion Broth</b>	500g	Each	CM1135B
<b>Brain Heart Infusion Broth</b>	2.5kg	Each	CM1135R
<b>Brilliance* Bacillus Cereus Agar Base</b> A chromogenic medium for the isolation and differentiation of <i>Bacillus cereus</i> from food samples. Also available Chromogenic Bacillus Cereus Selective Supplement, Part No. SR0230E. <b>Brilliance Bacillus Cereus Agar Base</b>	100g	Each	CM1036A
<b>Brilliance Bacillus Cereus Agar Base</b>	500g	Each	CM1036B
<b>Brilliance* Candida Agar Base</b> A chromogenic medium for the isolation and differentiation of clinically important <i>Candida</i> spp., including <i>C. albicans</i> . Also available Chromogenic Candida Agar Selective Supplement, Part No. SR0231E. <b>Brilliance Candida Agar Base</b>	100g	Each	CM1002A
<b>Brilliance Candida Agar Base</b>	500g	Each	CM1002B

## DEHYDRATED CULTURE MEDIA

DESCRIPTION	TYPE/FILL	UNIT	PART NO.
<p><b>Brilliance* E. coli/Coliform Medium</b> A chromogenic medium for differentiation of <i>Escherichia coli</i> and other coliforms from food and environmental samples.</p> <p><b>Brilliance E. coli/Coliform Medium</b></p>	500g	Each	CM0956B
<p><b>Brilliance* E. coli/Coliform Selective Medium</b> A chromogenic medium for the detection and enumeration of <i>Escherichia coli</i> and other coliforms from food and water samples.</p> <p><b>Brilliance E. coli/coliform Selective Agar</b></p>	500g	Each	CM1046B
<p><b>Brilliance* Enterobacter Sakazakii Agar (DFI Formulation)</b> A chromogenic medium for the isolation and differentiation of <i>Cronobacter</i> (formerly <i>Enterobacter sakazakii</i>) from food and dairy samples. Formulation according to Druggan, Forsythe and Iverson for the isolation of <i>Cronobacter sakazakii</i> from powdered milk. See also Chromogenic Cronobacter Isolation Agar in this section.</p> <p><b>Brilliance Enterobacter Sakazakii Agar</b></p> <p><b>Brilliance Enterobacter Sakazakii Agar</b></p>	100g 500g	Each Each	CM1055A CM1055B
<p><b>Brilliance* Listeria Agar Base</b> A chromogenic medium for the isolation, enumeration and presumptive identification of <i>Listeria</i> spp., including <i>Listeria monocytogenes</i>, from food samples. Also available Chromogenic Listeria Selective Supplement, Part No. SR0227E and Chromogenic Listeria Differential Supplement, Part No. SR0228E</p> <p><b>Brilliance Listeria Agar Base</b></p>	500g	Each	CM1080B
<p><b>Brilliance* Salmonella Agar Base (Formerly OSCM II)</b> A chromogenic medium for the isolation and presumptive identification of <i>Salmonella</i> spp. from food samples. Also available Salmonella Selective Supplement, Part No. SR0194E.</p> <p><b>Brilliance Salmonella Agar Base</b></p>	500g	Each	CM1092B
<p><b>Brilliant Green Agar (Kauffman Medium)</b> For increased recovery and selective isolation of <i>Salmonella</i> spp. other than <i>S. Typhi</i>. Also available Sulphamandelate Supplement, Part No. SR0087E. Industrial Reference: USDA, USP.</p> <p><b>Brilliant Green Agar</b></p>	500g	Each	CM0263B
<p><b>Brilliant Green Agar, Modified (Edel-Kampelmacher Medium)</b> A selective medium for the increased recovery of <i>Salmonella</i> spp. Also available Sulphamandelate Supplement, Part No. SR0087E.</p> <p><b>Brilliant Green Agar, Modified</b></p>	500g	Each	CM0329B
<p><b>Brilliant Green Bile Broth 2%</b> For the detection or confirmation of presence of members of coli-aerogenes group. Recommended for 44°C confirmatory test for <i>Escherichia coli</i>. Industrial Reference: AFNOR, AOAC, BSI, IDF, ISO, NMKL.</p> <p><b>Brilliant Green Bile Broth 2%</b></p>	500g	Each	CM0031B
<p><b>Brucella Agar</b> For the isolation and cultivation of <i>Brucella</i> spp.</p> <p><b>Brucella Agar</b></p>	500g	Each	CM0691B



Brilliance Listeria Agar Base w/Brilliance Listeria Selective Supplement w/*L. monocytogenes* (zone), *L. innocua* (no zone).



Brilliance Salmonella Agar Base, 500g.



Brilliance Salmonella Agar Base w/ *Salmonella* spp.

DEHYDRATED CULTURE MEDIA



Buffered Peptone Water, Dry Bag w/o Filter rehydrated w/deionized water.

DESCRIPTION	TYPE/FILL	UNIT	PART NO.
<p><b>Brucella Medium Base</b> For the isolation and cultivation of <i>Brucella</i> spp. Addition of Brucella Selective Supplement, Part No. SR0083A, aids selectivity.</p> <p><b>Brucella Medium Base</b></p> <p><b>Buffered Listeria Enrichment Broth (BLEB)</b> A selective enrichment medium for the detection of <i>Listeria monocytogenes</i>. Intended for use with samples of fermented products and as an alternative method for enrichment of environmental specimens. Also available Listeria Selective Supplement, Part No. SR0140E or SR0143E; Modified Listeria Selective Enrichment Supplement, Part No. SR0206E or SR0206B and Listeria Selective Enrichment Supplement, Part No. SR0141E.</p>	500g	Each	CM0169B
<p><b>Buffered Listeria Enrichment Broth</b></p> <p><b>Buffered Listeria Enrichment Broth</b></p>	500g 2.5g	Each Each	CM0897B CM0897R
<p><b>Buffered Peptone Water</b> A pre-enrichment medium for use prior to selective enrichment for the isolation of <i>Salmonella</i> spp. from foods. Industrial Reference: AFNOR, BSI, IDF, NMKL.</p> <p><b>Buffered Peptone Water</b></p> <p><b>Buffered Peptone Water</b></p> <p><b>Buffered Peptone Water</b></p>	500g 2.5kg 5kg	Each Each Each	CM0509B CM0509R CM0509T
<p><b>Buffered Peptone Water (ISO)</b> Nonselective pre-enrichment broth for the isolation of <i>Salmonella</i> spp. and <i>Cronobacter</i> spp. from food and associated samples and <i>Cronobacter</i> spp. from milk and milk samples.</p> <p><b>Buffered Peptone Water (ISO)</b></p>	500g	Each	CM1049B
<p><b>Buffered Peptone Water, Dry-Bag</b> A pre-enrichment medium for use prior to selective enrichment for the isolation of <i>Salmonella</i> spp. from foods. Preweighed, irradiated DCM in a Dry-Bag. Add 20L of deionized water. Packaged in flat boxes for easy storage at room temperature.</p> <p><b>Buffered Peptone Water, Dry-Bag</b></p>	10/Pk.	Each	DB0509M
<p><b>Buffered Peptone Water, Dry-Bag w/o Filter</b> A pre-enrichment medium for use prior to selective enrichment for the isolation of <i>Salmonella</i> spp. from foods. Preweighed, irradiated DCM in a Dry-Bag. Add 20L of deionized water. Packaged in flat boxes for easy storage at room temperature. Use with Dry-Bag Filter, Part No. DB0200A.</p> <p><b>Buffered Peptone Water, Dry-Bag w/o Filter</b></p>	10/Pk.	Each	DB0509W
<p><b>Buffered Sodium Chloride Peptone Solution</b> An isotonic diluent. Industrial Reference: EP.</p> <p><b>Buffered Sodium Chloride Peptone Solution</b></p>	500g	Each	CM0982B
<p><b>Burkholderia Cepacia Agar Base</b> A selective medium for the isolation of <i>Burkholderia cepacia</i>. Also available Burkholderia Cepacia Selective Supplement, Part No. SR0189E.</p> <p><b>Burkholderia Cepacia Agar Base</b></p> <p><b>Burkholderia Cepacia Agar Base</b></p>	100g 500g	Each Each	CM0995A CM0995B
<p><b>C.L.E.D. Medium (Cystine Lactose Electrolyte Deficient Medium)</b> For urinary bacteriology.</p> <p><b>C.L.E.D. Medium</b></p>	500g	Each	CM0301B
<p><b>C.L.E.D. Medium w/Andrade's Indicator (Cystine Lactose Electrolyte Deficient Medium)</b> For urinary bacteriology.</p> <p><b>C.L.E.D. Medium w/Andrade's Indicator</b></p>	500g	Each	CM0423B
<p><b>Calgon Ringers Tablets</b> Tablet for preparation of isotonic diluents for bacterial cells and bacteriological specimens. Each tablet prepares 10mL solution.</p> <p><b>Calgon Ringers Tablets</b></p>	100 Tablets/Pk.	Each	BR0049G



DEHYDRATED CULTURE MEDIA



Cold Filterable Tryptone Soya Broth, 500g.

DESCRIPTION	TYPE/FILL	UNIT	PART NO.
<b>Chromogenic Enterobacter Sakazakii Agar</b> See Brilliance* Enterobacter Sakazakii Agar in this section.			
<b>Chromogenic Listeria Agar Base</b> See Brilliance Listeria Agar Base in this section.			
<b>Chromogenic Salmonella Agar Base</b> A selective chromogenic medium for the presumptive identification of <i>Salmonella</i> spp. from clinical and food samples. Also available Salmonella Selective Supplement, Part No. SR0194E and Brilliance* Salmonella Agar Base, Part No. CM10928.			
<b>Chromogenic Salmonella Agar Base</b>	500g	Each	CM1007B
<b>Clausen Medium-Dithionite Thioglycollate (HS-T) Medium</b> For sterility testing. Industrial Reference: Nordic Pharmacopeia.			
<b>Clausen Medium Dithionite Thioglycollate (HS-T) Medium</b>	500g	Each	CM0353B
<b>Clostridium Difficile Agar Base</b> For the isolation of <i>Clostridium difficile</i> . Also available Clostridium Difficile Selective Supplement, Part No. SR0096E.			
<b>Clostridium Difficile Agar Base</b>	500g	Each	CM0601B
<b>Cold Filterable Tryptone Soya Broth</b> A gamma-irradiated, cold-filterable Tryptone Soya Broth (TSB) suitable for microbiological media fill trials (MFT) in the pharmaceutical industry.			
<b>Cold Filterable Tryptone Soya Broth</b>	500g	Each	CM1065B
<b>Cold Filterable Tryptone Soya Broth</b>	2.5kg	Each	CM1065R
<b>Cold Filterable Tryptone Soya Broth</b>	5kg	Each	CM1065T
<b>Cold Filterable Tryptone Soya Broth</b>	25kg	Each	CM1065K
<b>Cold Filterable Vegetable Peptone Broth</b> A gamma-irradiated, cold filterable, animal component-free alternative to TSB suitable for microbiological media fill trials (MFT) in the pharmaceutical industry.			
<b>Cold Filterable Vegetable Peptone Broth</b>	500g	Each	VG0104B
<b>Cold Filterable Vegetable Peptone Broth</b>	5kg	Each	VG0104T
<b>Columbia Blood Agar Base</b> A general-purpose blood agar base producing large colonies, clear zones of hemolysis and good colonial differentiation when used with whole defibrinated blood. Industrial Reference: AFNOR, EP, IDF.			
<b>Columbia Blood Agar Base</b>	500g	Each	CM0331B
<b>Cooked Meat Medium</b> For the primary growth and maintenance of aerobic and anaerobic microorganisms.			
<b>Cooked Meat Medium</b>	500g	Each	CM0081B
<b>Corn Meal Agar</b> Mycological medium for identification of <i>Candida albicans</i> and maintenance of fungal stock cultures.			
<b>Corn Meal Agar</b>	500g	Each	CM0103B
<b>Cronobacter Screening Broth Base (CSB)</b> A selective enrichment broth for isolation of <i>Cronobacter</i> spp. from food and environmental samples. Requires Vancomycin Supplement, 5mg, Part No. SR0247E.			
<b>Cronobacter Screening Broth Base</b>	500g	Each	CM1121B
<b>Crossley Milk Medium</b> Diagnostic medium for examination of food samples for anaerobes.			
<b>Crossley Milk Medium</b>	500g	Each	CM0213B
<b>Czapek Dox Agar Modified</b> For the cultivation of fungi.			
<b>Czapek Dox Agar Modified</b>	500g	Each	CM0097B
<b>Czapek Dox Liquid Medium</b> For the cultivation of fungi.			
<b>Czapek Dox Liquid Medium</b>	500g	Each	CM0095B

## DEHYDRATED CULTURE MEDIA

DESCRIPTION	TYPE/FILL	UNIT	PART NO.
<b>D.C.L.S. Agar</b> (Desoxycholate Lactose Sucrose) A modified DCA containing sucrose to improve the accuracy of recognition of pathogenic <i>Enterobacteriaceae</i> . Industrial Reference: AFNOR, ISO, NMKL.			
<b>D.C.L.S. Agar</b>	500g	Each	CM0393B
<b>Demi-Fraser Broth</b> Enrichment broth designed for recovery and isolation of <i>Listeria</i> spp. from food and environmental samples. Supplements incorporated into media.			
<b>Demi-Fraser Broth</b>	500g	Each	CM1053B
<b>Demi-Fraser Broth</b>	2.5kg	Each	CM1053R
<b>Dermasel Agar Base</b> For the primary isolation and identification of dermatophyte fungi. Also available Dermasel Selective Supplement, Part No. SR0075E.			
<b>Dermasel Agar Base</b>	500g	Each	CM0539B
<b>Desoxycholate Agar</b> Differential medium for enumeration of coliforms and isolation of enteric pathogens.			
<b>Desoxycholate Agar</b>	500g	Each	CM0163B
<b>Desoxycholate Citrate Agar</b> Differential medium for enumeration of coliforms and the isolation of enteric pathogens.			
<b>Desoxycholate Citrate Agar</b>	500g	Each	CM0035B
<b>Desoxycholate Citrate Agar, Hynes</b> A selective media for isolation of <i>Salmonella</i> and <i>Shigella</i> spp.			
<b>Desoxycholate Citrate Agar, Hynes</b>	500g	Each	CM0227B
<b>Dextrose Tryptone Agar</b> For the detection and enumeration of thermophilic and mesophilic microorganisms in food.			
<b>Dextrose Tryptone Agar</b>	500g		CM0075B
<b>Dextrose Tryptone Broth</b> For the detection and enumeration of thermophilic and mesophilic microorganisms in food.			
<b>Dextrose Tryptone Broth</b>	500g	Each	CM0073B
<b>Dextrose Tryptone Broth</b>	25kg	Each	CM0073K
<b>Diagnostic Sensitive Test Agar (DSTA)</b> For antimicrobial susceptibility testing.			
<b>Diagnostic Sensitive Test Agar</b>	500g	Each	CM0261B
<b>Dichloran-Glycerol (DG18) Agar Base</b> A selective low water activity (aw) medium for xerophilic molds from dried and semi-dried foods. Also available Chloramphenicol Selective Supplement, Part No. SR0078E and Chloramphenicol Selective Supplement, Part No. SR0078H. Industrial Reference: NMKL standards.			
<b>Dichloran-Glycerol (DG18) Agar Base</b>	500g	Each	CM0729B
<b>DNase Agar</b> For the detection of microbial deoxyribonuclease enzymes, particularly from staphylococci.			
<b>DNase Agar</b>	500g	Each	CM0321B
<b>DRBC Agar Base</b> (Dichloran Rose-Bengal Chloramphenicol Agar Base) A selective medium for yeast and molds associated with food spoilage. Also available Chloramphenicol Selective Supplement, Part No. SR0078E and Chloramphenicol Selective Supplement, Part No. SR0078H. Industrial Reference: NMKL standards.			
<b>DRBC Agar Base</b>	500g	Each	CM0727B
<b>Dry-Bag, Buffered Peptone Water</b> See Buffered Peptone Water, Dry-Bag in this section.			
<b>Dry-Bag Filter</b> For use with Dry-Bag products requiring a separate filter. Used to filter water coming into the Dry-Bag. The filter may be used up to 10 times unless it becomes clogged.			
<b>Dry-Bag Filter</b>	1 Each	Each	DB0200A



DRBC Agar Base w/  
mixed yeast and molds.

## DEHYDRATED CULTURE MEDIA



Enterobacter Sakazakii Isolation Agar w/ Cronobacter spp. (blue-green colonies).

DESCRIPTION	TYPE/FILL	UNIT	PART NO.
<b>Dry-Bag, Lactose Broth</b> See Lactose Broth, Dry-Bag in this section.			
<b>EC Broth</b> For the isolation of <i>Escherichia coli</i> and other coliforms. Industrial Reference: ISO, NMKL standards.			
<b>EC Broth</b>	500g	Each	CM0853B
<b>EC Broth w/MUG</b> For the isolation and presumptive identification of <i>Escherichia coli</i> . Industrial reference: FDA.			
<b>EC Broth w/MUG</b>	100g	Each	CM0979A
<b>EC Broth w/MUG</b>	500g	Each	CM0979B
<b>EC Broth, Hajna</b> For the isolation of <i>Escherichia coli</i> .			
<b>EC Broth, Hajna</b>	500g	Each	CM0695B
<b>EC Broth, Reduced Bile Salts</b> A selective enrichment broth for the growth of <i>Escherichia coli</i> O157 from food and environmental samples. Also available Novobiocin Selective Supplement, Part No. SR0181E.			
<b>EC Broth, Reduced Bile Salts</b>	500g	Each	CM0990B
<b>Edwards Medium, Modified</b> For the selective isolation of <i>Streptococcus agalactiae</i> .			
<b>Edwards Medium, Modified</b>	500g	Each	CM0027B
<b>EE Broth</b> (Buffered Glucose Brilliant Green Bile Broth) For enrichment of <i>Enterobacteriaceae</i> in foods. Industrial Reference: AFNOR, BSI, ISO, NMKL.			
<b>EE Broth</b>	500g	Each	CM0317B
<b>EE Broth</b>	5kg	Each	CM0317T
<b>Endo Agar</b> An APHA recommended medium for the confirmation of coliforms. Also available Basic Fuchsin Indicator, Part No. BR0050A. Industrial Reference: APHA.			
<b>Endo Agar</b>	500g	Each	CM0479B
<b>Enterobacter Sakazakii Agar, Chromogenic</b> See Brilliance* Enterobacter Sakazakii Agar in this section.			
<b>Enterobacter Sakazakii Isolation Agar (ISO)</b> Chromogenic medium for enrichment and isolation of <i>Cronobacter</i> spp. from milk and milk products in compliance with ISO/TS 22964: 2006.			
<b>Enterobacter Sakazakii Isolation Agar</b>	500g	Each	CM1134B
<b>Eosin Methylene Blue Agar (Levine)</b> For isolation and differentiation of <i>Enterobacteriaceae</i> .			
<b>Eosin Methylene Blue Agar</b>	500g	Each	CM0069B
<b>Eosin Methylene Blue Agar</b>	5kg	Each	CM0069B
<b>Fraser Broth Base</b> A secondary selective and diagnostic enrichment medium for the isolation of <i>Listeria</i> spp. from food and environmental specimens. Also available Fraser Supplement, Part No. SR0156E. Industrial Reference: AFNOR, IDF, ISO, NMKL.			
<b>Fraser Broth Base</b>	500g	Each	CM0895B
<b>Fraser Broth Base</b>	5kg	Each	CM0895T
<b>GBS Agar Base</b> (Group B Streptococci Medium) (Islam) For the isolation and detection of Group B streptococci in clinical specimens.			
<b>GBS Agar Base</b>	500g	Each	CM0755B
<b>GC Agar Base</b> A nonselective medium for the isolation of <i>Neisseria</i> spp. Also available, Hemoglobin Powder Soluble, Part No. LP0053B.			
<b>GC Agar Base</b>	500g	Each	CM0367B

## DEHYDRATED CULTURE MEDIA

DESCRIPTION	TYPE/FILL	UNIT	PART NO.
<b>Giolitti-Cantoni Broth</b> For the enrichment of <i>Staphylococcus aureus</i> from foods. Also available Potassium Tellurite 3.5%, Part No. SR0030J. Industrial Reference: AFNOR, IDF, ISO, NMKL.			
<b>Giolitti-Cantoni Broth Base</b>	500g	Each	CM0523B
<b>GMO-Free Soya Peptone</b> Processed using GMO-free soya and fungal enzymes. A nutritious, general-purpose peptone for the growth of bacteria and fungi.			
<b>GMO-Free Soya Peptone</b>	500g	Each	VG0300B
<b>Haemophilus Test Medium Base (HTM)</b> For the susceptibility testing of <i>Haemophilus influenzae</i> . Also available HTM Supplement, Part No. SR0158E. Store at -20°C to 0°C.			
<b>Haemophilus Test Medium Base</b>	500g	Each	CM0898B
<b>Heart Infusion Broth</b> A highly nutritious liquid medium recommended for the cultivation of fastidious microorganisms.			
<b>Heart Infusion Broth</b>	500g	Each	CM1032B
<b>Hektoen Enteric Agar (HE Agar)</b> A differential selective medium for the isolation of <i>Shigella</i> and <i>Salmonella</i> species. Industrial Reference: AFNOR, ISO, NMKL.			
<b>Hektoen Enteric Agar</b>	500g	Each	CM0419B
<b>Hektoen Enteric Agar</b>	2.5kg	Each	CM0419R
<b>High Resolution Medium (HR Medium)</b> A chemically defined medium for susceptibility testing of antifungal agents.			
<b>High Resolution Medium</b>	100g	Each	CM0845A
<b>Hoyle Medium Base</b> For isolation and differentiation of <i>Corynebacterium diphtheriae</i> Types. Requires addition of Potassium Tellurite 3.5%, Part No. SR0030J.			
<b>Hoyle Medium Base</b>	500g	Each	CM0083B
<b>Iron Sulphite Agar</b> For the detection of thermophilic anaerobic microorganisms causing sulphite spoilage in food.			
<b>Iron Sulphite Agar</b>	500g	Each	CM0079B
<b>Iso-Sensitest Agar</b> A semi-defined medium designed for antimicrobial susceptibility testing.			
<b>Iso-Sensitest Agar</b>	500g	Each	CM0471B
<b>Iso-Sensitest Agar</b>	2.5kg	Each	CM0471R
<b>Iso-Sensitest Agar</b>	5kg	Each	CM0471T
<b>Iso-Sensitest Broth</b> A semi-defined medium designed for antimicrobial susceptibility testing.			
<b>Iso-Sensitest Broth</b>	500g	Each	CM0473B
<b>K-F Streptococcus Agar</b> A selective medium for the isolation and enumeration of group D streptococci. Also available TTC Solution, Part No. SR0148A. Industrial Reference: USDA.			
<b>K-F Streptococcus Agar</b>	500g	Each	CM0701B
<b>Kanamycin Aesculin Azide Agar Base (KAA Agar Base)</b> Selective medium for the isolation of enterococci in foodstuffs. Also available Kanamycin Sulphate Selective Supplement, Part No. SR0092E.			
<b>Kanamycin Aesculin Azide Agar Base</b>	500g	Each	CM0591B
<b>Kligler Iron Agar</b> For the differential identification of <i>Enterobacteriaceae</i> .			
<b>Kligler Iron Agar</b>	500g	Each	CM0033B
<b>Lab-Lemco Agar (Nutrient Agar)</b> Nutrient medium equivalent to USA nutrient extract formulations.			
<b>Lab-Lemco Agar</b>	500g	Each	CM0017B



GMO-Free Soya Peptone, 500g.

K-F Streptococcus Agar w/ TTC Solution w/ *Enterococcus faecalis*.

## DEHYDRATED CULTURE MEDIA



Listeria Enrichment Broth Base and Listeria Selective Supplements.

DESCRIPTION	TYPE/FILL	UNIT	PART NO.
<b>Lab-Lemco Broth (Nutrient Broth)</b> Nutrient medium equivalent to USA nutrient extract formulations.			
<b>Lab-Lemco Broth</b>	500g	Each	CM0015B
<b>Lab-Lemco Broth</b>	25kg	Each	CM0015K
<b>Lactose Broth</b> For the detection of coliform bacteria in water, foods and dairy products according to Standard Methods. Industrial Reference: AFNOR, AOAC, BAM, COMPF, EPA, FDA, USDA, USP.			
<b>Lab-Lemco Broth</b>	500g	Each	CM0015B
<b>Lactose Broth, Dry-Bag</b> A pre-enrichment medium used for the detection of coliform organisms and as a pre-enrichment for <i>Salmonella</i> spp. from foods. Preweighed, irradiated DCM in a Dry-Bag. Add 20L deionized water. Packaged in flat boxes for easy storage at room temperature. Use with Dry-Bag Filter Part No. DB0200A. Conforms to USP, AFNOR, EP, USDA standards.			
<b>Lactose Broth, Dry-Bag</b>	10/Pk.	Each	DB0137W
<b>Lauryl Tryptose Broth (Lauryl Sulphate Broth)</b> An APHA standard methods medium for the examination of water and wastewater. Industrial Reference: AFNOR, AOAC, APHA, BSI, ISO, NMKL, USDA standards.			
<b>Lauryl Tryptose Broth</b>	500g	Each	CM0451B
<b>Lauryl Tryptose Broth</b>	2.5kg	Each	CM0451R
<b>Lauryl Tryptose Broth Modified w/MUG, Tryptophan</b> For the enumeration of presumptive <i>Escherichia coli</i> and other coliforms from water, dairy and food samples. Industrial Reference: NMKL.			
<b>Lauryl Tryptose Broth Modified w/MUG, Tryptophan</b>	100g	Each	CM0967A
<b>Lauryl Tryptose Broth w/MUG</b> For the presumptive identification of <i>Escherichia coli</i> . Industrial Reference: AFNOR, BSI, ISO.			
<b>Lauryl Tryptose Broth w/MUG</b>	500g	Each	CM0980B
<b>Legionella CYE Agar Base</b> A selective medium for the isolation of <i>Legionella</i> spp. from environmental samples. Also available Legionella GVPC, Selective Supplement, Part No. SR0152E, Legionella BCYE Supplement Part No. SR0110A, and Legionella BCYE supplement Part No. SR0110C. Industrial Reference: ISO Standards.			
<b>Legionella CYE Agar Base</b>	500g	Each	CM0655B
<b>Lethen Broth, Modified</b> For the evaluation of germicide performance for sanitation of food utensils and to evaluate cosmetics.			
<b>Lethen Broth, Modified</b>	2.5kg	Each	CM0955R
<b>Listeria Agar Base, Chromogenic</b> See Brilliance* Listeria Agar Base in this section.			
<b>Listeria Enrichment Broth</b> For the enrichment of <i>Listeria</i> spp. Also available Listeria Selective Supplement, Part No. SR0140E or SR0141E and Modified Listeria Selective Enrichment Supplement, Part No. SR0206E or SR0206B. Industrial Reference: FDA, IDF.			
<b>Listeria Enrichment Broth</b>	500g	Each	CM0862B
<b>Listeria Enrichment Broth Base (UVM Formulation)</b> A two-step selective enrichment (USDA-FSIS) method. Also available Listeria Primary Enrichment Supplement-UVM I, Part No. SR0142E or SR0142B and Listeria Secondary Selective Enrichment Supplement-UVM II, Part No. SR0143E.			
<b>Listeria Enrichment Broth Base</b>	500g	Each	CM0863B

## DEHYDRATED CULTURE MEDIA

DESCRIPTION	TYPE/FILL	UNIT	PART NO.
<b>Listeria Enrichment Broth-UVM I</b> (Complete supplement included) A selective enrichment medium for rapidly isolating <i>Listeria</i> using the USDA-FSIS method.			
<b>Listeria Enrichment Broth-UVM I</b>	500g	Each	CM1054B
<b>Listeria Enrichment Broth-UVM I</b>	2.5kg	Each	CM1054R
<b>Listeria Selective Agar Base</b> (Oxford) A selective and diagnostic medium for the detection of <i>Listeria monocytogenes</i> . Also available Listeria Selective Supplement, Part No. SR0140E or SR0141E and Modified Listeria Selective Supplement, Part No. SR0206E or SR0206B. Industrial Reference: AFNOR, IDF, ISO, USDA.			
<b>Listeria Selective Agar Base</b>	500g	Each	CM0856B
<b>Lysine Iron Agar</b> For differentiation of <i>Salmonella</i> spp., including <i>Salmonella enterica</i> subsp. <i>arizona</i> . Industrial Reference: FDA, USDA.			
<b>Lysine Iron Agar</b>	500g	Each	CM0381B
<b>Lysine Iron Agar, Modified</b> (MLIA) A differential medium for the detection of <i>Salmonella</i> spp. Requires Novobiocin Selective Supplement, Part No. SR0181E.			
<b>Lysine Iron Agar, Modified</b>	500g	Each	CM0886B
<b>Lysine Medium</b> For isolation and enumeration of wild yeast in pitching yeast. Requires addition of Potassium Lactate 50% and Lactic Acid 10%.			
<b>Lysine Medium</b>	500g	Each	CM0191B
<b>M17 Agar</b> For improved growth of lactic streptococci and their bacteriophages and the selective enumeration of <i>Streptococcus thermophilus</i> from yogurt. Industrial Reference: IDF.			
<b>M17 Agar</b>	500g	Each	CM0785B
<b>M17 Broth</b> For improved growth of lactic streptococci and their bacteriophages and the selective enumeration of <i>Streptococcus thermophilus</i> from yogurt Industrial Reference: IDF.			
<b>M17 Broth</b>	500g	Each	CM0817B
<b>MacConkey Agar</b> A differential medium for the isolation of coliforms and intestinal pathogens in water, dairy products and biological specimens.			
<b>MacConkey Agar</b>	500g	Each	CM0007B
<b>MacConkey Agar No. 2</b> Modification of MacConkey Agar No. 3 with addition of Bile Salts No. 2 for detection of enterococci.			
<b>MacConkey Agar No. 2</b>	500g	Each	CM0109B
<b>MacConkey Agar No. 3</b> A selective medium for differentiation of lactose and non-lactose fermenters with inhibition of gram-positive cocci.			
<b>MacConkey Agar No. 3</b>	500g	Each	CM0115B
<b>MacConkey Agar No. 3</b>	5kg	Each	CM0115T
<b>MacConkey Agar w/o Salt</b> A differential medium on which swarming of <i>Proteus</i> spp. is suppressed. For urine examination.			
<b>MacConkey Agar w/o Salt</b>	500g	Each	CM0507B
<b>MacConkey Agar w/o Salt</b>	2.5kg	Each	CM0507R
<b>MacConkey Broth</b> Differential medium containing neutral red for the detection of coliform microorganisms in water and milk.			
<b>MacConkey Broth</b>	500g	Each	CM0005B

DEHYDRATED CULTURE MEDIA

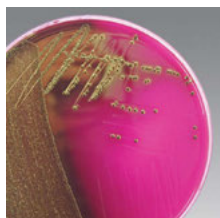

Membrane Endo Agar  
LES w/ *Escherichia coli*.

DESCRIPTION	TYPE/FILL	UNIT	PART NO.
<b>MacConkey Broth Purple</b> A differential medium containing BCP for the detection of coliform microorganisms in water and milk.			
<b>MacConkey Broth Purple</b>	500g	Each	CM0505B
<b>MacConkey Broth Purple Tablets</b> A differential medium containing BCP for the detection of coliform microorganisms in water and milk.			
<b>MacConkey Broth Purple Tablets</b>	100 Tablets/Pk.	Each	CM0506C
<b>Malt Extract Agar</b> For identification of yeast and molds in sterility testing.			
<b>Malt Extract Agar</b>	500g	Each	CM0059B
<b>Malt Extract Broth</b> For identification of yeast and molds in sterility testing.			
<b>Malt Extract Broth</b>	500g	Each	CM0057B
<b>Mannitol Salt Agar</b> (Chapman Medium) For the isolation of presumptive pathogenic staphylococci.			
<b>Mannitol Salt Agar</b>	500g	Each	CM0085B
<b>Mannitol Selenite Broth Base</b> A modification of Selenite F Broth especially recommended for the selective enrichment of <i>Salmonella</i> spp. Also available Sodium Biselenite, Part No. R450021.			
<b>Mannitol Selenite Broth Base</b>	500g	Each	CM0399B
<b>Maximum Recovery Diluent</b> (Peptone Saline Broth) A protective isotonic diluent - ISO/DIS6649. Industrial Reference: AFNOR, BSI, EP, IDF, ISO, NMKL.			
<b>Maximum Recovery Diluent</b>	500g	Each	CM0733B
<b>Membrane Clostridium Perfringens Agar Base</b> (m-CP Agar Base) A chromogenic medium for rapid isolation and presumptive identification of <i>Clostridium perfringens</i> from water samples. Also available Membrane Clostridium Perfringens Selective Supplement, Part No. SR0188E.			
<b>Membrane Clostridium Perfringens Agar Base</b>	500g	Each	CM0992B
<b>Membrane Endo Agar LES</b> (mEndo Agar LES) An APHA recommended medium for the confirmation of coliforms. Also available Basic Fuchsin Indicator, Part No. BR0050A. Industrial Reference: APHA standards.			
<b>Membrane Endo Agar LES</b>	500g	Each	MM0551B
<b>Membrane FC Agar</b> For the enumeration of fecal coliform microorganisms in water.			
<b>Membrane FC Agar</b>	500g	Each	MM0747B
<b>Membrane Lauryl Sulphate Broth</b> A direct replacement for Membrane Enriched Teepol Broth. Requires no supplementation.			
<b>Membrane Lauryl Sulphate Broth</b>	500g	Each	MM0615B
<b>Milk Agar</b> Plate count agar for use in dairy industry.			
<b>Milk Agar</b>	500g	Each	CM0021B
<b>Milk Plate Count Agar</b> With antibiotic-free skimmed milk. Industrial Reference: NMKL standards.			
<b>Milk Plate Count Agar</b>	500g	Each	CM0681B
<b>MLCB Agar</b> For the selective isolation of <i>Salmonella</i> spp., not <i>S. Typhi</i> or <i>S. Paratyphi A</i> . Industrial Reference: NMKL standards.			
<b>MLCB Agar</b>	500g	Each	CM0783B

## DEHYDRATED CULTURE MEDIA

DESCRIPTION	TYPE/FILL	UNIT	PART NO.
<b>Modified Lauryl Sulphate Tryptose Broth Base (mLST)</b> For the selective enrichment of <i>Cronobacter sakazakii</i> (formerly <i>E. sakazakii</i> ) from milk and milk products as described in ISO/TS22964:2006. To be used in conjunction with Enterobacter sakazakii Isolation Agar, Part No. CM1134B. Requires Vancomycin Supplement, 5mg, Part No. SR0247E.			
<b>Modified Lauryl Sulphate Tryptose Broth Base</b>	500g	Each	CM1133B
<b>Modified Lauryl Tryptose Broth w/MUG, Tryptophan</b> For the enumeration of presumptive <i>Escherichia coli</i> , as well as other coliforms, using the Most Probable Number (MPN) method.			
<b>Lauryl Tryptose Broth Modified w/MUG, Tryptophan</b>	500g	Each	CM0967B
<b>Modified Semi-Solid Rappaport-Vassiliadis Medium Base (MSRV Medium)</b> For the detection of motile <i>Salmonella</i> spp. from food and environmental samples. Also available MSRV Selective Supplement, Part No. SR0161E and Novobiocin Supplement, Part No. SR0181E. Industrial Reference: NMKL.			
<b>Modified Semi-Solid Rappaport-Vassiliadis Medium Base</b>	500g	Each	CM0910B
<b>MRS Agar</b> (de Man, Rogosa, Sharpe) For the growth of lactobacilli. Industrial Reference: AFNOR, IDF, NMKL standards.			
<b>MRS Agar</b>	500g	Each	CM0361B
<b>MRS Broth</b> (de Man, Rogosa, Sharpe) For the growth of lactobacilli. Industrial Reference: AFNOR, IDF, NMKL.			
<b>MRS Broth</b>	500g	Each	CM0359B
<b>MRVP Medium</b> A glucose-phosphate medium for the differentiation of the coli-aerogenes group by the Methyl Red and Voges-Proskauer tests.			
<b>MRVP Medium</b>	500g	Each	CM0043B
<b>Mueller Hinton Agar</b> Conforming to international standards for antimicrobial susceptibility testing media. Conforms to CLSI standards. Industrial Reference: FDA.			
<b>Mueller Hinton Agar</b>	500g	Each	CM0337B
<b>Mueller Hinton Broth</b> Conforming to international standards for antimicrobial susceptibility testing media. Conforms to CLSI standards.			
<b>Mueller Hinton Broth</b>	500g	Each	CM0405B
<b>Muller-Kauffmann Tetrathionate Broth Base (MKTn Broth Base)</b> A selective enrichment medium for the isolation of <i>Salmonella</i> spp. and the suppression of <i>Proteus</i> spp. Industrial Reference: NMKL.			
<b>Muller-Kauffmann Tetrathionate Broth Base</b>	500g	Each	CM0343B
<b>Mycoplasma Agar Base</b> For the selective isolation of <i>Mycoplasma pneumoniae</i> . Also available Mycoplasma Supplement P, Part No. SR0060C and Mycoplasma Supplement G, Part No. SR0059C.			
<b>Mycoplasma Agar Base</b>	500g	Each	CM0401B
<b>Mycoplasma Broth Base</b> For the selective isolation of <i>Mycoplasma</i> spp. Also available Mycoplasma Supplement G, Part No. SR0059C.			
<b>Mycoplasma Broth Base</b>	500g	Each	CM0403B
<b>MYP Agar</b> (Mannitol, Egg Yolk, Polymyxin B) For the enumeration of <i>Bacillus cereus</i> in food samples. Also available Bacillus Cereus Selective Supplement, Part No. SR0099E and Egg Yolk Suspension 50%, Part No. R450290 (adjust to 20%). Industrial Reference: AFNOR, AOAC, BSI, FDA, ISO, NMKL.			
<b>MYP Agar</b>	500g	Each	CM0929B



MYP Agar with Bacillus Cereus Selective Supplement and Egg Yolk Suspension with *Bacillus cereus*.

DEHYDRATED CULTURE MEDIA



ONE Broth-Salmonella.

DESCRIPTION	TYPE/FILL	UNIT	PART NO.
<b>Nutrient Agar</b> A general-purpose medium for the growth of a wide variety of microorganisms. Industrial Reference: AFNOR, AOAC, BSI, FDA, ISO, NMKL.			
<b>Nutrient Agar</b>	500g	Each	CM0003B
<b>Nutrient Agar Tablets</b> Each tablet makes 5mL of medium.			
<b>Nutrient Agar Tablets</b>	100 Tablets/Pk.	Each	CM0004C
<b>Nutrient Broth</b> A general-purpose growth medium for bacteria.			
<b>Nutrient Broth</b>	500g	Each	CM0001B
<b>Nutrient Broth No. 2</b> A general-purpose medium for the growth of a wide variety of microorganisms. Industrial Reference: NMKL.			
<b>Nutrient Broth No. 2</b>	500g	Each	CM0067B
<b>Nutrient Gelatin</b> For the differentiation of microorganisms by their proteolytic effects.			
<b>Nutrient Gelatin</b>	500g	Each	CM0635B
<b>ONE Broth-Listeria</b> Selective enrichment broth for <i>Listeria</i> spp. from food samples in 24 hours. Requires ONE Broth-Listeria Supplement, Part No. SR00234E.			
<b>ONE Broth-Listeria</b>	500g	Each	CM1066B
<b>ONE Broth-Salmonella</b> Selective enrichment broth for <i>Salmonella</i> spp. from food samples. Requires ONE Broth-Salmonella Supplement, Part No. SR00242E.			
<b>ONE Broth-Salmonella</b>	500g	Each	CM1091B
<b>Orange Serum Agar</b> For the isolation and enumeration of spoilage microorganisms in citrus products.			
<b>Orange Serum Agar</b>	500g	Each	CM0657B
<b>Oxytetracycline Glucose Yeast Extract Agar Base</b> A medium for the selective enumeration of yeast and molds. Also available OGYE Selective Supplement, Part No. SR0073A. Industrial Reference: AFNOR, ISO, NMKL.			
<b>Oxytetracycline Glucose Yeast Extract Agar Base</b>	500g	Each	CM0545B
<b>PALCAM Agar Base</b> A selective and diagnostic medium for the detection of <i>Listeria monocytogenes</i> . Also available PALCAM Selective Supplement, Part No. SR0150E or SR0150B. Industrial Reference: AFNOR, IDF, NMKL.			
<b>PALCAM Agar Base</b>	500g	Each	CM0877B
<b>Peptone Water</b> Basal medium to which carbohydrates and an indicator may be added for fermentation studies.			
<b>Peptone Water</b>	500g	Each	CM0009B
<b>Peptone Water Andrade's</b> Nutrient base containing Andrade's indicator to which carbohydrates and other diagnostic reagents may be added for use in fermentation studies.			
<b>Peptone Water Andrade's</b>	500g	Each	CM0061B
<b>Perfringens Agar Base, OPSP</b> For the enumeration of <i>Clostridium perfringens</i> in foods. Also available Perfringens OPSP Supplement A, Part No. SR0076E and Perfringens OPSP Supplement B, Part No. SR0077E.			
<b>Perfringens Agar Base, OPSP</b>	500g	Each	CM0543B
<b>Perfringens Agar Base, OPSP</b>	2.5kg	Each	CM0543R

## DEHYDRATED CULTURE MEDIA

DESCRIPTION	TYPE/FILL	UNIT	PART NO.	
<b>Perfringens Agar Base, TSC</b> Tryptose Sulphite Cycloserine Agar. For the selective isolation and presumptive identification of <i>Clostridium perfringens</i> . Also available Perfringens TSC Supplement, Part No. SR0088E. <b>Perfringens Agar Base, TSC</b>		500g	Each	CM0587B
<b>Phosphate Buffered Saline Tablets</b> (Dulbecco A) For preparation of balanced salt solution without calcium and magnesium. <b>Phosphate Buffered Saline Tablets</b>		100/Pk.	Each	BR0014G
<b>Plate Count Agar</b> (Standards Methods Agar) Medium suitable for the enumeration of viable microorganisms. Industrial Reference: NMKL. <b>Plate Count Agar</b>		500g	Each	CM0325B
<b>Potato Dextrose Agar</b> For isolation and enumeration of yeast and molds. Industrial Reference: FDA. <b>Potato Dextrose Agar</b>		500g	Each	CM0139B
<b>Pseudomonas Agar Base</b> (CFC formulation) A selective medium for the isolation of <i>Pseudomonas</i> spp. Also available C-F-C Supplement, Part No. SR0103E and C-N Supplement, Part No. SR0102E. <b>Pseudomonas Agar Base</b>		500g	Each	CM0559B
<b>Purified Agar</b> An exceptionally bright and clear agar recommended for electrophoresis studies but also suitable for many bacteriological purposes. <b>Purified Agar</b>		500g	Each	LP0028B
<b>R2A Agar</b> A medium for the enumeration of heterotrophic bacteria from drinking water samples. Industrial Reference: EP, BP, USP. <b>R2A Agar</b>		500g	Each	CM0906B
<b>Raka-Ray Agar Base</b> A medium for the isolation of lactic acid bacteria in beer and brewing processes. Requires supplementation with phenylethanol, sorbitan mono-oleate, and cycloheximide Part No. SR0222C. <b>Raka-Ray Agar Base</b>		500g	Each	CM0777B
<b>Rappaport-Vassiliadis Enrichment Broth</b> (RV) A selective enrichment broth for the isolation of <i>Salmonella</i> spp. <b>Rappaport-Vassiliadis Enrichment Broth</b>		500g	Each	CM0669B
<b>Reinforced Clostridial Agar</b> (RCM Agar) For cultivation and enumeration of <i>Clostridium</i> spp. and other anaerobes. Industrial Reference: EP. <b>Reinforced Clostridial Agar</b>		500g	Each	CM0151B
<b>Rappaport-Vassiliadis Soya Peptone Broth</b> A buffered selective enrichment broth for the isolation of <i>Salmonella</i> spp. Industrial Reference: ISO, NMKL. <b>Rappaport-Vassiliadis Soya Peptone Broth</b>		500g	Each	CM0866B
<b>Ringers Solution Tablets</b> Tablets for the preparation of isotonic diluents for bacterial cells and bacteriological specimens. Each tablet prepares 500mL solution. Industrial Reference: AFNOR, BSI, IDF, ISO, NMKL. <b>Ringers Solution Tablets</b>		100 Tablets/Pk.	Each	BR0052G
<b>Rogosa Agar</b> For the selective isolation and enumeration of lactobacilli. <b>Rogosa Agar</b>		500g	Each	CM0627B
<b>Rose-Bengal Chloramphenicol Agar Base</b> A medium for the selective enumeration of yeast and molds from foods. Also available Chloramphenicol Selective Supplement, Part No. SR0078E. <b>Rose-Bengal Chloramphenicol Agar Base</b>		500g	Each	CM0549B

## DEHYDRATED CULTURE MEDIA

DESCRIPTION	TYPE/FILL	UNIT	PART NO.
<b>Sabouraud Dextrose Agar</b> For cultivation and differentiation of fungi. Can be used with cycloheximide solution.			
<b>Sabouraud Dextrose Agar</b>	500g	Each	CM0041B
<b>Sabouraud Dextrose Agar</b>	2.5kg	Each	CM0041R
<b>Sabouraud Dextrose Agar</b>	5kg	Each	CM0041T
<b>Sabouraud Liquid Medium</b> USP formulation for mycological sterility testing.			
<b>Sabouraud Liquid Medium</b>	500g	Each	CM0147B
<b>Sabouraud Maltose Agar</b> For use where maltose is the preferred carbohydrate source.			
<b>Sabouraud Maltose Agar</b>	500g	Each	CM0541B
<b>Saline Tablets</b> For preparation of 500mL of 0.85% isotonic saline.			
<b>Saline Tablets</b>	100 Tablets/Pk.	Each	BR0053G
<b>Salmonella Agar Base, Chromogenic</b> See Brilliance* Salmonella Agar Base in this section.			
<b>Salmonella Rapid Test Elective Medium (SRTEM)</b> A selective enrichment broth medium specifically formulated for use with the Oxoid Salmonella Rapid Test Kit, Part No. FT0201A. When made up according to directions, the double strength broth is ready for use. Industrial Reference: AFNOR, AOAC.			
<b>Salmonella Rapid Test Elective Medium</b>	500g	Each	CM0857B
<b>Schaedler Anaerobe Broth</b> A thioglycollate-free broth for the general growth of anaerobes. For use in blood cultures and antibiotic MIC studies.			
<b>Schaedler Anaerobe Broth</b>	500g	Each	CM0497B
<b>Selenite Broth Base</b> A selective enrichment medium for the isolation of <i>Salmonella</i> spp. from feces and food products. Requires Sodium Biselenite, Part No. R450021.			
<b>Selenite Broth Base</b>	500g	Each	CM0395B
<b>Selenite Cystine Broth Base</b> A selective enrichment medium for the isolation of <i>Salmonella</i> spp. from feces and food products. Requires Sodium Biselenite, Part No. R450021. Industrial Reference: AOAC, FDA.			
<b>Selenite Cystine Broth Base</b>	500g	Each	CM0699B
<b>Sensitest Agar</b> For antimicrobial susceptibility testing.			
<b>Sensitest Agar</b>	500g	Each	CM0409B
<b>Sheep Blood Agar Base</b> Formulated to give improved hemolytic reactions with sheep blood.			
<b>Sheep Blood Agar Base</b>	500g	Each	CM0854B
<b>SIM Medium</b> A motility-indole medium for the differentiation of <i>Enterobacteriaceae</i> . Industrial Reference: FDA.			
<b>SIM Medium</b>	500g	Each	CM0435B
<b>Simmons Citrate Agar</b> For differentiation of <i>Enterobacteriaceae</i> . Industrial Reference: AOAC, FDA, USDA.			
<b>Simmons Citrate Agar</b>	500g	Each	CM0155B
<b>Slanetz and Bartley Medium (Enterococcus Agar)</b> For the detection and enumeration of fecal enterococci. Industrial Reference: NMKL.			
<b>Slanetz and Bartley Medium</b>	500g	Each	CM0377B
<b>Sorbitol MacConkey Agar</b> A selective differential medium for the detection of <i>E. coli</i> O15. Also available C-T Supplement, Part No. SR0172E and SR0172H. Industrial Reference: FDA.			
<b>Sorbitol MacConkey Agar</b>	500g	Each	CM0813B

## DEHYDRATED CULTURE MEDIA

DESCRIPTION	TYPE/FILL	UNIT	PART NO.
<b>Sorbitol MacConkey Agar w/BCIG</b> A selective medium containing the chromogenic substrate BCIG. Can be used with C-T Supplement, Part No. SR0172E and SR0172H.			
<b>Sorbitol MacConkey Agar w/BCIG</b>	100g	Each	CM0981A
<b>Sorbitol MacConkey Agar w/BCIG</b>	500g	Each	CM0981B
<b>SS Agar</b> (Salmonella Shigella Agar) For isolation of <i>Salmonella</i> spp. and <i>Shigella</i> spp.			
<b>SS Agar</b>	500g	Each	CM0099B
<b>SS Agar Modified</b> (Salmonella Shigella Agar Modified) For the isolation of <i>Salmonella</i> spp. and <i>Shigella</i> spp.			
<b>SS Agar Modified</b>	500g	Each	CM0533B
<b>STAA Agar Base</b> For the isolation of <i>Brochothrix thermosphacta</i> from food samples. Also available STAA Selective Supplement, Part No. SR0151E and STA Selective Supplement, Part No. SR0162E. Industrial Reference: ISO.			
<b>STAA Agar Base</b>	500g	Each	CM0881B
<b>Standard Plate Count Agar</b> (Plate Count Agar) A standard medium corresponding to the APHA formulation for milk, food and dairy products. Industrial Reference: APHA.			
<b>Standard Plate Count Agar</b>	500g	Each	CM0463B
<b>Standard Plate Count Agar</b>	2.5kg	Each	CM0463R
<b>Staphylococcus Medium No.110</b> Selective medium for isolation and differentiation of pathogenic staphylococci.			
<b>Staphylococcus Medium No. 110</b>	500g	Each	CM0145B
<b>Stuart Transport Medium</b> Semi-solid non-nutritional transport medium.			
<b>Stuart Transport Medium</b>	500g	Each	CM0111B
<b>TBX Medium</b> (Tryptone Bile Agar with X-Glucuronide) Selective chromogenic medium for the detection and enumeration of <i>Escherichia coli</i> .			
<b>TBX Agar</b>	500g	Each	CM0945B
<b>Tergitol-7 Agar</b> For the enumeration and identification of coliforms Industrial Reference: NMKL, ISO.			
<b>Tergitol 7 Agar</b>	500g	Each	CM0793B
<b>Tetrathionate Broth</b> For the selective enrichment of <i>Salmonella</i> spp. Industrial Reference: AFNOR, FDA, USDA, USP.			
<b>Tetrathionate Broth</b>	500g	Each	CM0671B
<b>Tetrathionate Broth Base</b> For selective enrichment of <i>Salmonella</i> spp.			
<b>Tetrathionate Broth Base</b>	500g	Each	CM0029B
<b>Thioglycollate Broth, Alternative</b> A nonviscous thioglycollate medium for the culture of turbid biological products. Industrial Reference: USP Alternative.			
<b>Thioglycollate Broth, Alternative</b>	500g	Each	CM0391B
<b>Thioglycollate Medium, Brewer</b> Anaerobic medium especially useful for sterility control of solutions containing mercury-based preservatives.			
<b>Thioglycollate Medium, Brewer</b>	500g	Each	CM0023B
<b>Thioglycollate Medium, USP</b> (Fluid Thioglycollate Medium) For sterility testing. Industrial Reference: AOAC, EP, FDA, USP.			
<b>Thioglycollate Medium, USP</b>	500g	Each	CM0173B
<b>Thioglycollate Medium, USP</b>	5kg	Each	CM0173T



Sorbitol MacConkey Agar w/BCIG w/*Escherichia coli*.

## DEHYDRATED CULTURE MEDIA

DESCRIPTION	TYPE/FILL	UNIT	PART NO.
<b>Thiosulphate Ringers Tablets</b> Tablet for preparation of isotonic diluents for bacterial cells and bacteriological specimens. Each tablet prepares 500mL solution. <b>Thiosulphate Ringers Tablets</b>	100 Tablets/Pk.	Each	BR0048G
<b>Tinsdale Agar Base</b> For the isolation and identification of <i>Corynebacterium diphtheriae</i> . <b>Tinsdale Agar Base</b>	500g	Each	CM0487B
<b>Todd-Hewitt Broth</b> For cultivation of streptococci prior to serological grouping. <b>Todd-Hewitt Broth</b>	500g	Each	CM0189B
<b>Tomato Juice Agar</b> For cultivation of lactobacilli. <b>Tomato Juice Agar</b>	500g	Each	CM0113B
<b>Trichomonas Medium</b> For cultivation of <i>Trichomonas vaginalis</i> . <b>Trichomonas Medium</b>	500g	Each	CM0161B
<b>Triple Sugar Iron Agar (TSI)</b> Composite medium for differentiation of <i>Enterobacteriaceae</i> . Industrial Reference: AFNOR, AOAC, BSI, FDA, ISO, NMKL, USDA. <b>Triple Sugar Iron Agar</b>	500g	Each	CM0277B
<b>Tryptone Bile Agar</b> For the detection and enumeration of <i>Escherichia coli</i> biotype 1 in foods. <b>Tryptone Bile Agar</b>	500g	Each	CM0595B
<b>Tryptone Bile X-Glucuronide Agar</b> See TBX Medium in this section.			
<b>Tryptone Glucose Extract Agar</b> Standard methods medium for examination of water and dairy products. Industrial Reference: AOAC. <b>Tryptone Glucose Extract Agar</b>	500g	Each	CM0127B
<b>Tryptone Soya Agar (Tryptic Soy Agar) (TSA)</b> A general-purpose medium for growth of a wide variety of microorganisms. Industrial Reference: AOAC, EP, IDF, NMKL, USDA, USP. <b>Tryptone Soya Agar</b>	500g	Each	CM0131B
<b>Tryptone Soya Agar</b>	2.5kg	Each	CM0131R
<b>Tryptone Soya Agar</b>	5kg	Each	CM0131T
<b>Tryptone Soya Broth (Tryptic Soy Broth) (TSB) (Soybean Casein Digest Medium USP)</b> For general laboratory use and sterility testing. Industrial Reference: AOAC, EP, IDF, NMKL, USDA, USP. <b>Tryptone Soya Broth</b>	500g	Each	CM0129B
<b>Tryptone Soya Broth</b>	2.5kg	Each	CM0129R
<b>Tryptone Soya Broth</b>	5kg	Each	CM0129T
<b>Tryptone Soya Broth</b>	25kg	Each	CM0129K
<b>Tryptone Soya Broth w/o Dextrose</b> A general-purpose medium for the growth of a wide variety of microorganisms. <b>Tryptone Soya Broth w/o Dextrose</b>	25kg	Each	CM0976K
<b>Tryptone Soya Broth, Gamma-Irradiated</b> A tryptone soya broth that has been gamma-irradiated for improved sterility. <b>Tryptone Soya Broth, Gamma-Irradiated</b>	500g	Each	CM1016B
<b>Tryptone Soya Broth, Gamma-Irradiated</b>	5kg	Each	CM1016T
<b>Tryptone Soya Broth, Modified (Modified TSB) (mTSB)</b> A broth for <i>Escherichia coli</i> O157. Also available Novobiocin Selective Supplement, Part No. SR0181E or VCC Supplement, Part No. SR0190A. <b>Tryptone Soya Broth, Modified</b>	500g	Each	CM0989B

## DEHYDRATED CULTURE MEDIA

DESCRIPTION	TYPE/FILL	UNIT	PART NO.	
<b>Tryptone Soya Broth, USP Alternative</b> (TSB, USP Alternative) An alternative USP Tryptone Soya Broth formulation made specifically for sterility testing. <b>Tryptone Soya Broth, USP Alternative</b>		500g	Each	CM0876B
<b>Tryptone Water</b> For the detection of indole production. Industrial Reference: ISO, NMKL. <b>Tryptone Water</b>		500g	Each	CM0087B
<b>Tryptose Blood Agar Base</b> For the growth of fastidious microorganisms. <b>Tryptose Blood Agar Base</b>		500g	Each	CM0233B
<b>Tryptose Phosphate Broth</b> For the cultivation of fastidious bacteria and as an adjuvant to tissue culture media. Industrial Reference: FDA. <b>Tryptose Phosphate Broth</b>		500g	Each	CM0283B
<b>Universal Beer Agar</b> For the isolation of beer spoilage microorganisms. <b>Universal Beer Agar</b>		500g	Each	CM0651B
<b>Urea Agar Base</b> (Christensen Agar Base) For the detection of urease-producing microorganisms. Industrial Reference: AOAC, FDA. <b>Urea Agar Base</b>		500g	Each	CM0053B
<b>Urea Broth Base</b> (Christensen Broth Base) For the detection of urease-producing microorganisms. Industrial Reference: AOAC, FDA. <b>Urea Broth Base</b>		500g	Each	CM0071B
<b>Vegetable Peptone Broth</b> A highly nutritious, general-purpose peptone. Meat-free alternative to Tryptone Soya Broth. <b>Vegetable Peptone Broth</b>		500g	Each	VG0101B
<b>Vegetable Peptone Broth</b>		5kg	Each	VG0101T
<b>Vegetable Peptone No. 1</b> A highly nutritious, meat-free general-purpose peptone for growth of bacteria and fungi. <b>Vegetable Peptone No. 1</b>		500g	Each	VG0100B
<b>Vegetable Peptone No. 1</b>		5kg	Each	VG0100T
<b>Vegetable Peptone No. 1</b>		25kg	Each	VG0100K
<b>Vegetable Peptone Phosphate Broth</b> A meat-free alternative to Tryptose Phosphate Broth. Suitable for use as a component of tissue culture media and for the cultivation of fastidious microorganisms. <b>Vegetable Peptone Phosphate Broth</b>		500g	Each	VG0200B
<b>Vegetable Peptone Phosphate Broth</b>		25kg	Each	VG0200K
<b>Violet Red Bile Agar</b> For the presumptive enumeration of coliform bacteria in foods. <b>Violet Red Bile Agar</b>		500g	Each	CM0107B
<b>Violet Red Bile Agar</b>		2.5kg	Each	CM0107R
<b>Violet Red Bile Agar w/MUG</b> For the presumptive identification of <i>Escherichia coli</i> . Industrial Reference: FDA. <b>Violet Red Bile Agar w/MUG</b>		500g	Each	CM0978B
<b>Violet Red Bile Glucose Agar</b> For the presumptive enumeration of <i>Enterobacteriaceae</i> in food. Industrial Reference: AFNOR, BSI, ISO, NMKL. <b>Violet Red Bile Glucose Agar</b>		500g	Each	CM0485B
<b>Vogel-Johnson Agar</b> For the detection of <i>Staphylococcus aureus</i> from foods and clinical specimens. Industrial Reference: FDA. <b>Vogel-Johnson Agar</b>		500g	Each	CM0641B



Yersinia Selective Agar Base w/ Yersinia Selective Supplement.

## DEHYDRATED CULTURE MEDIA

DESCRIPTION	TYPE/FILL	UNIT	PART NO.
<p><b>VRE Agar Base</b> (Vancomycin Resistant Enterococci) For the selective isolation of vancomycin-resistant enterococci and high level aminoglycoside-resistant enterococci (HLARE) from clinical samples. Also available Meropenem Selective Supplement, Part No. SR0184E; Gentamicin Selective Supplement, Part No. SR0185E and Vancomycin Selective Supplement, Part No. SR0186E.</p> <p><b>VRE Agar Base</b></p>	500g	Each	CM0985B
<p><b>VRE Broth Base</b> (Vancomycin Resistant Enterococci) For the selective medium for the isolation of vancomycin-resistant enterococci and high level aminoglycoside-resistant enterococci (HLARE) from clinical samples. Also available Meropenem Selective Supplement, Part No. SR0184E; Gentamicin Selective Supplement, Part No. SR0185E and Vancomycin Selective Supplement, Part No. SR0186E.</p> <p><b>VRE Broth Base</b></p>	500g	Each	CM0984B
<p><b>Water Plate Count Agar</b> A medium for the enumeration of culturable microorganisms from water. Industrial Reference: ISO.</p> <p><b>Water Plate Count Agar</b></p>	500g	Each	CM1012B
<p><b>Wilkins-Chalgren Anaerobe Agar</b> For the growth of anaerobes and recommended for antimicrobial susceptibility testing of anaerobes.</p> <p><b>Wilkins-Chalgren Anaerobe Agar</b></p>	500g	Each	CM0619B
<p><b>Wilkins-Chalgren Anaerobe Broth</b> For the growth of anaerobes and recommended for antimicrobial susceptibility testing of anaerobes.</p> <p><b>Wilkins-Chalgren Anaerobe Broth</b></p>	500g	Each	CM0643B
<p><b>WL Nutrient Agar</b> For the determination of the microbiological flora in brewing and fermentation processes. Also available Cycloheximide 0.1% Solution, Part No. SR0222C.</p> <p><b>WL Nutrient Agar</b></p>	500g	Each	CM0309B
<p><b>WL Nutrient Broth</b> For the determination of the microbiological flora in brewing and fermentation processes. Also available Cycloheximide 0.1% Solution, Part No. SR0222C.</p> <p><b>WL Nutrient Broth</b></p>	500g	Each	CM0501B
<p><b>Wort Agar</b> For the cultivation and enumeration of yeast.</p> <p><b>Wort Agar</b></p>	500g	Each	CM0247B
<p><b>XLD Medium</b> (Xylose, Lysine, Desoxycholate) A selective medium for the isolation of <i>Salmonella</i> spp. and <i>Shigella</i> spp. from clinical specimens and foods. Industrial Reference: AFNOR, AOAC, FDA, ISO, NMKL.</p> <p><b>XLD Medium</b></p>	500g	Each	CM0469B
<p><b>Yeast and Mold Agar</b> (YM Agar) For the isolation and maintenance of yeast and molds.</p> <p><b>Yeast and Mold Agar</b></p>	100g	Each	CM0920A
<p><b>Yeast and Mold Agar</b></p>	500g	Each	CM0920B
<p><b>Yeast Extract Agar</b> Plate count agar for microorganisms in water.</p> <p><b>Yeast Extract Agar</b></p>	500g	Each	CM0019B
<p><b>Yersinia Selective Agar Base</b> (CIN Agar) (Schiemann's CIN Agar) For the isolation and enumeration of <i>Yersinia enterocolitica</i> from clinical specimens and foods. Also available Yersinia Selective Supplement, Part No. SR0109E. Industrial Reference: FDA.</p> <p><b>Yersinia Selective Agar Base</b></p>	500g	Each	CM0653B

## DEHYDRATED CULTURE MEDIA

DESCRIPTION	TYPE/FILL	UNIT	PART NO.
<p>■ <b>OXOID VEGGIETONES: ANIMAL-FREE PEPTONES</b></p>			
<p><b>Cold Filterable Vegetable Peptone Broth</b> A gamma-irradiated, cold filterable, animal component-free alternative to TSB suitable for microbiological media fill trials (MFT) in the pharmaceutical industry.</p> <p><b>Cold Filterable Vegetable Peptone Broth</b></p> <p><b>Cold Filterable Vegetable Peptone Broth</b></p> <p><b>GMO-Free Soya Peptone</b> Processed using GMO-free soya and fungal enzymes. A nutritious, general-purpose peptone for the growth of bacteria and fungi.</p> <p><b>GMO-Free Soya Peptone</b></p> <p><b>Vegetable Peptone Broth</b> A highly nutritious, general-purpose peptone. Meat-free alternative to Tryptone Soya Broth.</p> <p><b>Vegetable Peptone Broth</b></p> <p><b>Vegetable Peptone Broth</b></p> <p><b>Vegetable Peptone No. 1</b> A highly nutritious, meat-free general-purpose peptone for growth of bacteria and fungi.</p> <p><b>Vegetable Peptone No. 1</b></p> <p><b>Vegetable Peptone No. 1</b></p> <p><b>Vegetable Peptone No. 1</b></p> <p><b>Vegetable Peptone Phosphate Broth</b> A meat-free alternative to Tryptone Phosphate Broth. Suitable for use as a component of tissue culture media and for the cultivation of fastidious microorganisms.</p> <p><b>Vegetable Peptone Phosphate Broth</b></p> <p><b>Vegetable Peptone Phosphate Broth</b></p>	<p>500g</p> <p>5kg</p> <p>500g</p> <p>500g</p> <p>5kg</p> <p>500g</p> <p>5kg</p> <p>25kg</p> <p>500g</p> <p>25kg</p>	<p>Each</p> <p>Each</p> <p>Each</p> <p>Each</p> <p>Each</p> <p>Each</p> <p>Each</p> <p>Each</p> <p>Each</p>	<p>VG0104B</p> <p>VG0104T</p> <p>VG0300B</p> <p>VG0101B</p> <p>VG0101T</p> <p>VG0100B</p> <p>VG0100T</p> <p>VG0100K</p> <p>VG0200B</p> <p>VG0200K</p>
<p>■ <b>OXOID COMPONENTS, SUPPLEMENTS, ADDITIVES</b></p>			
<p><b>Ampicillin Selective Supplement</b> For the isolation of <i>Aeromonas hydrophila</i>. Add to Aeromonas Medium Base, Part No. CM0833B.</p> <p><b>Ampicillin Selective Supplement</b></p> <p><b>Bacillus Cereus Selective Supplement</b> (Polymyxin B Supplement) For inhibition of gram-negative bacteria. May be added to Bacillus cereus Selective Agar Base, Part No. CM0617B and MYP Agar Base, Part No. CM0929B. Each vial supplements 500L of medium.</p> <p><b>Bacillus Cereus Selective Supplement</b></p> <p><b>Basic Fuchsin Indicator</b> Dye for use with Endo Agar Base, Part No. CM0479B and mEndo (LES) Agar Base, Part No. MM0551B.</p> <p><b>Basic Fuchsin Indicator</b></p> <p><b>Beta Lactamase, Broad Spectrum Mixture</b> A mixture of beta-lactamase enzymes from <i>Bacillus cereus</i> for the inactivation of beta-lactam antibiotic preparations present in specimens.</p> <p><b>Beta Lactamase, Broad Spectrum Mixture</b></p> <p><b>Bile Salts</b> A standardized ox-bile extract used as a selective inhibitory agent in culture media. Normal working concentration 0.5% w/v. Each vial supplements 500mL of medium.</p> <p><b>Bile Salts</b></p>	<p></p> <p></p> <p>50,000IU/Vial</p> <p></p> <p>10g</p> <p></p> <p>250g</p>	<p></p> <p>10/Pk.</p> <p></p> <p>10/Pk.</p> <p>Each</p> <p></p> <p>10/Pk.</p> <p>Each</p>	<p>SR0136E</p> <p>SR0099E</p> <p>BR0050A</p> <p>SR0113E</p> <p>LP0055J</p>



Veggietones:  
Animal-free peptones.



GMO-Free Soya  
Peptone, 500g.



Oxid supplements.

## DEHYDRATED CULTURE MEDIA



Brilliance Candida Agar Base w/ Brilliance Candida Selective Supplement w/mixed colonies of *C. albicans* (green colonies), *C. tropicalis* (dark blue colonies), and *C. krusei* (pink-brown colonies).

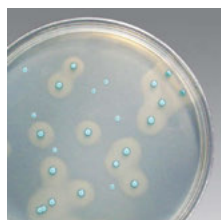

Brilliance Listeria Agar Base w/ Brilliance Listeria Selective Supplement w/ *L. monocytogenes* (zone), *L. innocua* (no zone).

DESCRIPTION	TYPE/FILL	UNIT	PART NO.
<p><b>Bile Salts No. 3</b> A specifically refined fraction of bile acid salts. Normal working concentration 0.15% w/v. Each vial supplements 500mL of medium.</p> <p><b>Bile Salts No. 3</b></p>	250g	Each	LP0056J
<p><b>Bolton Broth Selective Supplement</b> For the selective pre-enrichment of <i>Campylobacter</i> spp. in food samples. Add to Bolton Broth, Part No. CM0983B. Each vial supplements 500mL of medium.</p> <p><b>Bolton Broth Selective Supplement</b></p>		10/Pk.	SR0183E
<p><b>Bordetella Selective Supplement (Cephalexin)</b> For the selective isolation of <i>Bordetella pertussis</i> and <i>B. parapertussis</i>. Add to Charcoal Agar Base, Part No. CM0119B. Each vial supplements 500mL of medium.</p> <p><b>Bordetella Selective Supplement</b></p>		10/Pk.	SR0082E
<p><b>Brilliance* Bacillus Cereus Selective Supplement A</b> chromogenic medium for the isolation and differentiation of <i>Bacillus cereus</i> in food samples. Add to 20mg/Vial Brilliance Bacillus Cereus Agar Base, Part No. CM1036A and CM1036B. Each vial supplements 500mL of medium.</p> <p><b>Brilliance Bacillus Cereus Selective Supplement</b></p>	20mg/Vial	10/Pk.	SR0230E
<p><b>Brilliance* Candida Selective Supplement A</b> chromogenic medium for the isolation and differentiation of <i>Candida</i> spp. Add to Brilliance Candida Agar Base, Part No. CM1002A and CM1002B. Each vial supplements 500mL of medium.</p> <p><b>Brilliance Candida Selective Supplement</b></p>		10/Pk.	SR0231E
<p><b>Brilliance* Listeria Differential Supplement A</b> chromogenic medium for the isolation and differentiation of <i>Listeria</i> spp. in food samples. Add to Brilliance Listeria Agar Base, Part No. CM1080B. Each vial supplements 500mL of medium.</p> <p><b>Brilliance Listeria Differential Supplement</b></p>		10/Pk.	SR0228E
<p><b>Brilliance* Listeria Selective Supplement A</b> chromogenic medium for the isolation and differentiation of <i>Listeria</i> spp. in food samples. Add to Brilliance Listeria Selective Agar Base, Part No. CM1080B. Each vial supplements 500mL of medium.</p> <p><b>Brilliance Listeria Selective Supplement</b></p>		10/Pk.	SR0227E
<p><b>Brucella Selective Supplement</b> For the isolation of <i>Brucella</i> spp. Add to Blood Agar Base No. 2, Part No. CM0271B; Columbia Blood Agar Base, Part No. CM0331B or Brucella Medium Base, Part No. CM0169B. Each vial supplements 500mL of medium.</p> <p><b>Brucella Selective Supplement</b></p>		10/Pk.	SR0083A
<p><b>Burkholderia Cepacia Selective Supplement</b> For the isolation of <i>Burkholderia cepacia</i>. Add to Burkholderia Cepacia Agar Base, Part No. CM0995B. Each vial supplements 500mL of medium.</p> <p><b>Burkholderia Cepacia Selective Supplement</b></p>		10/Pk.	SR0189E
<p><b>C-F-C Supplement</b> For the isolation of <i>Pseudomonas</i> spp. Add to Pseudomonas Agar Base, Part No. CM0559B. Each vial supplements 500mL of medium.</p> <p><b>C-F-C Supplement</b></p>		10/Pk.	SR0103E
<p><b>C-N Supplement</b> For the isolation of <i>Pseudomonas aeruginosa</i>. Add to Pseudomonas Agar Base, Part No. CM0559B. Each vial supplements 500mL of medium.</p> <p><b>C-N Supplement</b></p>		10/Pk.	SR0102E

## DEHYDRATED CULTURE MEDIA

DESCRIPTION	TYPE/FILL	UNIT	PART NO.
<b>C-T Supplement</b> A chromogenic medium for the identification of <i>Escherichia coli</i> O157:H7. Add to Sorbitol MacConkey Agar, Part No. CM0813B or to Sorbitol MacConkey Agar with BCIG, Part No. CM0981B.			
<b>C-T Supplement (Each vial supplements 500ml of medium.)</b>		10/Pk.	SR0172E
<b>C-T Supplement (Each vial supplements 2L of medium.)</b>		10/Pk.	SR0172H
<b>Campylobacter Growth Supplement</b> A liquid supplement for the enhanced growth and aerotolerance of <i>Campylobacter</i> spp. For the preparation of Blaser-Wang Medium, Bolton Selective Enrichment Broth, Butzler Selective Medium and Preston Selective Medium. Each vial supplements 500mL of medium.			
<b>Campylobacter Growth Supplement</b>		10/Pk.	SR0232E
<b>Campylobacter Selective Supplement, Blaser-Wang</b> For the preparation of Blaser-Wang Selective Medium for the isolation of <i>Campylobacter</i> while inhibiting growth of <i>Candida albicans</i> . Add to Columbia Blood Agar Base, Part No. CM0271B. Each vial supplements 500mL of medium.			
<b>Campylobacter Selective Supplement, Blaser-Wang</b>		10/Pk.	SR0098E
<b>Campylobacter Selective Supplement, Butzler</b> For the isolation of <i>Campylobacter</i> spp. at 37°C. Add to Columbia Blood Agar Base, Part No. CM0331B. Each vial supplements 500mL of medium.			
<b>Campylobacter Selective Supplement, Butzler</b>		10/Pk.	SR0085E
<b>Campylobacter Selective Supplement, Karmali</b> For the isolation of <i>Campylobacter jejuni</i> and <i>Campylobacter coli</i> when incubated at 42°C. Add to Campylobacter Agar Base (Karmali), Part No. CM0935B. Each vial supplements 500mL of medium.			
<b>Campylobacter Selective Supplement, Karmali</b>	10 Vials		SR0167E
<b>Campylobacter Selective Supplement, Skirrow</b> For preparation of Skirrow Selective Medium for the isolation of <i>Campylobacter</i> spp. at 42°C. Add to Blood Agar Base No. 2, Part No. CM0271B or Columbia Blood Agar Base, Part No. CM0331B.			
<b>Campylobacter Selective Supplement, Skirrow (Each vial supplements 500mL of medium.)</b>		10/Pk.	SR0069E
<b>Campylobacter Selective Supplement, Skirrow (Each vial supplements 2L of medium.)</b>		10/Pk.	SR0069H
<b>Casein Hydrolysate (Acid)</b> A purified hydrolysate that provides the necessary nitrogenous material for culture media or can be used when amino acid mixtures are specified.			
<b>Casein Hydrolysate</b>	500g	Each	LP0041B
<b>CAT Supplement</b> For the isolation of <i>Arcobacter</i> spp., add to Arcobacter Broth Base, Part No. CM0965B. For the isolation of <i>Campylobacter</i> spp., especially <i>C. upsaliensis</i> , add to Campylobacter Blood-Free Selective Agar Base (CCDA Preston), Part No. CM0739B.			
<b>CAT Supplement (Each vial supplements 500mL of medium.)</b>		10/Pk.	SR0174E
<b>CAT Supplement (Each vial supplements 2L of medium.)</b>		10/Pk.	SR0174H

## DEHYDRATED CULTURE MEDIA

DESCRIPTION	TYPE/FILL	UNIT	PART NO.
<b>CCDA Selective Supplement</b> For the isolation of <i>Arcobacter</i> spp., add to Arcobacter Broth Base, Part No. CM0965B. For the isolation of <i>Campylobacter</i> spp., especially <i>C. upsaliensis</i> , add to Campylobacter Blood-Free Selective Agar Base (CCDA Preston), Part No. CM0739B.			
<b>CCDA Selective Supplement (Each vial supplements 500mL of medium.)</b>		10/Pk.	SR0155E
<b>CCDA Selective Supplement (Each vial supplements 2L of medium.)</b>		10/Pk.	SR0155H
<b>CDMN Supplement</b> For the growth of <i>Clostridium difficile</i> . Add to Clostridium Difficile Agar Base, Part No. CM0601B. Each vial supplements 500mL of medium.			
<b>CDMN Supplement</b>		10/Pk.	SR0173E
<b>Cefixime Supplement</b> For the isolation of <i>Escherichia coli</i> O157. Add to Cefixime Rhamnose Sorbitol MacConkey Agar Base, Part No. CM1005B. Each vial supplements 500mL of medium.			
<b>Cefixime Supplement</b>		10/Pk.	SR0191E
<b>Chloramphenicol Selective Supplement</b> For the isolation of yeast and molds associated with spoilage, add to DRBC Agar Base, Part No. CM0727B. For the enumeration of yeast and molds in foods, add to Rose Bengal Chloramphenicol Agar Base, Part No. CM0549B.			
<b>Chloramphenicol Selective Supplement. (Each vial supplements 500mL of medium.)</b>	50mg/Vial	10/Pk.	SR0078E
<b>Chloramphenicol Selective Supplement. (Each vial supplements 2L of medium.)</b>	200mg/Vial	10/Pk.	SR0078H
<b>Clostridium Difficile Selective Supplement</b> Add to Clostridium Difficile Agar Base, Part No. CM0601B. Each vial supplements 500mL of medium.			
<b>Clostridium Difficile Selective Supplement</b>		10/Pk.	SR0096E
<b>Cycloheximide Solution (0.1%)</b> For the suppression of fungi. Add to Bacillus Cereus Selective Agar Base, Part No. CM0617B; Raka-Ray Agar Base, Part No. CM0777B and Universal Beer Agar, Part No. CM0651B.			
<b>Cycloheximide Solution (0.1%)</b>	100mg/Vial	Each	SR0222C
<b>Dermasel Selective Supplement</b> Supplement for Dermasel Medium, Part No. CM0539B. Each vial supplements 500mL of medium.			
<b>Dermasel Selective Supplement</b>		10/Pk.	SR0075E
<b>Dextrose Bacteriological</b> A sugar suitable for inclusion in bacteriological culture media.			
<b>Dextrose Bacteriological</b>	500g	Each	LP0071B
<b>Fraser Supplement</b> For the isolation of <i>Listeria</i> spp. Add to Fraser Broth Base, Part No. CM0895B. Each vial supplements 500mL of medium.			
<b>Fraser Supplement</b>		10/Pk.	SR0156E
<b>G-N Anaerobe Selective Supplement</b> For the growth of fastidious and other anaerobes. Add to Wilkins-Chalgren Anaerobe Agar, Part No. CM0619B. Each vial supplements 500mL of medium.			
<b>G-N Anaerobe Selective Supplement</b>		10/Pk.	SR0108B

## DEHYDRATED CULTURE MEDIA

DESCRIPTION	TYPE/FILL	UNIT	PART NO.
<b>Gardnerella Vaginalis Selective Supplement</b> For the isolation of <i>Gardnerella vaginalis</i> . Add to Columbia Blood Agar Base, Part No. CM0331B. Each vial supplements 500mL of medium.			
<b>Gardnerella Vaginalis Selective Supplement</b>		10/Pk.	SR0119E
<b>Gelatin Bacteriological</b> A special bacteriological grade readily soluble in water to give a clear solution free from sulphite and preservatives.			
<b>Gelatin Bacteriological</b>	500g	Each	LP0008B
<b>Gentamicin Selective Supplement</b> For the isolation of Vancomycin-Resistant Enterococci (VRE) and High Level Aminoglycoside-Resistant Enterococci (HLARE) from clinical specimens. Add to VRE Agar Base, Part No. CM0985B. Each vial supplements 500mL of medium.			
<b>Gentamicin Selective Supplement</b>	256mg/Vial	10/Pk.	SR0185E
<b>GVPN Selective Supplement</b> For the isolation of <i>Legionella</i> spp. Add to Legionella CYE Agar Base, Part No. CM0655B. Alternative to GVPC Selective Supplement containing natamycin as a replacement for cycloheximide. Each vial supplements 500mL of medium.			
<b>GVPN Selective Supplement</b>		10/Pk.	SR0215E
<b>Half Fraser Supplement</b> For the enrichment of <i>Listeria</i> spp. Add to Fraser Broth Base, Part No. CM0895B.			
<b>Half Fraser Supplement (Each vial supplements 225mL of medium.)</b>		10/Pk.	SR0166E
<b>Half Fraser Supplement (Each vial supplements 2.25L of medium.)</b>		10/Pk.	SR0166G
<b>Helicobacter Pylori Selective Supplement (Dent)</b> For the isolation of <i>Helicobacter pylori</i> from clinical specimens. Add to Columbia Blood Agar Base, Part No. CM0331B. Each vial supplements 500mL of medium.			
<b>Helicobacter Pylori Selective Supplement</b>		10/Pk.	SR0147E
<b>Hemoglobin Powder Soluble</b> A specially prepared hemoglobin for use in culture media.			
<b>Hemoglobin Powder Soluble</b>	500g	Each	LP0053B
<b>Horse Serum</b> An extract of horse blood for addition to culture media.			
<b>Horse Serum</b>	100mL/Vial	Each	SR0035C
<b>HTM Supplement</b> For the susceptibility testing of <i>Haemophilus influenzae</i> . Add to HTM Base, Part No. CM0898B. Store at -20°C to 0°C. Each vial supplements 500mL of medium.			
<b>HTM Supplement</b>		10/Pk.	SR0158E
<b>Kanamycin Sulphate Supplement</b> For the isolation of enterococci. Add to Kanamycin Esculin Azide Agar Base, Part No. CM0591B.			
<b>Kanamycin Sulphate Supplement</b>	10mg/Vial	10/Pk.	SR0092E
<b>Lab-Lemco Powder</b> Beef Extract made from specially selected raw materials. May be used in fermentation processes. Industrial Reference: NMKL.			
<b>Lab-Lemco Powder</b>	500g	Each	LP0029B
<b>Lab-Lemco Powder</b>	5kg	Each	LP0029T
<b>Lab-Lemco Powder</b>	25kg	Each	LP0029K
<b>Lactalbumin Hydrolysate</b> A pancreatic digest of lactalbumin that contains high levels of essential amino acids.			
<b>Lactalbumin Hydrolysate</b>	500g	Each	LP0048B
<b>Lactose Bacteriological</b> A sugar suitable for inclusion in bacteriological culture media.			
<b>Lactose Bacteriological</b>	500g	Each	LP0070B

## DEHYDRATED CULTURE MEDIA



Listeria Enrichment Broth Base and Listeria Selective Supplements.

DESCRIPTION	TYPE/FILL	UNIT	PART NO.
<p><b>LCAT Selective Supplement</b> For the preparation of New York City Medium for the isolation of <i>Neisseria</i> spp. Add to GC Agar Base, Part No. CM0367B. Each vial supplements 500mL of medium.</p> <p><b>LCAT Selective Supplement</b></p>		10/Pk.	SR0095B
<p><b>Legionella BCYE Supplement</b> For the isolation of <i>Legionella</i> spp. Add to Legionella CYE Agar Base, Part No. CM0655B.</p> <p><b>Legionella BCYE Supplement</b> (Each vial supplements 100mL of medium.)</p>		10/Pk.	SR0110A
<p><b>Legionella BCYE Supplement</b> (Each vial supplements 500mL of medium.)</p> <p><b>Legionella BCYE Supplement w/o L-cysteine</b> For the isolation of <i>Legionella</i> spp. Add to Legionella CYE Agar Base, Part No. CM0655B. Each vial supplements 100mL of medium.</p>		10/Pk.	SR0110C
<p><b>Legionella BCYE Supplement w/o L-cysteine</b></p>		10/Pk.	SR0175A
<p><b>Legionella BMPA Selective Supplement</b> For the isolation of <i>Legionella</i> spp. Add to Legionella CYE Agar Base, Part No. CM0655B.</p> <p><b>Legionella BMPA Selective Supplement</b> (Each vial supplements 100mL of medium.)</p>		10/Pk.	SR0111E
<p><b>Legionella BMPA Selective Supplement</b> (Each vial supplements 500mL of medium.)</p> <p><b>Legionella GVPC Selective Supplement</b> For the isolation of <i>Legionella</i> spp. from environmental samples. Add to Legionella CYE Agar Base, Part No. CM0655B. Each vial supplements 500mL of medium.</p>		10/Pk.	SR0111B
<p><b>Legionella GVPC Selective Supplement</b></p>		10/Pk.	SR0152E
<p><b>Legionella MWY Selective Supplement</b> For the isolation of <i>Legionella pneumophila</i> from potable water samples. Add to Legionella CYE Agar Base, Part No. CM0655B.</p> <p><b>Legionella MWY Selective Supplement</b> (Each vial supplements 100mL of medium.)</p>		10/Pk.	SR0118E
<p><b>Legionella MWY Selective Supplement</b> (Each vial supplements 500mL of medium.)</p> <p><b>Listeria Primary Selective Enrichment Supplement, UVM1</b> Used in a two-step selective enrichment (USDA-FSIS) method for the enrichment of <i>Listeria</i> spp. Add to Listeria Enrichment Broth Base (UVM formulation), Part No. CM0863B.</p>		10/Pk.	SR0118B
<p><b>Listeria Primary Selective Enrichment Supplement, UVM1</b> (Each vial supplements 500mL of medium.)</p> <p><b>Listeria Primary Selective Enrichment Supplement, UVM1</b> (Each vial supplements 2.5L of medium.)</p>		10/Pk.	SR0142E
<p><b>Listeria Primary Selective Enrichment Supplement, UVM1</b> (Each vial supplements 2.5L of medium.)</p> <p><b>Listeria Secondary Selective Enrichment Supplement, UVMII</b> Used in a two-step selective enrichment (USDS-FSIS) method for the enrichment of <i>Listeria</i> spp. Add to Listeria Enrichment Broth Base (UVM formulation), Part No. CM0863B. Each vial supplements 500mL of medium.</p>		10/Pk.	SR0142B
<p><b>Listeria Secondary Selective Enrichment Supplement, UVMII</b></p>		10/Pk.	SR0143E
<p><b>Listeria Selective Enrichment Supplement</b> For the enrichment of <i>Listeria</i> spp. Add to Listeria Enrichment Broth, Part No. CM0862B. Each vial supplements 500mL of medium.</p> <p><b>Listeria Selective Enrichment Supplement</b></p>		10/Pk.	SR0141E
<p><b>Listeria Selective Enrichment Supplement, Modified</b> For the enrichment of <i>Listeria</i> spp. Modified with 10mg/L acriflavin. Add to Listeria Enrichment Broth, Part No. CM0862B. Each vial supplements 2.25L of medium.</p> <p><b>Listeria Selective Enrichment Supplement, Modified</b></p>		10/Pk.	SR0149A

## DEHYDRATED CULTURE MEDIA

DESCRIPTION	TYPE/FILL	UNIT	PART NO.
<b>Listeria Selective Supplement (Oxford)</b> For the detection of <i>Listeria monocytogenes</i> . Add to Listeria Selective Agar Base, Part No. CM0856B.			
<b>Listeria Selective Supplement (Each vial supplements 500mL of medium.)</b>		10/Pk.	SR0140E
<b>Listeria Selective Supplement (Each vial supplements 2.5L of medium.)</b>		10/Pk.	SR0140B
<b>Listeria Selective Supplement, Modified</b> For the enrichment of <i>Listeria monocytogenes</i> . Alternative supplement containing amphotericin B as a replacement for cycloheximide. Add to Buffered Listeria Enrichment Broth, Part No. CM0897R or Listeria Enrichment Broth, Part No. CM0862B. Each vial supplements 500mL of medium.			
<b>Listeria Selective Supplement, Modified</b>		10/Pk.	SR0213E
<b>Listeria Selective Supplement, Oxford</b> For the detection of <i>Listeria monocytogenes</i> . Add to Listeria Selective Agar Base, Part No. CM0856B.			
<b>Listeria Selective Supplement, Oxford (Each vial supplements 500mL of medium.)</b>		10/Pk.	SR0206E
<b>Listeria Selective Supplement, Oxford (Each vial supplements 2.5L of medium.)</b>		10/Pk.	SR0206B
<b>Liver Digest Neutralized A</b> biologically standardized papaic digest of ox liver for use as a source of nutrients in microbiological culture media.			
<b>Liver Digest Neutralized</b>	500g	Each	LP0027B
<b>Liver Digest Neutralized</b>	5kg	Each	LP0027T
<b>Malt Extract</b> Recommended for use in media for yeast and mold growth. An extract of sprouted grain with conserved nitrogen and carbohydrate constituents.			
<b>Malt Extract</b>	500g	Each	LP0039B
<b>Membrane Clostridium Perfringens Selective Supplement (m-CP)</b> A chromogenic medium for rapid and presumptive identification of <i>Clostridium perfringens</i> from water samples. Add to Membrane Clostridium Perfringens (m-CP) Agar Base, Part No. CM0992B. Each vial of SR0188E supplements 500mL of medium.			
<b>Membrane Clostridium Perfringens Selective Supplement</b>		10/Pk.	SR0188E
<b>Meropenem Selective Supplement</b> For the isolation of Vancomycin-Resistant Enterococci (VRE) and High Level Aminoglycoside-Resistant Enterococci (HLARE) from clinical specimens. Add to VRE Agar Base, Part No. CM0984B. Each vial supplements 500mL of medium.			
<b>Meropenem Selective Supplement</b>	1mg/Vial	10/Pk.	SR0184E
<b>Modified Bolton Broth Selective Supplement</b> For the selective pre-enrichment of <i>Campylobacter</i> spp. in food samples. Alternative supplement containing amphotericin B as a replacement for cycloheximide. Add to Bolton Broth, Part No. CM0983B. Each vial supplements 500mL of medium.			
<b>Modified Bolton Broth Selective Supplement</b>		10/Pk.	SR0208E
<b>Modified Brucella Selective Supplement</b> For the cultivation and isolation of <i>Brucella</i> spp. Alternative supplement containing natamycin as a replacement for cycloheximide. Add to Blood Agar Base No. 2, Part No. CM0271B or Brucella Medium Base, Part No. CM0169B. Each vial supplements 500mL of medium.			
<b>Modified Brucella Selective Supplement</b>		10/Pk.	SR0209E

## DEHYDRATED CULTURE MEDIA

DESCRIPTION	TYPE/FILL	UNIT	PART NO.
<p><b>Modified Karmali Selective Supplement</b> For a blood-free selective medium for the isolation of <i>Campylobacter jejuni</i> and <i>Campylobacter coli</i> when incubated at 42°C. Alternative supplement containing amphotericin B as a replacement for cycloheximide. Add to Campylobacter Agar Base (Karmali), Part No. CM0935B. Each vial supplements 500mL of medium.</p> <p><b>Modified Karmali Selective Supplement</b></p> <p><b>Modified Preston Campylobacter Selective Supplement</b> For the isolation of <i>Campylobacter jejuni</i> and <i>Campylobacter coli</i> from human, animal, avian and environmental samples. Alternative supplement containing amphotericin B as a replacement for cycloheximide. Add to Campylobacter Agar Base, Part No. CM0689B or Nutrient Broth No. 2, Part No. CM0067B. Each vial supplements 500mL of medium.</p> <p><b>Modified Preston Campylobacter Selective Supplement</b></p> <p><b>MRSV Selective Supplement</b> For the detection of <i>Salmonella</i> spp. from food and environmental samples. Add to MSRV Medium Base, Part No. CM0910B and Lysine Iron Agar, Modified (MLIA), Part No. CM0886B. Each vial supplements 500mL of medium.</p> <p><b>MRSV Selective Supplement</b></p> <p><b>MUG Supplement</b> Fluorescent agent for detection of <i>Escherichia coli</i>. Contains 4-methylumbelliferyl-<math>\beta</math>-D-glucuronide (MUG). Each vial supplements 500mL of medium.</p> <p><b>MUG Supplement</b></p> <p><b>Mycoplasma Supplement G</b> For the isolation of mycoplasmas. Add to Mycoplasma Pneumoniae Agar, Part No. CM0401B or CM0403B. Each vial supplements 80mL of medium.</p> <p><b>Mycoplasma Supplement G</b></p> <p><b>Mycoplasma Supplement P</b> For the isolation of mycoplasmas. Add to Mycoplasma Pneumoniae Agar, Part No. CM0401B. Each vial supplements 80mL of medium.</p> <p><b>Mycoplasma Supplement P</b></p> <p><b>N-S Anaerobe Selective Supplement</b> For the growth of fastidious and other anaerobes. Add to Wilkins-Chalgren Anaerobe Agar, Part No. CM0619B.</p> <p><b>N-S Anaerobe Selective Supplement</b></p> <p><b>Neomycin Selective Supplement</b> Enables the growth of clostridia and other anaerobes. Add to Blood Agar, Wilkins-Chalgren Anaerobe Agar, Part No. CM0619B, or Columbia Blood Agar, Part No. CM0331B. Each vial supplements 2L of medium.</p> <p><b>Neomycin Selective Supplement</b></p> <p><b>Novobiocin Selective Supplement</b> Add to EC Broth, Part No. CM0990B; Muller-Kauffmann Tetrathionate-Novobiocin Broth Base, Part No. CM0343B; Brilliant Green Agar, Part No. CM0263B; MRSV, Part No. CM0910B; Modified Tryptone Soya Broth, Part No. CM0989B, and Lysine Iron Agar, Modified, Part No. CM0886B. Each vial supplements 500mL of medium.</p> <p><b>Novobiocin Selective Supplement</b></p> <p><b>OGYE Selective Supplement</b> (Oxytetracycline Glucose Yeast Extract) For the selective enumeration of molds and yeasts. Add to Oxytetracycline Glucose Yeast Extract Agar Base, Part No. CM0545B. Each vial supplements 500mL of medium.</p> <p><b>OGYE Selective Supplement</b></p>		10/Pk.	SR0205E
		10/Pk.	SR0204E
		10/Pk.	SR0161E
	50mg/Vial	10/Pk.	BR0071E
		10/Pk.	SR0059C
		10/Pk.	SR0060C
		10/Pk.	SR0107B
	150mg/Vial	10/Pk.	SR0163H
	10mg/Vial	10/Pk.	SR0181E
		10/Pk.	SR0073A

## DEHYDRATED CULTURE MEDIA

DESCRIPTION	TYPE/FILL	UNIT	PART NO.
<b>ONE Broth-Listeria Supplement</b> For the selective enrichment broth for <i>Listeria</i> spp. from food samples in 24 hours. Add to ONE Broth-Salmonella, Part No. CM1091B.			
<b>ONE Broth-Listeria Selective Supplement</b> (Each vial supplements 225mL of medium.)		10/Pk.	SR0234E
<b>ONE Broth-Listeria Selective Supplement</b> (Each vial supplements 2.25L of medium.)		10/Pk.	SR0234B
<b>ONE Broth-Salmonella Supplement</b> For the selective enrichment of <i>Salmonella</i> spp. from food samples in 24 hours in a single enrichment step. Add to ONE Broth-Salmonella, Part No. CM1091B. Each vial supplements 500mL of medium.			
<b>ONE Broth-Salmonella Supplement</b>		10/Pk.	SR0242E
<b>PALCAM Selective Supplement</b> For the detection of <i>Listeria monocytogenes</i> . Add to PALCAM Agar Base, Part No. CM0877B.			
<b>PALCAM Selective Supplement</b> (Each vial supplements 500mL of medium.)		10/Pk.	SR0150E
<b>PALCAM Selective Supplement</b> (Each vial supplements 2.5L of medium.)		10/Pk.	SR0150B
<b>Peptone Bacteriological</b> For use whenever a high-quality bacteriological peptone is required. A nutritious, all-purpose peptone specially prepared for use with other refined culture media ingredients. Industrial Reference: AOAC, FDA.			
<b>Peptone Bacteriological</b>	500g	Each	LP0037B
<b>Peptone Bacteriological</b>	5kg	Each	LP0037T
<b>Peptone Bacteriological</b>	25kg	Each	LP0037K
<b>Peptone Bacteriological Neutralized</b> The neutralized form of Peptone Bacteriological.			
<b>Peptone Bacteriological Neutralized</b>	500g	Each	LP0034B
<b>Peptone Bacteriological Neutralized</b>	25kg	Each	LP0034K
<b>Peptone Mycological</b> A mycological peptone developed for isolation of pathogenic and nonpathogenic fungi.			
<b>Peptone Mycological</b>	500g	Each	LP0040B
<b>Peptone P</b> A peptic digest that conforms to the USP specification of peptic digests of animal tissue. The high sulphur content makes it ideal for use in culture media.			
<b>Peptone P</b>	500g	Each	LP0049B
<b>Peptone P</b>	5kg	Each	LP0049T
<b>Peptone Special</b> A specifically prepared mixture of peptones designed to encourage growth of the most fastidious microorganisms.			
<b>Peptone Special</b>	500g	Each	LP0072B
<b>Peptonised Milk</b> A pancreatic digest of high grade skimmed milk powder with high levels of carbohydrate and calcium. Particularly useful in media for bacteriological examination of dairy products.			
<b>Peptonised Milk</b>	250g	Each	LP0032J

## DEHYDRATED CULTURE MEDIA

DESCRIPTION	TYPE/FILL	UNIT	PART NO.
<b>Perfringens OPSP Selective Supplement A</b> For selective isolation of <i>Clostridium perfringens</i> from food. Add to Perfringens Agar Base, OPSP, Part No. CM0543B. <b>Perfringens OPSP Selective Supplement A</b>		10/Pk.	SR0076E
<b>Perfringens OPSP Selective Supplement B</b> For selective isolation of <i>Clostridium perfringens</i> from food. Add to Perfringens Agar Base, OPSP, Part No. CM0543B. <b>Perfringens OPSP Selective Supplement B</b>		10/Pk.	SR0077E
<b>Perfringens SFP Supplement</b> For the selective isolation of <i>Clostridium perfringens</i> . Add to Perfringens Agar Base, TSC, Part No. CM0587B. Each vial supplements 500mL of medium. <b>Perfringens SFP Supplement</b>		10/Pk.	SR0093E
<b>Perfringens TSC Supplement</b> (D-cycloserine) For the recovery of <i>Clostridium perfringens</i> . Add to DCLS Agar, Part No. CM0393B or Perfringens Agar Base, TSC, Part No. CM0587B. Each vial supplements 500mL of medium. <b>Perfringens TSC Supplement</b>	200mg/Vial	10/Pk.	SR0088E
<b>Polymyxin B Supplement</b> See Bacillus Cereus Selective Supplement in this section.			
<b>Post-Pasteurization Contamination Test Selective Supplement</b> (PPCT Supplement) Selective supplement for use in the dairy industry. Add to Milk Agar, Part No. CM0021B. Each vial supplements 200mL of medium. <b>Post-Pasteurization Contamination Test Selective Supplement</b>		10/Pk.	SR0159E
<b>Potassium Tellurite</b> (3.5%) A solution for addition to culture media. <b>Potassium Tellurite</b>	2mL/Vial	10/Pk.	SR0030J
<b>Preston Campylobacter Selective Supplement</b> For the isolation of <i>Campylobacter jejuni</i> and <i>Campylobacter coli</i> from human, animal, avian and environmental samples. Add to Campylobacter Agar Base, Part No. CM0689B or Nutrient Broth No. 2, Part No. CM0067B. Each vial supplements 500mL of medium. <b>Preston Campylobacter Selective Supplement</b>		10/Pk.	SR0117E
<b>Proteose Peptone</b> A speciality peptone containing proteoses as defined in the USP. Particularly suitable for use in toxin production and in culture media for bacteria with wide-ranging nutritional requirements. Industrial Reference: USP. <b>Proteose Peptone</b>	500g	Each	LP0085B
<b>RPF Supplement</b> (Rabbit Plasma Fibrinogen) For the isolation and enumeration of coagulase positive staphylococci from food. Use only with Baird-Parker Agar Base, RPF, Part No. CM0961B. Each vial supplements 100mL of medium. <b>RPF Supplement</b>		10/Pk.	SR0122A
<b>Salmonella Selective Supplement</b> For the presumptive identification of <i>Salmonella</i> spp. from clinical and food samples. Add to Chromogenic Salmonella Agar Base, Part No. CM1007B or Brilliance* Salmonella Agar Base, Part No. CM1092B. Each vial supplements 500mL of medium. <b>Salmonella Selective Supplement</b>		10/Pk.	SR0194E
<b>Skim Milk Powder</b> A thermophile-free, spray-dried powder for inclusion in bacteriological culture media. Industrial Reference: NMKL. <b>Skim Milk Powder</b>	500g	Each	LP0031B

## DEHYDRATED CULTURE MEDIA

DESCRIPTION	TYPE/FILL	UNIT	PART NO.
<b>Sodium Biselenite</b> (Sodium hydrogen selenite) For addition to Selenite Broth Base, Part No. CM0395B; Mannitol Selenite Broth Base, Part No. CM0399B and Selenite Cystine Broth Base, Part No. CM0699. Supplied separately to avoid teratogenic effects.			
<b>Sodium Biselenite</b>	100g	Each	R450021
<b>Sodium Chloride Bacteriological</b> A dehydrated salt suitable for inclusion in bacteriological culture media.			
<b>Sodium Chloride Bacteriological</b>	500g	Each	LP0005B
<b>Soya Peptone Neutralized</b> A vegetable peptone. High carbohydrate content makes it suitable for many purposes. Industrial Reference: USP.			
<b>Soya Peptone Neutralized</b>	500g	Each	LP0044B
<b>Soya Peptone Neutralized</b>	5kg	Each	LP0044T
<b>STA Selective Supplement</b> (Supplement without actidione) For the isolation of <i>Brochothrix thermosphacta</i> from food samples. Add to STAA Agar Base, Part No. CM0881B. Each vial supplements 500mL of medium.			
<b>STA Selective Supplement</b>		10/Pk.	SR0162E
<b>STAA Selective Supplement</b> For the isolation of <i>Brochothrix thermosphacta</i> from food samples. Add to STAA Agar Base, Part No. CM0881B. Each vial supplements 500mL of medium.			
<b>STAA Selective Supplement</b>		10/Pk.	SR0151E
<b>Staph/Strep Selective Supplement</b> Used for the preparation of Columbia CNA Agar. Add to Blood Agar Base No. 2, Part No. CM0271B. Each vial supplements 500mL of medium.			
<b>Staph/Strep Selective Supplement</b>		10/Pk	SR0070E
<b>Streptococcus Supplement</b> For the isolation of streptococci. Add to Columbia Blood Agar Base, Part No. CM0331B. Each vial supplements 500mL of medium.			
<b>Streptococcus Supplement</b>		10/Pk.	SR0126E
<b>Sulphamandelate Supplement</b> For the increased recovery of <i>Salmonella</i> spp. Add to Brilliant Green Modified Agar (Edel-Kampelmacher Medium), Part No. CM0329B. Each vial supplements 500mL of medium.			
<b>Sulphamandelate Supplement</b>		10/Pk.	SR0087E
<b>Tinsdale Supplement</b> For the cultivation of <i>Corynebacterium diphtheriae</i> . Add to Tinsdale Medium, Part No. CM0487B. Each vial supplements 200mL of medium.			
<b>Tinsdale Supplement</b>		10/Pk.	SR0065A
<b>Tomato Juice</b> Juice of ripe tomatoes. For addition to culture media as a growth stimulant.			
<b>Tomato Juice</b>	100mL/Vial	Each	SR0032C
<b>Tryptone</b> A pancreatic digest of casein for use where high performance and uniformity of composition are of paramount importance. Industrial Reference: FDA, USDA.			
<b>Tryptone</b>	500g	Each	LP0042B
<b>Tryptone</b>	2.5kg	Each	LP0042R
<b>Tryptone</b>	5kg	Each	LP0042T
<b>Tryptone</b>	25kg	Each	LP0042K
<b>Tryptone T</b> A peptone developed with lower ion levels ideal for the production of toxin by <i>Clostridium tetani</i> .			
<b>Tryptone T</b>	500g	Each	LP0043B

DEHYDRATED CULTURE MEDIA

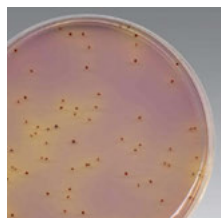

K-F Streptococcus Agar w/ TTC Solution w/ *Enterococcus faecalis*.



Yersinia Selective Agar Base w/ Yersinia Selective Supplement.

DESCRIPTION	TYPE/FILL	UNIT	PART NO.
<b>Tryptose</b> A mixed enzymatic hydrolysate used for the growth of many fastidious microorganisms.			
<b>Tryptose</b>	500g	Each	LP0047B
<b>Tryptose</b>	25kg	Each	LP0047k
<b>TTC Solution</b> (0.125%) For the enumeration and identification of coliform bacteria. Add to Tergitol 7 Agar, Part No. CM0793B.			
<b>TTC Solution</b>	2mL/Vial	10/Pk.	SR0148A
<b>Urea 40% Solution</b> A solution for addition to culture media.			
<b>Urea 40% Solution</b>	5mL/Vial	10/Pk.	SR0020K
<b>Vancomycin Supplement</b> For addition to selective media for the isolation of Vancomycin Resistant Enterococci (VRE) and High Level Aminoglycoside Resistant Enterococci (HLARE) from clinical specimens.			
<b>Vancomycin Supplement</b>	3mg/Vial	10/Pk.	SR0186E
<b>Vancomycin Supplement</b>	5mg/Vial	10/Pk.	SR0247E
<b>VCAT Selective Supplement</b> For the preparation of New York City Medium for the isolation of <i>Neisseria gonorrhoeae</i> . Add to GC Agar Base, Part No. CM0367B.			
<b>VCAT Selective Supplement (Each vial supplements 500mL of medium.)</b>		10/Pk.	SR0104B
<b>VCAT Selective Supplement (Each vial supplements 2L of medium.)</b>		10/Pk.	SR0104H
<b>VCN Selective Supplement</b> For the preparation of Thayer Martin Medium for the isolation of pathogenic <i>Neisseria</i> spp. Add to GC Agar Base, Part No. CM0367B. Each vial supplements 500mL of medium.			
<b>VCN Selective Supplement</b>		10/Pk.	SR0101E
<b>VCNT Selective Supplement</b> For the preparation of Thayer Martin Medium for the isolation of pathogenic <i>Neisseria</i> spp. Add to GC Agar Base, Part No. CM0367B.			
<b>VCNT Selective Supplement (Each vial supplements 500mL of medium.)</b>		10/Pk.	SR0091E
<b>VCNT Selective Supplement (Each vial supplements 2L of medium.)</b>		10/Pk.	SR0091H
<b>Vitox Supplement</b> For the preparation of Thayer Martin Medium and New York City Medium for the isolation of <i>Neisseria</i> spp. Add to GC Agar Base, Part No. CM0367B. Contents: 5 vials of Vitox and 5 vials of reconstitution fluid.			
<b>Vitox Supplement (Each reconstituted vial supplements 500mL of medium.)</b>		2 x 5/Pk.	SR0090A
<b>Vitox Supplement (Each reconstituted vial supplements 2L of medium.)</b>		2 x 5/Pk.	SR0090H
<b>Yeast Autolysate Supplement</b> For the preparation of New York City Medium for the isolation of <i>Neisseria</i> spp. Add to GC Agar Base, Part No. CM0367B. Each vial supplements 500mL of medium.			
<b>Yeast Autolysate Supplement</b>		10/Pk.	SR0105B
<b>Yeast Extract Powder</b> A dried yeast autolysate that provides a nutritious source of nitrogen and vitamins. Recommended for plate count of organisms in water.			
<b>Yeast Extract Powder</b>	500g	Each	LP0021B
<b>Yeast Extract Powder</b>	2.5kg	Each	LP0021R
<b>Yeast Extract Powder</b>	5kg	Each	LP0021T
<b>Yeast Extract Powder</b>	25kg	Each	LP0021K
<b>Yersinia Selective Supplement</b> For the isolation of <i>Yersinia enterocolitica</i> . Add to Yersinia Selective Agar Base, Part No. CM0653B. Each vial supplements 500mL of medium.			
<b>Yersinia Selective Supplement</b>		10/Pk.	SR0109E



## Collection and Transport

Fecal Transport.....	135
Fecal Concentration .....	136
Fixatives .....	136
General Transport.....	137
Environmental Transport .....	137
BactiSwab® .....	139
MicroTest™ .....	140



# MicroTest

- Trusted, reliable transport media from the media experts
- Ample fill volume for multiple tests
- Compatible with culture, immunoassays and molecular diagnostics
- Flexible use for transport and long-term storage



©2012 Thermo Fisher Scientific Inc. All rights reserved.

# Fecal Transport

- Broad line of superior quality fecal transports
- Convenient spork cap
- Used with ProSpect® and Xpect® enteric diagnostic tests
- Convenient kit packaging, including bulk kits



©2012 Thermo Fisher Scientific Inc. All rights reserved.

**Thermo**  
SCIENTIFIC

## COLLECTION AND TRANSPORT SYSTEMS

DESCRIPTION	TYPE/FILL	UNIT	PART NO.
<b>FECAL TRANSPORT</b>			
<b>SINGLE VIALS</b>			
Single Vials are packaged in partitioned boxes with multilingual patient collection instructions. Caps are color-coded to match industry standard colors and have an attached spork.			
<b>Cary-Blair w/Indicator</b> With 0.16% agar. For preservation and recovery of enteric bacterial pathogens.			
<b>Cary-Blair w/Indicator</b>	15mL/Vial	12 Vials/Pk.	R21610
<b>Cary-Blair w/Indicator</b>	15mL/Vial	120 Vials/Pk.	R21925
<b>Cary-Blair w/Indicator</b>	15mL/Vial	288 Vials/Pk.	R21617
<b>Empty Vial</b> For test procedures not compatible with fecal preservatives.			
<b>Empty Vial</b>	15mL/Vial	12 Vials/Pk.	R21600
<b>Empty Vial</b>	15mL/Vial	120 Vials/Pk.	R21922
<b>Formalin</b> For preservation, concentration and recovery of intestinal parasites.			
<b>Formalin 5%</b>	15mL/Vial	120 Vials/Pk.	R21928
<b>Formalin 10%</b>	15mL/Vial	12 Vials/Pk.	R21640
<b>Formalin 10%</b>	15mL/Vial	120 Vials/Pk.	R21923
<b>Formalin 10%</b>	15mL/Vial	288 Vials/Pk.	R21641
<b>PVA Modified Fixative</b> Copper-based. For preservation and permanent staining of intestinal parasites.			
<b>PVA Modified Fixative</b>	15mL/Vial	12 Vials/Pk.	R21710
<b>PVA Modified Fixative</b>	15mL/Vial	120 Vials/Pk.	R21924
<b>SAF Fixative</b> For preservation, concentration and permanent staining of intestinal parasites.			
<b>SAF Fixative</b>	15mL/Vial	12 Vials/Pk.	R21730
<b>SAF Fixative</b>	15mL/Vial	120 Vials/Pk.	R21921
<b>Zinc PVA Fixative</b> Zinc-based. For preservation and permanent staining of intestinal parasites.			
<b>Zinc PVA Fixative</b>	15mL/Vial	12 Vials/Pk.	R21765
<b>Zinc PVA Fixative</b>	15mL/Vial	120 Vials/Pk.	R21927
<b>TWO-VIAL SETS</b>			
Two vial sets are packaged in zip seal bags with multilingual patient collection instructions. Caps are color-coded to match industry standard colors and have an attached spork. 15mL/Vial.			
<b>Cary-Blair w/Indicator//Empty Vial</b>			
<b>Cary-Blair w/Indicator//Empty Vial</b>	2 Vials/Set	6 Sets/Pk.	R21616
<b>Cary-Blair w/Indicator//Empty Vial</b>	2 Vials/Set	120 Sets/Pk.	R21949
<b>Cary-Blair w/Indicator//SAF Fixative</b>			
<b>Cary-Blair w/Indicator // SAF Fixative</b>	2 Vials/Set	6 Sets/Pk.	R21615
<b>Cary-Blair w/Indicator // SAF Fixative</b>	2 Vials/Set	120 Sets/Pk.	R21943
<b>PVA Modified Fixative//Formalin 10%</b>			
<b>PVA Modified Fixative // Formalin 10%</b>	2 Vials/Set	6 Sets/Pk.	R21713
<b>PVA Modified Fixative // Formalin 10%</b>	2 Vials/Set	120 Sets/Pk.	R21944
<b>SAF Fixative//Empty Vial</b>			
<b>SAF Fixative // Empty Vial</b>	2 Vials/Set	6 Sets/Pk.	R21732
<b>SAF Fixative // Empty Vial</b>	2 Vials/Set	120 Sets/Pk.	R21941
<b>Zinc PVA Fixative//Formalin 10%</b>			
<b>Zinc PVA Fixative // Formalin 10%</b>	2 Vials/Set	6 Sets/Pk.	R21767
<b>Zinc PVA Fixative // Formalin 10%</b>	2 Vials/Set	120 Sets/Pk.	R21945



Remel Fecal Transport Systems w/industry standard color-coded caps.



Cary-Blair w/Indicator.



PVA Modified Fixative showing spork cap.

## COLLECTION AND TRANSPORT SYSTEMS



Fecal Concentrator Kit.



Fecal Concentrator Kit II.



Fecal Concentrator Kit II filter-centrifuge tube assembly.

DESCRIPTION	TYPE/FILL	UNIT	PART NO.
<b>THREE-VIAL SETS</b>			
Three vial sets are packaged in zip seal bags with multilingual patient collection instructions in English, Spanish, Portuguese, Vietnamese, Laotian, Cambodian, Korean, French, German, Italian, Japanese, Chinese. Caps are color-coded to match industry standard colors and have an attached spork. 15mL/Vial.			
<b>Cary-Blair w/Indicator//SAF//Empty Vial</b>			
<b>Cary-Blair w/Indicator//SAF Fixative//Empty Vial</b>	3 Vials/Set	84 Sets/Pk.	R21962
<b>PVA Modified Fixative//Formalin 10%//Cary-Blair w/Indicator</b>			
<b>PVA Modified Fixative//Formalin 10%//Cary-Blair w/Indicator</b>	3 Vials/Set	84 Sets/Pk.	R21968
<b>PVA Modified Fixative//Formalin 10%//Empty Vial</b>			
<b>PVA Modified Fixative//Formalin 10%//Empty Vial</b>	3 Vials/Set	4 Sets/Pk.	R21719
<b>PVA Modified Fixative//Formalin 10%//Empty Vial</b>	3 Vials/Set	84 Sets/Pk.	R21967
<b>Zinc PVA Fixative//Formalin 10%//Cary-Blair w/Indicator</b>			
<b>Zinc PVA Fixative//Formalin 10%//Cary-Blair w/Indicator</b>	3 Vials/Set	84 Sets/Pk.	R21964
<b>Zinc PVA Fixative//Formalin 10%//Empty Vial</b>			
<b>Zinc PVA Fixative//Formalin 10%//Empty Vial</b>	3 Vials/Set	84 Sets/Pk.	R21963
<b>■ FECAL CONCENTRATION</b>			
<b>Fecal Concentrator Kit</b> For concentration of intestinal parasites from preserved fecal specimens. Contents: 36 filtration funnels, 36 graduated conical tubes and caps, 1 vial Triton* X-100 mucolytic reagent.			
<b>Fecal Concentrator Kit</b>		36 Tests/Kit	R21901
<b>Fecal Concentrator Kit II</b> Closed system for concentration of intestinal parasites from preserved fecal specimens. Contents: 50 filter-centrifuge tube assemblies, 50 caps, 1 vial Triton* X-100 mucolytic reagent.			
<b>Fecal Concentrator Kit II</b>		50 Tests/Kit	R21911
<b>Fecal Concentrator Filtration Device</b> Funnel with filtration screen used to concentrate parasites from preserved fecal specimens.			
<b>Fecal Concentrator Filtration Device</b>		1000/Pk.	R21900
<b>Graduated Conical Tube</b> For use with Fecal Concentrator Filtration Device, Part No. R21900.			
<b>Graduated Conical Tube</b>		1000/Pk.	R21904
<b>Graduated Conical Tube Cap</b> For use with Graduated Conical Tube, Mfr. No. R21904.			
<b>Graduated Conical Tube Cap</b>		1000/Pk.	R21903
<b>Triton X-100 10%</b> . Mucolytic reagent for fecal concentration procedures. Polypropylene dispenser vial.			
<b>Triton X-100</b>	15mL/Vial	Each	R21902
<b>■ FIXATIVES</b>			
<b>PVA Modified Fixative</b> For preservation and permanent staining of intestinal parasites. Copper based.			
<b>PVA Modified Fixative</b>	500mL/Bottle	Each	R21259
<b>Schaudinn's Fixative</b> Without acetic acid. For preparation of fresh fecal smears for trichrome stain procedures.			
<b>Schaudinn's Fixative</b>	250mL/Bottle	Each	R40035
<b>Schaudinn's Fixative</b>	500mL/Bottle	Each	R40036
<b>Zinc PVA Fixative</b> For preservation and permanent staining of intestinal parasites.			
<b>Zinc PVA Fixative</b>	250mL/Bottle	Each	R21278
<b>Zinc PVA Fixative</b>	500mL/Bottle	Each	R21279

## COLLECTION AND TRANSPORT SYSTEMS

DESCRIPTION	TYPE/FILL	UNIT	PART NO.
<b>GENERAL TRANSPORT</b>			
<b>A.C.T.* I</b> Aerobic, facultative, and anaerobic culture transport with semi-solid, nonnutritive medium for use with swab or fluid samples. Fluids may be introduced through septum in cap.			
<b>A.C.T. I</b>	16 x 125mm Tube	20/Pk.	R12401
<b>A.C.T. II</b> Aerobic, facultative, and anaerobic culture transport with semi-solid, non-nutritive medium for use with swab or fluid samples. Fluids may be introduced through septum in cap. Sterile packaged in individual Tyvek* envelope with single plastic-shaft rayon-tipped swab for clean environments.			
<b>A.C.T. II</b>	16 x 125mm Tube	10/Pk.	R12402
<b>A.C.T. II Dual</b>	16 x 125mm Tube	10/Pk.	R124022
<b>Aluminum Mini Swab</b> Suitable for ear, nose, throat, eye, male urethral and pediatric specimen collection. With paper envelope.			
<b>Aluminum Mini Swab</b>	1/Envelope	100/Pk.	R12714
<b>Boricon*</b> Urine collection and transport container w/boric acid powder. Preserves 27mL of specimen for up to three days at ambient temperatures. Medical Wire and Equipment.			
<b>Boricon</b>	200mg/Vial	500/Pk.	R642082
<b>Calgiswab* Type 1</b> Aluminum shaft, 0.035" diameter, with calcium alginate-tipped swab, for nasopharyngeal sample collection. Puritan.			
<b>Calgiswab Type 1</b>	1/Envelope	50/Pk.	R6015016
<b>Calgiswab Type 2</b> Wood shaft with calcium alginate-tipped swab. Puritan.			
<b>Calgiswab Type 2</b>	1/Envelope	100/Pk.	R6015010
<b>Calgiswab Type 3</b> Plastic shaft with calcium alginate-tipped swab. Puritan.			
<b>Calgiswab Type 3</b>	1/Envelope	100/Pk.	R6015003
<b>Calgiswab Type 4</b> Ultra-fine aluminum shaft, 0.025" diameter, with calcium alginate-tipped swab, for urogenital specimen collection. Puritan.			
<b>Calgiswab Type 4</b>	1/Envelope	50/Pk.	R6015014
<b>Chlamydia-Pak* Specimen Collection Kit</b> For collection and transport of urogenital specimens to aid in the detection of <i>Chlamydiae trachomatis</i> by direct immunofluorescence testing. Contents of individual kits: One large dacron-tipped plastic shaft swab; Small dacron-tipped stainless steel shaft swab; Nylon bristle cytology brush; Single well glass slide; Ampule methanol fixative. Medical Packaging Corporation.			
<b>Chlamydia-Pak Specimen Collection Kit</b>	1 Test/Kit	20 Kits/Pk.	R62300
<b>Urine Specimen Container</b> Empty sterile container with patient information label. Samco Scientific.			
<b>Urine Specimen Container</b>	90mL Capacity	300/Pk.	R554400
<b>ENVIRONMENTAL TRANSPORT</b>			
<b>NRS II Transwab* - Buffered Peptone Water</b> Used for recovery of <i>Salmonella</i> spp., especially in environments where the organisms may have sub-lethal injury. Transwab device features leakproof, self-standing screw cap tube made from shatterproof polypropylene with a visible blue shaft swab attached to the cap. Medical Wire and Equipment.			
<b>NRS II Transwab - Buffered Peptone Water</b>	5mL/Tube	50/Pk.	R61777
<b>NRS II Transwab - Buffered Peptone Water</b>	5mL/Tube	500/Pk.	R60777
<b>NRS II Transwab - Buffered Peptone Water</b>	10mL/Tube	50/Pk.	R61776
<b>NRS II Transwab - Buffered Peptone Water</b>	10mL/Tube	500/Pk.	R60776



A.C.T. II transport system.



Chlamydia-Pak Specimen Collection Kit.

## COLLECTION AND TRANSPORT SYSTEMS



NRS II Transwab-  
Letheen Broth 5mL.

DESCRIPTION	TYPE/FILL	UNIT	PART NO.
<b>NRS II Transwab* - Butterfield Buffer</b> Used in standard methods for the enumeration of bacteria and fungi in foods, water, dairy, and pharmaceutical products. Transwab device features leakproof, self-standing screw cap tube made from shatterproof polypropylene with a visible blue shaft swab attached to the cap. Medical Wire and Equipment.			
<b>NRS II Transwab - Butterfield Buffer</b>	5mL/Tube	50/Pk.	R61781
<b>NRS II Transwab - Butterfield Buffer</b>	5mL/Tube	500/Pk.	R60781
<b>NRS II Transwab - Butterfield Buffer</b>	10mL/Tube	50/Pk.	R61780
<b>NRS II Transwab - Butterfield Buffer</b>	10mL/Tube	500/Pk.	R60780
<b>NRS II Transwab - D/E Neutralizing Broth</b> Used for neutralization and testing of antiseptics and disinfectants. Transwab device features leakproof, self-standing screw cap tube made from shatterproof polypropylene with a visible blue shaft swab attached to the cap. Medical Wire and Equipment.			
<b>NRS II Transwab - D/E Neutralizing Broth</b>	5mL/Tube	50/Pk.	R61789
<b>NRS II Transwab - D/E Neutralizing Broth</b>	5mL/Tube	500/Pk.	R60789
<b>NRS II Transwab - D/E Neutralizing Broth</b>	10mL/Tube	50/Pk.	R61788
<b>NRS II Transwab - D/E Neutralizing Broth</b>	10mL/Tube	500/Pk.	R60788
<b>NRS II Transwab - Dry</b> Used to collect environmental samples. Transwab device features leakproof, self-standing screw cap tube made from shatterproof polypropylene with a visible blue shaft swab attached to the cap. Medical Wire and Equipment.			
<b>NRS II Transwab - Dry</b>	Empty	50/Pk.	R61799
<b>NRS II Transwab - Dry</b>	Empty	500/Pk.	R60799
<b>NRS II Transwab - Lethen Broth</b> Used to determine the bactericidal efficiency of quaternary ammonium disinfectants and as a growth medium in the testing of cosmetics. Transwab device features leakproof, self-standing screw cap tube made from shatterproof polypropylene with a visible blue shaft swab attached to the cap. Medical Wire and Equipment.			
<b>NRS II Transwab - Lethen Broth</b>	5mL/Tube	50/Pk.	R61793
<b>NRS II Transwab - Lethen Broth</b>	5mL/Tube	500/Pk.	R60793
<b>NRS II Transwab - Lethen Broth</b>	10mL/Tube	50/Pk.	R61792
<b>NRS II Transwab - Lethen Broth</b>	10mL/Tube	500/Pk.	R60792
<b>NRS II Transwab - MRD</b> Maximum Recovery Diluent. (Peptone Saline). Used as an isotonic and protective medium for maximum recovery of microorganisms from environmental and food sources. Transwab device features leakproof, self-standing screw cap tube made from shatterproof polypropylene with a visible blue shaft swab attached to the cap. Medical Wire and Equipment.			
<b>NRS II Transwab - MRD</b>	5mL/Tube	50/Pk.	R61797
<b>NRS II Transwab - MRD</b>	5mL/Tube	500/Pk.	R60797
<b>NRS II Transwab - MRD</b>	10mL/Tube	50/Pk.	R61796
<b>NRS II Transwab - MRD</b>	10mL/Tube	500/Pk.	R60796

## COLLECTION AND TRANSPORT SYSTEMS

DESCRIPTION	TYPE/FILL	UNIT	PART NO.
<b>NRS II Transwab* - NRS Neutralizing Rinse Solution.</b> A universal neutralizing solution suitable for testing disinfected areas within the food, cosmetic and pharmaceutical industries. Neutralizes chlorine, peroxygen compounds, iodine, quaternary ammonium compounds, amphoterics, biguanides and gluteraldehyde. Transwab device features leakproof, self-standing screw cap tube made from shatterproof polypropylene with a visible blue shaft swab attached to cap. Medical Wire and Equipment.			
<b>NRS II Transwab - Neutralizing Rinse Solution</b>	1mL/Tube	50/Pk.	R61786
<b>NRS II Transwab - Neutralizing Rinse Solution</b>	1mL/Tube	500/Pk.	R60786
<b>NRS II Transwab - Neutralizing Rinse Solution</b>	5mL/Tube	50/Pk.	R61784
<b>NRS II Transwab - Neutralizing Rinse Solution</b>	5mL/Tube	500/Pk.	R60784
<b>NRS II Transwab - Neutralizing Rinse Solution</b>	10mL/Tube	50/Pk.	R61785
<b>NRS II Transwab - Neutralizing Rinse Solution</b>	10mL/Tube	500/Pk.	R60785
<b>NRS II Transwab - TSB Tryptic Soy Broth.</b> General purpose medium used for cultivation of fastidious and nonfastidious microorganisms from a variety of specimens. Transwab device features leakproof, self-standing screw cap tube made from shatterproof polypropylene with a visible blue shaft swab attached to the cap. Medical Wire and Equipment.			
<b>NRS II Transwab - TSB</b>	5mL/Tube	50/Pk.	R60778
<b>NRS II Transwab - TSB</b>	5mL/Tube	500/Pk.	R60778
<b>NRS II Transwab - TSB</b>	10mL/Tube	50/Pk.	R60779
<b>NRS II Transwab - TSB</b>	10mL/Tube	500/Pk.	R61779
<b>Sanicult* Hygiene monitoring test kit for industrial applications.</b> Versatile kits can be used to sample most surfaces or substances. Designed for hard-to-reach surfaces, viscous liquids, semi-solids, and powders. Readily transported with room temperature storage. Contents: screw cap sampling vial with sterile diluent solution; sterile swab in a screw cap tube. Starplex.			
<b>Sanicult 5mL</b>	1/Envelope	100/Pk.	R723141
<b>Sanicult 10mL</b>	1/Envelope	100/Pk.	R723140
<b>BACTISWAB*</b>			
<b>BACTISWAB GEL</b>			
Provides excellent recovery for a wide range of bacteria, including anaerobes. Rayon-tipped, plastic shaft swab(s) are mounted in the cap of a translucent plastic tube with spiral chamber containing gel transport medium with or without charcoal.			
<b>Amies Charcoal, Single Swab</b> Charcoal neutralizes bacterial toxins and inhibitory substances. Recommended for recovery of <i>Neisseria gonorrhoeae</i> . Single plastic shaft. Black cap.			
<b>Amies Charcoal, Single Swab</b>	1 Tube/Envelope	50/Pk.	R723045
<b>Amies Charcoal, Single Swab</b>	1 Tube/Envelope	500/Pk.	R723040
<b>Amies Clear, Single Swab</b> Single plastic shaft. Blue cap.			
<b>Amies Clear, Single Swab</b>	1 Tube/Envelope	50/Pk.	R723005
<b>Amies Clear, Single Swab</b>	1 Tube/Envelope	500/Pk.	R723000
<b>Amies Clear, Dual Swab</b> Double plastic shaft. Blue cap.			
<b>Amies Clear, Dual Swab</b>		50/Pk.	R723015
<b>Amies Clear, Dual Swab</b>		500/Pk.	R723010
<b>Amies Clear, Wire Shaft</b> Mini-tip swab suitable for ear, nose, throat, eye, male urethral and pediatric specimen collection. Straight aluminum shaft. Orange cap.			
<b>Amies Clear, Wire Shaft</b>	1 Tube/Envelope	50/Pk.	R723025
<b>Amies Clear, Wire Shaft</b>	1 Tube/Envelope	500/Pk.	R723020



Sanicult hygiene monitoring test kit.



BactiSwab Gel: Amies Charcoal, Single Swab.

BactiSwab Gel (Left)  
BactiSwab Liquid (Right).

## COLLECTION AND TRANSPORT SYSTEMS



MicroTest\* Tubes: M4\*, M4RT\*, M5\* and M6\*.

DESCRIPTION	TYPE/FILL	UNIT	PART NO.
<b>BACTISWAB* LIQUID</b> Provides excellent recovery in routine bacteriology and is compatible with many rapid screening methods. Rayon-tipped, plastic-shaft swab(s) are mounted in the cap of a translucent plastic tube with spiral chamber containing a sponge impregnated with liquid transport medium.			
<b>Liquid Amies, Dual Swab</b> Double plastic shaft. Red cap. <b>Liquid Amies, Dual Swab</b>	1 Tube/Envelope	50/Pk.	R723095
<b>Liquid Stuart, Single Swab</b> Single plastic shaft. White cap. <b>Liquid Stuart, Single Swab</b>	1 Tube/Envelope	50/Pk.	R723115
<b>Liquid Stuart, Single Swab</b>	1 Tube/Envelope	500/Pk.	R723110
<b>Liquid Stuart, Dual Swab</b> Double plastic shaft. Red cap. <b>Liquid Stuart, Dual Swab</b>	1 Tube/Envelope	50/Pk.	R723125
<b>Liquid Stuart, Dual Swab</b>	1 Tube/Envelope	500/Pk.	R723120
<b>Liquid Stuart, Wire Shaft</b> Mini-tip swab suitable for ear, nose, throat, eye, male urethral and pediatric specimen collection. Straight aluminum shaft. Green cap. <b>Liquid Stuart, Wire Shaft</b>		50/Pk.	R723135
<b>Liquid Stuart, Wire Shaft</b>		500/Pk.	R723130
<b>MICROTEST*</b> MicroTest collection and transport media are available in four formulations: <b>M4*</b> Contains gelatin, vancomycin, amphotericin B, colistin. For the transport of viruses, Chlamydiae, Ureaplasmas, and Mycoplasmas. Store at 2° to 8°C. <b>M4RT*</b> Contains gelatin, gentamicin, amphotericin B. For the transport of viruses and Chlamydiae. Store at 2° to 30°C. <b>M5*</b> Contains vancomycin, amphotericin B, colistin, and protein stabilizers. For the transport of viruses, Chlamydiae, Ureaplasmas, and Mycoplasmas. Store at 2° to 8°C. <b>M6*</b> Contains gelatin, vancomycin, amphotericin B, colistin. For the transport of viruses, Chlamydiae, Ureaplasmas, and Mycoplasmas. Store at 2° to 30°C. All MicroTest products are CE marked.			
<b>MicroTest Tubes</b> Contents: Liquid medium in 15mL conical tube with 3 glass beads (unless indicated without beads).			
<b>M4</b>	3mL/Tube	12 Tubes/Pk.	R12502
<b>M4</b>	3mL/Tube	72 Tubes/Pk.	R12500
<b>M4 w/o Beads</b>	3mL/Tube	72 Tubes/Pk.	R12503
<b>M4RT</b>	3mL/Tube	12 Tubes/Pk.	R12506
<b>M4RT</b>	3mL/Tube	72 Tubes/Pk.	R12505
<b>M5</b>	3mL/Tube	12 Tubes/Pk.	R12516
<b>M5</b>	3mL/Tube	72 Tubes/Pk.	R12515
<b>M6</b>	1.5mL/Tube	12 Tubes/Pk.	R12535
<b>M6</b>	1.5mL/Tube	72 Tubes/Pk.	R12530
<b>M6</b>	3mL/Tube	72 Tubes/Pk.	R12533
<b>MicroTest Kits</b> Contents: Liquid medium in 15mL conical tube with 3 glass beads; envelope with 2 plastic shaft, traditional-tipped polyester swabs; 6 x 9 zip seal bag.			
<b>M4 Kit</b>	3mL/Tube	100 Kits/Pk.	R12550
<b>M4RT Kit</b>	3mL/Tube	100 Kits/Pk.	R12552
<b>M5 Kit</b>	3mL/Tube	100 Kits/Pk.	R12555
<b>M6 Kit</b>	1.5mL/Tube	100 Kits/Pk.	R12557

## COLLECTION AND TRANSPORT SYSTEMS

DESCRIPTION	TYPE/FILL	UNIT	PART NO.
<b>MicroTest* Universal Kits</b> Contents: Liquid medium in 15mL conical tube with 3 glass beads; envelope with 1 plastic shaft, traditional-tipped polyester swab and 1 stainless steel-shaft micro-tipped polyester swab; 6 x 9 zip seal bag.			
<b>M4 Universal Kit</b>	3mL/Tube	100 Kits/Pk.	R12570
<b>M4RT Universal Kit</b>	3mL/Tube	100 Kits/Pk.	R12578
<b>M5 Universal Kit</b>	3mL/Tube	100 Kits/Pk.	R12580
<b>M6 Universal Kit</b>	1.5mL/Tube	100 Kits/Pk.	R12582
<b>MicroTest Universal Plus Kits</b> Contents: Liquid medium in 15mL conical tube with 3 glass beads; envelope with 2 plastic-shaft, traditional-tipped swabs; plus envelope with 1 plastic-shaft, traditional-tipped polyester swab and 1 stainless steel-shaft, micro-tipped polyester swab; 6 x 9 zip seal bag.			
<b>M4 Universal Plus Kit</b>	3mL/Tube	100 Kits/Pk.	R12571
<b>M4RT Universal Plus Kit</b>	3mL/Tube	100 Kits/Pk.	R12576
<b>MicroTest Flocked Swab Kits</b> Contents: Liquid medium in 15mL conical tube with 3 glass beads; envelope with one traditional-tipped nylon flocked swab and/or one micro-tipped nylon flocked swab; 6 x 9 zip seal bag.			
<b>M4RT Kit w/Micro-Tipped Flocked Swab</b>	3mL/Tube	100 Kits/Pk.	R12566
<b>M4RT Kit w/Traditional-Tipped Flocked Swab</b>	3mL/Tube	100 Kits/Pk.	R12565
<b>M4RT Universal Kit w/Micro-Tipped &amp; Traditional-Tipped Flocked Swab</b>	3mL/Tube	100 Kits/Pk.	R12567
<b>M6 Kit w/Micro-Tipped Flocked Swab</b>	1.5mL/Tube	100 Kits/Pk.	R12561
<b>M6 Kit w/Micro-Tipped Flocked Swab</b>	3mL/Tube	100 Kits/Pk.	R12569
<b>M6 Kit w/Traditional-Tipped Flocked Swab</b>	1.5mL/Tube	100 Kits/Pk.	R12560
<b>M6 Kit w/Traditional-Tipped Flocked Swab</b>	3mL/Tube	100 Kits/Pk.	R12568
<b>M6 Universal Kit w/Micro-Tipped &amp; Traditional-Tipped Flocked Swab</b>	1.5mL/Tube	100 Kits/Pk.	R12562
<b>M6 Universal Kit w/Micro-Tipped &amp; Traditional-Tipped Flocked Swab</b>	3mL/Tube	100 Kits/Pk.	R12563



MicroTest\* M4\* Universal Kit.



Micro-Tipped (left) and Traditional-Tipped (right) Flocked Swabs used w/ MicroTest Flocked Swab Kits.





## Diagnostic Tests

Diagnostic Tests Quick Reference.....	145
Remel Agglutinating Sera.....	149
Denka Seiken Agglutinating Sera.....	151
General Diagnostic Tests .....	157

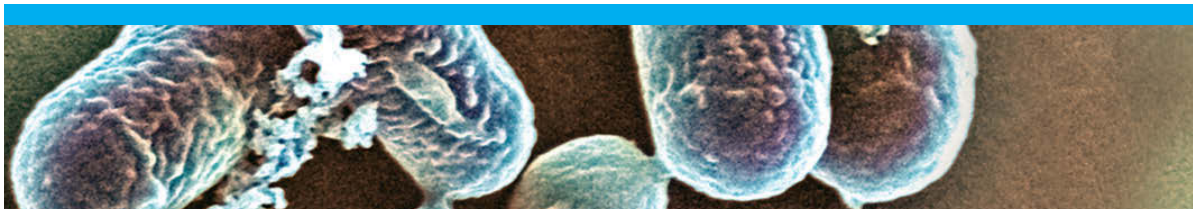

# Xpect

- Simple to perform, walk-away procedure
- Results within 15-20 minutes
- Multiple specimen transport options
- Accurate, easy-to-read results



©2012 Thermo Fisher Scientific Inc. All rights reserved.

# ProSpect

- Common procedure and reagents for all tests
- Flexible specimen transport options
- Results within 100 minutes
- Visual or spectrophotometric reading

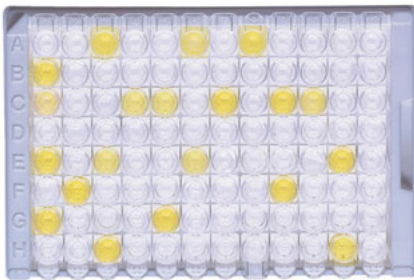

©2012 Thermo Fisher Scientific Inc. All rights reserved.

**Thermo**  
SCIENTIFIC

TESTS	REF	PAGE	TESTS	REF	PAGE
<b>Agglutinating Sera &amp; Stain Suspension</b>			RapID SS/u System	R8311004	175, 257
Remel		149	RapID YEAST PLUS System	R8311007	176, 258
Denka Seiken		151	<hr/>		
<b>Anaerobe</b>			<b>Chlamydia</b>		
ALN Disk w/Reagent	R211356	157	IMAGEN* Chlamydia	K610111-2	162
An-Ident Discs	DD0006A	157	PathoDx* Chlamydia Culture Confirmation Kit	R62210	170
Bile Disk	R21122	157	PathoDx Chlamydia Trachomatis FA Direct Test Kit	R62220	170
Colistin Disk	R21123	159	<hr/>		
Kanamycin Disk	R21126	165	<b>Clostridium</b>		
Nitrate Disk	R21093	169	Agglutinating Sera		149
Nitrocefin	SR0112C	169	Clostridium difficile Test Kit	DR1107A	159
Nitrocefin 50mg	BR0063G	169	PET-RPLA Toxin Detection Kit	TD0930A	172
Nitrocefin Disk	R211667	169	PRO Disk w/Reagent	R211357	173
Penicillin Disk	R21136	172	ProSpecT C. difficile Toxin A/B	R244596	173
PRO Disk w/Reagent	R211357	173	Xpect C. difficile Toxin A/B	R24650	182
ProSpecT* C. difficile Toxin A/B	R244596	173	<hr/>		
RapID* ANA II System	R8311002	175, 257	<b>Coagulation</b>		
Rifampin Disk	R21139	176	D-Dimer	R30852501	159
SPS Disk	R21140	178	Thrombo-Wellcotest* Test Kit	R30852601	180
Vancomycin Disk	R21156	181	<hr/>		
Xpect* C. difficile Toxin A/B	R24650	182	<b>Corynebacterium</b>		
<hr/>			RapID CB Plus System	R8311008	175, 257
<b>Autoimmune/Immunology</b>			<hr/>		
ImmunoDOT* Tests		163	<b>Cryptococcus</b>		
ImmunoWELL* Tests		164	Caffeic Acid Disk	R21128	158
<hr/>			Cryptococcus Antigen Test Kit	R30851501	159
<b>Bacillus</b>			Nitrate Swab	R20355	169
BCET-RPLA	TD0950A	157	RapID YEAST PLUS System	R8311007	176, 258
<hr/>			Urea Broth, Rapid	R20388	70, 180
<b>Bordetella pertussis</b>			<hr/>		
Agglutinating Sera		149	<b>Cryptosporidium</b>		
<hr/>			ProSpecT Cryptosporidium	R2454096	174
<b>Borrelia</b>			ProSpecT Giardia/Cryptosporidium	R2458496	174
ImmunoDOT Borrelia	R2470445	164	Xpect Cryptosporidium	R2451020	182
ImmunoWELL Borrelia	R2470437	164	Xpect Giardia/Cryptosporidium	R2450520	183
<hr/>			<hr/>		
<b>Campylobacter</b>			<b>Entamoeba</b>		
Hippurate Disk	R21085	162	ProSpecT Entamoeba histolytica	R2456096	174
Indoxyl Acetate Disk	R21087	165	<hr/>		
O.B.I.S. campy	ID0800M	169	<b>Enterobacteriaceae</b>		
ProSpecT Campylobacter	R2476096	174	Agglutinating Sera		149
<hr/>			Lysine Decarboxylase Broth Tablets	CM0308S	166
<b>Candida</b>			Micro-ID* Identification System	R38145	167
BactiCard* Candida	R21106	157	Microbact* GNB Kits		167
Candida albicans Test Kit	R30851401	158	MUG Disk	R21135	168
Germ Tube Solution	R21066	162	ONPG Disk	DD0013T	170
PRO Disk w/Reagent	R211357	173	Oxichrome Reagent	R8309009	170
Rapid Trehalose Assimilation Broth	R064856	57, 175	RapID* ONE System	R8311006	175, 257

TESTS	REF	PAGE	TESTS	REF	PAGE
<b>Enterobacteriaceae continued</b>			<b>Giardia intestinalis continued</b>		
RapID SS/u System	R8311004	175, 257	Xpect Giardia/Cryptosporidium	R2450520	183
Urea Broth, Rapid	R20388	70, 180	<hr/>		
Urea-PDA Disk*	R21152	180	<b>Haemophilus</b>		
Wellcolex* Colour Salmonella	R30858301	182	Agglutinating Sera		149
Wellcolex Colour Shigella	R30858401	182	A.L.A. Disk*	R21115	157
<hr/>			Beta Lactam* Reagent Disk	R261605	157
<b>Enterococcus</b>			Beta-lactamase Touch Stick	BR0066A	180
BactiCard* Strep	R21112	157	Haemophilus Identification Test Kit	R21125	162
Enterococcus/Group A Strep Screen	R211348	161	Microring* XV	R64502	168
LAP Disk	R21129	165	Nitrocefin	SR0112C	169
LAP Disk w/Reagent	R30168501	166	Nitrocefin 50mg	BR0063G	169
PYR Disk w/Reagent	R211172	57, 175	Nitrocefin Disk	R211667	169
PYR/Esculin Disk	R21138	175	Phadebact* Haemophilus Test	R60901	173
Rapid MDG Medium	R061340	175	Porphyrin Reagent	R8388001	173
RapID SS/u System	R8311004	175, 257	RapID NH System	R8311001	175, 257
RapID STR System	R8311003	176, 258	Wellcogen Bacterial Antigen Test Kit	R30859602	181
<hr/>			Wellcogen H. influenzae b	R3085880	
<b>Escherichia coli</b>			V Factor Disk	DD0004T	180
Agglutinating Sera		149	X Factor Disk	DD0003T	182
BactiCard E. coli	R21108	157	X+V Factor Disk	DD0005T	182
Dryspot* E. coli Kits		159	<hr/>		
E. coli Screen w/Kovacs	R211347	161	<b>Helicobacter pylori</b>		
E. coli ST EIA	TD0700A	161	Clearview* H. pylori	R246710	158
Escherichia coli O157 Latex Test	DR0620M	161	HM CAP* H. pylori Test	R2471310	162
Micro-ID* Identification System	R38145	167	Indoxyl Acetate Disk	R21087	165
MUG Disk	R21135	168	Pylori Test Kit	DR0130M	174
ONPG Disk	DD0013T	170	Selective Rapid Urea	R20389	61, 177
ProSpecT* Shiga Toxin E. coli	R2474096	174	<hr/>		
RapID ONE System	R8311006	175, 257	<b>Lactobacillus</b>		
RapID SS/u System	R8311004	175, 257	RapID ANA II System	R8311002	175, 257
RIM* E. coli O157:H7 Latex Test	R24250	176	<hr/>		
Wellcogen* Bacterial Antigen Test Kit	R30859602	181	<b>Legionella</b>		
Wellcogen N.meningitidis B/E. coli K1	R30859502	181	Agglutinating Sera		149
Wellcolex E. coli O157:H7	R30959601	182	Dryspot* Legionella Kits		161
<hr/>			Legionella Latex Test	DR0800M	166
<b>Fecal Occult Blood</b>			Legionella Poly-ID Test Kit	R24400	166
Occult Blood Single Slide Kit	R71021	170	<hr/>		
<hr/>			<b>Listeria</b>		
<b>Gardnerella vaginalis</b>			Agglutinating Sera		149
Hippurate Disk	R21085	162	Listeria Rapid Test 225mL	FT0401M	166
Metronidazole Disk	DD0008T	167	Listeria Rapid Test 2.25L	FT0401A	166
Sulphonamide Disk	DD0011T	180	Listeria Test Kit	DR1126A	166
<hr/>			Micro-ID Listeria	R38370	167
<b>Giardia intestinalis</b>			Microbact* Listeria 12L Kit	MB1128A	167
ProSpecT Giardia	R2458096	174	O.B.I.S. mono	ID0600M	169
ProSpecT Giardia/Cryptosporidium	R2458496	174	RapID CB Plus System	R8311008	175, 257
ProSpecT Giardia EZ	R2458596	174	<hr/>		
Xpect* Giardia	R2450020	182			

TESTS	REF	PAGE	TESTS	REF	PAGE
<b><i>Micrococcus</i></b>			<b>Nonfermenting Gram-Negative Bacilli</b>		
Lysostaphin Test Kit	R21130	166	Agglutinating Sera		149
Microdase Disk*	R21132	168	Oxichrome Reagent	R8309009	170
<hr/>			Oxy-Swab	R249348	170, 248
<b>Mononucleosis</b>			Pathotec CO	R38191	172
Clearview* Mono	R246910	158	RapID NF Plus System	R8311005	175, 257
Color Slide* II Mononucleosis	R2468936	159	<hr/>		
ImmunoDOT* Mono IgG	R246015	164	<b>Phytohaemagglutinin</b>		
ImmunoDOT Mono IgM	R246025	164	PHA Purified	R30852801	173, 196
Mono-Lex System	R421021	168	PHA Reagent Grade	R30852701	173, 196
SeraTest* Mono	R30169301	178	<hr/>		
<hr/>			<b><i>Salmonella</i></b>		
<b><i>Moraxella catarrhalis</i></b>			Agglutinating Sera		149
BactiCard* Neisseria	R21110	157	LOCATE* Salmonella Test	FT0301A	166
Catarrhalis Test Disk	R21121	158	Lysine Decarboxylase Broth Tablets	CM05308S	166
NET	R211173	169	Novobiocin 1.8mg Disk	FT0207A	169
Nitrocefin Disk	R211667	169	O.B.I.S. Salmonella	ID0570M	170
RapID* NH System	R8311001	175, 257	ONPG Disk	DD0013T	170
Rapid Tributyrin	R064854	57, 175	Salmonella Latex Test	FT0203A	177
<hr/>			Salmonella Rapid Test	FT0201A	177
<b><i>Mycobacterium tuberculosis</i></b>			Wellcolex* Colour Salmonella	R30858301	182
Niacin Reagent Strip	R21090	169, 247	<hr/>		
Polysorbate 80, 10%	R21275	52, 173, 248	<b>Serology</b>		
Polysorbate 80 Hydrolysis Substrate Concentrate	R21276	52, 173, 248	Color Slide* II Mononucleosis Test	R2468936	159
<hr/>			Monogen	R30269301	178
<b><i>Mycoplasma</i></b>			RPR Card Test Kit	R16302	176
ImmunoWELL* Mycoplasma IgG	R243120	165	Rheumajet ASO	R30269601	177
ImmunoWELL Mycoplasma IgM	R243130	165	Rheumajet CRP	R30269701	177
Mycoplasma Pneumoniae IgG/IgM Antibody Test	R24230	168	Rheumajet RF	R30269401	178
<hr/>			Rubajet	R30269501	177
<b><i>Neisseria</i></b>			Thymune*-M	R30850501	180
Agglutinating Sera		149	Thymune-T	R30850601	180
BactiCard Neisseria	R21110	157	VDRL Carbon Antigen Reagent	DR0520M	181
Beta Lactam* Reagent Disk	R261605	157	VDRL Test Kit	DR0525M	181
Beta-lactamase Touch Stick	BR0066A	180	<hr/>		
NET	R211173	169	<b><i>Shigella</i></b>		
Nitrocefin	SR0112C	169	Agglutinating Sera		
Nitrocefin 50mg	BR0063G	169	Wellcolex Colour Shigella	R30858401	182
Nitrocefin Disk	R211667	169	<hr/>		
ONPG Disk	DD0013T	170	<b><i>Staphylococcus</i></b>		
Oxichrome Reagent	R8309009	170	Agglutinating Sera		149
Oxy-Swab*	R249348	170, 248	BactiStaph*	R21144	157
Pathotec* CO	R38191	172	Beta Lactam Reagent Disk	R261605	157
Phadebact* Monoclonal GC Test	R60802	173	Beta-lactamase Touch Stick	BR0066A	180
RapID NH System	R8311001	175, 257	Coagulase Plasma	R21050	159
Wellcogen* Bacterial Antigen Test Kit	R30859602	181	Microbact* Staphylococcal 12S Kit	MB1561A	168
Wellcogen Neisseria Test Kits			Novobiocin Disk (5mg)	R21134	169
<hr/>			PBP2' Latex Agglutination Test (MRSA)	DR0900A	172
			RapID* SS/u System	R8311004	175, 257

TESTS	REF	PAGE	TESTS	REF	PAGE
<b>Staphylococcus continued</b>			<b>Syphilis continued</b>		
RapID STAPH PLUS System	R8311009	176, 257	VDRL Test Cards	DR0521M	181
SET-RPLA Toxin Detection Kit	TD0900A	178	VDRL Test Kit	DR0525M	181
Staphaurex*	R30859901	178	<hr/>		
Staphaurex Plus	R30950102	178	<b>Urinalysis</b>		
Staphylase Test	DR0595A	178	Chemstrip* Tests (9, 10, LN)		158
Staphylococcal Exfoliative Toxins A & B Detection Kit	TD0980A	178	Clearview* hCG Combo	R246110	158
TST-RPLA Kit	TD0940A	180	<hr/>		
<hr/>			<b>Vibrio</b>		
<b>Streptococcus group A &amp; B</b>			O129 Disk-10ug	DD0014T	169
Bacitracin Disk (A Disk)	DD0030S	157	O129 Disk-150ug	DD0015T	169
Beta Lysin Disk	R21120	157	Agglutinating Sera		149
Clearview* Strep A Exact II Cassette	R246310	159	RapID* NF PLUS System	R8311005	175, 257
Clearview Strep A Exact II Dipstick	R246210	159	VET-RPLA Toxin Detection Kit	TD0920A	181
Enterococcus/Group A Strep Screen	R211348	161	<hr/>		
Hippurate Disk	R21085	162	<b>Virus</b>		
LAP Disk	R21129	165	BinaxNOW* Influenza A & B	R25416	157
LAP Disk w/Reagent	R30168501	166	BinaxNOW Influenza A & B CLIA Waived	R25418	158
O.B.I.S. PYR	ID0580M	169	BinaxNOW RSV	R25430	158
PathoDx* Strep A Products		171	BinaxNOW RSV CLIA Waived	R25438	158
PathoDx Strep B Products		172	Color Slide* II Mononucleosis Test	R2468936	159
PathoDxtra Strep A and B Products		171	Imagen* Enterovirus	K612311-2	162
Phadebact* CSF Test	R60401	173	Imagen Herpes Simplex Virus	K610611-2	162
Pyridoxal Disk	R21137	175	Imagen Influenza A & B	K610511-2	163
PYR Disk w/Reagent	R211172	175	Imagen Parainfluenza Group	K610311-2	163
PYR/Esculin Disk	R21138	175	Imagen Parainfluenza Typing	K610411-2	163
Streptex*	R30950501	179	Imagen Respiratory Screen	K612011-2	163
Streptex Latex Group A	R30950601	179	Imagen RSV	K610211-2	163
Streptex Acid Extraction Kit	R30951301	179	PathoDx Herpes Typing Kit	R62250	170
Streptex Rapid	R30950555	179	PathoDx Respiratory Virus Panel	R62400	170
Streptex Latex Groups (A, B, C, D, F, G)		179	PathoDx Respiratory Virus Panels (individual)		170
Streptococcal Grouping Kit	DR0585A	179	PathoDx RSV Kit	R62370	171
Wellcogen* Strep B	R30858701	181	SAS* Adeno Test	R42067020	177
<hr/>			Xpect* Flu A & B	R24600	182
<b>Streptococcus pneumoniae</b>			Xpect Rotavirus	R24655	183
Agglutinating Sera		149	Xpect RSV	R24601	183
Dryspot* Pneumo	DR0420M	161	<hr/>		
LAP Disk	R21129	165	<b>Yeast</b>		
LAP Disk w/Reagent	R30168501	166	Nitrate Swab	R20355	169
Optochin Disk (P Disk)	DD0001T	170, 260	PRO Disk with Reagent	R211357	173
Phadebact* Pneumococcus Test	R60710	173	RapID YEAST PLUS System	R8311007	176, 258
Wellcogen Bacterial Antigen Kit	R30859602	181	Urea Broth, Rapid	R20388	70, 180
Wellcogen Strep B	R30858701	181	<hr/>		
Wellcogen Streptococcus pneumoniae	R30859001	181	<hr/>		
<hr/>			<hr/>		
<b>Syphilis</b>			<hr/>		
RPR Card Test Kit	R16302	176	<hr/>		
VDRL Carbon Antigen Reagent	DR0520M	181	<hr/>		

## DIAGNOSTIC TESTS

DESCRIPTION	UNIT	PART NO.
<b>REMEL* AGGLUTINATING SERA</b>		
<b>Agglutinating Sera are CE marked.</b>		
For serological identification of <i>Bordetella</i> cultures by rapid slide agglutination test.		
<b>Bordetella parapertussis</b>	2mL/Vial	R30165601
<b>Bordetella pertussis</b>	2mL/Vial	R30165501
For serological identification of <i>Brucella</i> cultures by tube agglutination test.		
<b>Brucella abortus</b>	2mL/Vial	R30164801
<b>Brucella melitensis</b>	2mL/Vial	R30164901
For serological identification of <i>E. coli</i> by slide and/or tube agglutination test.		
<b>E. coli Polyvalent 2, types O26, O55, O111, O119, O126</b>	2mL/Vial	R30954901
<b>E. coli Polyvalent 3, types O86, O55, O114, O125, O127, O128</b>	2mL/Vial	R30955001
<b>E. coli Polyvalent 4, types O44, O112, O124, O142</b>	2mL/Vial	R30955101
<b>E. coli Type O18c : K77 (B21)</b>	2mL/Vial	R30956601
<b>E. coli Type O26 : K60 (B6)</b>	2mL/Vial	R30955201
<b>E. coli Type O44 : K74 (L)</b>	2mL/Vial	R30955301
<b>E. coli Type O55 : K59 (B5)</b>	2mL/Vial	R30955401
<b>E. coli Type O86 : K61 (B7)</b>	2mL/Vial	R30955501
<b>E. coli Type O111 : K58 (B4)</b>	2mL/Vial	R30955601
<b>E. coli Type O112 : K66 (B11)</b>	2mL/Vial	R30955701
<b>E. coli Type O114 : K90 (B)</b>	2mL/Vial	R30955801
<b>E. coli Type O119 : K69 (B14)</b>	2mL/Vial	R30955901
<b>E. coli Type O124 : K72 (B17)</b>	2mL/Vial	R30956001
<b>E. coli Type O125 : K70 (B15)</b>	2mL/Vial	R30956101
<b>E. coli Type O126 : K71 (B16)</b>	2mL/Vial	R30956201
<b>E. coli Type O127 : K63 (B8)</b>	2mL/Vial	R30956301
<b>E. coli Type O128 : K67 (B12)</b>	2mL/Vial	R30956401
<b>E. coli Type O142 : K86 (B)</b>	2mL/Vial	R30956501
For serological identification of <i>H. influenzae</i> by rapid slide agglutination test and for use in CIE procedures.		
<b>Haemophilus influenzae type a</b>	2mL/Vial	R30166001
<b>Haemophilus influenzae type b</b>	2mL/Vial	R30166101
<b>Haemophilus influenzae type c</b>	2mL/Vial	R30166201
<b>Haemophilus influenzae type d</b>	2mL/Vial	R30166301
<b>Haemophilus influenzae type e</b>	2mL/Vial	R30166401
<b>Haemophilus influenzae type f</b>	2mL/Vial	R30166501
For serological identification of <i>N. meningitidis</i> by rapid slide agglutination and CIE procedures.		
<b>Neisseria meningitidis Polyvalent Groups A - D</b>	2mL/Vial	R30166601
<b>Neisseria meningitidis Group A</b>	2mL/Vial	R30166801
<b>Neisseria meningitidis Group B</b>	2mL/Vial	R30167501
<b>Neisseria meningitidis Group C</b>	2mL/Vial	R30166901
<b>Neisseria meningitidis Group D</b>	2mL/Vial	R30167001
<b>Neisseria meningitidis Group W135</b>	2mL/Vial	R30167401
For identification of flagellar (H) antigens of <i>Salmonella</i> strains by slide and/or tube agglutination tests.		
<b>Salmonella H (1, 2)</b>	2mL/Vial	R30163301
<b>Salmonella H (1, 5)</b>	2mL/Vial	R30163401
<b>Salmonella H (1, 6)</b>	2mL/Vial	R30163501
<b>Salmonella H (1, 7)</b>	2mL/Vial	R30163601
<b>Salmonella H (a)</b>	2mL/Vial	R30160201
<b>Salmonella H (b)</b>	2mL/Vial	R30160301
<b>Salmonella H (c)</b>	2mL/Vial	R30160401
<b>Salmonella H (d)</b>	2mL/Vial	R30160501
<b>Salmonella H (eh)</b>	2mL/Vial	R30160701
<b>Salmonella H (enx)</b>	2mL/Vial	R30160801
<b>Salmonella H (enz15)</b>	2mL/Vial	R30160901
<b>Salmonella H (f, g)</b>	2mL/Vial	R30161101
<b>Salmonella H (gm)</b>	2mL/Vial	R30161201
<b>Salmonella H (gp)</b>	2mL/Vial	R30161301



Agglutinating Sera and Stained Suspensions.

## DIAGNOSTIC TESTS

DESCRIPTION	UNIT	PART NO.
REMEL AGGLUTINATING SERA: Flagellar (H) antigens of <i>Salmonella</i> strains <i>continued</i>		
<b>Salmonella H (gq)</b>	2mL/Vial	R30161401
<b>Salmonella H (gst)</b>	2mL/Vial	R30161501
<b>Salmonella H (i)</b>	2mL/Vial	R30161601
<b>Salmonella H (k)</b>	2mL/Vial	R30161701
<b>Salmonella H (lv)</b>	2mL/Vial	R30161901
<b>Salmonella H (lw)</b>	2mL/Vial	R30162001
<b>Salmonella H (mt)</b>	2mL/Vial	R30162101
<b>Salmonella H (r)</b>	2mL/Vial	R30162201
<b>Salmonella H (y)</b>	2mL/Vial	R30162301
<b>Salmonella H (z)</b>	2mL/Vial	R30162401
<b>Salmonella H (z4, z23)</b>	2mL/Vial	R30162501
<b>Salmonella H (z6)</b>	2mL/Vial	R30162601
<b>Salmonella H (z10)</b>	2mL/Vial	R30162701
<b>Salmonella H (z27)</b>	2mL/Vial	R30162801
<b>Salmonella H (z29)</b>	2mL/Vial	R30162901
<b>Salmonella H (z36)</b>	2mL/Vial	R30163001
<b>Salmonella H (z38)</b>	2mL/Vial	R30163101
<b>Salmonella H Polyvalent, Phases 1 and 2</b>	2mL/Vial	R30858501
<b>Salmonella H Polyvalent, Phase 2 (1, 2, 5, 6, 7)</b>	2mL/Vial	R30163201
<b>Salmonella H (E) Polyvalent, for eh, enx, enz15</b>	2mL/Vial	R30160601
<b>Salmonella H (G) Polyvalent, for gm, gp, fg, gq, fgt, gms, gmt, gt, gmq, gpu</b>	2mL/Vial	R30161001
<b>Salmonella H (L) Polyvalent, for lv, lw, lz13, lz28, lz38, lz40</b>	2mL/Vial	R30161801
<b>Salmonella H Rapid Diagnostic 1 (b, d, E, r)</b>	2mL/Vial	R30959801
<b>Salmonella H Rapid Diagnostic 2 (b, E, k, L)</b>	2mL/Vial	R30959901
<b>Salmonella H Rapid Diagnostic 3 (d, E, G, k)</b>	2mL/Vial	R30160101
For identification of somatic O antigens of <i>Salmonella</i> strains by slide and/or tube agglutination tests.		
<b>Salmonella O Factor 2 (group A)</b>	2mL/Vial	R30956701
<b>Salmonella O Factors 3, 10, 15, 19 (group E)</b>	2mL/Vial	R30956801
<b>Salmonella O Factor 4 (group B )</b>	2mL/Vial	R30956901
<b>Salmonella O Factor 5 (group B)</b>	2mL/Vial	R30957001
<b>Salmonella O Factor 6, 7 (group C1)</b>	2mL/Vial	R30957101
<b>Salmonella O Factor 8 (group C2)</b>	2mL/Vial	R30957201
<b>Salmonella O Factor 9 (group D)</b>	2mL/Vial	R30957301
<b>Salmonella O Factor 10 (group E1)</b>	2mL/Vial	R30957501
<b>Salmonella O Factor 11 (group F)</b>	2mL/Vial	R30957601
<b>Salmonella O Factor 13, 22 (group G)</b>	2mL/Vial	R30957701
<b>Salmonella O Factor 14 (group H)</b>	2mL/Vial	R30957801
<b>Salmonella O Factor 15 (group E2)</b>	2mL/Vial	R30957901
<b>Salmonella O Factor 16 (group I)</b>	2mL/Vial	R30958001
<b>Salmonella O Factor 17 (group J)</b>	2mL/Vial	R30958101
<b>Salmonella O Factor 18 (group K)</b>	2mL/Vial	R30958201
<b>Salmonella O Factor 19 (group E4)</b>	2mL/Vial	R30958301
<b>Salmonella O Factor 20 (group C2)</b>	2mL/Vial	R30958401
<b>Salmonella O Factor 21 (group L)</b>	2mL/Vial	R30958501
<b>Salmonella O Factor 27 (group B)</b>	2mL/Vial	R30958601
<b>Salmonella O Factor 28 (group M)</b>	2mL/Vial	R30958701
<b>Salmonella O Factor 30 (group N)</b>	2mL/Vial	R30958801
<b>Salmonella O Factor 35 (group O)</b>	2mL/Vial	R30958901
<b>Salmonella O Factor 38 (group P)</b>	2mL/Vial	R30959001
<b>Salmonella O Factor 39 (group Q)</b>	2mL/Vial	R30959101
<b>Salmonella O Factor 40 (group R)</b>	2mL/Vial	R30959201
<b>Salmonella O Factor 41 (group S)</b>	2mL/Vial	R30959301
<b>Salmonella O Polyvalent (group A - G)</b>	2mL/Vial	R30858101
<b>Salmonella O Polyvalent (group A - S)</b>	2mL/Vial	R30858201
<b>Salmonella O/Vi</b>	2mL/Vial	R30957401

## DIAGNOSTIC TESTS

DESCRIPTION	UNIT	PART NO.
REMEL AGGLUTINATING SERA <i>continued</i>		
For serological identification of <i>Shigella</i> cultures by rapid slide agglutination test.		
Alkalescens-Dispar	2mL/Vial	R30164301
Shigella boydii Polyvalent 1 (1 to 6)	2mL/Vial	R30163901
Shigella boydii Polyvalent 2 (7 to 11)	2mL/Vial	R30164001
Shigella boydii Polyvalent 3 (12 to 15)	2mL/Vial	R30164101
Shigella dysenteriae Polyvalent (1-10)	2mL/Vial	R30163701
Shigella flexneri Polyvalent (1 to 6, X and Y)	2mL/Vial	R30163801
Shigella sonnei (Phases 1 and 2)	2mL/Vial	R30164201
For serological identification of <i>Vibrio cholerae</i> by slide and/or tube agglutination test.		
Vibrio cholerae Inaba	2mL/Vial	R30165101
Vibrio cholerae Ogawa	2mL/Vial	R30165201
Vibrio cholerae Polyvalent	2mL/Vial	R30165001
<b>■ DENKA SEIKEN AGGLUTINATING SERA</b>		
<i>Agglutinating Sera are CE marked.</i>		
Alkalescens-Dispar		
Alkalescens-Dispar (A-D) Poly OK, types O1:K1, O2:K1, O3:K2, O4:K3	2mL/Vial	R671720
Alkalescens-Dispar (A-D) Set, contains polyvalent OK and 4 monovalent antisera	2mL/Vial	R670518
Clostridium perfringens Type A		
Clostridium perfringens type A Set, contains polyvalent I-VI and monovalent 1-17 antisera	2mL/Vial	R670501
Escherichia coli		
Escherichia coli Antisera Set 1, contains polyvalent 1-8 and all 43 O monovalent antisera	2mL/Vial	R679347
Escherichia coli Antisera Set 2, contains 22 H-antisera	2mL/Vial	R679354
E. coli Polyvalent 1, types O1, O26, O86a, O111, O119, O127a, O128	2mL/Vial	R679016
E. coli Polyvalent 2, types O44, O55, O125, O126, O146, O166	2mL/Vial	R679023
E. coli Polyvalent 3, types O18, O114, O142, O151, O157, O158	2mL/Vial	R679030
E. coli Polyvalent 4, types O6, O27, O78, O148, O159, O168	2mL/Vial	R679047
E. coli Polyvalent 5, types O20, O25, O63, O153, O167	2mL/Vial	R679054
E. coli Polyvalent 6, types O8, O15, O115, O169	2mL/Vial	R679061
E. coli Polyvalent 7, types O112ac, O124, O136, O144	2mL/Vial	R679078
E. coli Polyvalent 8, types O29, O143, O152, O164	2mL/Vial	R679085
E. coli H-2	2mL/Vial	R679422
E. coli H-6	2mL/Vial	R679552
E. coli H-7	2mL/Vial	R679569
E. coli H-10	2mL/Vial	R679361
E. coli H-11	2mL/Vial	R679378
E. coli H-12	2mL/Vial	R679385
E. coli H-16	2mL/Vial	R679392
E. coli H-18	2mL/Vial	R679408
E. coli H-19	2mL/Vial	R679415
E. coli H-21	2mL/Vial	R679446
E. coli H-28	2mL/Vial	R679460
E. coli H-34	2mL/Vial	R679477
E. coli O1	2mL/Vial	R679583
E. coli O6	2mL/Vial	R679965
E. coli O8	2mL/Vial	R679996
E. coli O15	2mL/Vial	R679750
E. coli O18	2mL/Vial	R679873
E. coli O20	2mL/Vial	R679880
E. coli O25	2mL/Vial	R679897
E. coli O26	2mL/Vial	R679903
E. coli O27	2mL/Vial	R679910
E. coli O44	2mL/Vial	R679941
E. coli O55	2mL/Vial	R679958
E. coli O63	2mL/Vial	R679972
E. coli O78	2mL/Vial	R679989
E. coli O86a	2mL/Vial	R679009
E. coli O111	2mL/Vial	R679590

## DIAGNOSTIC TESTS

DESCRIPTION	UNIT	PART NO.
DENKA SEIKEN AGGLUTINATING SERA: <i>Escheria coli</i> continued		
<b>E. coli O112</b>	2mL/Vial	R679606
<b>E. coli O114</b>	2mL/Vial	R679613
<b>E. coli O115</b>	2mL/Vial	R679620
<b>E. coli O119</b>	2mL/Vial	R679637
<b>E. coli O126</b>	2mL/Vial	R679668
<b>E. coli O127a</b>	2mL/Vial	R679675
<b>E. coli O128</b>	2mL/Vial	R679682
<b>E. coli O142</b>	2mL/Vial	R679702
<b>E. coli O143</b>	2mL/Vial	R679712
<b>E. coli O146</b>	2mL/Vial	R679736
<b>E. coli O152</b>	2mL/Vial	R679774
<b>E. coli O153</b>	2mL/Vial	R679781
<b>E. coli O157</b>	2mL/Vial	R679798
<b>Escherichia coli Toxigenic Pili</b> Antisera for the detection of <i>E. coli</i> possessing special pili which are antigenetically different from those of other <i>E. coli</i> .		
<b>Toxigenic E. coli Pili Antisera K88</b>	2mL/Vial	R671877
<b>Toxigenic E. coli Pili Antisera K99</b>	2mL/Vial	R671884
<b>Haemophilus influenzae</b>		
<b>Haemophilus influenzae Antisera Set, contains antisera types a-f</b>	2mL/Vial	R679688
<b>Haemophilus influenzae type a</b>	2mL/Vial	R679695
<b>Haemophilus influenzae type b</b>	2mL/Vial	R679701
<b>Haemophilus influenzae type c</b>	2mL/Vial	R679718
<b>Haemophilus influenzae type d</b>	2mL/Vial	R679725
<b>Haemophilus influenzae type e</b>	2mL/Vial	R679732
<b>Haemophilus influenzae type f</b>	2mL/Vial	R679749
<b>Klebsiella</b>		
<b>Klebsiella Capsular Antisera Set, contains antisera type 1-6</b>	2mL/Vial	R670433
<b>Legionella</b>		
<b>Legionella O-Grouping Antisera Set, contains 6 Legionella pneumophila groups and 4 monovalent</b>	2mL/Vial	R679623
<b>Legionella pneumophila group 1</b>	2mL/Vial	R679746
<b>Legionella pneumophila group 2</b>	2mL/Vial	R679753
<b>Legionella pneumophila group 3</b>	2mL/Vial	R679760
<b>Legionella pneumophila group 4</b>	2mL/Vial	R679777
<b>Legionella pneumophila group 5</b>	2mL/Vial	R679784
<b>Legionella pneumophila group 6</b>	2mL/Vial	R679791
<b>Listeria</b>		
<b>Listeria Antisera Set, contains 8 O-antisera and 4 H-antisera</b>	2mL/Vial	R679616
<b>Listeria H H-AB</b>	2mL/Vial	R679500
<b>Listeria O I</b>	2mL/Vial	R679531
<b>Listeria O I/II</b>	2mL/Vial	R679548
<b>Listeria O IV</b>	2mL/Vial	R679555
<b>Listeria O V/VI</b>	2mL/Vial	R679562
<b>Pseudomonas aeruginosa</b>		
<b>Pseudomonas aeruginosa Set, contains polyvalent I-III and monovalent A-N antisera</b>	2mL/Vial	R670372
<b>Salmonella Sets</b>		
<b>Salmonella Antisera Set 1, contains polyvalent O, O1, 15 groups and Vi antisera</b>	2mL/Vial	R679855
<b>Salmonella Antisera Set 2, contains 17 monovalent H-antisera</b>	2mL/Vial	R679862
<b>Salmonella Antisera Set 3, contains H-L monovalent antisera types v, w, z13, z28</b>	2mL/Vial	R679879
<b>Salmonella Antisera Set 4, contains H-I monovalent antisera types 2, 5, 6, 7, z6</b>	2mL/Vial	R679886
<b>Salmonella Antisera Set 5, contains H-G monovalent antisera types f, m, p, q, s, t, u</b>	2mL/Vial	R679893
<b>Salmonella Antisera Set 6, contains H-z4 and H-e,n monovalent antisera types z23, z24, z32, z15, x</b>	2mL/Vial	R679909
<b>Salmonella Antisera Set 7, contains O groups O2, O9, H groups a, d and Vi</b>	2mL/Vial	R679916

## DIAGNOSTIC TESTS

DESCRIPTION	UNIT	PART NO.
DENKA SEIKEN AGGLUTINATING SERA <i>continued</i>		
<b>Salmonella O</b>		
Salmonella Alternative Polyvalent A-G	2mL/Vial	R679483
Salmonella Alternative Polyvalent A-S	2mL/Vial	R679476
Salmonella Polyvalent O, types 3, 10, 19, 46, 01, 02, 03, 04, 07, 08, 09	2mL/Vial	R679463
Salmonella Polyvalent O1, types 06, 011, 013, 014, 016, 018, 021, 035	2mL/Vial	R679657
Salmonella O Factor 1, 3, 19	2mL/Vial	R679302
Salmonella O Factor 3, 10	2mL/Vial	R679388
Salmonella O Factor 4	2mL/Vial	R679401
Salmonella O Factor 6	2mL/Vial	R679875
Salmonella O Factor 6, 14	2mL/Vial	R679418
Salmonella O Factor 8	2mL/Vial	R679432
Salmonella O Factor 9	2mL/Vial	R679449
Salmonella O Factor 9, 46	2mL/Vial	R679456
Salmonella O Factor 11	2mL/Vial	R679319
Salmonella O Factor 13	2mL/Vial	R679326
Salmonella O Factor 16	2mL/Vial	R679333
Salmonella O Factor 18	2mL/Vial	R679340
Salmonella O Factor 21	2mL/Vial	R679371
Salmonella O Factor 35	2mL/Vial	R679395
Salmonella O Factor 39	2mL/Vial	R679899
<b>Salmonella Vi</b>		
Salmonella Omnivalent Antiserum	2mL/Vial	R679867
Salmonella Vi	2mL/Vial	R679470
<b>Salmonella H</b>		
Salmonella H-1	2mL/Vial	R679043
Salmonella H-2	2mL/Vial	R679135
Salmonella H-5	2mL/Vial	R679142
Salmonella H-6	2mL/Vial	R679159
Salmonella H-7	2mL/Vial	R679166
Salmonella H-a	2mL/Vial	R679923
Salmonella H-b	2mL/Vial	R679930
Salmonella H-c	2mL/Vial	R679947
Salmonella H-d	2mL/Vial	R679954
Salmonella H-e, h	2mL/Vial	R679961
Salmonella H-e, n	2mL/Vial	R679036
Salmonella H-f	2mL/Vial	R679180
Salmonella H-G	2mL/Vial	R679978
Salmonella H-i	2mL/Vial	R679985
Salmonella H-k	2mL/Vial	R679992
Salmonella H-L	2mL/Vial	R679005
Salmonella H-m	2mL/Vial	R679197
Salmonella H-p	2mL/Vial	R679203
Salmonella H-q	2mL/Vial	R679210
Salmonella H-r	2mL/Vial	R679012
Salmonella H-s	2mL/Vial	R679227
Salmonella H-t	2mL/Vial	R679234
Salmonella H-u	2mL/Vial	R679241
Salmonella H-v	2mL/Vial	R679098
Salmonella H-x	2mL/Vial	R679289
Salmonella H-y	2mL/Vial	R679029
Salmonella H-z	2mL/Vial	R679050
Salmonella H-z4	2mL/Vial	R679067
Salmonella H-z6	2mL/Vial	R679173
Salmonella H-z10	2mL/Vial	R679074
Salmonella H-z13	2mL/Vial	R679111
Salmonella H-z15	2mL/Vial	R679296
Salmonella H-z23	2mL/Vial	R679258
Salmonella H-z24	2mL/Vial	R679265

## DIAGNOSTIC TESTS

DESCRIPTION	UNIT	PART NO.
DENKA SEIKEN AGGLUTINATING SERA: <b>Salmonella H</b> <i>continued</i>		
<b>Salmonella H-z28</b>	2mL/Vial	R679128
<b>Salmonella H-z29</b>	2mL/Vial	R679081
<b>Salmonella H-z32</b>	2mL/Vial	R679272
<b>Salmonella Alternative H-E-complex, <i>Salmonella alternative</i></b>	2mL/Vial	R679520
<b>Salmonella Alternative H-rapid-1, <i>Salmonella H antisera</i></b>	2mL/Vial	R679445
<b>Salmonella H Phase</b> w/o Sodium Azide.		
<b>Salmonella phase H-1</b>	2mL/Vial	R671910
<b>Salmonella phase H-d</b>	2mL/Vial	R671828
<b>Salmonella phase H-i</b>	2mL/Vial	R671859
<b>Salmonella phase H-r</b>	2mL/Vial	R671880
<b>Salmonella phase H-z4</b>	2mL/Vial	R671934
<b>Salmonella phase H-z29</b>	2mL/Vial	R671958
<b>Salmonella H Slide Method</b>		
<b>Salmonella H-2 (Slide Method)</b>	2mL/Vial	R679625
<b>Salmonella H-5 (Slide Method)</b>	2mL/Vial	R679632
<b>Salmonella H-6 (Slide Method)</b>	2mL/Vial	R679649
<b>Salmonella H-b (Slide Method)</b>	2mL/Vial	R679465
<b>Salmonella H-G (Slide Method)</b>	2mL/Vial	R679512
<b>Salmonella H-i (Slide Method)</b>	2mL/Vial	R679519
<b>Salmonella H-k (Slide Method)</b>	2mL/Vial	R679526
<b>Salmonella H-m (Slide Method)</b>	2mL/Vial	R679687
<b>Salmonella H-p (Slide Method)</b>	2mL/Vial	R679694
<b>Salmonella H-r (Slide Method)</b>	2mL/Vial	R679540
<b>Salmonella H-s (Slide Method)</b>	2mL/Vial	R679717
<b>Salmonella H-t (Slide Method)</b>	2mL/Vial	R679724
<b>Salmonella H-x (Slide Method)</b>	2mL/Vial	R679762
<b>Salmonella H-z6 (Slide Method)</b>	2mL/Vial	R679663
<b>Salmonella H-z10 (Slide Method)</b>	2mL/Vial	R679786
<b>Shigella Sets</b>		
<b>Shigella Antisera Set 1, contains polyvalent A-D and all 41 monovalent antisera</b>	2mL/Vial	R679821
<b>Shigella Antisera Set 2, contains polyvalent A-D and monovalent antisera for polyvalent B and D</b>	2mL/Vial	R679838
<b>Shigella Antisera Set 3, contains polyvalent A-D</b>	2mL/Vial	R679845
<b>Shigella boydii</b>		
<b>Shigella boydii Polyvalent C, types 1, 2, 3, 4, 5, 6, 7</b>	2mL/Vial	R679309
<b>Shigella boydii Polyvalent C1, types 8, 9, 10, 11</b>	2mL/Vial	R679194
<b>Shigella boydii Polyvalent C2, types 12, 13, 14, 15</b>	2mL/Vial	R679217
<b>Shigella boydii Polyvalent C3, types 16, 17, 18</b>	2mL/Vial	R679231
<b>Shigella boydii type 1</b>	2mL/Vial	R679095
<b>Shigella boydii type 2</b>	2mL/Vial	R679200
<b>Shigella boydii type 3</b>	2mL/Vial	R679224
<b>Shigella boydii type 4</b>	2mL/Vial	R679248
<b>Shigella boydii type 5</b>	2mL/Vial	R679255
<b>Shigella boydii type 6</b>	2mL/Vial	R679262
<b>Shigella boydii type 7</b>	2mL/Vial	R679279
<b>Shigella boydii type 8</b>	2mL/Vial	R679286
<b>Shigella boydii type 9</b>	2mL/Vial	R679293
<b>Shigella boydii type 10</b>	2mL/Vial	R679101
<b>Shigella boydii type 11</b>	2mL/Vial	R679118
<b>Shigella boydii type 12</b>	2mL/Vial	R679125
<b>Shigella boydii type 13</b>	2mL/Vial	R679132
<b>Shigella boydii type 14</b>	2mL/Vial	R679149
<b>Shigella boydii type 15</b>	2mL/Vial	R679156
<b>Shigella boydii type 16</b>	2mL/Vial	R679163
<b>Shigella boydii type 17</b>	2mL/Vial	R679170
<b>Shigella boydii type 18</b>	2mL/Vial	R679187

## DIAGNOSTIC TESTS

DESCRIPTION	UNIT	PART NO.
DENKA SEIKEN AGGLUTINATING SERA <i>continued</i>		
<b>Shigella dysenteriae</b>		
Shigella dysenteriae Polyvalent A, types 1, 2, 3, 4, 5, 6, 7	2mL/Vial	R679982
Shigella dysenteriae Polyvalent A1, types 8, 9, 10, 11, 12	2mL/Vial	R679890
Shigella dysenteriae type 1	2mL/Vial	R679852
Shigella dysenteriae type 2	2mL/Vial	R679906
Shigella dysenteriae type 3	2mL/Vial	R679913
Shigella dysenteriae type 4	2mL/Vial	R679920
Shigella dysenteriae type 5	2mL/Vial	R679937
Shigella dysenteriae type 6	2mL/Vial	R679944
Shigella dysenteriae type 7	2mL/Vial	R679951
Shigella dysenteriae type 8	2mL/Vial	R679968
Shigella dysenteriae type 9	2mL/Vial	R679975
Shigella dysenteriae type 10	2mL/Vial	R679869
Shigella dysenteriae type 11	2mL/Vial	R679876
Shigella dysenteriae type 12	2mL/Vial	R679883
<b>Shigella flexneri</b>		
Shigella flexneri Polyvalent B, types I, II, III, IV, V, VI and groups (3)4, 6, 7(8)	2mL/Vial	R679088
Shigella flexneri group (3)4	2mL/Vial	R674999
Shigella flexneri group 6	2mL/Vial	R679057
Shigella flexneri group 7(8)	2mL/Vial	R679071
Shigella flexneri type I	2mL/Vial	R679002
Shigella flexneri type II	2mL/Vial	R679019
Shigella flexneri type III	2mL/Vial	R679026
Shigella flexneri type IV	2mL/Vial	R679033
Shigella flexneri type V	2mL/Vial	R679040
Shigella flexneri type VI	2mL/Vial	R679064
<b>Shigella sonnei</b>		
Shigella sonnei Phase I	2mL/Vial	R679316
Shigella sonnei Phase II	2mL/Vial	R679323
Shigella sonnei Polyvalent D, Phase I and II	2mL/Vial	R679330
<b>Staphylococcus</b>		
Staphylococcus coagulase AS Set, contains antisera types I-VIII	2mL/Vial	R670358
<b>Streptococci Group A Hemolytic T-Typing</b>		
Group A Hemolytic Streptococcus T-Typing Set, contains polyvalent T, U, W, X, Y, and 19 monovalent antisera	2mL/Vial	R670327
<b>Streptococci Group B Hemolytic T-Typing</b>		
Group B Streptococci T-Typing Set, contains types Ia-V	2mL/Vial	R670471
<b>Streptococcus pneumoniae</b>		
Streptococcus pneumoniae AS Polyvalent 2, types 6, 8, 9, 10	2mL/Vial	R671260
Streptococcus pneumoniae AS Polyvalent 3, types 11, 12, 14, 16	2mL/Vial	R671277
<b>Vibrio cholerae</b>		
Vibrio cholerae Antisera Set, contains one polyvalent <i>V. cholerae</i> antiserum. serovar Inaba and Ogawa and two monovalent antisera: serovars Inaba and Ogawa	2mL/Vial	R679817
Vibrio cholerae Bengal O139 Antisera, antiserum used for the determination of <i>V. cholerae</i> O139 Bengal type	2mL/Vial	R679487
Vibrio cholerae Inaba Type Antisera, contains monovalent <i>V. cholerae</i> serovar Inaba antisera	2mL/Vial	R679824
Vibrio cholerae Ogawa Type Antisera, monovalent <i>V. cholerae</i> serovar Ogawa antisera	2mL/Vial	R679848
Vibrio cholerae Polyvalent, Polyvalent Antisera. serovars Inaba and Ogawa	2mL/Vial	R679831

## DIAGNOSTIC TESTS

DESCRIPTION	UNIT	PART NO.
DENKA SEIKEN AGGLUTINATING SERA <i>continued</i>		
<b>Vibrio parahaemolyticus K</b>		
<b>Vibrio parahaemolyticus K Typing Antisera Set, contains polyvalent KI-KIX, monovalent K-K71 antisera</b>	2mL/Vial	R670280
<b>Vibrio parahaemolyticus K II, types K9, 10, 11, 12, 13, 15, 17</b>	2mL/Vial	R671351
<b>Vibrio parahaemolyticus K VII, types K48, 49, 50, 51, 52, 53, 54</b>	2mL/Vial	R671405
<b>Vibrio parahaemolyticus K VIII, types K55, 56, 57, 58, 59, 60, 61</b>	2mL/Vial	R671412
<b>Vibrio parahaemolyticus K IX, types K63, 64, 65, 66, 67, 68, 69</b>	2mL/Vial	R671429
<b>Vibrio parahaemolyticus K1</b>	2mL/Vial	R671436
<b>Vibrio parahaemolyticus K6</b>	2mL/Vial	R671474
<b>Vibrio parahaemolyticus K12</b>	2mL/Vial	R674535
<b>Vibrio parahaemolyticus K18</b>	2mL/Vial	R671573
<b>Vibrio parahaemolyticus K33</b>	2mL/Vial	R671719
<b>Vibrio parahaemolyticus K53</b>	2mL/Vial	R671900
<b>Vibrio parahaemolyticus K55</b>	2mL/Vial	R671924
<b>Vibrio parahaemolyticus K56</b>	2mL/Vial	R671931
<b>Vibrio parahaemolyticus K68, types K1, 3, 4, 5, 6, 7, 8</b>	2mL/Vial	R671044
<b>Vibrio parahaemolyticus Poly K I, types K1, 3, 4, 5, 6, 7, 8</b>	2mL/Vial	R671344
<b>Vibrio parahaemolyticus Poly K III, types K18, 19, 20, 21, 22, 23, 24</b>	2mL/Vial	R671368
<b>Vibrio parahaemolyticus Poly K IV, types K25, 26, 28, 29, 30, 31, 32</b>	2mL/Vial	R671375
<b>Vibrio parahaemolyticus Poly K V, types K33, 34, 36, 37, 38, 39, 40</b>	2mL/Vial	R671682
<b>Vibrio parahaemolyticus Poly K VI, types K41, 42, 43, 44, 45, 46, 47</b>	2mL/Vial	R671399
<b>Vibrio parahaemolyticus O</b>		
<b>Vibrio parahaemolyticus O Grouping Antisera Set, types O1-O11</b>	2mL/Vial	R670273
<b>Vibrio parahaemolyticus O3</b>	2mL/Vial	R671105
<b>Vibrio parahaemolyticus O4</b>	2mL/Vial	R671112

## DIAGNOSTIC TESTS

DESCRIPTION	UNIT	PART NO.	
<b>GENERAL DIAGNOSTIC TESTS</b>			
<b>ALA Disk*</b> (Aminolevulinic acid) For demonstration of porphyrin synthesis in <i>Haemophilus</i> spp. <b>A.L.A. Disk</b>	25 Disks/Vial	R21115	
<b>ALN Disk with Reagent</b> For differentiation of <i>Fusobacterium</i> spp. from <i>Bacteroides</i> spp. <b>ALN Disk with Reagent</b>	25 Tests/Kit	R211356	
<b>An-Ident Disk</b> For the presumptive identification of gram-negative anaerobes. Contents: one cartridge each of erythromycin 60µg, rifampin 15µg, colistin 10µg, penicillin 2 Units, kanamycin 1000µg, vancomycin 5µg. 50 Disks/Cartridge. CE marked. <b>An-Ident Disk</b>	6 Cart/Pk.	DD0006A	A.L.A. Disk w/positive reaction for <i>H. parainfluenzae</i> under ultraviolet light.
<b>Anaerobe tests</b> See <i>Diagnostic Tests Quick Reference</i> .			
<b>Autoimmune/Immunology tests</b> See <i>Diagnostic Tests Quick Reference</i> .			
<b>Bacillus tests</b> See <i>Diagnostic Tests Quick Reference</i> .			
<b>Bacitracin Disk</b> (A Disk) For differentiation of Lancefield group A streptococci from other beta-hemolytic streptococci. 0.04 units. 50 Disks/Cartridge. <b>Bacitracin Disk</b>	5 Cart/Pk.	DD0030S	
<b>BactiCard* Candida</b> For presumptive identification of <i>Candida albicans</i> using enzyme technology. Tests: PRO, MUGAL. CE marked. <b>BactiCard Candida</b>	25 Tests/Kit	R21106	Bacitracin Disk (A Disk) on Blood Agar w/ group A beta-hemolytic streptococci.
<b>BactiCard E. coli</b> For presumptive identification of <i>Escherichia coli</i> using enzyme technology. Tests: Indole, MUG. CE marked. <b>BactiCard E. coli</b>	25 Tests/Kit	R21108	
<b>BactiCard Neisseria</b> For presumptive identification of pathogenic <i>Neisseria</i> spp. and <i>Moraxella catarrhalis</i> isolated on selective media using enzyme technology. Tests: IB, PRO, GLUT, BGAL. CE marked. <b>BactiCard Neisseria</b>	25 Tests/Kit	R21110	
<b>BactiCard Strep</b> For presumptive identification of streptococci and related genera using enzyme technology. Tests: PYR, LAP, Esculin. CE marked. <b>BactiCard Strep</b>	25 Tests/Kit	R21112	BactiCard Neisseria w/ positive reactions.
<b>BactiStaph*</b> Latex agglutination test for detection of clumping factor and protein A for identification of <i>Staphylococcus aureus</i> . Contents: Latex reagent, positive control, negative control, disposable slides and stirring sticks. CE marked. <b>BactiStaph</b> <b>BactiStaph</b>	150 Tests/Kit 450 Tests/Kit	R21144 R21143	
<b>BCET-RPLA Toxin Detection Kit</b> For detection of <i>Bacillus cereus</i> enterotoxin (diarrhoeal type) by reverse passive latex agglutination. <b>BCET-RPLA Toxin Detection Kit</b>	20 Tests/Kit	TD0950A	
<b>Beta Lactam* Reagent Disk</b> Acidometric method for detection of beta-lactamase production in <i>Haemophilus</i> spp., <i>N. gonorrhoeae</i> , and staphylococci. <b>Beta Lactam Reagent Disk</b>	25 Disks/Vial	R261605	BactiStaph latex agglutination test kit with positive reaction.
<b>Beta Lysin Disk</b> For detection of CAMP factor by group B streptococci. <b>Beta Lysin Disk</b>	25 Disks/Vial	R21120	
<b>Bile Disk</b> Screening test to separate <i>Bacteroides fragilis</i> from other gram-negative anaerobic bacilli. <b>Bile Disk</b>	25 Disks/Vial	R21122	
<b>BinaxNOW* Influenza A &amp; B</b> Rapid, 1-step lateral flow test that will differentiate Influenza A and Influenza B in 1 test device in 15 minutes. Contents: test devices, pipets, control swabs and control reagents. Inverness Medical. <b>BinaxNOW Influenza A &amp; B</b>	22 Tests/Kit	R25416	Beta Lactam Reagent Disk w/negative test (top) and positive test (bottom).

## DIAGNOSTIC TESTS



Caffeic Acid Disk w/ positive reaction for *Cryptococcus neoformans*.







*Candida albicans* Test Kit w/ positive (left) and negative (right) reactions.



*Catarrhalis* Test Disk w/ positive reaction.

DESCRIPTION	UNIT	PART NO.
<b>BinaxNOW* Influenza A &amp; B CLIA Waived</b> Rapid, 1-step lateral flow test that will differentiate Influenza A and Influenza B in 1 test device in 15 minutes. Contents: test devices, pipets, control swabs, and control reagents. Inverness Medical. <b>BinaxNOW Influenza A &amp; B CLIA Waived</b>	22 Tests/Kit	R25418
<b>BinaxNOW Nasopharyngeal Accessory Pack</b> For use with the BinaxNOW Influenza A & B kit and BinaxNOW RSV kit. <b>BinaxNOW Nasopharyngeal Accessory Pack</b>	20 Tests/Kit	R25400
<b>BinaxNOW RSV</b> Rapid, 1-step lateral flow test that will detect RSV in 15 minutes. Contents: test devices, pipets, control swabs and control reagents. Inverness Medical. <b>BinaxNOW RSV</b>	42 Tests/Kit	R25430
<b>BinaxNOW RSV CLIA Waived</b> Rapid, 1-step lateral flow test that will detect RSV in 15 minutes. Contents: test devices, pipets, control swabs and control reagents. Inverness Medical. <b>BinaxNOW RSV CLIA Waived</b>	10 Tests/Kit	R25438
<b>Bordetella pertussis tests</b> See Remel Agglutinating Sera and Denka Seiken Co., Ltd Agglutinating Sera.		
<b>Borrelia tests</b> See <i>Diagnostic Tests Quick Reference</i> .		
<b>C. difficile Toxin A Test Stool Filtration System</b> For fecal specimen filtration. This is an alternate method to microcentrifugation. <b>C. difficile Toxin A Test Stool Filtration System</b>	20/Pk.	TD0975A
<b>Caffeic Acid Disk</b> For demonstration of phenol oxidase production by <i>Cryptococcus neoformans</i> . <b>Caffeic Acid Disk</b>	25 Disks/Vial	R21128
<b>Campylobacter jejuni tests</b> See <i>Diagnostic Tests Quick Reference</i> .		
<b>Candida tests</b> See <i>Diagnostic Tests Quick Reference</i> .		
<b>Candida albicans Test Kit</b> Reagent impregnated disk test for rapid presumptive identification of <i>Candida albicans</i> . Contents: 50 test disks. 1 x 45mL vial 03% sodium hydroxide. 1 vial color developer. 50 plastic tubes with caps. wooden applicator sticks. CE marked. <b>Candida albicans Test Kit</b>	50 Tests/Kit	R30851401
<b>Catarrhalis Test Disk</b> For rapid detection of butyrate esterase for presumptive identification of <i>Moraxella catarrhalis</i> . CE marked. <b>Catarrhalis Test Disk</b>	25 Disks/Vial	R21121
<b>Chemstrip* 9</b> Test strips for urine: leukocytes, nitrite, pH, protein, glucose, ketone, urobilinogen, bilirubin, blood. Roche Diagnostics. <b>Chemstrip 9</b>	100 Strips/Kit	R8217109
<b>Chemstrip 10</b> Test strips for urine: specific gravity, leukocytes, nitrite, pH, protein, glucose, ketone, urobilinogen, bilirubin, blood. Roche Diagnostics. <b>Chemstrip 10</b>	100 Strips/Kit	R8217145
<b>Chemstrip LN Reagent Strip</b> Test strips for screening negative urine specimens. Roche Diagnostics. <b>Chemstrip LN Reagent Strip</b>	100 Strips/Kit	R8217152
<b>Chlamydia tests</b> See <i>Diagnostic Tests Quick Reference</i> .		
<b>Clearview* H. pylori</b> A rapid test for the qualitative detection of IgG antibodies to <i>Helicobacter pylori</i> in whole blood, serum and plasma. CLIA waived and moderately complex procedures. Inverness Medical. <b>Clearview H. pylori</b>	30 Tests/Kit	R246710
<b>Clearview hCG Combo</b> For the rapid qualitative detection of human chorionic gonadotropin (hCG) in urine or serum specimens. Inverness Medical. <b>Clearview hCG Combo</b>	40 Tests/Kit	R246110
<b>Clearview Mono</b> A rapid test for the qualitative detection of Infectious Mononucleosis (IM) heterophile antibodies in whole blood, serum and plasma. CLIA waived and moderately complex procedures. Inverness Medical. <b>Clearview Mono</b>	30 Tests/Kit	R246910

## DIAGNOSTIC TESTS

DESCRIPTION	UNIT	PART NO.	
<b>Clearview* Strep A Exact II Cassette</b> A rapid qualitative test for the detection of Group A Streptococcal antigen directly from throat swabs. Inverness Medical. <b>Clearview Strep A Exact II Cassette</b>	30 Tests/Kit	R246310	 Coagulase Plasma.
<b>Clearview Strep A Exact II Dipstick</b> A rapid qualitative test for the detection of Group A Streptococcal antigen directly from throat swabs. CLIA waived. Inverness Medical. <b>Clearview Strep A Exact II Dipstick</b>	30 Tests/Kit	R246210	
<b>Clostridium tests</b> See <i>Diagnostic Tests Quick Reference</i> .			
<b>Clostridium difficile Test Kit</b> Rapid latex agglutination test for identification of <i>Clostridium difficile</i> from selective culture media. <b>C. difficile Test Kit</b>	50 Tests/Kit	DR1107A	 Color Slide II Mononucleosis test card w/positive and negative reactions.
<b>Clostridium difficile</b> Toxin A/B, Xpect* See Xpect <i>Clostridium difficile</i> Toxin A/B in this section.			
<b>Coagulation tests</b> See <i>Diagnostic Tests Quick Reference</i> .			
<b>Coagulase Plasma</b> For detection of coagulase enzyme in staphylococci. Rabbit plasma with EDTA. Lyophilized. CE marked. <b>Coagulase Plasma</b> <b>Coagulase Plasma</b> <b>Coagulase Plasma</b> <b>Coagulase Plasma</b>	5mL/Vial 15mL/Vial 25mL/Vial 6 x 5mL/Vial	R21050 R21051 R21052 R21060	
<b>Colistin Disk</b> For differentiation of <i>Bacteroides</i> spp. and <i>Fusobacterium</i> spp., 10µg. <b>Colistin Disk</b>	25 Disks/Vial	R21123	
<b>Color Slide* II Mononucleosis Test</b> Rapid slide agglutination test using horse erythrocytes for detection of heterophile antibodies of infectious mononucleosis. Dual color indicator. <b>Color Slide II Mononucleosis Test</b> <b>Color Slide II Mononucleosis Test</b> <b>Color Slide II Mononucleosis Test</b>	24 Tests/Kit 50 Tests/Kit 150 Tests/Kit	R2468936 R2468944 R2471088	 Cryptococcus Antigen Test Kit w/positive and negative reactions.
<b>Cryptococcus neoformans tests</b> See <i>Diagnostic Tests Quick Reference</i> .			
<b>Corynebacterium tests</b> See <i>Diagnostic Tests Quick Reference</i> .			
<b>Cryptococcus Antigen Test Kit</b> Rapid latex agglutination test for qualitative or semi-quantitative detection of polysaccharide antigens associated with <i>Cryptococcus neoformans</i> infection in serum or CSF. Contents: 1 vial test latex, negative control, positive control, low positive control, protease tablet, 10x specimen diluent, reaction cards, dispensing pipettes. CE marked. <b>Cryptococcus Antigen Test Kit</b>	50 Tests/Kit	R30851501	 D-Dimer kit w/positive and negative reactions.
<b>Cryptosporidium tests</b> See <i>Diagnostic Tests Quick Reference</i> .			
<b>D-Dimer</b> Rapid latex agglutination test for detection and semi-quantitation of cross-linked fibrin degradation products in serum or plasma. CE marked. <b>D-Dimer</b>	50 Tests/Kit	R30852501	
<b>D-Dimer Latex</b> For use with D-Dimer kit. CE marked. <b>D-Dimer Latex</b>	2.1mL/Vial	R30852401	
<b>D-Dimer Reaction Card</b> For use with D-Dimer kit. CE marked. <b>D-Dimer Reaction Card</b>	12 Cards/Pk.	R30368801	
<b>Dryspot* E. coli O157</b> Latex agglutination test for culture confirmation of <i>E. coli</i> serogroup O157 on solid media. Blue latex particles are sensitized with reactive (positive) and non-reactive (negative) antibodies and dried onto reaction cards. Contents: 40 reagent cards (3 tests/card), Positive Control, Negative Control, mixing paddles, bag clips. <b>Dryspot E. coli O157</b>	120 Tests/Kit	DR0120M	

## DIAGNOSTIC TESTS



Dryspot latex agglutination screening test.

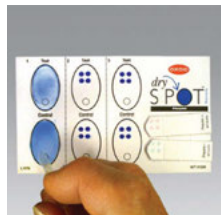

Dryspot reaction card with positive tests.

DESCRIPTION	UNIT	PART NO.
<p><b>Dryspot* E. coli Seroscreen</b> Latex agglutination test for culture confirmation of <i>E. coli</i> serogroups O26, O91, O103, O111, O128 and O145 from cultures on solid media. These serogroups are often verocytotoxin producers. Test uses a single test reagent. Not intended for direct testing of fecal specimens. Blue latex particles are sensitized with reactive (positive) and non-reactive (negative) antibodies and dried onto reaction cards. Contents: 20 reaction cards (3 tests/card), Seroscreen Positive Control, Negative Control, Phosphate Buffered Saline, mixing paddles, pouch clips.</p> <p><b>Dryspot E. coli</b></p>	60 Tests/Kit	DR0300M
<p><b>Dryspot E. coli Serocheck O26</b> Latex agglutination screening test for culture confirmation of <i>E. coli</i> serogroup O26 from cultures on solid media. These serogroups are often verocytotoxin producers. Not intended for direct testing of fecal specimens. Blue latex particles are sensitized with reactive (positive) and non-reactive (negative) antibodies and dried onto reaction cards. Contents: 5 reaction cards (3 tests/card), Seroscreen Positive Control, Negative Control, Phosphate Buffered Saline, mixing paddles, pouch clips.</p> <p><b>Dryspot E. coli Serocheck O26</b></p>	15 Tests/Kit	DR0310M
<p><b>Dryspot E. coli Serocheck O91</b> Latex agglutination screening test for culture confirmation of <i>E. coli</i> serogroup O91 from cultures on solid media. These serogroups are often verocytotoxin producers. Test uses a single test reagent. Not intended for direct testing of fecal specimens. Blue latex particles are sensitized with reactive (positive) and non-reactive (negative) antibodies and dried onto reaction cards. Contents: 5 reaction cards (3 tests/card), Seroscreen Positive Control, Negative Control, Phosphate Buffered Saline, mixing paddles, pouch clips.</p> <p><b>Dryspot E. coli Serocheck O91</b></p>	15 Tests/Kit	DR0320M
<p><b>Dryspot E. coli Serocheck O103</b> Latex agglutination screening test for culture confirmation of <i>E. coli</i> serogroup O103 from cultures on solid media. These serogroups are often verocytotoxin producers. Test uses a single test reagent. Not intended for direct testing of fecal specimens. Blue latex particles are sensitized with reactive (positive) and non-reactive (negative) antibodies and dried onto reaction cards. Contents: 5 reaction cards (3 tests/card), Seroscreen Positive Control, Negative Control, Phosphate Buffered Saline, mixing paddles, pouch clips.</p> <p><b>Dryspot E. coli Serocheck O103</b></p>	15 Tests/Kit	DR0330M
<p><b>Dryspot E. coli Serocheck O111</b> Latex agglutination screening test for culture confirmation of <i>E. coli</i> serogroup O111 from cultures on solid media. These serogroups are often verocytotoxin producers. Test uses a single test reagent. Not intended for direct testing of fecal specimens. Blue latex particles are sensitized with reactive (positive) and non-reactive (negative) antibodies and dried onto reaction cards. Contents: 5 reaction cards (3 tests/card), Seroscreen Positive Control, Negative Control, Phosphate Buffered Saline, mixing paddles, pouch clips.</p> <p><b>Dryspot E. coli Serocheck O111</b></p>	15 Tests/Kit	DR0340M
<p><b>Dryspot E. coli Serocheck O128</b> Latex agglutination screening test for culture confirmation of <i>E. coli</i> serogroup O128 from cultures on solid media. These serogroups are often verocytotoxin producers. Test uses a single test reagent. Not intended for direct testing of fecal specimens. Blue latex particles are sensitized with reactive (positive) and non-reactive (negative) antibodies and dried onto reaction cards. Contents: 5 reaction cards (3 tests/card), Seroscreen Positive Control, Negative Control, Phosphate Buffered Saline, mixing paddles, pouch clips.</p> <p><b>Dryspot E. coli Serocheck O128</b></p>	15 Tests/Kit	DR0350M

## DIAGNOSTIC TESTS

DESCRIPTION	UNIT	PART NO.
<p><b>Dryspot* E. coli Serocheck 0145</b> Latex agglutination screening test for culture confirmation of <i>E. coli</i> serogroup O145 from cultures on solid media. These serogroups are often verocytotoxin producers. Test uses a single test reagent. Not intended for direct testing of fecal specimens. Blue latex particles are sensitized with reactive (positive) and non-reactive (negative) antibodies and dried onto reaction cards. Contents: 5 reaction cards (3 tests/card), Seroscreen Positive Control, Negative Control, Phosphate Buffered Saline, mixing paddles, pouch clips.</p> <p><b>Dryspot E. coli Serocheck 0145</b></p>	15 Tests/Kit	DR0360M
<p><b>Dryspot Legionella Species</b> Latex agglutination test for identification of <i>L. longbeachae</i> 1 and 2, <i>L. bozemanii</i> 1 and 2, <i>L. dumoffii</i>, <i>L. gormanii</i>, <i>L. jordanis</i>, <i>T. micdadei</i> and <i>L. anisa</i> from culture. Blue latex particles are sensitized with reactive (positive) and non-reactive (negative) antibodies and dried onto reaction cards. Contents: 20 reaction cards (3 tests/card), Positive Control, Negative Control, Phosphate Buffered Saline, mixing paddles, pouch clips.</p> <p><b>Dryspot Legionella Species</b></p>	60 Tests/Kit	DR0220M
<p><b>Dryspot Legionella Pneumophila Serogroup 1</b> Latex agglutination test for identification of <i>Legionella pneumophila</i> serogroup 1 from culture. Blue latex particles are sensitized with reactive (positive) and non-reactive (negative) antibodies and dried onto reaction cards. Contents: 20 reaction cards (3 tests/card), Positive Control, Negative Control, Phosphate Buffered Saline, mixing paddles, pouch clips.</p> <p><b>Dryspot Legionella Pneumophila Serogroup 1</b></p>	60 Tests/Kit	DR0200M
<p><b>Dryspot Legionella Pneumophila Serogroup 2-14</b> Latex agglutination test for identification of <i>Legionella pneumophila</i> serogroup 2-14 from culture. Blue latex particles are sensitized with reactive (positive) and non-reactive (negative) antibodies and dried onto reaction cards. Contents: 20 reaction cards (3 tests/card), Positive Control, Negative Control, Phosphate Buffered Saline, mixing paddles, pouch clips.</p> <p><b>Dryspot Legionella Pneumophila Serogroup 2 - 14</b></p>	60 Tests/Kit	DR0210M
<p><b>Dryspot Pneumo</b> Latex agglutination test for the confirmation of <i>Streptococcus pneumoniae</i> from culture on solid media or positive blood cultures. Blue latex particles are sensitized with reactive (positive) and non-reactive (negative) antibodies and dried onto reaction cards. Contents: 20 reaction cards (3 tests/card), Positive Control, Negative Control, Phosphate Buffered Saline, mixing paddles, pouch clips.</p> <p><b>Dryspot Pneumo</b></p>	60 Tests/Kit	DR0420M
<p><b>E. coli Screen w/Kovacs</b> For presumptive identification of <i>E. coli</i> using PGUA and indole tests. Contents: Media tubes and Kovacs Indole Reagent.</p> <p><b>E. coli Screen w/Kovacs</b></p>	50 Tests/Kit	R211347
<p><b>E. coli ST EIA</b> For detection of <i>E. coli</i> heat-stable enterotoxin (ST) by competitive enzyme immunoassay from culture filtrate. Contents: 6 x 16 well Microtiter Strips, positive control, negative control, antibody-enzyme conjugate, diluent, Substrate A, Substrate B, wash buffer, stop reagent.</p> <p><b>E. coli ST EIA</b></p>	93 Tests/Kit	TD0700A
<p><b>Entamoeba tests</b> See <i>Diagnostic Tests Quick Reference</i>.</p> <p><b>Enterobacteriaceae tests</b> See <i>Diagnostic Tests Quick Reference</i>.</p> <p><b>Enterococcus tests</b> See <i>Diagnostic Tests Quick Reference</i>.</p>		
<p><b>Enterococcus/Group A Strep Screen</b> For presumptive identification of <i>Enterococcus</i> and group A streptococci using esculin hydrolysis and PYR reaction.</p> <p><b>Enterococcus/Group A Strep Screen</b></p>	50 Tests/Kit	R211348
<p><b>Escherichia coli tests</b> See <i>Diagnostic Tests Quick Reference</i>.</p> <p><b>Escherichia coli 0157 Latex Test</b> Latex agglutination test for the identification of <i>E. coli</i> serogroup 0157 cultured on laboratory media.</p> <p><b>Escherichia coli 0157 Latex Test</b></p>	100 Tests/Kit	DR0620M



Enterococcus / Group A Strep Screen w/positive PYR reaction (red) and positive Esculin reaction (brown).

## DIAGNOSTIC TESTS

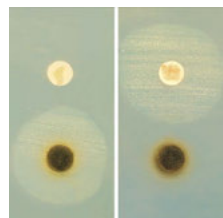

Haemophilus Identification Test Kit w/*H. influenzae* (Left) and *H. parainfluenzae* (Right).







Hippurate Disk w/ positive and negative reactions.



IMAGEN Chlamydia Positive Control Slide.

DESCRIPTION	UNIT	PART NO.
<b>Fecal Occult Blood tests</b> See <i>Diagnostic Tests Quick Reference</i> .		
<b><i>Gardnerella vaginalis</i> tests</b> See <i>Diagnostic Tests Quick Reference</i> .		
<b>Germ Tube Solution</b> Lyophilized. For demonstration of germ tube formation by <i>C. albicans</i> .		
<b>Germ Tube Solution</b>	5mL/Vial	R21066
<b>Germ Tube Solution</b>	6 X 5 mL/Pk.	R21069
<b>Germ Tube Solution</b>	25mL/Vial	R21068
<b><i>Giardia intestinalis</i> tests</b> See <i>Diagnostic Tests Quick Reference</i> .		
<b>Gram-Sure</b> Rapid test disk for differentiation of aerobic gram-positive and gram-negative rods or coccobacilli using fluorescent technology.		
<b>Gram-Sure</b>	25 Disks/Vial	R211820
<b><i>Haemophilus</i> tests</b> See <i>Diagnostic Tests Quick Reference</i> .		
<b>Haemophilus Identification Test Kit</b> For determination of growth requirements and porphyrin production by <i>Haemophilus</i> spp. Contents: Hemin (X factor) disks (H) and V Factor with ALA disks (VP).		
<b>Haemophilus Identification Test Kit</b>	25 Tests/Kit	R21125
<b><i>Helicobacter pylori</i> tests</b> See <i>Diagnostic Tests Quick Reference</i> .		
<b>Hippurate Disk</b> Rapid test to detect the hydrolysis of sodium hippurate by group B streptococci, <i>G. vaginalis</i> , and <i>C. jejuni</i> . Requires Ninhydrin Reagent, Part No. R21534 or R21238. CE marked.		
<b>Hippurate Disk</b>	25 Disks/Vial	R21085
<b>HM CAP* <i>H. pylori</i> Test</b> EIA microplate assay for qualitative determination of IgG antibody to <i>Helicobacter pylori</i> in human serum or plasma. Scimedx.		
<b>HM CAP <i>H. pylori</i> Test</b>	96 Wells/Kit	R2471310
<b>IMAGEN* Chlamydia</b> For the detection of <i>Chlamydia</i> in human urogenital and ophthalmic specimens. The kit may also be used for the confirmation of the presence of <i>Chlamydia</i> (inclusions) in cell culture.		
<b>IMAGEN Chlamydia</b>	50 Tests/Kit	K610111-2
<b>IMAGEN Chlamydia Positive Control Slide</b> Teflon-coated glass microscope slide with one 6mm diameter well area containing acetone-fixed human epithelial cells infected with <i>Chlamydia</i> . Sealed in foil pouch filled with nitrogen.		
<b>IMAGEN Chlamydia Positive Control Slide</b>	1 Slide/Pk.	S610930-2
<b>IMAGEN Enterovirus</b> Qualitative direct immunofluorescence test for the detection and confirmation of the presence of enterovirus in cell culture monolayers.		
<b>IMAGEN Enterovirus</b>	50 Tests/Kit	K612311-2
<b>IMAGEN Enterovirus Positive and Negative Control Slide</b> Teflon-coated glass microscope slide with two 6mm diameter well areas. One well area contains acetone-fixed A-549 cells infected with coxsackievirus B5 as a positive control, the other contains uninfected cells as a negative control. Sealed in foil pouch filled with nitrogen.		
<b>IMAGEN Enterovirus Control Slide</b>	1 Slide/Pk.	S612530-2
<b>IMAGEN Herpes Simplex Virus</b> For the detection and typing of HSV 1 and HSV 2 in cell cultures, utilizing specific monoclonal antibodies to offer a rapid sensitive and specific method for the detection and differentiation of HSV 1 and HSV 2 isolates in cell culture monolayers.		
<b>IMAGEN Herpes Simplex Virus</b>	50 Tests/Kit	K610611-2

## DIAGNOSTIC TESTS

DESCRIPTION	UNIT	PART NO.	
<p><b>IMAGEN* Herpes Simplex Virus Positive Control Slide</b> Teflon-coated glass microscope slide with two 6mm diameter well areas. Contains acetone-fixed human fibroblast cells infected with either herpes simplex virus type 1 (HSV 1) or herpes simplex virus type 2 (HSV 2). Sealed in foil pouch filled with nitrogen.</p> <p><b>IMAGEN Herpes Simplex Virus Positive Control</b></p>	1 Slide/Pk.	S611030-2	 <p>IMAGEN Influenza A and B.</p>
<p><b>IMAGEN Influenza A &amp; B</b> For the detection and identification of Influenza virus strains A and B in clinical specimens or cell cultures. Test utilizes species-specific monoclonal antibodies to detect epitopes of <i>Influenza</i> virus glycoproteins and fusion proteins specific to either Influenza virus type A or Influenza virus type B.</p> <p><b>IMAGEN Influenza Virus A &amp; B</b></p>	50 Tests/Kit	K610511-2	 <p>IMAGEN Respiratory Screen.</p>
<p><b>IMAGEN Influenza A &amp; B Positive Control Slide</b> Teflon-coated glass microscope slide with two 6mm diameter well areas. Contains acetone-fixed African green monkey kidney cells infected with either <i>Influenza</i> virus type A or B. Sealed in foil pouch filled with nitrogen.</p> <p><b>IMAGEN Influenza A &amp; B Positive Control Slide</b></p>	1 Slide/Pk.	S611230-2	 <p>IMAGEN Respiratory Screen Positive and Negative Control Slide.</p>
<p><b>IMAGEN Parainfluenza Group</b> For the detection and confirmation of the presence of parainfluenza virus antigens directly in nasopharyngeal aspirates and in cell culture preparations.</p> <p><b>IMAGEN Parainfluenza Group</b></p>	50 Tests/Kit	K610311-2	
<p><b>IMAGEN Parainfluenza Typing</b> For the detection and differentiation of <i>parainfluenza</i> virus Types 1, 2 and 3 antigens respectively directly in nasopharyngeal aspirates and in cell culture preparations.</p> <p><b>IMAGEN Parainfluenza Typing</b></p>	50 Tests/Kit	K610411-2	
<p><b>IMAGEN Parainfluenza Virus Positive Control Slide</b> Teflon-coated glass microscope slide with three 6mm diameter well areas. Contains acetone-fixed African green monkey kidney cells (Vero) infected with either parainfluenza virus type 1, 2 or 3. Sealed in foil pouch filled with nitrogen.</p> <p><b>IMAGEN Parainfluenza Virus Positive Control Slide</b></p>	1 Slide/Pk.	S611130-2	
<p><b>IMAGEN Respiratory Screen</b> For the presumptive detection of respiratory syncytial virus (RSV), influenza A and B virus, parainfluenza virus 1, 2 and 3 and adenovirus in respiratory specimens (nasopharyngeal aspirates) and in cell cultures. The assay does not differentiate between the viruses.</p> <p><b>IMAGEN Respiratory Screen</b></p>	100 Tests/Kit	K612011-2	 <p>IMAGEN RSV Positive Control Slide.</p>
<p><b>IMAGEN Respiratory Screen Positive and Negative Control Slide</b> Teflon-coated glass microscope slide with 1 row of wells containing separate preparations from cell cultures infected with 1 of the following respiratory viruses: respiratory syncytial virus (RSV), influenza A and B virus, parainfluenza virus 1, 2 and 3 and adenovirus. The second row of wells contains preparations from uninfected cell cultures for use as negative controls. Sealed in foil pouch with nitrogen.</p> <p><b>IMAGEN Respiratory Screen Positive and Negative Control Slide</b></p>	1 Slide/Pk.	S612130-2	
<p><b>IMAGEN Respiratory Syncytial Virus (RSV) Positive Control Slide</b> Teflon-coated glass microscope slide with one 6mm diameter well area containing acetone-fixed human epithelial cells infected with respiratory syncytial virus. Sealed in foilpouch filled with nitrogen.</p> <p><b>IMAGEN Respiratory Syncytial Virus (RSV) Positive Control Slide</b></p>	1 Slide/Pk/	S610830-2	 <p>ImmunoDOT antibody screening system.</p>
<p><b>IMAGEN RSV</b> For the direct detection of respiratory syncytial virus (RSV) in clinical specimens. Test utilizes three monoclonal antibodies to detect specific structural proteins expressed in all strains of human RSV.</p> <p><b>IMAGEN RSV</b></p>	50 Tests/Kit	K610211-2	
<p><b>ImmunoDOT* Autoimmunity Screening Panel 1</b> EIA membrane test for screening and simultaneous detection of autoantibodies against nuclear antigens in serum and whole blood (Total ANA, DNA, SS-A, SS-B, RNP, Sm). GenBio.</p> <p><b>ImmunoDOT Autoimmunity Screening Panel 1</b></p> <p><b>ImmunoDOT Autoimmunity Screening Panel 1</b></p>	25 Tests/Kit 100 Tests/Kit	R2470452 R2470940	

## DIAGNOSTIC TESTS

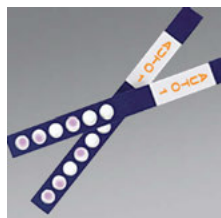



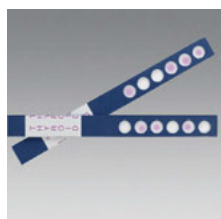



ImmunoDOT Autoimmunity Screening Panel test strip with positive and negative tests.



ImmunoDOT Thyroid Autoimmunity Panel test strip with positive and negative tests.

DESCRIPTION	UNIT	PART NO.
<b>ImmunoDOT* Autoimmunity Screening Panel 4 ENA</b> EIA membrane test for screening and simultaneous detection of autoantibodies against nuclear antigens in serum and whole blood (SS-A, SS-B, RNP, Sm). GenBio.	25 Tests/Kit	R245425
<b>ImmunoDOT Autoimmunity Screening Panel 4 ENA</b>	100 Tests/Kit	R245489
<b>ImmunoDOT Autoimmunity Screening Panel DNA/ENA</b> EIA membrane test for screening and simultaneous detection of autoantibodies against nuclear antigens in serum and whole blood (DNA, SS-A, SS-B, RNP, Sm).GenBio.	25 Tests/Kit	R2470320
<b>ImmunoDOT Autoimmunity Screening Panel DNA/ENA</b>	100 Tests/Kit	R2470908
<b>ImmunoDOT Autoimmunity Screening Panel Serum Control D</b> For use with ImmuoDot Autoimmunity Screening Panels. Contains 2 vials: D-1 antibodies to SS-A and SS-B. D-2 antibodies to DNA, RNP, and Sm antigens. GenBio.	10 Tests/Kit	R2470569
<b>ImmunoDOT Autoimmunity Screening Panel Serum Control D</b>		
<b>ImmunoDOT Borrelia</b> EIA membrane test for the qualitative detection of <i>Borrelia burgdorferi</i> IgA, IgG, IgM, and Anti-P39 antibodies for the diagnosis of Lyme disease. GenBio.	25 Tests/Kit	R2470445
<b>ImmunoDOT Borrelia</b>	100 Tests/Kit	R2470882
<b>ImmunoDOT Mono IgG</b> EIA membrane test that simultaneously detects IgG antibodies to EBV, VCA, EBNA, CMV, and <i>Toxoplasma gondii</i> in serum. GenBio.	25 Tests/Kit	R246015
<b>ImmunoDOT Mono IgG</b>	100 Tests/Kit	R246019
<b>ImmunoDOT Mono IgM</b> EIA membrane test that simultaneously detects the presence of heterophile antibodies and antibodies to EBV-VCA and CMV in serum. GenBio.	25 Tests/Kit	R246025
<b>ImmunoDOT Mono IgM</b>	100 Tests/Kit	R246029
<b>ImmunoDOT Thyroid Autoimmunity Panel</b> EIA membrane test for screening and simultaneous detection of autoantibodies against human thyroglobulin and human thyroid peroxidase in serum and whole blood. GenBio.	25 Tests/Kit	R245825
<b>ImmunoDOT Thyroid Autoimmunity Panel</b>	100 Tests/Kit	R245889
<b>ImmunoDOT Torch Panel</b> EIA membrane test determining the presence of antibodies to <i>Toxoplasma gondii</i> , rubella virus, cytomegalovirus, and herpes simplex virus in serum and whole blood. GenBio.	25 Tests/Kit	R244125
<b>ImmunoDOT Torch Panel</b>		
<b>ImmunoDOT Torch Panel Positive Control A</b> Positive control samples for use with the ImmunoDOT Torch Panel. GenBio.	10 Tests/Pk.	R243915
<b>ImmunoDOT Universal Negative Control</b> For use in conjunction with any ImmunoDOT Assay Test System as a negative control reagent. GenBio.	Each	R243920
<b>ImmunoDOT Universal Negative Control</b>		
<b>ImmunoDOT Work Station</b> Dri-bath for use with ImmunoDOT tests. GenBio.	4 Samples	R864011
<b>ImmunoDOT Work Station</b>	12 Samples	R864090
<b>ImmunoWELL* Borrelia</b> EIA microwell test for qualitative and semi-quantitative detection of <i>Borrelia burgdorferi</i> IgG, IgM, and IgA antibodies in serum for diagnosis of Lyme disease. GenBio.	96 Wells/Kit	R2470437
<b>ImmunoWELL Borrelia</b>		
<b>ImmunoWELL Cardiolipin IgG</b> EIA microwell test for quantitative detection of Cardiolipin IgG antibodies in serum. GenBio.	96 Wells/Kit	R243090
<b>ImmunoWELL Cardiolipin IgG</b>		

## DIAGNOSTIC TESTS

DESCRIPTION	UNIT	PART NO.	
<b>ImmunoWELL* Cardioliipin IgM</b> EIA microwell test for quantitative detection of Cardioliipin IgM antibodies in serum. GenBio. <b>ImmunoWELL Cardioliipin IgM</b>	96 Wells/Kit	R243100	
<b>ImmunoWELL EBNA IgG</b> EIA microwell test for qualitative detection of IgG antibodies to Epstein-Barr Virus nuclear antigen-1 in serum. GenBio. <b>ImmunoWELL EBNA IgG</b>	96 Wells/Kit	R243230	
<b>ImmunoWELL EBV EA (D) IgG</b> (Early Antigen Diffuse) EIA microwell test for qualitative detection of IgG antibodies to Epstein-Barr virus early antigen in serum. GenBio. <b>ImmunoWELL EBV EA (D) IgG</b>	96 Wells/Kit	R243240	
<b>ImmunoWELL EBV VCA-IgG</b> EIA microwell test for qualitative detection of IgG antibodies to Epstein-Barr virus viral capsid antigen in serum. GenBio. <b>ImmunoWELL EBV VCA-IgG</b>	96 Wells/Kit	R243210	
<b>ImmunoWELL EBV VCA-IgM</b> EIA microwell test for qualitative detection of IgM antibodies to Epstein-Barr virus viral capsid antigen in serum. GenBio. <b>ImmunoWELL EBV VCA-IgM</b>	96 Wells/Kit	R243220	
<b>ImmunoWELL Mycoplasma IgG</b> EIA microwell test for semi-quantitative detection of IgG antibodies to <i>M. pneumoniae</i> in serum. GenBio. <b>ImmunoWELL Mycoplasma IgG</b>	96 Wells/Kit	R243120	
<b>ImmunoWELL Mycoplasma IgM</b> EIA microwell test for qualitative detection of IgM antibodies to <i>M. pneumoniae</i> in serum. GenBio. <b>ImmunoWELL Mycoplasma IgM</b>	96 Wells/Kit	R243130	
<b>ImmunoWELL RNP/Sm</b> EIA microwell test for quantitative detection of antibodies against RNP/Sm antigens in serum. GenBio. <b>ImmunoWELL RNP/Sm</b>	96 Wells/Kit	R243070	
<b>ImmunoWELL Smith</b> EIA microwell test for quantitative detection of antibodies against Sm antigens in serum. GenBio. <b>ImmunoWELL Smith</b>	96 Wells/Kit	R243080	
<b>ImmunoWELL SS-A</b> EIA microwell test for quantitative detection of antibodies against SS-A antigens in serum. GenBio. <b>ImmunoWELL SS-A</b>	96 Wells/Kit	R243055	
<b>ImmunoWELL SS-B</b> EIA microwell test for quantitative detection of antibodies against SS-B antigens in serum. GenBio. <b>ImmunoWELL SS-B</b>	96 Wells/Kit	R243060	
<b>ImmunoWELL Thyroglobulin</b> EIA microwell test for screening and detection of antibodies against thyroglobulin in serum. GenBio. <b>ImmunoWELL Thyroglobulin</b>	96 Wells/Kit	R243030	
<b>ImmunoWELL TPO Vue</b> EIA microwell test for screening and detection of antibodies against microsomal TPO antigens in serum. GenBio. <b>ImmunoWELL TPO Vue</b>	96 Wells/Kit	R243020	
<b>Indoxyl Acetate Disk</b> For rapid identification and differentiation of <i>Campylobacter</i> , <i>Wolinella</i> , and <i>Helicobacter</i> . <b>Indoxyl Acetate Disk</b>	25 Disks/Vial	R21087	
<b>Kanamycin Disk</b> For presumptive identification of anaerobic gram-negative bacilli, including <i>Bacteroides fragilis</i> . 1000µg. <b>Kanamycin Disk</b>	25 Disks/Vial	R21126	
<b>Lactobacillus tests</b> See <i>Diagnostic Tests Quick Reference</i> .			
<b>LAP Disk</b> For the rapid detection of leucine aminopeptidase activity in streptococci and related genera. <b>LAP Disk</b>	25 Disks/Vial	R21129	



Legionella Poly-ID Test Kit.

## DIAGNOSTIC TESTS

DESCRIPTION	UNIT	PART NO.
<p><b>LAP Disk w/Reagent</b> Test for rapid differentiation of <i>Aerococcus</i> and <i>Leuconostoc</i> from <i>Streptococcus</i>, <i>Enterococcus</i>, <i>Lactococcus</i>, and <i>Pediococcus</i> using reagent impregnated disk. CE marked.</p> <p><b>LAP Disk w/Reagent</b></p>	50 Tests/Kit	R30168501
<p><b>Legionella tests</b> See <i>Diagnostic Tests Quick Reference</i>.</p> <p><b>Legionella Latex Test</b> Latex agglutination test for differentiation of predominant <i>Legionella</i> serogroups grown on selective media.</p> <p><b>Legionella Latex Test</b></p>	100 Tests/Kit	DR0800M
<p><b>Legionella pneumophila Serogroup 1 Reagent</b> For use with Legionella Latex Test.</p> <p><b>Legionella pneumophila Serogroup 1 Reagent</b></p>	50 Tests/Kit	DR0801M
<p><b>Legionella pneumophila Serogroup 2-14 Reagent</b> For use with Legionella Latex Test.</p> <p><b>Legionella pneumophila Serogroup 2-14 Reagent</b></p>	50 Tests/Kit	DR0802M
<p><b>Legionella Poly-ID Test Kit</b> Fluorescent antibody test for detection of <i>Legionella</i> in lung tissue, respiratory tract fluids, water samples, and on primary culture plates. Detects 33 serogroups.</p> <p><b>Legionella Poly-ID Test Kit</b></p>	50 Tests/Kit	R24400
<p><b>Listeria tests</b> See <i>Diagnostic Tests Quick Reference</i>.</p> <p><b>Listeria Rapid Test 225mL</b> Rapid monoclonal antibody test for presumptive identification of <i>Listeria</i> spp. in food or food processing equipment. Device contains specific monoclonal antibodies to the B flagella antigen common in many <i>Listeria</i> spp. Contents: 50 test devices, 3 positive control, 50 vials of Half Fraser supplements, each vial sufficient for 225mL Fraser Broth Base. AFNOR, AOAC, and EMMAS approved.</p> <p><b>Listeria Rapid Test 225mL</b></p>	50 Tests/Kit	FT0401M
<p><b>Listeria Rapid Test 2.25L</b> Rapid monoclonal antibody test for presumptive identification of <i>Listeria</i> spp. in food or food processing equipment. Device contains specific monoclonal antibodies to the B flagella antigen common in many <i>Listeria</i> spp. Contents: 50 test devices, 3 positive control, 50 vials of Half Fraser supplements, each vial sufficient for 2.25L Fraser Broth Base. AFNOR, AOAC, and EMMAS approved.</p> <p><b>Listeria Rapid Test 2.25L</b></p>	50 Tests/Kit	FT0401A
<p><b>Listeria Rapid Test Positive Control</b> For use with Listeria Rapid Tests.</p> <p><b>Listeria Rapid Test Positive Control</b></p>	10/Pk.	FT0402E
<p><b>Listeria Rapid Test Supplementary Device</b> For use with Listeria Rapid Test 225mL and Listeria Rapid Test 2.25L. Contents: 50 test devices and 1 vial positive control.</p> <p><b>Listeria Rapid Test Supplementary Device</b></p>	50/Pk.	FT0405M
<p><b>Listeria Test Kit</b> Rapid latex agglutination test for presumptive identification of <i>Listeria</i> spp. in cultures. Microtiter plate is inoculated with enriched pre-tested food samples and washed with monoclonal antibody conjugate which binds to <i>Salmonella</i> antigens forming an immune complex. 8 breakaway strips.</p> <p><b>Listeria Test Kit</b></p>	50 Tests/Kit	DR1126A
<p><b>LOCATE* Salmonella Test</b> Rapid ELISA system for detection of <i>Salmonella</i> in foods within 48 hours. Microtiter plate is inoculated with enriched pre-tested food samples and washed with monoclonal antibody conjugate which binds to <i>Salmonella</i> antigens forming an immune complex. 8 breakaway strips.</p> <p><b>LOCATE Salmonella Test</b></p>	96 Tests/Pk.	FT0301A
<p><b>Lysine Decarboxylase Broth Tablets</b> (Taylor modification) To detect lysine decarboxylase production by <i>Salmonella</i> and some other <i>Enterobacteriaceae</i>. 20 Tablets/Vial.</p> <p><b>Lysine Decarboxylase Broth Tablets</b></p>	5 Vials/Pk.	CM0308S
<p><b>Lysostaphin Test Kit</b> For rapid differentiation of staphylococci from micrococci. Contents: 1 x 4mL vial phosphate buffer and 1 x 5mL Lysostaphin stock solution.</p> <p><b>Lysostaphin Test Kit</b></p>	25 Tests/Kit	R21130
<p><b>MDG Medium, Rapid</b> See Rapid MDB Medium in this section.</p>		

## DIAGNOSTIC TESTS

DESCRIPTION	UNIT	PART NO.
<b>Metronidazole Disk</b> Diagnostic Test Disk. For presumptive identification of <i>Gardnerella vaginalis</i> . <b>Metronidazole Disk</b>	1 Cart/Pk.	DD0008T
<b>Micro-ID* Identification System</b> A self-contained unit with reagent impregnated paper disks for fifteen biochemical tests for differentiation of <i>Enterobacteriaceae</i> in 4 hours. AOAC Official Method. <b>Micro-ID Identification System</b>	10 Units/Pk.	R38145
<b>Micro-ID Code Book</b> For use with Micro-ID System. <b>Micro-ID Code Book</b>	Each	R38146
<b>Micro-ID Listeria Identification System</b> A self-contained unit with reagent impregnated paper disks for fifteen biochemical tests for differentiation of <i>Listeria</i> in 24 hours. AOAC Official Method. <b>Micro-ID Listeria Identification System</b>	10 Units/Pk.	R38370
<b>Microbact GNB 12A Kit</b> Gram-negative identification system for identification of <i>Enterobacteriaceae</i> and common miscellaneous Gram-negative bacilli with strip microplate format. Each strip has 12 substrates. Recommended for screening clinical specimens, especially Urine specimens. <b>Microbact GNB 12A Kit</b> <b>Microbact GNB 12A Kit</b>	60 Tests/Kit 120 Tests/Kit	MB1132A MB1076A
<b>Microbact GNB 12B Kit</b> Gram-negative identification system for identification of <i>Enterobacteriaceae</i> and common miscellaneous Gram-negative bacilli with strip microplate format. Each strip has 12 substrates. Can be used in conjunction with 12A for the identification of oxidase-positive, nitrate-negative, and glucose-nonfermenters as well as <i>Enterobacteriaceae</i> . Recommended for screening clinical specimens, especially Urine specimens. <b>Microbact GNB 12B Kit</b> <b>Microbact GNB 12B Kit</b>	60 Tests/Kit 120 Tests/Kit	MB1133A MB1077A
<b>Microbact GNB 12E Kit</b> Gram-negative identification system for identification of <i>Enterobacteriaceae</i> and common miscellaneous Gram-negative bacilli with solid microplate format with the 12 substrates in 12A. Can be used in conjunction 12B strips. Recommended for screening clinical specimens, especially Urine specimens. <b>Microbact GNB 12E Kit</b> <b>Microbact GNB 12E Kit</b>	80 Tests/Kit 160 Tests/Kit	MB1130A MB1073A
<b>Microbact GNB 24E Kit</b> Gram-negative identification system for identification of <i>Enterobacteriaceae</i> and common miscellaneous Gram-negative bacilli with solid microplate format. Combines substrates of 12A and 12B. Recommended for screening clinical specimens, especially Urine specimens. <b>Microbact GNB 24E Kit</b> <b>Microbact GNB 24E Kit</b>	40 Tests/Kit 80 Tests/Kit	MB1131A MB1074A
<b>Microbact Software Program</b> For use with Windows 2000 V2.03. <b>Microbact Software Program</b>	Each	MB1244A
<b>Microbact Staph Fast Blue Reagent Set</b> For use with Microbact Staphylococcal 12S Kit. <b>Microbact Staph Fast Blue Reagent Set</b>	2x10mL/ Bottle	MB1588A
<b>Microbact Holding Tray 12A/12B</b> For use with Microbact GNB 12A and 12B kits. <b>Microbact Holding Tray 12A/12B</b>	Each	MB5370A
<b>Microbact Holding Tray 12E/24E</b> For use with Microbact GNB 12E and 24E kits. <b>Microbact Holding Tray 12E/24E</b>	Each	MB5128A
<b>Microbact Listeria 12L Kit</b> For identification of <i>Listeria</i> spp., including <i>Listeria monocytogenes</i> , isolated from clinical, food, and food-related samples. 12 substrates in strip microplate format. <b>Microbact Listeria 12L Kit</b>	20 Tests/Kit	MB1128A
<b>Microbact Mineral Oil</b> For use with Microbact GNB kits. <b>Microbact Mineral Oil</b>	50mL/Bottle	MB1093A



Micro-ID Identification System.



Micro-ID Listeria Identification System panel w/inoculated wells.



Microbact GNB 12A Kit.



Microbact tray w/ inoculated test strips.

## DIAGNOSTIC TESTS

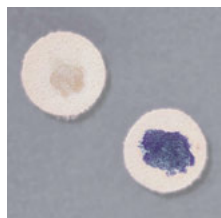

Microdase Disk w/ negative reaction for staphylococci (top) and positive reaction for micrococci (bottom).

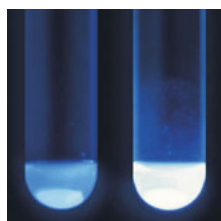





MUG Disk w/negative reaction (L) and positive reaction (R) for *E. coli* under UV light.

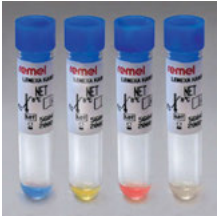

Mycoplasma Pneumoniae IgG/IgM Antibody Test.

DESCRIPTION	UNIT	PART NO.
<b>Microbact* Oxidase Strip</b> For use with Microbact GNB kits. <b>Microbact Oxidase Strip</b>	50/Pk.	MB0266A
<b>Microbact Reagent Indole-Kovacs</b> For use with Microbact GNB kits. <b>Microbact Reagent Indole-Kovacs</b>	10mL/Bottle	MB0209A
<b>Microbact Reagent Nitrate A</b> For use with Microbact GNB kits. <b>Microbact Reagent Nitrate A</b>	10mL/Bottle	MB0186A
<b>Microbact Reagent Nitrate B</b> For use with Microbact GNB kits. <b>Microbact Reagent Nitrate B</b>	10mL/Bottle	MB0187A
<b>Microbact Reagent Set D</b> For use with Microbact GNB kits. Contents: Microbact reagent TDA, VP I, VP II, Nitrate A, Nitrate B, Indole-Kovacs. <b>Microbact Reagent Set D</b>	6 x 10mL/ Bottle	MB1082A
<b>Microbact Reagent Spot Indole DMACA</b> For use with Microbact GNB kits. <b>Microbact Reagent Spot Indole DMACA</b>	10mL/Bottle	MB1448A
<b>Microbact Reagent TDA</b> For use with Microbact GNB kits. <b>Microbact Reagent TDA</b>	10mL/Bottle	MB0180A
<b>Microbact Reagent VP I</b> For use with Microbact GNB kits. <b>Microbact Reagent VP I</b>	10mL/Bottle	MB0181A
<b>Microbact Reagent VP II</b> For use with Microbact GNB kits. <b>Microbact Reagent VP II</b>	10mL/Bottle	MB0184A
<b>Microbact Software Program</b> For use with Windows 2000 V2.03 Oxid. <b>Microbact Software Program</b>	Each	MB1244A
<b>Microbact Staph Fast Blue Reagent Set</b> For use with Microbact Staphylococcal 12S Kit. <b>Microbact Staph Fast Blue Reagent Set</b>	2x10mL/Bottle	MB1588A
<b>Microbact Staphylococcal 12S Kit</b> For identification of <i>Staphylococcus</i> spp., including <i>Staphylococcus aureus</i> and coagulase-negative staphylococci, with strip microplate format. <b>Microbact Staphylococcal 12S Kit</b>	20 Tests/Kit	MB1561A
<b>Micrococcus tests</b> See <i>Diagnostic Tests Quick Reference</i> .		
<b>Microdase Disk*</b> Modified oxidase test. For differentiation of staphylococci from micrococci. CE marked. <b>Microdase Disk</b>	25 Disks/Vial	R21132
<b>Microring* XV</b> Identification system for <i>Haemophilus</i> spp. using X, V, and XV factors plus porphyrin test. Reagent impregnated filter paper ring. Medical Wire and Equipment. <b>Microring XV</b>	50 Rings/Pk.	R64502
<b>Mono-Lex System</b> Rapid latex agglutination test for detection of heterophile (Paul-Bunnell) antibodies associated with infectious mononucleosis in human serum or plasma. <b>Mono-Lex System</b> <b>Mono-Lex System</b>	100 Tests/Kit 1000 Tests/ Kit	R421021 R421022
<b>Monogen</b> Rapid latex agglutination test for qualitative and semi-quantitative determination of infectious mononucleosis heterophile antibodies in human serum or plasma. Contents: Latex reagent, positive and negative qualitative controls, disposable test cards. Biokit, S.A. <b>Monogen</b> <b>Monogen</b>	50 Tests/Kit 150 Tests/Kit	R30269301 R30269302
<b>Mononucleosis tests</b> See <i>Diagnostic Tests Quick Reference</i> .		
<b>Moraxella catarrhalis tests</b> See <i>Diagnostic Tests Quick Reference</i> .		
<b>MUG Disk</b> For presumptive identification of <i>Escherichia coli</i> by fluorogenic assay procedure. <b>MUG Disk</b>	25 Disks/Pk.	R21135
<b>Mycobacterium tuberculosis tests</b> See <i>Diagnostic Tests Quick Reference</i> .		

## DIAGNOSTIC TESTS

DESCRIPTION	UNIT	PART NO.	
<p><b>Mycoplasma Pneumoniae IgG/IgM Antibody Test</b> Enzyme-linked immunobinding assay for the qualitative simultaneous detection of IgG and IgM antibodies to <i>Mycoplasma pneumoniae</i> in human serum or plasma. 6 minute test.</p> <p><b>Mycoplasma Pneumoniae IgG/IgM Antibody Test</b> <b>Mycoplasma Pneumoniae IgG/IgM Antibody Test</b></p>	10 Tests/Kit 40 Tests/Kit	R24230 R24229	
<p><b>Mycoplasma tests</b> See <i>Diagnostic Tests Quick Reference</i>.</p> <p><b>Neisseria tests</b> See <i>Diagnostic Tests Quick Reference</i>.</p> <p><b>NET</b> (Neisseria Enzyme Test) For identification of <i>N. gonorrhoeae</i>, <i>N. meningitidis</i>, <i>N. lactamica</i>, and <i>M. catarrhalis</i> using chromogenic substrates to detect enzyme production. Contents: Lyophilized reagent in tubes, phosphate buffered saline, and PRO reagent.</p> <p><b>NET</b></p>	25 Tests/Kit	R211173	NET w/positive reactions (L to R) <i>N. lactamica</i> , <i>N. meningitidis</i> , <i>N. gonorrhoeae</i> , <i>M. catarrhalis</i> .
<p><b>Niacin Control Disk</b> Positive control for the Niacin Reagent Strip, Part No. R21090.</p> <p><b>Niacin Control Disk</b></p> <p><b>Niacin Reagent Strip</b> For detection of niacin in the differentiation and identification of mycobacteria.</p> <p><b>Niacin Reagent Strip</b></p>	25 Disks/Vial 25 Strips/Vial	R21133 R21090	
<p><b>Nitrate Disk</b> For detection of nitrate reduction by anaerobic bacteria. Requires Anaerobic Nitrate Reagent A, Part No. R21201 and Anaerobic Nitrate Reagent B, Part No. R21211.</p> <p><b>Nitrate Disk</b></p>	25 Disks/Vial	R21093	Niacin Reagent Strip.
<p><b>Nitrate Swab</b> For detection of nitrate utilization by yeast. Requires addition of Nitrate Reagent A, Part No. R21239 and Nitrate Reagent B, Part No. R21242.</p> <p><b>Nitrate Swab</b></p>	6 Swabs/Pk.	R20355	
<p><b>Nitrocefin</b> For the detection of beta-lactamase production. Reconstitutes to 500µg/mL. Contents: 5 vials lyophilized nitrocefin (1mg) and 5 vials rehydrating fluid (1.9mL).</p> <p><b>Nitrocefin</b></p>	10 Vial Set/Pk.	SR0112C	
<p><b>Nitrocefin 50mg</b> Antibiotic powder for the detection of beta-lactamase activity.</p> <p><b>Nitrocefin 50mg</b></p>	Each	BR0063G	
<p><b>Nitrocefin Disk</b> For rapid detection of beta-lactamase production in <i>Haemophilus</i> spp., <i>N. gonorrhoeae</i>, <i>M. catarrhalis</i>, staphylococci, enterococci, and anaerobes. CE marked.</p> <p><b>Nitrocefin Disk</b></p>	25 Disks/Vial	R211667	Nitrate swab with positive (left) and negative (right) reactions.
<p><b>Nonfermenting Gram-Negative Bacilli tests</b> See <i>Diagnostic Tests Quick Reference</i>.</p> <p><b>Novobiocin 1.8mg Disk</b> For use with Salmonella Rapid Test Kit, Part No. FT0201A.</p> <p><b>Novobiocin 1.8mg Disk</b></p>	50 Disks	FT0207A	
<p><b>Novobiocin Disk</b> For differentiation of <i>Staphylococcus saprophyticus</i> from other coagulase-negative staphylococci. 1µg.</p> <p><b>Novobiocin Disk</b></p>	25 Disks/Vial	R21134	
<p><b>O129 Disk</b> For the differentiation of Vibrios and other gram-negative rods. 50 Disks/ Cartridge.</p> <p><b>O129 Disk - 10µg</b> <b>O129 Disk - 150µg</b></p>	1 Cart/Pk. 1 Cart/Pk.	DD0014T DD0015T	Novobiocin Disk on Mueller Hinton Agar w/ susceptible coagulase-negative staphylococci (left) and resistant <i>Staphylococcus saprophyticus</i> (right).
<p><b>O.B.I.S. campy</b> For rapid detection and differentiation of <i>Campylobacter</i> from other organisms with similar colony morphology within two minutes. Biochemical two-part identification system using a Gram-lysis test followed by enzymatic detection. Contents: Test cards, campy buffer, developer, NaOH, paddle pastettes.</p> <p><b>O.B.I.S. campy</b></p>	60 Tests/Kit	ID0800M	
<p><b>O.B.I.S. mono</b> For differentiation of <i>Listeria monocytogenes</i> from other <i>Listeria</i> spp. from culture. Rapid colorimetric test based on enzymatic reactions on biochemical impregnated test card. Contents: Test cards, reaction sleeves, developing solution, buffer solution.</p> <p><b>O.B.I.S. mono</b></p>	60 Tests/Kit	ID0600M	O.B.I.S. test card w/ positive reactions.

## DIAGNOSTIC TESTS



O.B.I.S. Salmonella.

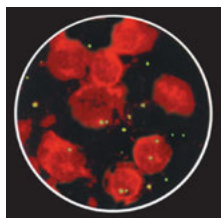

Oxy-Swab w/positive cytochrome oxidase reaction.

PathoDx Chlamydia Trachomatis FA Direct Test Kit w/fluoresced *Chlamydia trachomatis*.

PathoDx Respiratory Virus Panel.

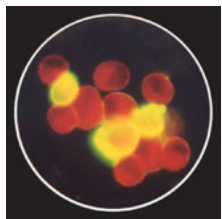

PathoDx Respiratory Virus Panel w/fluoresced RSV.

DESCRIPTION	UNIT	PART NO.
<p><b>O.B.I.S. PYR</b> For detection of PYRase activity in streptococcal microorganisms and <i>Citrobacter</i> spp. from culture. Rapid colorimetric test based on enzymatic reactions on biochemical impregnated test card. Contents: Test cards, developing solution, buffer solution.</p> <p><b>O.B.I.S. PYR</b></p>	60 Tests/Kit	ID0580M
<p><b>O.B.I.S. Salmonella</b> For detection of PYRase and NPA activity in microorganisms that are presumptive <i>Salmonella</i> spp. Rapid chromogenic test based on enzymatic reactions on biochemical impregnated test card. Contents: Test cards. PYR developing solution. NPA developing solution. buffer solution.</p> <p><b>O.B.I.S. Salmonella</b></p>	60 Tests/Kit	ID0570M
<p><b>Occult Blood Single Slide Kit</b> Guaiac fecal occult blood test. Positive test reaction indicated by distinct blue color. Contents: 100 single-section slides (2 test sites/slide) with internal positive and negative controls, 2 x 10mL developing solution, 100 applicator sticks, instructions for use. Cenogenics Corporation.</p> <p><b>Occult Blood Single Slide Kit</b></p>	100 Slides/Kit	R71021
<p><b>ONPG Disk</b> For rapid detection of beta-galactosidase activity. 50 Disks/Cartridge.</p> <p><b>ONPG Disk</b></p>	1 Cart/Pk.	DD0013T
<p><b>Optochin Disk (P Disk)</b> For differentiation of <i>Streptococcus pneumoniae</i>. 5µg. 50 Disks/Cartridge.</p> <p><b>Optochin Disk (P Disk)</b></p> <p><b>Optochin Disk (P Disk)</b></p>	1 Cart/Pk. 5 Cart/Pk.	DD0001T DD0001B
<p><b>Oxichrome Reagent</b> For detection of cytochrome oxidase.</p> <p><b>Oxichrome Reagent</b></p>	15mL/Vial	R8309009
<p><b>Oxy-Swab*</b> For detection of cytochrome oxidase in oxidase-producing microorganisms, such as <i>Neisseria</i> spp. and <i>Pseudomonas</i> spp. Packed in resealable foil envelopes. 25 Swabs/Envelope.</p> <p><b>Oxy-Swab</b></p>	4 Env/Pk.	R249348
<p><b>PathoDx* Chlamydia Culture Confirmation Kit</b> Immunofluorescence test specific for the detection and identification of all <i>Chlamydia</i> spp. from culture. CE marked.</p> <p><b>PathoDx Chlamydia Culture Confirmation Kit</b></p>	100 Tests/Kit	R62210
<p><b>PathoDx Chlamydia Trachomatis FA Direct Test Kit</b> Immunofluorescence test specific for detection of <i>Chlamydia trachomatis</i> from urethral and endocervical specimens. 15 minute test. CE marked.</p> <p><b>PathoDx Chlamydia Trachomatis FA Direct Test Kit</b></p>	100 Tests/Kit	R62220
<p><b>PathoDx Chlamydia Control Slide</b> For use with <i>Chlamydia</i> direct immunofluorescent assays. Each slide has 2 wells: 1 positive and 1 negative. CE marked.</p> <p><b>PathoDx Chlamydia Control Slide</b></p>	5 Slides/Pk.	R62205
<p><b>PathoDx Herpes Typing Kit</b> Immunofluorescent test for detection and typing of herpes simplex virus I and II in direct clinical specimens and tissue cultures. 30 minute test procedure. CE marked.</p> <p><b>PathoDx Herpes Typing Kit</b></p>	100 Tests/Kit	R62250
<p><b>PathoDx Herpes Typing Control Slide</b> For use with herpes immunofluorescent assays. Each slide has 4 wells, 2 containing HSV-I infected cells and 2 containing HSV-II infected cells. CE marked.</p> <p><b>PathoDx Herpes Typing Control Slide</b></p>	5 Slides/Pk.	R62251
<p><b>PathoDx Respiratory Virus Panel</b> Immunofluorescent test for 7 respiratory viruses: influenza A, influenza B, adenovirus, parainfluenza 1, 2, 3, and respiratory syncytial virus (RSV) in shell vial pre-CPE assays, and conventional tube culture confirmation. CE marked.</p> <p><b>PathoDx Respiratory Virus Panel</b></p>	200 Tests/Kit	R62400
<p><b>PathoDx Respiratory Virus Panel Adenovirus Reagent</b> For use with PathoDx Respiratory Virus Panel. 2mL/Vial. CE marked.</p> <p><b>PathoDx Respiratory Virus Panel Adenovirus Reagent</b></p>	40 Tests/Pk.	R62407
<p><b>PathoDx Respiratory Virus Panel Influenza A Reagent</b> For use with PathoDx Respiratory Virus Panel. 2mL/Vial. CE marked.</p> <p><b>PathoDx Respiratory Virus Panel Influenza A Reagent</b></p>	40 Tests/Pk.	R62405

## DIAGNOSTIC TESTS

DESCRIPTION	UNIT	PART NO.
<b>PathoDx* Respiratory Virus Panel Influenza B Reagent</b> For use with PathoDx Respiratory Virus Panel. 2mL/Vial. CE marked. <b>PathoDx Respiratory Virus Panel Influenza B Reagent</b>	40 Tests/Pk.	R62406
<b>PathoDx Respiratory Virus Panel Mounting Fluid</b> For use with PathoDx Respiratory Virus Panel. 2mL/Vial. CE marked. <b>PathoDx Respiratory Virus Panel Mounting Fluid</b>	40 Tests/Pk.	R62413
<b>PathoDx Respiratory Virus Panel Negative Control Reagent</b> For use with PathoDx Respiratory Virus Panel. 2mL/Vial. CE marked. <b>PathoDx and Respiratory Virus Panel Negative Control Reagent</b>	40 Tests/Pk.	R62412
<b>PathoDx Respiratory Virus Panel Parainfluenza 1 Reagent</b> For use with PathoDx Respiratory Virus Panel. 2mL/Vial. CE marked. <b>PathoDx Respiratory Virus Panel Parainfluenza 1 Reagent</b>	40 Tests/Pk.	R62408
<b>PathoDx Respiratory Virus Panel Parainfluenza 2 Reagent</b> For use with PathoDx Respiratory Virus Panel. 2mL/Vial. CE marked. <b>PathoDx Respiratory Virus Panel Parainfluenza 2 Reagent</b>	40 Tests/Pk.	R62409
<b>PathoDx Respiratory Virus Panel Parainfluenza 3 Reagent</b> For use with PathoDx Respiratory Virus Panel. 2mL/Vial. CE marked. <b>PathoDx Respiratory Virus Panel Parainfluenza 3 Reagent</b>	40 Tests/Pk.	R62410
<b>PathoDx Respiratory Virus Panel RSV Reagent</b> For use with PathoDx Respiratory Virus Panel. 2mL/Vial. CE marked. <b>PathoDx Respiratory Virus Panel RSV Reagent</b>	40 Tests/Pk.	R62411
<b>PathoDx Respiratory Virus Panel Screening Reagent</b> For use with PathoDx Respiratory Virus Panel. 10mL/Vial. CE marked. <b>PathoDx and Respiratory Virus Panel Screening Reagent</b>	200 Tests/Pk.	R62416
<b>PathoDx Respiratory Virus Panel Control Slide</b> For use with PathoDx Respiratory Virus Panel. CE marked. <b>PathoDx Respiratory Virus Panel Control Slide</b>	5 Slides/Pk.	R62414
<b>PathoDx RSV Kit</b> Immunofluorescent test for detecting RSV in direct specimens and cultures. Contents: 1 vial RSV reagent, 1 vial mounting fluid, 5 RSV control slides. CE marked. <b>PathoDx RSV Kit</b>	100 Tests/Kit	R62370
<b>PathoDx RSV Control Slide</b> For use with RSV immunofluorescent assay. Each slide has 1 positive and 1 negative well. CE marked. <b>PathoDx RSV Control Slide</b>	5 Slides/Pk.	R62375
<b>PathoDx Strep A Latex Agglutination Kit (Formerly Strep A Hospital Kit)</b> Latex agglutination slide test for direct detection of group A streptococci from pharyngeal swabs in 5 minutes. Contents: Strep A latex; positive and negative control swabs; extraction reagents 1,2,3; stirrers; PathoDx glass slide. CE marked. <b>PathoDx Strep A Latex Agglutination Kit</b> <b>PathoDx Strep A Latex Agglutination Kit</b>	70 Tests/Kit 140 Tests/Kit	R62005 R62010
<b>PathoDx Strep A Latex</b> For use with Strep A Latex Agglutination Kit. 2mL/Vial. CE marked. <b>PathoDx Strep A Latex</b>	Each	R62115
<b>PathoDx Control Latex</b> For use with Strep A Latex Agglutination Kit. 2mL/Vial. CE marked. <b>PathoDx Control Latex</b>	Each	R62120
<b>PathoDx Strep A Positive Control Swab</b> For use with Strep A Latex Agglutination Kit. CE marked. <b>PathoDx Strep A Positive Control Swab</b>	25 Swabs/Pk.	R62105



PathoDx Strep Grouping Kit.

## DIAGNOSTIC TESTS



PathoDx Strep A Latex Agglutination Kit.



PathoDx Strep D Latex Agglutination Kit.



PathoDxtra Strep Grouping Kit.

DESCRIPTION	UNIT	PART NO.
<b>PathoDx* Strep D Latex Agglutination Kit</b> Latex agglutination slide test for identification of group D streptococci and enterococci from culture. 3 minute test. Contents: Strep D Latex, negative control latex, control antigens D and ABC, stirrers, and disposable slides. CE marked.		
<b>PathoDx Strep D Latex Agglutination Kit</b>	50 Tests/Kit	R62036
<b>PathoDx Strep D Negative Control Latex</b> For use with Strep D Latex Agglutination Kit. 3mL/Vial. CE marked.		
<b>PathoDx Strep D Negative Control Latex</b>	Each	R62048
<b>PathoDx Strep D/PYR Kit</b> Combined Strep D and PYR Kits. CE marked.		
<b>PathoDx Strep D/PYR Kit</b>	50 Tests/Kit	R62033
<b>PathoDx Strep C Negative Control Swab</b> For use with Strep A Latex Agglutination Kit. CE marked.		
<b>PathoDx Strep C Negative Control Swab</b>	25 Swabs/Pk.	R62107
<b>PathoDx Strep D Control Antigen</b> For use with Strep D Latex Agglutination Kit. 2mL/Vial. CE marked.		
<b>PathoDx Strep D Control Antigen</b>	Each	R62046
<b>PathoDxtra* Strep Grouping Kit</b> Latex agglutination test for identification of beta-hemolytic streptococci groups A, B, C, D, F, G from culture using rapid extraction. Contents: 1 vial each of Strep Grouping Latex A, B, C, D, F, G; positive control; extraction reagents 1, 2, 3; disposable reaction cards; mixing sticks.		
<b>PathoDxtra Strep Grouping Kit</b>	60 Tests	DR0700M
<b>PathoDxtra Strep Group A Latex</b> For use with PathoDxtra Strep Grouping Kit.	60 Tests	DR0701G
<b>PathoDxtra Strep Group B Latex</b> For use with PathoDxtra Strep Grouping Kit.	60 Tests	DR0702G
<b>PathoDxtra Strep Group C Latex</b> For use with PathoDxtra Strep Grouping Kit.	60 Tests	DR0703G
<b>PathoDxtra Strep Group D Latex</b> For use with PathoDxtra Strep Grouping Kit.	60 Tests	DR0704G
<b>PathoDxtra Strep Group F Latex</b> For use with PathoDxtra Strep Grouping Kit.	60 Tests	DR0705G
<b>PathoDxtra Strep Group G Latex</b> For use with PathoDxtra Strep Grouping Kit.	60 Tests	DR0706G
<b>PathoDxtra Polyvalent Positive Control</b> For use with PathoDxtra Strep Grouping Kit.	2.7mL	DR0707G
<b>PathoDxtra Extraction Reagents</b> Reagent 1, 2 and 3. For use with PathoDxtra Strep Grouping Kit.	60 Tests	DR0709M
<b>PathoDxtra Strep Grouping Reagent Set</b> Set of components to be used with selected separately purchased PathoDxtra™ Strep Grouping Latex reagents to identify beta-hemolytic streptococci groups A, B, C, D, F, G from primary culture. Contents: extraction reagents 1, 2, 3; positive control; 50 disposable reaction cards; mixing sticks.		
<b>PathoDxtra Reaction Cards</b> For use with PathoDxtra Strep Grouping kits.	50 Cards/Pk.	DR0720G
<b>Pathotec* CO</b> Reagent impregnated paper strips for the detection of cytochrome oxidase enzyme. 25 Strips/Vial.		
<b>Pathotec CO</b>	4 Vials/Pk.	R38191
<b>PBP2' Latex Agglutination Test Kit</b> Rapid latex slide agglutination test for detection of PBP2' as an aid in identifying methicillin resistance in both <i>Staphylococcus aureus</i> (MRSA) and coagulase-negative staphylococci.		
<b>PBP2' Latex Agglutination Test</b>	50 Tests/Kit	DR0900A
<b>Penicillin Disk</b> For presumptive identification of anaerobic gram-negative bacilli, including <i>Bacteroides</i> and <i>Fusobacterium</i> spp. 2 units.		
<b>Penicillin Disk</b>	25 Disks/Pk.	R21136
<b>PET-RPLA Toxin Detection Kit</b> For detection of <i>Clostridium perfringens</i> enterotoxin by reverse passive latex agglutination from food or fecal specimens.		
<b>PET-RPLA Toxin Detection Kit</b>	20 Tests/Kit	TD0930A

## DIAGNOSTIC TESTS

DESCRIPTION	UNIT	PART NO.
<b>PHA Purified</b> Phytohaemagglutinin used to stimulate mitotic division of lymphocytes maintained in cell culture and facilitate cytogenetic studies of chromosomes. 2mg/Vial. CE marked. <b>PHA Purified</b>	1 Vial/Pk.	R30852801
<b>PHA Reagent Grade</b> Phytohaemagglutinin used to stimulate mitotic division of lymphocytes maintained in cell culture and facilitate cytogenetic studies of chromosomes. 45mg/Vial. CE marked. <b>PHA Reagent Grade</b>	1 Vial/Pk.	R30852701
<b>Phadebact* CSF Test</b> For direct detection of capsular antigens of <i>S. pneumoniae</i> , <i>H. influenzae</i> Type b, <i>N. meningitidis</i> group A, B, C, Y, W135, and <i>S. agalactiae</i> in cerebrospinal fluid, serum, and urine. Bactus AB. <b>Phadebact and CSF Test</b>	20 Tests/Pk.	R60401
<b>Phadebact CSF Positive Controls</b> Extracts from pure cultures of <i>S. pneumoniae</i> , <i>N. meningitidis</i> , <i>H. influenzae</i> Type b, and <i>Streptococcus</i> group B. Antigen levels adjusted for clear cut-off reaction to homologous reagents. Bactus AB. <b>Phadebact CSF Positive Controls</b>	4 Vials/Pk.	R60415
<b>Phadebact Haemophilus Test</b> Slide co-agglutination test for confirmatory identification of <i>Haemophilus influenzae</i> . Contents: 1 reagent for Type b, 1 polyvalent reagent for Types a, c, d, e, and f, dropper, disposable slides. Bactus AB. <b>Phadebact Haemophilus Test</b>	50 Tests/Kit	R60901
<b>Phadebact Monoclonal GC Test</b> Slide co-agglutination test for confirmatory identification of <i>Neisseria gonorrhoeae</i> . Contents: 1 WI reagent, 1 WII/WIII reagent, droppers, disposable slides. Bactus AB. <b>Phadebact Monoclonal GC Test</b>	50 Tests/Kit	R60802
<b>Phadebact Monoclonal GC Positive Control</b> Extracts from pure cultures of <i>Neisseria gonorrhoeae</i> . Antigen level is adjusted to give a clear cut-off reaction against homologous reagents. For use with Monoclonal GC Test. 1mL/Vial. Bactus AB. <b>Phadebact Monoclonal GC Positive Control</b>	2 Vials/Pk	R60815
<b>Phadebact Pneumococcus Test</b> Slide co-agglutination test for confirmatory identification of <i>Streptococcus pneumoniae</i> . Polyvalent for 83 strains. Contents: 1 vial pneumococcal reagent, 1 vial pneumococcal control, droppers, disposable slides. Bactus AB. <b>Phadebact and Pneumococcus Test</b>	50 Tests/Kit	R60710
<b>Phytohaemagglutinin tests</b> See <i>Diagnostic Tests Quick Reference</i> .		
<b>Polysorbate 80, 10%</b> For detection of catalase production by <i>Mycobacterium</i> spp. <b>Polysorbate 80, 10%</b>	10mL/Vial	R21275
<b>Polysorbate 80 Hydrolysis Substrate Concentrate</b> For differentiation of <i>Mycobacterium</i> spp. based on lipase production and the hydrolysis of Polysorbate 80. 15x103mm Tube. <b>Polysorbate 80 Hydrolysis Substrate Concentrate</b>	5mL/Tube	R21276
<b>Porphyrim Reagent</b> For determination of X-Factor requirement for <i>Haemophilus</i> spp. <b>Porphyrim Reagent</b>	5mL/Vial	R8388001
<b>PRO Disk with Reagent</b> For identification of yeast and anaerobic microorganisms primarily <i>Candida albicans</i> and <i>Clostridium difficile</i> . <b>PRO Disk w/Reagent</b>	25 Tests/Kit	R211357
<b>ProSpecT* C. difficile Toxin A/B Microplate</b> A direct qualitative enzyme immunoassay for detection of <i>Clostridium difficile</i> Toxin A and B in fresh, frozen, or Cary-Blair preserved fecal specimens. CE marked. <b>ProSpecT C. difficile Toxin A/B Microplate</b>	96 Wells/Kit	R244596



PRO Disk with Reagent w/positive reaction for *Candida albicans*.



ProSpecT C. difficile Toxin A/B Microplate Assay.

## DIAGNOSTIC TESTS



ProSpecT Microplate Assay w/positive and negative test wells.



ProSpecT Cryptosporidium Microplate.

DESCRIPTION	UNIT	PART NO.
<p><b>ProSpecT* Campylobacter Microplate</b> A direct qualitative enzyme immunoassay for detection of <i>Campylobacter</i> Specific Antigen in fresh, frozen, or Cary-Blair preserved fecal specimens. CE marked.</p> <p><b>ProSpecT Campylobacter Microplate</b> <b>ProSpecT Campylobacter Microplate</b></p>	48 Wells/Kit 96 Wells/Kit	R2476048 R2476096
<p><b>ProSpecT Cryptosporidium Controls</b> For use with ProSpecT Cryptosporidium Assays. 0.75mL/Vial. CE marked.</p> <p><b>ProSpecT Cryptosporidium Controls</b></p>	4 Vials/Pk.	R247613
<p><b>ProSpecT Cryptosporidium Microplate</b> A direct qualitative enzyme immunoassay for detection of <i>Cryptosporidium</i> Specific Antigen in fresh, frozen, or preserved fecal specimens. CE marked.</p> <p><b>ProSpecT Cryptosporidium Microplate</b> <b>ProSpecT Cryptosporidium Microplate</b></p>	24 Wells/Kit 96 Wells/Kit	R2454024 R2454096
<p><b>ProSpecT Cryptosporidium Sample Panel</b> For use with ProSpecT* Cryptosporidium Microplate Assay, ProSpecT Giardia/Cryptosporidium Microplate Assay, Xpect* Cryptosporidium, and Xpect Giardia/Cryptosporidium tests. Contents: 5 positive vials and 5 negative vials. 0.75mL/Vial.</p> <p><b>Cryptosporidium Sample Panel</b></p>	10 Vials/Pk.	R244803
<p><b>ProSpecT Entamoeba histolytica Microplate</b> A direct qualitative enzyme immunoassay for detection of <i>E. histolytica</i> Specific Antigen in fresh, frozen, or Cary-Blair preserved fecal specimens. CE marked.</p> <p><b>ProSpecT Entamoeba histolytica Microplate</b> <b>ProSpecT Entamoeba histolytica Microplate</b></p>	48 Wells/Kit 96 Wells/Kit	R2456048 R2456096
<p><b>ProSpecT Giardia Controls</b> For use with ProSpecT Giardia assays. Contains 2 positive and 2 negative control vials. 0.75mL/Vial.</p> <p><b>ProSpecT Giardia Controls</b></p>	4 Vials/Pk.	R24280
<p><b>ProSpecT Giardia/Cryptosporidium Microplate</b> A direct qualitative enzyme immunoassay for simultaneous detection of <i>Giardia</i> and <i>Cryptosporidium</i> Specific Antigen in fresh, frozen, or preserved fecal specimens. CE marked.</p> <p><b>ProSpecT Giardia/Cryptosporidium Microplate</b></p>	96 Wells/Kit	R2458496
<p><b>ProSpecT Giardia EZ Microplate</b> A direct qualitative enzyme immunoassay for detection of <i>Giardia</i> Specific Antigen in fresh, frozen, or preserved fecal specimens. CE marked.</p> <p><b>ProSpecT Giardia EZ Microplate</b></p>	96 Wells/Kit	R2458596
<p><b>ProSpecT Giardia Microplate</b> A direct qualitative enzyme immunoassay for detection of <i>Giardia</i> Specific Antigen in fresh, frozen, or preserved fecal specimens. CE marked.</p> <p><b>ProSpecT Giardia Microplate</b> <b>ProSpecT Giardia Microplate</b></p>	24 Wells/Kit 96 Wells/Kit	R2458024 R2458096
<p><b>ProSpecT* Giardia Sample Panel</b> For use with ProSpecT Giardia microplate assay, ProSpecT Giardia/Cryptosporidium microplate assay, Xpect Giardia test, and Xpect Giardia/Cryptosporidium test. Contents: 5 positive vials and 5 negative vials.</p> <p><b>Giardia Sample Panel</b></p>	10 Vials/Pk.	R242803
<p><b>ProSpecT Microplate Assay Wash Buffer</b> For use with ProSpecT Microplate Assays. 10X concentrate. CE marked.</p> <p><b>ProSpecT Microplate Assay Wash Buffer</b></p>	1L/Bottle	R2450001
<p><b>ProSpecT Shiga Toxin E. coli (STEC) Microplate</b> A direct qualitative enzyme immunoassay for detection of <i>E. coli</i> Shiga Toxin 1 and 2 in fresh, frozen, or Cary-Blair preserved fecal specimens. CE marked.</p> <p><b>ProSpecT Shiga Toxin E. coli (STEC) Microplate</b> <b>ProSpecT Shiga Toxin E. coli (STEC) Microplate</b></p>	48 Wells/Kit 96 Wells/Kit	R2474048 R2474096
<p><b>Pylori Test Kit</b> Rapid latex agglutination screening test for qualitative detection of <i>Helicobacter pylori</i> antibodies in serum. Contents: 8 reagent cards (3 tests/card), Positive Control, Negative Control, Dilution Buffer, mixing sticks, storage pouch.</p> <p><b>Pylori Test Kit</b></p>	24 Test/Kit	DR0130M

## DIAGNOSTIC TESTS

DESCRIPTION	UNIT	PART NO.	
<p><b>PYR Disk w/Reagent</b> For presumptive identification of enterococci, Lancefield group A streptococci, and <i>E. coli</i> based on PYRase production. Part Nos. R30854301 and R30854401 are CE marked. R21172 is not CE marked.</p> <p><b>PYR Disk w/Reagent</b>  <b>PYR Disk w/Reagent</b>  <b>PYR Disk w/Reagent</b></p>	<p>25 Test/Kit  50 Tests/Kit  100 Tests/Kit</p>	<p>R211172  R30854301  R30854401</p>	
<p><b>PYR/Esculin Disk</b> For presumptive identification of group A streptococci and enterococci. Requires PYR Reagent, Part No. R21544 or R21258.</p> <p><b>PYR/Esculin Disk</b></p>	25 Disks/Vial	R21138	<p>PYR/Esculin Disk w/  group A <i>Streptococcus</i>  on Blood Agar.</p>
<p><b>Pyridoxal Disk</b> For demonstration of growth by nutritionally deficient streptococci.</p> <p><b>Pyridoxal Disk</b></p>	25 Disks/Vial	R21137	
<p><b>Rapid MDG Medium</b> For the differentiation of <i>Enterococcus</i> spp. <i>E. casseliflavus</i> and <i>E. gallinarum</i> are MDG positive. <i>E. faecalis</i> and <i>E. faecium</i> are MDG negative.</p> <p><b>Rapid MDG Medium</b></p>	20 Tubes/Pk.	R061340	
<p><b>Rapid Trehalose Assimilation Broth (RAT Broth)</b> For rapid presumptive identification of <i>Candida glabrata</i> 0.2mL/12 x 75mm Tube.</p> <p><b>Rapid Trehalose Assimilation Broth</b></p>	20 Tubes/Pk.	R064856	
<p><b>Rapid Tributyrin</b> For rapid presumptive identification of <i>Moraxella catarrhalis</i> based on tributyrin hydrolysis. 0.7mL/15 x 103mm Tube.</p> <p><b>Rapid Tributyrin</b></p>	20 Tubes/Pk.	R064854	<p>Pyridoxal Disk w/  nutritionally deficient  streptococci on  Blood Agar.</p>
<p><b>Rapid Urea Broth</b> See Urea Broth, Rapid in this section.</p> <p><b>RapID* ANA II System</b> Four hour identification of over 90 medically important anaerobes based on enzyme technology. Reagent impregnated wells in clear plastic tray. Requires RapID Spot Indole, Part No. R8309002 and RapID Inoculation Fluid, Part No. R8325102. CE marked.</p> <p><b>RapID ANA II System</b></p>	20 Panels/Kit	R8311002	
<p><b>RapID CB PLUS System</b> Four hour identification of <i>Corynebacterium</i> and other gram-positive coryneform bacilli based on enzyme technology. Database of over 40 taxa. Reagent impregnated wells in clear plastic tray. Requires RapID Nitrate A, Part No. R8309003; RapID Nitrate B, Part No. R8309004; RapID Inoculation Fluid, Part No. R8325106. CE marked.</p> <p><b>RapID CB PLUS System</b></p>	20 Panels/Kit	R8311008	<p>Rapid MDG Medium w/  positive <i>E. casseliflavus</i>  (left) and negative <i>E.</i>  <i>faecalis</i> (right).</p>
<p><b>RapID NF PLUS System</b> Four hour identification of over 70 medically important, oxidase-positive, gram-negative bacilli, including <i>Vibrio</i> spp., based on enzyme technology. Reagent impregnated wells in clear plastic tray. Requires RapID Spot Indole, Part No. R8309002; RapID Nitrate A, Part No. R8309003; RapID Inoculation Fluid, Part No. R8325102. CE marked.</p> <p><b>RapID NF PLUS System</b></p>	20 Panels/Kit	R8311005	
<p><b>RapID NH System</b> Four hour identification of over 30 taxa including <i>Neisseria</i>, <i>Moraxella</i>, <i>Haemophilus</i>, and related microorganisms based on enzyme technology. Reagent impregnated wells in clear plastic tray. Requires RapID Spot Indole, Part No. R830900; RapID Nitrate A, Part No. R8309003; RapID Nitrate B, Part No. R8309004; RapID Inoculation Fluid, Part No. R8325102. CE marked.</p> <p><b>RapID NH System</b></p>	20 Panels/Kit	R8311001	<p>Rapid Trehalose  Assimilation Broth w/  positive test - <i>Candida</i>  <i>glabrata</i> (left and center)  and negative test -  <i>Candida albicans</i> (right).</p>
<p><b>RapID ONE System</b> Four hour identification of over 70 medically important, oxidase-negative, gram-negative bacilli based on enzyme technology. Reagent impregnated wells in clear plastic tray. Requires RapID Spot Indole, Part No. R8309002 and RapID Inoculation Fluid, Part No. R8325106. CE marked.</p> <p><b>RapID ONE System</b></p>	20 Panels/Kit	R8311006	
<p><b>RapID SS/u System</b> Two-hour identification of commonly isolated urinary tract pathogens based on enzyme technology. Reagent impregnated wells in clear plastic tray. Requires RapID Spot Indole, Part No. R8309002 and RapID Inoculation Fluid, Part No. R8325102. CE marked.</p> <p><b>RapID SS/u System</b></p>	20 Panels/Kit	R8311004	
			<p>RapID NH System.</p>

## DIAGNOSTIC TESTS



Rapid STAPH PLUS System.



Rapid STR System.



RIM E.coli 0157:H7 Latex Test w/positive and negative reactions.



RPR Card Test Kit.

DESCRIPTION	UNIT	PART NO.
<p><b>RapID* STAPH PLUS System</b> Four-hour identification of 40 staphylococci and related genera based on enzyme technology. Reagent impregnated wells in clear plastic tray. Requires RapID Nitrate A, Part No. R8309003; RapID Nitrate B, Part No. R8309004; RapID Inoculation Fluid, Part No. R8325106. CE marked.</p> <p><b>RapID STAPH PLUS System</b></p>	20 Panels/Kit	R8311009
<p><b>RapID STR System</b> Four-hour identification of streptococci and related genera based on enzyme technology. Database includes over 30 taxa. Reagent impregnated wells in clear plastic tray. Requires RapID Inoculation Fluid, Part No. R8325102. CE marked.</p> <p><b>RapID STR System</b></p>	20 Panels/Kit	R8311003
<p><b>RapID YEAST PLUS System</b> Four hour identification of yeast based on enzyme technology. Database includes over 40 taxa. Reagent impregnated wells in clear plastic tray. Requires RapID Inoculation Fluid, Part No. R8325106. CE marked.</p> <p><b>RapID YEAST PLUS System</b></p>	20 Panels/Kit	R8311007
<p><b>RapID Inoculation Fluid - 1mL</b> For inoculation of RapID Systems. Used with Part No. R8311001, R8311002, R8311003, R8311004, R8311005. CE marked.</p> <p><b>RapID Inoculation Fluid - 1mL</b></p>	20 Tubes/Pk.	R8325102
<p><b>RapID Inoculation Fluid - 2mL</b> For inoculation of RapID Systems. Used with Part No. R8311006, R8311007, R8311008, R8311009. CE marked.</p> <p><b>RapID Inoculation Fluid - 2mL</b></p>	20 Tubes/Pk.	R8325106
<p><b>RapID Nitrate A Reagent</b> For use with RapID Systems. CE marked.</p> <p><b>RapID Nitrate A Reagent</b></p>	15mL/Vial	R8309003
<p><b>RapID Nitrate B Reagent</b> For use with RapID Systems. CE marked.</p> <p><b>RapID Nitrate B Reagent</b></p>	15mL/Vial	R8309004
<p><b>RapID Spot Indole Reagent</b> For use with RapID Systems. CE marked.</p> <p><b>RapID Spot Indole Reagent</b></p>	15mL/Vial	R8309002
<p><b>RapID ERIC®</b> (Electronic RapID™ Compendium) Windows based software for use with RapID systems. CD. Also available as download on <a href="http://www.remel.com">www.remel.com</a>, keyword ERIC. This download will be the most current version available and is the preferred method of accessing the RapID compendiums. CE marked.</p> <p><b>RapID ERIC (Electronic RapID Compendium)</b></p>	Each	R8323600
<p><b>Rifampin Disk</b> For presumptive identification of anaerobic gram-negative bacilli, including <i>Bacteroides</i> and <i>Fusobacterium</i> spp. 15µg.</p> <p><b>Rifampin Disk</b></p>	25 Disks/Pk.	R21139
<p><b>RIM E. coli O157:H7 Latex Test</b> For presumptive identification of <i>E. coli</i> serogroup O157:H7 cultured on laboratory media. Contents: 1 x 4mL O157 test latex, 1 x 4mL H7 test latex, 1 x 4mL control latex, 1 x 3mL O157:H7 positive control, 1 x 3mL negative control, disposable slides, stir sticks.</p> <p><b>RIM E. coli O157:H7 Latex Test</b></p>	50 Tests/Kit	R24250
<p><b>Rheumajet ASO</b> Rapid latex agglutination test for qualitative and semi-quantitative determination of antistreptolysin-O. Contents: Latex reagent, positive and negative qualitative controls, disposable test cards. Biokit, S.A.</p> <p><b>Rheumajet ASO</b></p>	50 Tests/Kit	R30269601
<p><b>Rheumajet ASO Quantitative Control</b> Lyophilized. Assayed control for validation of semi-quantitative results obtained using SeraTest ASO latex test. 0.5mL/Vial. Biokit, S.A.</p> <p><b>Rheumajet ASO Quantitative Control</b></p>	2 Vials/Pk.	R30269600
<p><b>Rheumajet CRP</b> Rapid latex agglutination test for qualitative and semi-quantitative determination of C-reactive protein. Contents: Latex reagent, positive and negative qualitative controls, disposable test cards. Biokit, S.A.</p> <p><b>Rheumajet CRP</b></p>	50 Tests/Kit	R30269701
<p><b>Rheumajet CRP Quantitative Control</b> Assayed control for validation of semi-quantitative results obtained using SeraTest CRP latex kit. 1mL/Vial. Biokit, S.A.</p> <p><b>Rheumajet CRP Quantitative Control</b></p>	2 Vial/Pk.	R30269700

## DIAGNOSTIC TESTS

DESCRIPTION	UNIT	PART NO.
<b>Rheumajet RF</b> Rapid latex agglutination test for qualitative and semi-quantitative determination of rheumatoid factor. Contents: Latex reagent, positive and negative qualitative controls, disposable test cards. Biokit, S.A.		
<b>Rheumajet RF</b>	50 Tests/Kit	R30269401
<b>Rheumajet RF</b>	100 Tests/Kit	R30269402
<b>Rheumajet RF Quantitative Control</b> Assayed control for validation of semi-quantitative results obtained using SeraTest RF latex test. 1mL/Vial. Biokit, S.A.		
<b>Rheumajet RF Quantitative Control</b>	2 Vials/Pk.	R30269400
<b>RPR Card Test Kit</b> Nontreponemal flocculation test for detection of reagin in human serum when used in conjunction with a treponemal test for presumptive diagnosis of syphilis. Requires RPR Liquid Controls, Part No. R16307.		
<b>RPR Card Test Kit</b>	150 Tests/Kit	R16302
<b>RPR Card Test Kit</b>	500 Tests/Kit	R16303
<b>RPR Antigen</b> For detection of reagin in human serum. 3mL/Vial.		
<b>RPR Antigen</b>	3 Vials/Pk.	R16305
<b>RPR Liquid Controls</b> For use with RPR Card Test Kit. Contents: 1 vial each of RPR Reactive Control, RPR Minimally Reactive Control, and RPR Non-Reactive Control.		
<b>RPR Liquid Controls</b>	3 Vials/Pk.	R16307
<b>RPR Dispensing Bottle</b> For use with RPR Card Test Kit.		
<b>RPR Dispensing Bottle</b>	10/Pk.	R16314
<b>RPR Pipet/Stirrer</b> For use with RPR Card Test Kit. Each pipet samples 50mL.		
<b>RPR Pipet/Stirrer</b>	500/Pk.	R16309
<b>Rubajet*</b> Rapid latex agglutination test for qualitative and semi-quantitative determination of IgG and IgM anti-rubella virus antibodies in serum. Biokit, S.A.		
<b>Rubajet</b>	100 Tests/Kit	R30269501
<b>Rubajet</b>	500 Tests/Kit	R30269502
<b>Salmonella tests</b> See <i>Diagnostic Tests Quick Reference</i> .		
<b>Salmonella Latex Test</b> Latex agglutination test for presumptive identification of <i>Salmonella</i> isolated by Salmonella Rapid Test, Part No. FT0201A. May also be used to screen presumptive <i>Salmonella</i> colonies isolated on selective media from both food and clinical samples. AFNOR and AOAC approved.		
<b>Salmonella Latex Test</b>	30 Tests/Kit	FT0203A
<b>Salmonella LOCATE*</b> See LOCATE* <i>Salmonella</i> , in this section.		
<b>Salmonella Rapid Test</b> For presumptive identification of motile <i>Salmonella</i> in food materials, food products, and factory environmental samples. Pre-enrichment of a homogenized sample in a suitable medium is followed by inoculation of the Salmonella Rapid Test culture vessel. The culture vessel is equipped with two tubes. Each tube contains a selective medium and an upper indicator medium separated by a porous partition. <i>Salmonella</i> migrate actively through the lower selective medium to the upper indicator media where their presence is indicated by a color change. Contents: 50 culture vessels, 50 Novobiocin Disks (also sold separately as FT0207A), 2 syringes and needles, 1 spanner, 50 labels, IFU. AOAC and RI approved.		
<b>Salmonella Rapid Test</b>	50 Tests/Kit	FT0201A



Salmonella Rapid Test culture vessel.

Selective Rapid Urea w/*Helicobacter pylori* (pink reaction) and uninoculated tubes.

## DIAGNOSTIC TESTS



SPS Disk w/  
*Peptostreptococcus*  
*anaerobius*.



Staphaurex w/positive  
and negative white latex  
agglutination reactions.



Staphaurex test card w/  
positive and negative  
white latex agglutination  
reactions.



Staphaurex Plus  
w/positive and  
negative yellow latex  
agglutination reactions.

DESCRIPTION	UNIT	PART NO.
<b>SAS* Adeno Test</b> Cassette immunoassay for qualitative detection of adenovirus antigens in eye swabs, nasal and pharyngeal secretions, and fecal material. SA Scientific. <b>SAS Adeno Test</b>	20 Tests/Kit	R42067020
<b>SAS Adeno Test Controls</b> For use with SAS Adeno Test. Contents: 1mL/Vial positive control, 1mL/Vial negative control. SA Scientific. <b>SAS Adeno Test Controls</b>	2 Vial Set/Pk.	R42067101
<b>Selective Rapid Urea</b> For detection of <i>Helicobacter pylori</i> in gastric mucosal biopsy specimens. 0.5mL/Vial. <b>Selective Rapid Urea</b>	24 Vials/Pk.	R20389
<b>Serology tests</b> See <i>Diagnostic Tests Quick Reference</i> .		
<b>SET-RPLA Toxin Detection Kit</b> For detection of staphylococcal enterotoxins by reverse passive latex agglutination. <b>SET-RPLA Toxin Detection Kit</b>	20 Tests/Kit	TD0900A
<b>Shigella tests</b> See <i>Diagnostic Tests Quick Reference</i> .		
<b>SPS Disk</b> For presumptive identification of <i>Peptostreptococcus anaerobius</i> . Reagent disk format. <b>SPS Disk</b>	25 Disks/Vial	R21140
<b>SPS Disk</b> For presumptive identification of <i>Peptostreptococcus anaerobius</i> . Susceptibility disk format. <b>SPS Disk</b>	50 Disks/Cart.	DD0016T
<b>Staphylococcus tests</b> See <i>Diagnostic Tests Quick Reference</i> .		
<b>Staphaurex*</b> Rapid latex agglutination test for identification of <i>Staphylococcus aureus</i> . White latex particles coated with human fibrinogen for detection of clumping factor and coated with specific IgG for detection of protein A. Contains disposable reaction cards and mixing sticks. CE marked. <b>Staphaurex</b> <b>Staphaurex</b>	120 Tests/Kit 400 Tests/Kit	R30859901 R30859902
<b>Staphaurex Plus</b> Rapid latex agglutination test for identification of <i>Staphylococcus aureus</i> . Yellow latex particles coated with human fibrinogen for detection of clumping factor and coated with specific IgG for detection of protein A and surface antigens characteristic of MRSA and MSSA strains. Contains disposable reaction cards and mixing sticks. CE marked. <b>Staphaurex Plus</b> <b>Staphaurex Plus</b>	150 Tests/Kit 450 Tests/Kit	R30950102 R30950201
<b>Staphaurex Disposable Reaction Card</b> For use with Staphaurex and Staphaurex Plus. CE marked. <b>Staphaurex Disposable Reaction Card</b>	50 Cards/Pk.	R30369001
<b>Staphylase Test</b> A rapid slide agglutination test for the identification of <i>Staphylococcus aureus</i> . <b>Staphylase Test</b>	100 Tests/Kit	DR0595A
<b>Staphylococcal Exfoliative Toxins A and B Detection Kit</b> For detection of Staphylococcal exfoliative toxins A and B using reverse passive latex agglutination (EXT-RPLA). <b>Staphylococcal Exfoliative Toxins A and B Detection Kit</b>	20 Tests/Kit	TD0980A
<b>Streptococcus group A and B tests</b> See <i>Diagnostic Tests Quick Reference</i> .		
<b>Streptococcus pneumoniae group A and B tests</b> See <i>Diagnostic Tests Quick Reference</i> .		

## DIAGNOSTIC TESTS

DESCRIPTION	UNIT	PART NO.
<b>Streptex*</b> Rapid latex agglutination test for identification of Lancefield groups A, B, C, D, F, and G streptococci. Kit complete with latex, extraction enzyme, polyvalent positive control, test cards, mixing sticks. CE marked.		
<b>Streptex</b>	50 Tests/Kit	R30950501
<b>Streptex</b>	200 Tests/Kit	R30164701
<b>Streptex Acid Extraction Kit</b> For use with Streptex (Part No. R30950501) or individual Streptex Latex Reagents, for identification of beta-hemolytic streptococci Lancefield groups A, B, C, F, and G. Contents: 7mL each of Extraction Reagent 1, 2, and 3; disposable tubes; disposable tube holder; mixing sticks; sample dispensers. CE marked.		
<b>Streptex Acid Extraction Kit</b>	50 Tests/Kit	R30951301
<b>Streptex Rapid</b> Rapid latex agglutination test for identification of Lancefield groups A, B, C, F, and G streptococci. Kit comes complete with: 1 bottle each of latex reagents A, B, C, F, and G; 7mL of Extraction Reagents 1, 2, and 3; polyvalent positive control; disposable tubes; disposable tube holder; test cards; mixing sticks; sample dispensers. CE marked.		
<b>Streptex Rapid</b>	50 Tests/Kit	R30950555
<b>Streptex Extraction Enzyme</b> For use with Streptex kit. 11mL/Vial. CE marked.		
<b>Streptex Extraction Enzyme</b>	25 Tests/Kit	R30951001
<b>Streptex Disposable Reaction Card</b> For use with Wellcogen* and Streptex* kits. CE marked.		
<b>Wellcogen Disposable Reaction Card</b>	50 Cards/Pk.	R30368601
<b>Streptex Latex Group A A</b> Rapid Latex agglutination test for Lancefield group A. CE marked.		
<b>Streptex Latex Group A</b>	50 Tests/Kit	R30950601
<b>Streptex Latex Group B A</b> Rapid Latex agglutination test for Lancefield group B. CE marked.		
<b>Streptex Latex Group B</b>	50 Tests/Kit	R30950701
<b>Streptex Latex Group C A</b> Rapid Latex agglutination test for Lancefield group C. CE marked.		
<b>Streptex Latex Group C</b>	50 Tests/Kit	R30950801
<b>Streptex Latex Group D A</b> Rapid Latex agglutination test for Lancefield group D. CE marked.		
<b>Streptex Latex Group D</b>	50 Tests/Kit	R30950901
<b>Streptex Latex Group F A</b> Rapid Latex agglutination test for Lancefield group F. CE marked.		
<b>Streptex Latex Group F</b>	50 Tests/Kit	R30951101
<b>Streptex Latex Group G A</b> Rapid Latex agglutination test for Lancefield group G. CE marked.		
<b>Streptex Latex Group G</b>	50 Tests/Kit	R30951201
<b>Streptex Positive Control</b> Control antigens for <i>Streptococcus</i> groups A, B, C, D, F, or G for use with Streptex. Polyvalent. CE marked.		
<b>Streptex and Positive Control</b>	50 Tests/Kit	R30164601
<b>Streptococcal Grouping Kit</b> Rapid blue latex agglutination test for the identification of streptococcal groups A, B, C, D, F, and G.		
<b>Streptococcal Grouping Kit</b>	50 Tests/Kit	DR0585A
<b>Streptococcal Grouping Disposable Reaction Card</b> For use with Streptococcal Grouping Reagents.		
<b>Streptococcal Grouping Disposable Reaction Card</b>	50 Cards/Pk.	DR0500G
<b>Streptococcal Grouping Enzyme Extraction Reagent</b> For use with Streptococcal Grouping Kit, Part No. DR0585A.		
<b>Streptococcal Grouping Enzyme Extraction Reagent</b>	50 Tests/Vial	DR0593G



Streptex w/positive and negative agglutination reactions.



Streptex Acid Extraction Kit.

## DIAGNOSTIC TESTS

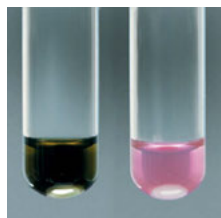

Thrombo-Wellcotest Test Kit.

Urea Broth, Rapid w/ negative (left) and positive (right) tests for *C. neoformans*.

Urea-PDA Disk w/ positive urea/phenylalanine reactions.

DESCRIPTION	UNIT	PART NO.
<b>Streptococcal Grouping Polyvalent Positive Control</b> For use with Streptococcal Grouping Kit, Part No. DR0585A.		
<b>Streptococcal Grouping Polyvalent Positive Control</b>	50 Tests/Vial	DR0592G
<b>Streptococcal Grouping Reagent A</b> Used with the Streptococcal Grouping Kit.		
<b>Streptococcal Grouping Reagent A</b>	50 Tests/Vial	DR0586G
<b>Streptococcal Grouping Reagent B</b> Used with the Streptococcal Grouping Kit.		
<b>Streptococcal Grouping Reagent B</b>	50 Tests/Vial	DR0587G
<b>Streptococcal Grouping Reagent C</b> Used with the Streptococcal Grouping Kit.		
<b>Streptococcal Grouping Reagent C</b>	50 Tests/Vial	DR0588G
<b>Streptococcal Grouping Reagent D</b> Used with the Streptococcal Grouping Kit.		
<b>Streptococcal Grouping Reagent D</b>	50 Tests/Vial	DR0589G
<b>Streptococcal Grouping Reagent F</b> Used with the Streptococcal Grouping Kit.		
<b>Streptococcal Grouping Reagent F</b>	50 Tests/Vial	DR0590G
<b>Streptococcal Grouping Reagent G</b> Used with the Streptococcal Grouping Kit.		
<b>Streptococcal Grouping Reagent G</b>	50 Tests/Vial	DR0591G
<b>Sulphonamide Disk</b> For identification of <i>Gardnerella vaginalis</i> . 100µg. 50 Disks/Cartridge.		
<b>Sulphonamide Disk</b>	1 Cart./Pk.	DD0011T
<b>Syphilis tests</b> See <i>Diagnostic Tests Quick Reference</i> .		
<b>Thrombo-Wellcotest* Collection Tube</b> For use with Thrombo-Wellcotest Test Kit. CE marked.		
<b>Thrombo-Wellcotest Collection Tube</b>	100/Pk.	R30853001
<b>Thrombo-Wellcotest Glycine Saline Buffer</b> For use with Thrombo-Wellcotest Test Kit. CE marked.		
<b>Thrombo-Wellcotest Glycine Saline Buffer</b>	100mL/Bottle	R30853101
<b>Thrombo-Wellcotest Latex</b> For use with Thrombo-Wellcotest Test Kit. CE marked.		
<b>Thrombo-Wellcotest Latex</b>	3mL/Vial	R30852301
<b>Thrombo-Wellcotest Test Kit</b> Rapid latex agglutination test for semi-quantitative detection of fibrin and fibrinogen degradation products in serum and urine. CE marked.		
<b>Thrombo-Wellcotest Test Kit</b>	20 Tests/Kit	R30852601
<b>Thymune* — M</b> Hemagglutination microwell test for semi-quantitation of thyroid microsomal antibodies in human serum. CE marked.		
<b>Thymune—M</b>	50 Tests/Kit	R30850501
<b>Thymune — T</b> Hemagglutination microwell test for semi-quantitation of thyroglobulin antibodies in human serum. CE marked.		
<b>Thymune—T</b>	50 Tests/Kit	R30850601
<b>Touch Stick Beta-lactamase (Nitrocefin)</b> For detection of beta-lactamases produced by gram-positive bacteria.		
<b>Touch Stick Beta-lactamase</b>	100 Sticks/Pk.	BR0066A
<b>TST-RPLA Kit</b> For detection of staphylococcal toxic-shock syndrome toxin (TST) by reverse passive latex agglutination.		
<b>TST-RPLA Kit</b>	20 Tests/Kit	TD0940A
<b>Urea Broth, Rapid</b> Lyophilized. For detection of urea hydrolysis by bacteria and yeast. Rehydrate with 3mL of demineralized water or neutral saline (pH 7.0 ± 0.2).		
<b>Urea Broth, Rapid</b>	Each	R20388
<b>Urea-PDA Disk*</b> For demonstration of urease activity and phenylalanine deamination in <i>Enterobacteriaceae</i> . Requires Ferric Chloride Reagent, Part No. R21514 or R21218.		
<b>Urea-PDA Disk</b>	25 Disks/Pk.	R21152
<b>Urinalysis tests</b> See <i>Diagnostic Tests Quick Reference</i> .		
<b>V Factor Disk</b> For identification of <i>Haemophilus</i> spp. 50 Disks/Cartridge.		
<b>V Factor Disk</b>	1 Cart./Pk.	DD0004T

## DIAGNOSTIC TESTS

DESCRIPTION	UNIT	PART NO.
<b>Vancomycin Disk</b> For confirmation of the Gram stain reaction for anaerobic bacteria and presumptive identification of anaerobic gram-negative bacilli. 5µg. <b>Vancomycin Disk</b>	25 Disks/Pk.	R21156
<b>VDRL Carbon Antigen Reagent</b> VDRL test reagent for detection and quantitative assessment of reagin antibodies in syphilis screening. <b>VDRL Carbon Antigen Reagent</b>	100mL/Vial	DR0520M
<b>VDRL Test Kit</b> A carbon antigen agglutination test used in syphilis screening for the detection and semi-quantitative assessment of reagin antibodies in serum or plasma. <b>VDRL Test Kit</b> <b>VDRL Test Kit</b>	100 Tests/Kit 500 Tests/Kit	OXDR0525M OXDR0526M
<b>VDRL Test Cards</b> For use with VDRL Test Kit. <b>VDRL Test Cards</b>	50/Pk.	DR0521M
<b>VET-RPLA Toxin Detection Kit</b> For detection of <i>E. coli</i> heat-labile enterotoxin and <i>Vibrio cholerae</i> enterotoxin by reverse passive latex agglutination. <b>VET-RPLA Toxin Detection Kit</b>	20 Tests/Kit	TD0920A
<b>Vibrio tests</b> See <i>Diagnostic Tests Quick Reference</i> .		
<b>Virus tests</b> See <i>Diagnostic Tests Quick Reference</i> .		
<b>VTEC-RPLA Toxin Detection Kit</b> For detection of verocytotoxin VT1 and VT2 produced by <i>E. coli</i> cultured from food and fecal specimens by reverse passive latex agglutination. <b>VTEC-RPLA Toxin Detection Kit</b>	20 Tests/Kit	TD0960A
<b>Wellcogen* Bacterial Antigen Kit</b> Rapid latex agglutination test for direct detection of antigens in body fluids. Contents: <i>Streptococcus</i> group B; <i>H influenzae</i> Type b; <i>S pneumoniae</i> ; <i>N meningitidis</i> groups A, C, Y, W135; <i>N meningitidis</i> group B/E <i>coli</i> K1. CE marked. <b>Wellcogen Bacterial Antigen Kit</b>	30 Tests/Kit	R30859602
<b>Wellcogen Disposable Reaction Card</b> For use with Wellcogen* and Streptex* kits. CE marked. <b>Wellcogen Disposable Reaction Card</b>	50 Cards/Pk.	R30368601
<b>Wellcogen EDTA Solution</b> (0.1M) For use with Wellcogen kits for treatment of serum samples. CE marked. <b>Wellcogen EDTA Solution</b>	10mL/Vial	R30164501
<b>Wellcogen Haemophilus influenzae b</b> Rapid latex agglutination test for direct detection of antigens to <i>Haemophilus influenzae</i> Type b present in body fluids or blood cultures. CE marked. <b>Wellcogen Haemophilus influenzae b</b>	30 Tests/Kit	R30858801
<b>Wellcogen Neisseria meningitidis A, C, Y, W135</b> Rapid latex agglutination test for direct detection of antigens to <i>Neisseria meningitidis</i> groups A, C, Y, W135 present in body fluids or blood cultures. CE marked. <b>Wellcogen Neisseria meningitidis A, C, Y, W135</b>	30 Tests/Kit	R30859203
<b>Wellcogen Neisseria meningitidis B/E. coli K1</b> Rapid latex agglutination test for direct detection of antigens to <i>Neisseria meningitidis</i> group B and <i>E. coli</i> K1 present in body fluids, blood cultures, or on culture media. CE marked. <b>Wellcogen Neisseria meningitidis B/E. coli K1</b>	30 Tests/Kit	R30859502
<b>Wellcogen Strep B</b> Rapid latex agglutination test for direct detection of antigens to <i>Streptococcus</i> group B present in body fluids or blood cultures. CE marked. <b>Wellcogen Strep B</b>	30 Tests/Kit	R30858701
<b>Wellcogen Streptococcus pneumoniae</b> Rapid latex agglutination test for direct detection of capsular antigens to <i>Streptococcus pneumoniae</i> present in body fluids or blood cultures. CE marked. <b>Wellcogen Streptococcus pneumoniae</b>	30 Tests/Kit	R30859001



Wellcogen Bacterial Antigen Kit w/positive and negative reactions.



Wellcogen Haemophilus influenzae b w/positive and negative reactions.

## DIAGNOSTIC TESTS

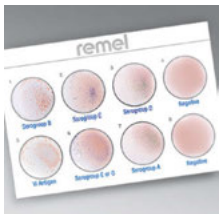
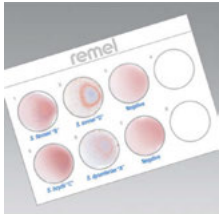
DESCRIPTION	UNIT	PART NO.
 <p><b>Wellcolex* Colour Salmonella</b> Rapid latex agglutination test for detection and presumptive serogrouping of <i>Salmonella</i> from Selenite Broth and solid culture media. CE marked.</p> <p><b>Wellcolex Colour Salmonella</b> <b>Wellcolex Colour Salmonella</b></p>	50 Tests/Kit 200 Tests/Kit	R30858301 R30858302
<p><b>Wellcolex Colour Salmonella</b> w/positive and negative reactions.</p>  <p><b>Wellcolex Colour Shigella</b> w/positive and negative reactions.</p>	50 Tests/Kit	R30858401
<p><b>Wellcolex E. coli O157</b> Rapid latex agglutination test for presumptive identification of <i>E. coli</i> O157 isolates. CE marked.</p> <p><b>Wellcolex E. coli O157</b></p> <p><b>Wellcolex E. coli O157:H7</b> Rapid latex agglutination test for presumptive identification of <i>E. coli</i> O157:H7 isolates. Colorimetric with red O157 latex and blue H7 latex. CE marked.</p> <p><b>Wellcolex E. coli O157:H7</b></p>	50 Tests/Kit	R30959501
<p><b>Wellcolex Rotator</b> Flat bed rotator for use with Wellcolex Colour Salmonella and Wellcolex Colour Shigella Kits.</p> <p><b>Wellcolex Rotator</b></p>	Each	R30368903
<p><b>X Factor Disk</b> For identification of <i>Haemophilus</i> spp. 50 Disks/Cartridge.</p> <p><b>X Factor Disk</b></p>	1 Cart./Pk.	DD0003T
<p><b>X + V Factor Disk</b> For identification of <i>Haemophilus</i> spp. 50 Disks/Cartridge.</p> <p><b>X + V Factor Disk</b></p>	1 Cart./Pk.	DD0005T
<p><b>Xpect* Clostridium difficile Toxin A/B</b> Rapid immunochromatographic test for the direct qualitative detection of <i>Clostridium difficile</i> Toxin A and B in fresh, frozen, or Cary-Blair preserved fecal specimens. CE marked.</p> <p><b>Xpect Clostridium difficile Toxin A/B</b> <b>Xpect Clostridium difficile Toxin A/B</b></p>	20 Tests/Kit 40 Tests/Kit	R24650 R24640
<p><b>Xpect Cryptosporidium</b> Rapid chromatographic immunoassay for the direct qualitative detection of <i>Cryptosporidium</i> antigens in fresh, frozen, or preserved fecal specimens within 15 minutes. CE marked.</p> <p><b>Xpect Cryptosporidium</b></p>	20 Tests/Kit	R2451020
<p><b>Xpect Cryptosporidium Control Kit</b> For use in qualitative procedures as external control material for the Xpect Cryptosporidium or Xpect Giardia/Cryptosporidium Test Kits. Contents: 1 positive vial and 1 negative vial. 2mL/Vial. CE marked.</p> <p><b>Xpect Cryptosporidium Control Kit</b></p>	2 Vials/Kit	R2451030
<p><b>Xpect Flu A &amp; B</b> Rapid chromatographic immunoassay for the direct qualitative detection of influenza A and influenza B viral antigens in nasal wash, nasal swab, and throat swab specimens within 15 minutes. CE marked.</p> <p><b>Xpect Flu A &amp; B</b></p>	20 Tests/Kit	R24600
<p><b>Xpect Flu A &amp; B Control Swab</b> For use as external quality control material for the Xpect Flu A &amp; B test. Contents: 20 Flu A+/Flu B- control swabs and 20 Flu A-/Flu B+ control swabs. CE marked.</p> <p><b>Xpect Flu A &amp; B Control</b></p>	40 Swabs	R246003
<p><b>Xpect Flu A &amp; B Sample Panel</b> For use with Xpect Flu A &amp; B test kit. Contents: 12 positive vials and 6 negative vials. CE marked.</p> <p><b>Xpect Flu A &amp; B Sample Panel</b></p>	18 Vials/Pk.	R246005
<p><b>Xpect Giardia</b> Rapid chromatographic immunoassay for direct qualitative detection of <i>Giardia</i> antigens in fresh, frozen, or preserved fecal specimens within 15 minutes. CE marked.</p> <p><b>Xpect Giardia</b></p>	20 Tests/Kit	R2450020
<p><b>Xpect Giardia Control Kit</b> For use in qualitative procedures as external control material for the Xpect Giardia or Xpect Giardia/Cryptosporidium test kits. Contents: 1 vial positive control and 1 vial negative control. 2mL/Vial. CE marked.</p> <p><b>Xpect Giardia Control Kit</b></p>	2 Vials/Kit	R2450030

Wellcolex Colour Salmonella w/positive and negative reactions.

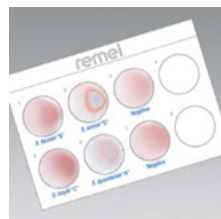

Wellcolex Colour Shigella w/positive and negative reactions.



Wellcolex E. coli O157:H7 Kit w/positive and negative reactions.



Xpect Clostridium difficile Toxin A/B w/ positive reaction.



Xpect Flu A & B w/ positive reaction.



Xpect Giardia w/positive reaction.

## DIAGNOSTIC TESTS

DESCRIPTION	UNIT	PART NO.
<p><b>Xpect* Giardia/Cryptosporidium</b> Rapid immunoassay for direct qualitative detection of <i>Giardia</i> and <i>Cryptosporidium</i> antigens in fresh, frozen, or preserved fecal specimens within 15 minutes. CE marked.</p> <p><b>Xpect Giardia/Cryptosporidium</b></p> <p><b>Xpect Giardia/Cryptosporidium Control Kit</b> For use in qualitative procedures as external control material for the Xpect Cryptosporidium, Xpect Giardia, or Xpect Giardia/Cryptosporidium test kits. Contents: 1 Giardia positive vial, 1 Cryptosporidium positive vial, and 1 negative vial. 2mL/Vial. CE marked.</p> <p><b>Xpect Giardia/Cryptosporidium Control Kit</b></p>	20 Tests/Kit	R2450520
<p><b>Xpect Rotavirus</b> Rapid assay for qualitative detection of rotavirus antigens in fecal specimens within 15 minutes. CE marked.</p> <p><b>Xpect Rotavirus</b></p> <p><b>Xpect Rotavirus Control Kit</b> For use with Xpect Rotavirus. Contents: 1 vial positive control and 1 vial negative control. 1mL/Vial. Six positive and negative tests can be run from 1 set of controls. CE marked.</p> <p><b>Xpect Rotavirus Control Kit</b></p>	3 Vials/Kit	R2450530
<p><b>Xpect RSV</b> Rapid, visual assay for the presumptive qualitative detection of respiratory syncytial virus (RSV) antigens in nasopharyngeal specimens in neonatal and pediatric patients with results in 15 minutes. CLIA waived and moderately complex procedures. CE marked.</p> <p><b>Xpect RSV</b></p> <p><b>Xpect RSV Control Kit</b> Xpect RSV liquid control set. Contents: 1 vial positive control and 1 vial negative control. 1mL/Vial. Six positive and negative tests can be run from 1 set of controls. 1mL/Vial. CE marked.</p> <p><b>Xpect RSV Control Kit</b></p>	20 Tests	R24655
<p><b>Xpect RSV Control Kit</b></p> <p><b>Xpect RSV Sample Panel</b> For use with Xpect RSV. Contents: 6 positive vials and 6 negative vials. 0.5mL/Vial. CE marked.</p> <p><b>Xpect RSV Sample Panel</b></p>	2 Vials/Kit	R246551
<p><b>Yeast tests</b> See <i>Diagnostic Tests Quick Reference</i>.</p>	30 Tests/Kit	R24601
	2 Vials/Kit	R246012
	12 Vials/Pk.	R246035



Xpect Rotavirus.



Xpect Rotavirus Control Kit.



Xpect RSV w/positive reaction.





## Laboratory Supplies

Autoclave Bags and Deodorant .....	187
Dilution Bottles .....	187
Environmental Systems .....	187
Equipment.....	192
Equivalence Turbidity Standards .....	192
Instrumentation.....	193
Loops, Needles, Applicators.....	194
Petri Dishes, Racks, Seals .....	195
Sample Collection.....	196
Skin Prep.....	196
Additional Products .....	196

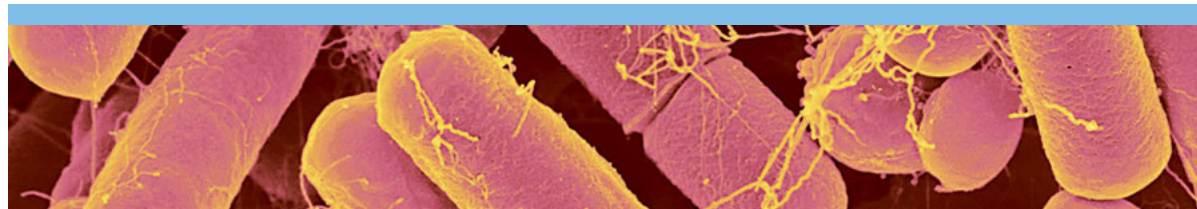

# Mitsubishi AnaeroPack and AnaeroPouch Systems

- Optimal atmospheric environmental generators for bacterial growth
- Anaerobic, microaerophilic, and CO<sub>2</sub> environments
- No water or catalyst required
- Space-saving, stackable, reusable jars



©2012 Thermo Fisher Scientific Inc. All rights reserved.

# Loops and Needles



©2012 Thermo Fisher Scientific Inc. All rights reserved.

- Extensive line of calibrated and non-calibrated wire loops and disposable plastic loops
- Precision manufactured with smooth edges
- Color coded for convenient recognition
- Calibration gauge available

**Thermo**  
SCIENTIFIC

## LABORATORY SUPPLIES

DESCRIPTION	TYPE/FILL	UNIT	PART NO.
<b>AUTOCLAVE BAGS &amp; DEODORANT</b>			
<b>Autoclave Bag</b> Includes biohazard warning. VWR.			
<b>Autoclave Bag</b>	25 x 35"	200/Pk.	R524020
<b>Odormycin Autoclave Capsule</b> Autoclave deodorant capsules. Medical Wire and Equipment.			
<b>Odormycin Autoclave Capsule</b>	Apple	25/Pk.	R642500
<b>Odormycin Autoclave Capsule</b>	Apple	100/Pk.	R642501
<b>Odormycin Autoclave Capsule</b>	Heather	25/Pk.	R642504
<b>Odormycin Autoclave Capsule</b>	Heather	100/Pk.	R642505
<b>Odormycin Autoclave Capsule</b>	Lemon	25/Pk.	R642506
<b>Odormycin Autoclave Capsule</b>	Lemon	100/Pk.	R642507
<b>DILUTION BOTTLES</b>			
Dilution Bottles are leakproof, wide mouth PET plastic bottles. They have a tear-away sterility strip and easy, one-handed-opening hinged lid. Sterility is ensured by gamma radiation. Color-coded caps promote easy and accurate visual identification.			
<b>Phosphate Buffer w/MgCl 90mL</b> pH 7.2 stock solution. Formulation is used in water and wastewater testing as referenced in APHA and EPA test methods. Gold cap.			
<b>Phosphate Buffer w/MgCl 90mL</b>	90mL/Bottle	72/Case	R23702
<b>Phosphate Buffer w/MgCl 99mL</b> pH 7.2 stock solution. Formulation is used in water and wastewater testing as referenced in APHA and EPA test methods. Red cap.			
<b>Phosphate Buffer w/MgCl 99mL</b>	99mL/Bottle	72/Case	R23703
<b>Phosphate Buffer, Butterfield's 90mL</b> pH 7.2 stock solution. Formulation is used in food, dairy and pharmaceutical testing as referenced in AOAC, APHA, FDA, USDA and USP test methods. Green cap.			
<b>Phosphate Buffer, Butterfield's 90mL</b>	90mL/Bottle	72/Case	R23700
<b>Phosphate Buffer, Butterfield's 99mL</b> pH 7.2 stock solution. Formulation is used in food, dairy and pharmaceutical testing as referenced in AOAC, APHA, FDA, USDA and USP test methods. White cap.			
<b>Phosphate Buffer, Butterfield's 99mL</b>	99mL/Bottle	72/Case	R23701
<b>ENVIRONMENTAL SYSTEMS</b>			
<b>GENERAL:</b>			
<b>Carbon Dioxide Tablets</b> Used to generate CO <sub>2</sub> environments. Individually wrapped in foil.			
<b>Carbon Dioxide Tablets</b>		10/Pk.	R55020
<b>Carbon Dioxide Tablets</b>		500/Pk.	R55021
<b>Gonopak</b> Whirl-pak* bag with wire tab fold-over closure. For use with Carbon Dioxide Tablets. Nasco.			
<b>Gonopak</b>		10/Pk.	R55048



Dilution Bottles w/color coded caps.

## LABORATORY SUPPLIES



Mitsubishi AnaeroPouch MicroAero gas generator.



Mitsubishi AnaeroPack Rectangular Jar 2.5L w/AnaeroPack Anaero gas generator.

DESCRIPTION	TYPE/FILL	UNIT	PART NO.
<b>MITSUBISHI* CONSUMABLES:</b>			
<b>AnaeroPack* Anaero</b> Anaerobic gas generator for cultivation of anaerobic microorganisms without the addition of water or use of a catalyst. No hydrogen gas produced. Use 1 sachet/2.5L jar or 3 sachets/7.0L jar.		20/Pk.	R681001
<b>AnaeroPack Anaero</b>			
<b>AnaeroPack CO<sub>2</sub></b> Carbon dioxide generator for cultivation of CO <sub>2</sub> dependent microorganisms such as <i>Haemophilus</i> and <i>Neisseria</i> spp. Use 1 sachet/2.5L jar or 3 sachets/7.0L jar.		20/Pk.	R681007
<b>AnaeroPack CO<sub>2</sub></b>			
<b>AnaeroPack MicroAero</b> Microaerophilic gas generator for cultivation of microaerophilic microorganisms such as <i>Campylobacter jejuni</i> and <i>Helicobacter pylori</i> without the addition of water. Use 1 sachet/2.5L jar or 3 sachets/7.0L jar.		20/Pk.	R681005
<b>AnaeroPack MicroAero</b>			
<b>AnaeroPouch* Anaero</b> Anaerobic gas generator for cultivation of anaerobic microorganisms without the addition of water or use of a catalyst. No hydrogen gas produced. Use 1 sachet/ AnaeroPouch Bag or 0.4L jar with 1-4 plates.		20/Pk.	R682001
<b>AnaeroPouch Anaero</b>			
<b>AnaeroPouch Bag</b> Used to hold plates with AnaeroPouch Anaero, AnaeroPouch MicroAero, and AnaeroPouch CO <sub>2</sub> gas generators.			
<b>AnaeroPouch Bag</b>	6 x 12"	20/Pk.	R686001
<b>AnaeroPouch Bag, Double Zip</b> Used to hold plates with AnaeroPouch Anaero, AnaeroPouch MicroAero, and AnaeroPouch CO <sub>2</sub> gas generators.			
<b>AnaeroPouch Bag, Double Zip</b>	6 x 12"	20/Pk.	R686010
<b>AnaeroPouch Clip</b> Used to seal AnaeroPouch Bag, Part No. R686001.			
<b>AnaeroPouch Clip</b>		10/Pk.	R686005
<b>AnaeroPouch CO<sub>2</sub></b> Carbon dioxide generator for cultivation of CO <sub>2</sub> dependent microorganisms such as <i>Haemophilus</i> and <i>Neisseria</i> spp. Use 1 sachet/AnaeroPouch Bag or 0.4L jar with 2 plates.		20/Pk.	R682007
<b>AnaeroPouch CO<sub>2</sub></b>			
<b>AnaeroPouch Keep</b> Oxygen absorbing system to reduce prepared culture media to less than 0.1% oxygen in 8 hours for use in cultivation of anaerobic bacteria. Use one AnaeroPouch Keep Sachet/AnaeroPouch-Bag purchased separately, Part No. R686001. Up to six plates can be reduced in each AnaeroPouch Bag.		20/Pk.	R682015
<b>AnaeroPouch Keep</b>			
<b>AnaeroPouch MicroAero</b> Microaerophilic gas generator for cultivation of microaerophilic microorganisms such as <i>Campylobacter jejuni</i> and <i>Helicobacter pylori</i> without the addition of water. Use one sachet/AnaeroPouch Bag or 0.4L jar with two plates.		20/Pk.	R682005
<b>AnaeroPouch MicroAero</b>			
<b>RT Anaero-Indicator</b> Single-use disposable means of detecting an anaerobic atmosphere. The indicator is a pink pill that will become purple/blue when exposed to oxygen and then back to pink when an anaerobic atmosphere is obtained.		25/Pk.	R684002
<b>RT Anaero-Indicator</b>			

## LABORATORY SUPPLIES

DESCRIPTION	TYPE/FILL	UNIT	PART NO.
<b>MITSUBISHI* HARDWARE:</b>			
<b>AnaeroPack* Rectangular Jar 0.4L</b> Anaerobic jar with easy-close lid. Holds four standard plates or one MIC test plate. <b>AnaeroPack Rectangular Jar 0.4L</b>	0.4L	Each	R684004
<b>AnaeroPack Rectangular Jar 2.5L</b> Anaerobic jar with easy-close lid. Holds 12 standard plates. <b>AnaeroPack Rectangular Jar 2.5L</b>	2.5L	Each	R685025
<b>AnaeroPack Rectangular Jar 7.0L</b> Anaerobic jar with easy-close lid. Holds 42 standard monoplates (12 x 85mm), 45 spacesaver plates (10 x 100mm) or six 150mm plates. <b>AnaeroPack Rectangular Jar 7.0L</b>	7.0L	Each	R685070
<b>AnaeroPack Rectangular Jar Body</b> Replacement part for anaerobic jar. <b>AnaeroPack Rectangular Jar Body</b> <b>AnaeroPack Rectangular Jar Body</b> <b>AnaeroPack Rectangular Jar Body</b>	0.4L 2.5L 7.0L	Each Each Each	R685007 R685027 R685077
<b>AnaeroPack Rectangular Jar Lid</b> Replacement part for anaerobic jar. <b>AnaeroPack Rectangular Jar Lid</b> <b>AnaeroPack Rectangular Jar Lid</b>	0.4/2.5L 7.0L	Each Each	R685028 R685078
<b>AnaeroPack Rectangular Jar Silicon Seal</b> Replacement part for anaerobic jar. <b>AnaeroPack Rectangular Jar Silicon Seal</b> <b>AnaeroPack Rectangular Jar Silicon Seal</b>	0.4/2.5L 7.0L	Each Each	R685029 R685079
<b>OXOID* 3.4L SYSTEM</b>			
<b>Anaerobic 3.4L Jar</b> Complete system with polycarbonate jar, O-ring, self-centering cast lid and clamp, input and output Schrader valves, automatic safety valve, pressure gauge, low temperature catalyst and plate carrier. Holds up to 15 plates. For connection to a vacuum pump and gas cylinder, Schrader valve chucks and clips are also required. <b>Anaerobic 3.4L Jar</b>		Each	HP0011A
<b>Anaerobic 3.4L Jar Modified</b> Uses same 3.4L capacity jar as complete Anaerobic Jar, Part No. HP0011A, except without pressure gauge and a single Schrader valve fitted onto jar. <b>Anaerobic 3.4L Jar Modified</b>		Each	HP0031A
<b>Anaerobic Jar Lid</b> For use with Thermo Scientific Oxoid 3.4L Anaerobic Jar, Part No. HP0011A. <b>Anaerobic Jar Lid</b>		Each	HP0014A
<b>Anaerobic Jar O-Ring</b> Replacement O-Rings for Thermo Scientific Oxoid 3.4L Anaerobic Jars, Part Nos. HP0011A, HP0031A. <b>Anaerobic Jar O-Ring</b>		5/Pk.	HP0018A
<b>Anaerobic Plate Carrier</b> For use with Thermo Scientific Oxoid 3.4L Anaerobic Jars, Part Nos. HP0011A, HP0031A. <b>Anaerobic Plate Carrier</b>		Each	HP0026A
<b>Anaerobic Polycarbonate Jar</b> Polycarbonate jar (base only) for use with Thermo Scientific Oxoid 3.4L Anaerobic Jars, Part Nos. HP0011A, HP0031A. <b>Anaerobic Polycarbonate Jar</b>		Each	HP0013A



Mitsubishi AnaeroPack Rectangular Jar 2.5L and 7L w/AnaeroPack-CO<sub>2</sub> and AnaeroPack-Anaero gas generators.



Oxoid environmental systems.



Oxoid AnaeroJar 2.5L Jar.

## LABORATORY SUPPLIES

DESCRIPTION	TYPE/FILL	UNIT	PART NO.
<b>Anaerobic Pressure Relief Valve</b> For use with Thermo Scientific Oxoid 3.4L Anaerobic Jar, Part No. HP0011A. <b>Anaerobic Pressure Relief Valve</b>		Each	HP0016A
<b>Anaerobic System Conversion Clip</b> For use with Thermo Scientific Oxoid Anaerobic System. <b>Anaerobic System Conversion Clip</b>		Each	HP0021A
<b>Anaerobic System Schrader Valve</b> For use with Thermo Scientific Oxoid 3.4L Anaerobic Jar, Part No. HP0011A. <b>Anaerobic System Schrader Valve</b>		2/Pk.	HP0015A
<b>Anaerobic System Schrader Valve Chuck plus Clip</b> For use with Thermo Scientific Oxoid 3.4L Anaerobic Jar, Part No. HP0011A. <b>Anaerobic System Schrader Valve Chuck plus Clip</b>		Each	HP0020A
<b>Anaerobic System Schrader Valve Core</b> For use with Thermo Scientific Oxoid 3.4L Anaerobic Jar, Part No. HP0011A. <b>Anaerobic System Schrader Valve Core</b>		10/Pk.	HP0022A
<b>Anaerobic Gas Generating Kit</b> Produces complete anaerobic conditions in 3.0 – 3.5L capacity anaerobic jars. <b>Anaerobic Gas Generating Kit</b>		10/Pk.	BR0038B
<b>Anaerobic Low Temperature Catalyst</b> Safety catalyst designed to stay cooler than traditional catalysts. To be changed every 30 cycles. <b>Anaerobic Low Temperature Catalyst</b>		Each	BR0042A
<b>AnaeroGen* 3.4L Sachet</b> For use with Thermo Scientific Oxoid Anaerobic 3.4L jars, Part Nos. HP0011A, HP0031A. No water or catalyst required. No hydrogen gas produced. <b>AnaeroGen 3.4L Sachet</b>		10/Pk.	AN0035A
<b>CampyGen* 3.4L Sachet</b> Produces suitable gaseous atmosphere for growth of microaerophilic microorganisms. No water or catalyst required. No hydrogen gas produced. For use with Thermo Scientific Oxoid 3.4L Anaerobic Jar, Part Nos. HP0011A, HP0031A. <b>CampyGen 3.5L Sachet</b>		10/Pk.	CN0035A
<b>CO<sub>2</sub> Gas Generating Kit</b> For use with 3.0 – 3.5L capacity anaerobic jars. <b>CO<sub>2</sub> Gas Generating Kit</b>		10/Pk.	BR0039A
<b>OXOID* 2.5L SYSTEM:</b> <b>AnaeroJar* 2.5L</b> Complete system with 2.5L capacity polycarbonate jar base and lid secured to base by four self-venting clips. Lid incorporates carrying handle and vacuum release feature. Plate carrier included. Jar holds up to 12 plates. <b>AnaeroJar 2.5L Jar</b>		Each	AG0025A
<b>AnaeroJar Base</b> Polycarbonate jar base for use with AnaeroJar 2.5L, Part No. AG0025A. <b>AnaeroJar Base</b>		Each	AG0026A
<b>AnaeroJar Clip</b> Two self-venting clips. For use with AnaeroJar 2.5L, Part No. AG0025A. <b>AnaeroJar Clip</b>		2/Pk.	AG0031A
<b>AnaeroJar Handle</b> For use with AnaeroJar 2.5L, Part No. AG0025A. <b>AnaeroJar Handle</b>		Each	AG0028A
<b>AnaeroJar Lid</b> For use with AnaeroJar 2.5L, Part No. AG0025A. <b>AnaeroJar Lid</b>		Each	AG0027A

## LABORATORY SUPPLIES

DESCRIPTION	TYPE/FILL	UNIT	PART NO.
<b>AnaeroJar* O-Ring</b> For use with AnaeroJar 2.5L, Part No. AG0025A. <b>AnaeroJar O-Ring</b>		5/Pk.	AG0030A
<b>AnaeroJar Plate Carrier</b> For use with AnaeroJar 2.5L, Part No. AG0025A. <b>AnaeroJar Plate Carrier</b>		Each	AG0029A
<b>AnaeroGen* 2.5L Sachet</b> Anaerobic gas generating sachets for use with AnaeroJar 2.5L, Part No. AG0025A. No water or catalyst required. No hydrogen gas produced. <b>AnaeroGen 2.5L Sachet</b>		10/Pk.	AN0025A
<b>CampyGen* 2.5L Sachet</b> Produces suitable gaseous atmosphere for growth of microaerophilic microorganisms. No water or catalyst required. No hydrogen gas produced. For AnaeroJar 2.5L, Part No. AG0025A. <b>CampyGen 2.5L Sachet</b>		10/Pk.	CN0025A
<b>Campylobacter Gas Generating Kit, Small</b> For generating reduced oxygen atmospheres (microaerophilic) in 2.5 – 3.0L capacity anaerobic jars. <b>Campylobacter Gas Generating Kit, Small</b>		10/Pk.	BR0060A
<b>CO<sub>2</sub> Gen* Sachet</b> For generating carbon dioxide atmosphere in AnaeroJar* 2.5L. No water or catalyst required. No hydrogen gas produced. <b>CO<sub>2</sub> Gen Sachet</b>		10/Pk.	CD0025A
<b>OXOID* COMPACT SYSTEM:</b>			
<b>AnaeroGen Compact</b> Simple anaerobic gas generator system for the anaerobic incubation of up to four Petri dishes or an identification panel. Use 1 sachet/Compact Plastic Pouch. Use with AnaeroGen Compact Sealing Clip, Part No. AN0005C. <b>AnaeroGen Compact</b>		10 Each/Pk.	AN0010C
<b>AnaeroGen W-Zip Compact</b> Simple anaerobic gas generator system for the anaerobic incubation of up to four Petri dishes or an identification panel. Use 1 sachet/Compact Plastic Pouch. <b>AnaeroGen W-Zip Compact</b>		10 Each/Pk.	AN0010W
<b>AnaeroGen Compact Sachet</b> Anaerobic gas generator system for the anaerobic incubation of up to four Petri dishes or an identification panel. Use 1 sachet/Compact Plastic Pouch. Use with Compact Plastic Pouch, Part No. AG0020C and AnaeroGen Compact Sealing Clip, Part No. AN0005C. <b>AnaeroGen Compact Sachet</b>		20 Sachets	AN0020C
<b>AnaeroGen Compact Sealing Clip</b> For use with AnaeroGen Compact, Part No. AN0010C; Compact Plastic Pouch, Part No. AG0020C; AnaeroGen Compact Sachet, Part No. AN0020C; CampyGen Compact Sachet, Part No. CN0020C. <b>AnaeroGen Compact Sealing Clip</b>		5/Pk.	AN0005C
<b>CampyGen Compact Sachet</b> Produces suitable gaseous atmosphere for growth of microaerophilic microorganisms. For use in Compact Plastic Pouch. Each pouch holds 2 standard size Petri dishes. No water or catalyst required. No hydrogen gas produced. Use with Compact Plastic Pouch, Part No. AG0020C and AnaeroGen Compact Sealing Clip, Part No. AN0005C. <b>CampyGen Compact Sachet</b>		20/Pk.	CN0020C



Oxoid Compact system.

## LABORATORY SUPPLIES



ELx50 Microplate Strip Washer.



ELx800 Automated Microplate Reader.



McFarland Equivalence Turbidity Standards.

DESCRIPTION	TYPE/FILL	UNIT	PART NO.
<p><b>CO<sub>2</sub>Gen* Compact Sachet</b> For use in Compact Plastic Pouch. No water or catalyst required. No hydrogen gas produced. For use with Compact Plastic Pouch, Part No. AG0020C and AnaeroGen* Compact Sealing Clip, Part No. AN0005C.</p> <p><b>CO<sub>2</sub> Gen Compact Sachet</b></p> <p><b>Compact Plastic Pouch</b> For use with Compact System. Use with AnaeroGen Compact Sealing Clip Part No. AN0005C, AnaeroGen Compact Sachet, Part No. AN0020C and CO<sub>2</sub> Gen Compact Sachet, Part No. CN0020C and Sachet Part No. CD0020C.</p> <p><b>Compact Plastic Pouch</b></p> <p><b>Anaerobic Indicator, Resazurin</b> Indicator strip for use with anaerobic jar systems.</p> <p><b>Anaerobic Indicator, Resazurin</b></p> <p><b>RT Anaero-Indicator</b> Single-use disposable means of detecting an anaerobic atmosphere. The indicator is a pink pill that will become purple/blue when exposed to oxygen and then back to pink when an anaerobic atmosphere is obtained. Used with the AnaeroPack* Anaero gas generator (Part No. 681001) and the AnaeroPouch* Anaero gas generator (Part No. R682001).</p> <p><b>RT Anaero-Indicator</b></p>		20/Pk.	CD0020C
		20/Pk.	AG0020C
		100/Pk.	BR0055B
		25/Pk.	R684002
<b>EQUIPMENT</b>			
<p><b>ELx50 Microplate Strip Washer</b> Automated microplate washer for use with ProSpecT* EIAs. Bio-Tek.</p> <p><b>ELx50 Microplate Strip Washer</b></p> <p><b>ELx800 Automated Microplate Reader</b> Automated microplate reader for use with ProSpecT* EIAs. Bio-Tek.</p> <p><b>ELx800 Automated Microplate Reader</b></p> <p><b>ELx800 Calibration Plate</b> Calibration plate for ELx800 Microplate Reader. Bio-Tek.</p> <p><b>ELx800 Calibration Plate</b></p> <p><b>Incubator Thermometer</b> 9" (22.86cm), yellow back, and mercury-filled. Temperature range is 0° to 100°C (32° to 212°F). Immersion depth: 1.4" (3.55cm). Baxter.</p> <p><b>Incubator Thermometer</b></p> <p><b>Ultraviolet Light</b> Woods lamp with longwave UV and 365nm wavelength. 120v. Baxter.</p> <p><b>Ultraviolet Light</b></p>		Each	R24450
		Each	R24800
		Each	R2490005
		Each	R51020
		Each	R51084
<b>EQUIVALENCE TURBIDITY STANDARDS</b>			
<p><b>Colorimeter Standard Set, Vitek*</b> Latex equivalence turbidity standards for use with Vitek colorimeter. Contains one each of 0.5, 1.0, 2.0 and 3.0 standards.</p> <p><b>Colorimeter Standard Set, Vitek</b></p> <p><b>McFarland Equivalence Turbidity Standards</b> Polystyrene. Packaged in plastic case with a visual comparison card. Tube size is 15 x 103mm and fits in most spectrophotometers. Polystyrene technology enables longer shelf life.</p> <p><b>McFarland Equivalence Turbidity Standard 0.5</b></p> <p><b>McFarland Equivalence Turbidity Standard 1.0</b></p> <p><b>McFarland Equivalence Turbidity Standard 2.0</b></p> <p><b>McFarland Equivalence Turbidity Standard 3.0</b></p> <p><b>McFarland Equivalence Turbidity Standard 4.0</b></p> <p><b>McFarland Equivalence Turbidity Standard 5.0</b></p> <p><b>McFarland Equivalence Turbidity Standard Set</b> Contains one each of 0.5, 1.0, 2.0, 3.0, 4.0.</p> <p><b>McFarland Equivalence Turbidity Standard Set</b></p>	12 x 75mm	Set	R20343
	15 x 103mm	Each	R20410
	15 x 103mm	Each	R20411
	15 x 103mm	Each	R20412
	15 x 103mm	Each	R20413
	15 x 103mm	Each	R20414
	15 x 103mm	Each	R20415
	15 x 103mm	5 Tubes/Set	R20421

## LABORATORY SUPPLIES

DESCRIPTION	TYPE/FILL	UNIT	PART NO.
<p><b>INSTRUMENTATION</b></p> <p><b>SAS AIR SAMPLERS</b> Bioscience International. Call your Thermo Scientific Remel Customer Service Representative for ordering information.</p> <p><b>SAS Super 100 Air Sampler</b> 180L/min.</p> <p><b>SAS Super 180 Air Sampler</b> 180L/min.</p> <p><b>SAS Microbial Air Sampler</b> Listed in USP &lt;1116&gt; and other compendial methods. Has an RS-232 port for data collection, cGMP compliance and enables a cubic meter of air to be sampled in less than six minutes. The unit can be used with contact plates or configured for use with standard Petri plates. It comes with a NIST* traceable certificate of calibration.</p> <p><b>SEPARATION TECHNOLOGY, INC. (STI)</b> A full line of quality laboratory separation instruments is available. For more information and a listing of products and product numbers for the items listed below, visit <a href="http://www.separationstechnology.com">www.separationstechnology.com</a>.</p> <p><b>Creamatocrit Plus*</b> The first instrument dedicated to measuring creatinocrit, an accurate technique for estimating the lipid concentration and caloric density in mother's milk. It is especially useful in the neonatal intensive care unit (NICU). STI Part No. 100-146.</p> <p><b>HemataSTAT II*</b> A portable microhematocrit centrifuge that features a quiet, 60-second spin and a built-in digital tube reader. Part No. 100-100.</p> <p><b>Micro12*</b> The speed range is perfect for a variety of applications, including quick spindowns, cell and bacteria separations, micro filtrations and small volume blood and urine separations. STI Part No. 100-152.</p> <p><b>PlasmaPrep*</b> A high-speed benchtop centrifuge designed to rapidly separate blood in original collection tubes. It greatly reduces turnaround time in the hematology lab. STI Part No. 100-129.</p> <p><b>SlidePrep* Plus</b> New cytology centrifuge with full size power and features in a small package and at a fraction of the cost. STI Part No. 100-400.</p> <p><b>Thermo Scientific</b> A complete range of high-end analytical instruments as well as laboratory equipment, software, services, consumables and reagents to enable integrated laboratory workflow solutions. For more information and a listing of products, visit <a href="http://www.thermoscientific.com">www.thermoscientific.com</a>.</p>			



SAS Air Sampler.



SAS Air Sampler in holder.



HemataSTAT II microhematocrit centrifuge.



Micro12 microcentrifuge.



PlasmaPrep benchtop centrifuge.

## LABORATORY SUPPLIES



Remel loops and needles.

DESCRIPTION	TYPE/FILL	UNIT	PART NO.
<b>LOOPS, NEEDLES, APPLICATORS</b>			
<b>Applicator Swab</b> Polyester tip, plastic shaft. For general laboratory use.			
<b>Applicator Swab</b>		100/Pk.	R55025
<b>Inoculating Loop, Calibrated</b> 96.5% platinum, 3.5% rodium alloy, without handle.			
<b>Inoculating Loop, Calibrated</b>	1/1000	Each	R50193
<b>Inoculating Loop, Calibrated</b> Twisted nichrome. Insulated handle. Color coded.			
<b>Inoculating Loop, Calibrated</b>	Blue; 1/1000	Each	R503730
<b>Inoculating Loop, Calibrated</b>	Orange; 1/100	Each	R503740
<b>Inoculating Loop, Calibrated</b> Twisted nichrome; without handle.			
<b>Inoculating Loop, Calibrated</b>	1/1000	Each	R503620
<b>Inoculating Loop, Calibrated</b>	1/100	Each	R503630
<b>Inoculating Loop, Non-Calibrated</b> Twisted nichrome with insulated handle. Color coded.			
<b>Inoculating Loop, Non-Calibrated</b>	White; 2mm	Each	R503151
<b>Inoculating Loop, Non-Calibrated</b>	White; 2mm	5/Pk.	R503152
<b>Inoculating Loop, Non-Calibrated</b>	Green; 3mm	Each	R503153
<b>Inoculating Loop, Non-Calibrated</b>	Green; 3mm	5/Pk.	R503154
<b>Inoculating Loop, Non-Calibrated</b>	Yellow; 5mm	Each	R503155
<b>Inoculating Loop, Non-Calibrated</b>	Yellow; 5mm	5/Pk.	R503156
<b>Inoculating Loop, Non-Calibrated</b> Twisted nichrome without handle.			
<b>Inoculating Loop, Non-Calibrated</b>	2mm	25/Pk.	R503512
<b>Inoculating Loop, Non-Calibrated</b>	3mm	25/Pk.	R503513
<b>Inoculating Loop, Non-Calibrated</b>	5mm	25/Pk.	R503515
<b>Inoculating Loop, Calibrated Disposable</b> Color coded. Pack of 960 is bundled in packs of 32.			
<b>Inoculating Loop, Calibrated Disposable</b>	Blue; 1µL	32/Pk.	R501502
<b>Inoculating Loop, Calibrated Disposable</b>	Blue; 1µL	960/Pk.	R501501
<b>Inoculating Loop, Calibrated Disposable</b>	Yellow; 10µL	32/Pk.	R501511
<b>Inoculating Loop, Calibrated Disposable</b>	Yellow; 10µL	960/Pk.	R501510
<b>Inoculating Loop Holder</b> Solid brass. For 18 gauge or higher wire.			
<b>Inoculating Loop Holder</b>	6"	Each	R501966
<b>Inoculating Loop Holder</b>	8"	Each	R501968
<b>Inoculating Loop Calibration Gauge</b> Measures loop diameter to ensure accurate calibration.			
<b>Inoculating Loop Calibration Gauge</b>	0.01mL	Each	R507010
<b>Inoculating Loop Calibration Gauge</b>	0.001mL	Each	R507020
<b>Inoculating Needle</b> Straight. Insulated handle. Color coded.			
<b>Inoculating Needle</b>	Purple	Each	R503060
<b>Inoculating Needle, Disposable</b> Color coded. Straight. Insulated handle.			
<b>Inoculating Needle, Disposable</b>	White	32/Pk.	R501505
<b>Inoculating Needle, Disposable</b>	White	960/Pk.	R501500
<b>Inoculating TB Spade</b> Insulated handle.			
<b>Inoculating TB Spade</b>		Each	R503090
<b>Inoculating Teasing Needle</b> Insulated handle.			
<b>Inoculating Teasing Needle</b>	Angular Point	Each	R503070
<b>Inoculating Teasing Needle</b>	Straight Point	Each	R503080
<b>Microloop*, Calibrated</b> Twisted nichrome loop without handle. Medical Wire and Equipment.			
<b>Microloop, Calibrated</b>	1/1000	Each	R641955
<b>Microloop, Calibrated</b>	1/100	Each	R641905

## LABORATORY SUPPLIES

DESCRIPTION	TYPE/FILL	UNIT	PART NO.
<b>Microloop*, Non-Calibrated</b> Twisted nichrome loop without handle. Medical Wire and Equipment.			
<b>Microloop, Non-Calibrated</b>	Small	25/Pk.	R641970
<b>Microloop, Non-Calibrated</b>	Medium	25/Pk.	R641990
<b>Microloop, Non-Calibrated</b>	Large	25/Pk.	R641980
<b>Microstreaker*, Calibrated</b> Twisted nichrome loop with handle. Medical Wire and Equipment.			
<b>Microstreaker, Calibrated</b>	1/1000	Each	R641851
<b>Microstreaker, Calibrated</b>	1/100	Each	R641871
<b>Microstreaker, Non-Calibrated</b> Twisted nichrome loop with handle. Medical Wire and Equipment.			
<b>Microstreaker, Non-Calibrated</b>	Small	5/Pk.	R641840
<b>Microstreaker, Non-Calibrated</b>	Medium	5/Pk.	R641820
<b>Microstreaker, Non-Calibrated</b>	Large	5/Pk.	R641800
<b>Microstreaker Needle</b> Straight nichrome needle with handle. Medical Wire and Equipment.			
<b>Microstreaker Needle</b>		5/Pk.	R641860
<b>Sterile Colony Spreader</b> Plastic, individually wrapped. TSC.			
<b>Sterile Colony Spreader</b>	Spreader	100/Pk.	R4853000
<b>PETRI DISHES, RACKS, SEALS</b>			
<b>Plastic Petri Dishes</b>			
<b>Plastic Petri Dish</b>	13 x 85mm	600/Pk.	R80085
<b>Plastic Petri Dish</b>	10 x 100mm	30/Pk.	R80111
<b>Plastic Petri Dish</b>	10 x 100mm	750/Pk.	R80110
<b>Plastic Petri Dish</b>	15 x 100mm	20/Pk.	R80116
<b>Plastic Petri Dish</b>	15 x 100mm	500/Pk.	R80115
<b>Plastic Petri Dish</b>	15 x 150mm	120/Pk.	R80150
<b>Bactiflask* Rack</b> White plastic.			
<b>Bactiflask Rack</b>	2 Trays	Each	R521902
<b>Bactiflask Rack</b>	4 Trays	Each	R521904
<b>Easyplate* Stacker</b> For storing and carrying Petri dishes. Holds up to 56 plates. Easy to use and carry. Identification strip on side panel. Helps prevent spills. Color coded.			
<b>Easyplate Stacker</b>	Blue	Each	R55204
<b>Easyplate Stacker</b>	Clear	Each	R55208
<b>Easyplate Stacker</b>	Red	Each	R55200
<b>Easyplate Stacker</b>	Yellow	Each	R55202
<b>Easyplate Stacker</b>	Mixed Colors	4/Pk.	R55225
<b>Gram Stain Kit Plastic Tray</b> Holds 4 x 250mL bottles.			
<b>Gram Stain Kit Plastic Tray</b>		Each	R40081
<b>Reagent Rack</b> Holds 2 x 50mL bottles and 7 x 25mL bottles.			
<b>Reagent Rack</b>		Each	R521901
<b>Trichrome Stain Rack</b> For use in trichrome stain procedure. Plastic rack holds 10 plastic vials, included with rack.			
<b>Trichrome Stain Rack</b>		Each	R529713
<b>Shrink-Seal</b> Used to seal 100mL Petri dishes. Shrinks as it dries.			
<b>Shrink-Seal</b>		144/Pk.	R522600

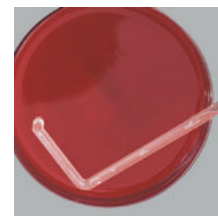

Sterile Colony Spreader.



Bactiflask Racks.



Easyplate Stacker. Color coded for safe, easy use.



Gram Stain Kit in plastic tray.

## LABORATORY SUPPLIES



ChloraPrep One-step Frepp Applicator.



Sepp Applicator, Isopropyl Alcohol 70%.

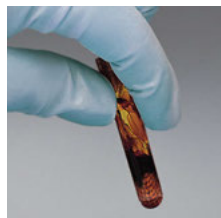

Sepp Applicator, PVP Iodine 10%.

### SAMPLE COLLECTION

**bio-spo\* Sponge w/Neutralizing Buffer** Sterile cellulose sponge pre-moistened with 10mL Neutralizing Buffer. Individually wrapped in foil pouch. Solar Biologicals.

**bio-spo Sponge w/Neutralizing Buffer**

100/Pk. R658003

**Boricon\*** Urine collection and transport container with boric acid powder. Preserves 27mL of specimen for up to three days at ambient temperatures. Medical Wire and Equipment.

**Boricon**

200mg 200mg R642082

**Dip Slides** Simple to use with bottle cap forming a convenient handle to reduce contamination. Solar Biologicals.

**Dip Slide MacConkey Agar No.3//CLED Medium**

10/Pk. R65119

**Dip Slide Modified CLED Medium//EMB Agar**

10/Pk. R65205

**Dip Slide Nutrient Agar w/TTC Agar**

10/Pk. R65146

**Dip Slide Nutrient Agar w/TTC Agar//Malt Extract Agar**

10/Pk. R65154

**Urine Specimen Container** Empty sterile container with patient information label. Samco Scientific.

**Urine Specimen Container**

90mL 300/Pk. R554400

### SKIN PREP

**ChloraPrep\* One-step Frepp Applicator** Sterile. 1.5mL. For the preparation of skin prior to procedures.

**ChloraPrep One-step Frepp Applicator**

1.5mL 20/Pk. R260299

**Sepp\* Applicator** Sterile. U.S.P. CareFusion.

**Sepp Applicator, Isopropyl Alcohol 70%**

200/Pk. R260201

**Sepp Applicator, Iodine Tincture 2%**

200/Pk. R260261

**Sepp Applicator, PVP Iodine 10%**

200/Pk. R260286

### ADDITIONAL PRODUCTS

**Blank Paper Disk ¼"**

**Blank Paper Disk**

100/Vial R55054

**PHA Purified** Phytohaemagglutinin used to stimulate mitotic division of lymphocytes maintained in cell culture and facilitate cytogenetic studies of chromosomes. 2mg/Vial. CE marked.

**PHA Purified**

1 Vial/Pk. R30852801

**PHA Reagent Grade** Phytohaemagglutinin used to stimulate mitotic division of lymphocytes maintained in cell culture and facilitate cytogenetic studies of chromosomes. 45mg/Vial. CE marked.

**PHA Reagent Grade**

1 Vial/Pk. R30852701

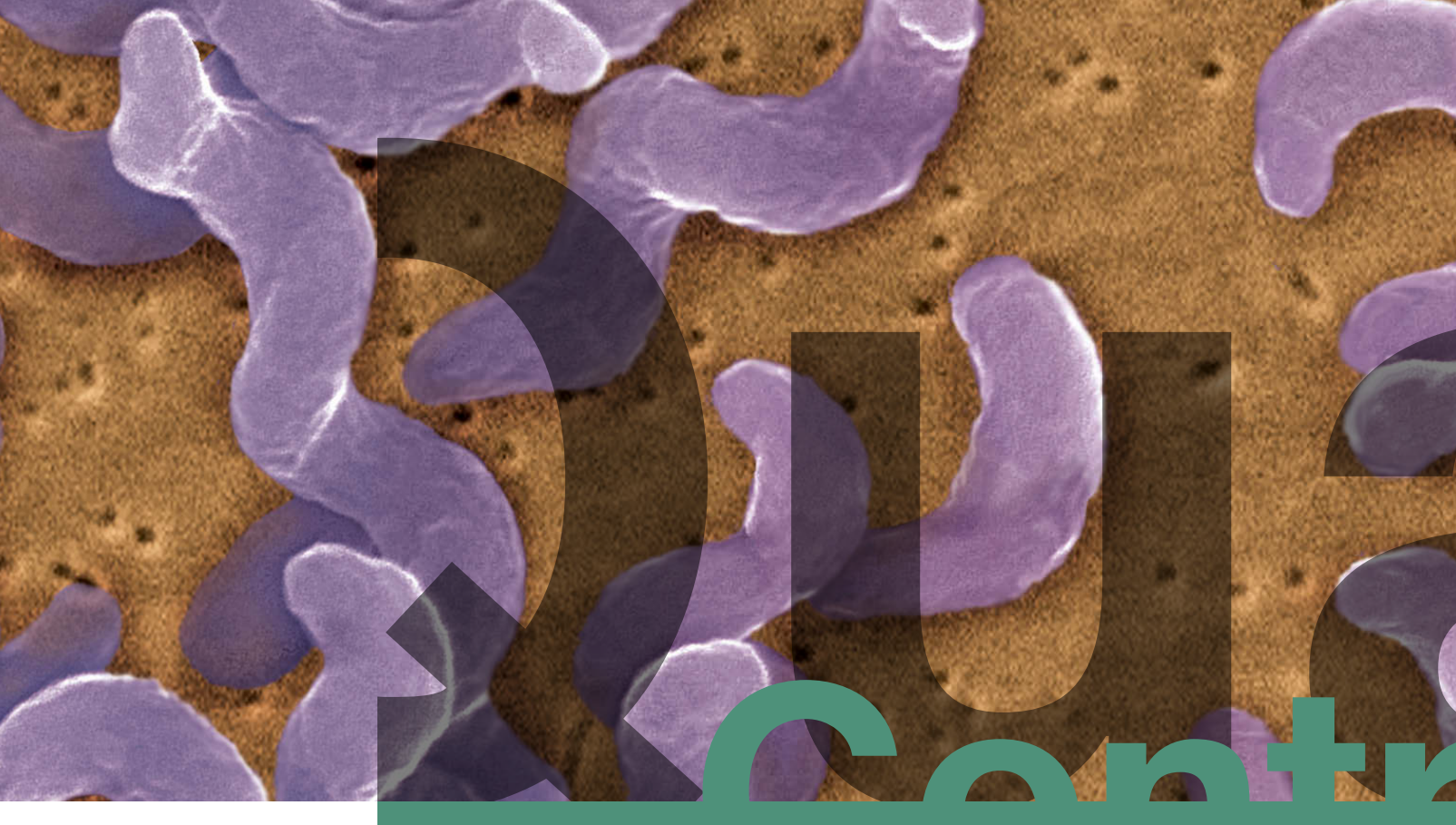

## Quality Control

BactiDisks* and CultiLoops* .....	199
CultiLoops Sets .....	231
CFUrine Kits* Quality Control .....	238
Quanti-Cult* .....	238
Quanti-Cult Plus* .....	239
Quanti-Cult Plus Convenience Sets .....	240
WaterBugs* .....	240
WKITS* .....	241
Spore Strips .....	241
Molecular Diagnostic Test Controls .....	241
QC-Slide* Stain Control .....	241
Reagent QC Kit .....	242



# Culti-Loops

- Ready-to-use QC organisms on disposable inoculating loops
- Over 600 strains available, ATCC® and other known reference organisms
- Bacteria, Fungi, Mycobacteria, Mycoplasma and Ureaplasma
- Individually wrapped in foil pouches for long shelf life



©2012 Thermo Fisher Scientific Inc. All rights reserved.

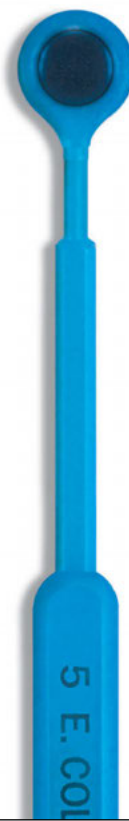

# Quanti-Cult

- Ready to use QC organisms, delivering <math><100</math> CFUs
- No dilution step needed
- ATCC® referenced organisms
- Available in multiple kit configurations for major ID/AST systems
- Quanti-Cult Plus® offers consistent CFU counts for 8 hours after reconstitution



©2012 Thermo Fisher Scientific Inc. All rights reserved.

**Thermo**  
SCIENTIFIC

## QUALITY CONTROL

DESCRIPTION	UNIT	PART NO.
<p><b>■ BACTIDISK* AND CULTI-LOOP*</b></p> <p>BactiDisk, Culti-Loop, and MycoDisk* products are lyophilized mixtures of charcoal, gelatin and microorganisms in a stable disk format. The disk is dissolved in 0.1mL of appropriate culture broth, inoculated onto an appropriate culture medium and incubated at the appropriate temperature, atmosphere and time. BactiDisk products are recommended for use in performance testing of media, stains, reagents and identification kits, and for the evaluation of bacteriological procedures. Packaged 10 disks per vial.</p> <p>Culti-Loop and Mycobacti-Loop* products are ready to use, disposable inoculating loops containing stabilized, preserved, viable microorganisms. Each loop may be dissolved in rehydration fluid or streaked directly onto an appropriate medium. Culti-Loop products are recommended for use in performance testing of media, stains, reagents and identification kits, and for the evaluation of bacteriological procedures. Each Culti-Loop is individually sealed in a foil pouch and packaged 5 loops per package. Mycobacti-Loop products are individually sealed in a foil pouch and packaged 1 loop per package. All Culti-Loop products are <b>CE marked</b>.</p>		
<p><b>A</b></p>		
<i>Achromobacter xylosoxidans</i> subsp. <i>xylosoxidans</i> ATCC® 27061™†	Culti-Loop	R4601012
<i>Acinetobacter baumannii</i> ATCC® 19606™†	BactiDisk	R19000
<i>Acinetobacter baumannii</i> ATCC® 19606™†	Culti-Loop	R4601007
<i>Acinetobacter baumannii</i> ATCC® BAA-747™†	Culti-Loop	R4601009
<i>Acinetobacter lwoffii</i> ATCC® 17925™†	Culti-Loop	R4600503
<i>Acinetobacter sp.</i> ATCC® 9957™†	Culti-Loop	R4609204
<i>Acinetobacter sp.</i> ATCC® 9957™†	BactiDisk	R19304
<i>Acinetobacter sp.</i> ATCC® 49137™†	Culti-Loop	R4601002
<i>Acinetobacter sp.</i> ATCC® 49139™†	BactiDisk	R19283
<i>Acinetobacter sp.</i> ATCC® 49139™†	Culti-Loop	R4600501
<i>Acinetobacter sp.</i> ATCC® 49466™†	Culti-Loop	R4601008
<i>Actinomyces odontolyticus</i> ATCC® 17929™†	BactiDisk	R19189
<i>Actinomyces odontolyticus</i> ATCC® 17929™†	Culti-Loop	R4600500
<i>Actinomyces viscosus</i> ATCC® 15987™†	Culti-Loop	R4600510
<i>Aerococcus viridans</i> ATCC® 11563™†	BactiDisk	R19329
<i>Aerococcus viridans</i> ATCC® 11563™†	Culti-Loop	R4601019
<i>Aerococcus viridans</i> ATCC® 700406™†	BactiDisk	R19374



Culti-Loop.



Culti-Loop inoculation of Blood Agar plate.



BactiDisk.

<sup>†</sup> ATCC Licensed Derivative® The ATCC Licensed Derivative® Emblem, the ATCC Licensed Derivative® word mark, and the ATCC catalog marks are the trademarks of ATCC. Thermo Scientific is licensed to use these trademarks and to sell products derived from ATCC® cultures.

QUALITY CONTROL

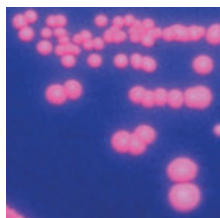

*Aggregatibacter aphrophilus* ATCC® 7901™<sup>†</sup> on Porphyrin Test Agar under UV light.

DESCRIPTION	UNIT	PART NO.
<i>Aerococcus viridans</i> ATCC® 700406™ <sup>†</sup>	Culti-Loop*	R4601022
<i>Aeromonas caviae</i> ATCC® 15468™ <sup>†</sup>	Culti-Loop	R4601021
<i>Aeromonas hydrophila</i> ATCC® 7965™ <sup>†</sup>	BactiDisk*	R19107
<i>Aeromonas hydrophila</i> ATCC® 7965™ <sup>†</sup>	Culti-Loop	R4609350
<i>Aeromonas hydrophila</i> ATCC® 7966™ <sup>†</sup>	Culti-Loop	R4601020
<i>Aeromonas hydrophila</i> ATCC® 35654™ <sup>†</sup>	Culti-Loop	R4601013
<i>Aeromonas hydrophila</i> ATCC® 49140™ <sup>†</sup>	Culti-Loop	R4601003
<i>Aeromonas salmonicida</i> ATCC® 33658™ <sup>†</sup>	Culti-Loop	R4609456
<i>Aeromonas veronii</i> biogroup <i>sobria</i> ATCC® 9071™ <sup>†</sup>	Culti-Loop	R4601005
<i>Aggregatibacter aphrophilus</i> ATCC® 7901™ <sup>†</sup>	Culti-Loop	R4604000
<i>Aggregatibacter aphrophilus</i> ATCC® 7901™ <sup>†</sup>	BactiDisk	R19035
<i>Aggregatibacter aphrophilus</i> ATCC® 19415™ <sup>†</sup> X factor not required.	BactiDisk	R19034
<i>Aggregatibacter aphrophilus</i> ATCC® 19415™ <sup>†</sup> X factor not required.	Culti-Loop	R4603002
<i>Aggregatibacter aphrophilus</i> ATCC® 33389™ <sup>†</sup>	Culti-Loop	R4603020
<i>Aggregatibacter aphrophilus</i> ATCC® 49146™ <sup>†</sup>	BactiDisk	R19291
<i>Aggregatibacter aphrophilus</i> ATCC® 49146™ <sup>†</sup>	Culti-Loop	R4603901
<i>Aggregatibacter aphrophilus</i> ATCC® 49917™ <sup>†</sup>	Culti-Loop	R4603902
<i>Alcaligenes faecalis</i> subsp. <i>faecalis</i> ATCC® 8750™ <sup>†</sup>	BactiDisk	R19001
<i>Alcaligenes faecalis</i> subsp. <i>faecalis</i> ATCC® 8750™ <sup>†</sup>	Culti-Loop	R4601006
<i>Alcaligenes faecalis</i> subsp. <i>faecalis</i> ATCC® 35655™ <sup>†</sup>	Culti-Loop	R4601011
<i>Alcaligenes faecalis</i> subsp. <i>faecalis</i> ATCC® 35655™ <sup>†</sup>	BactiDisk	R19248
<i>Alternaria alternata</i> TX 8025	Culti-Loop	R4601016
<i>Aneurinibacillus aneurinolyticus</i> ATCC® 11376™ <sup>†</sup>	Culti-Loop	R4601015
<i>Arcanobacterium haemolyticum</i> ATCC® BAA-1784™ <sup>†</sup>	Culti-Loop	R4609413
<i>Arcanobacterium pyogenes</i> ATCC® 19411™ <sup>†</sup>	BactiDisk	R19364
<i>Arcanobacterium pyogenes</i> ATCC® 19411™ <sup>†</sup>	Culti-Loop	R4600504

QUALITY CONTROL

DESCRIPTION	UNIT	PART NO.
<i>Arcanobacterium pyogenes</i> ATCC® 49698™†	BactiDisk*	R19310
<i>Arcanobacterium pyogenes</i> ATCC® 49698™†	Culti-Loop*	R4600502
<i>Aspergillus brasiliensis</i> ATCC® 9642™†	Culti-Loop	R4601102
<i>Aspergillus brasiliensis</i> ATCC® 16404™†	Culti-Loop	R4601100
<i>Aspergillus fumigatus</i> KM 8001	Culti-Loop	R4601018
<i>Aspergillus oryzae</i> ATCC® 10124™†	Culti-Loop	R4601017
<i>Atopobium vaginae</i> ATCC® BAA-55™†	Culti-Loop	R4609450
<b>B</b>		
<i>Bacillus badius</i> ATCC® 14574™†	Culti-Loop	R4609394
<i>Bacillus cereus</i> ATCC® 11778™†	BactiDisk	R19097
<i>Bacillus cereus</i> ATCC® 11778™†	Culti-Loop	R4601220
<i>Bacillus cereus</i> ATCC® 14579™†	Culti-Loop	R4601217
<i>Bacillus circulans</i> ATCC® 61™†	Culti-Loop	R4601216
<i>Bacillus licheniformis</i> ATCC® 12759™†	Culti-Loop	R4601233
<i>Bacillus megaterium</i> ATCC® 14581™†	Culti-Loop	R4609395
<i>Bacillus polymyxa</i> ATCC® 842™† See <i>Paenibacillus polymyxa</i> .		
<i>Bacillus pumilus</i> ATCC® BAA-1434™†	Culti-Loop	R4609379
<i>Bacillus sphaericus</i> ATCC® 4525™† See <i>Lysinibacillus sphaericus</i> .		
<i>Bacillus stearothermophilus</i> See <i>Geobacillus stearothermophilus</i> .		
<i>Bacillus subtilis</i> ATCC® 6633™†	BactiDisk	R19003
<i>Bacillus subtilis</i> ATCC® 6633™†	Culti-Loop	R4601221
<i>Bacteroides distasonis</i> ATCC® 8503™† See <i>Parabacteroides distasonis</i> .		
<i>Bacteroides fragilis</i> ATCC® 23745™†	BactiDisk	R19173
<i>Bacteroides fragilis</i> ATCC® 23745™†	Culti-Loop	R4601251
<i>Bacteroides fragilis</i> ATCC® 25285™†	BactiDisk	R19004
<i>Bacteroides fragilis</i> ATCC® 25285™†	Culti-Loop	R4601250

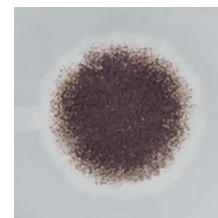

*Aspergillus brasiliensis* ATCC® 16404™† on Czapek Agar.

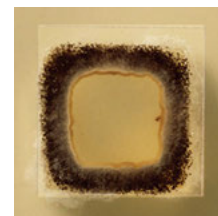

*Aspergillus brasiliensis* ATCC® 16404™† on Slide Culture Plate.

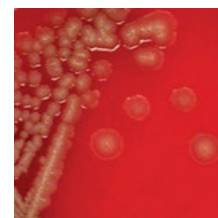

*Bacillus subtilis* ATCC 6633™† on Blood Agar.

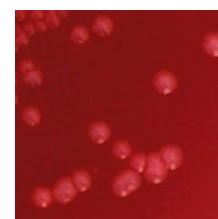

*Bacteroides fragilis* ATCC® 25285™† on Anaerobic Reducible Blood Agar.

<sup>†</sup> ATCC Licensed Derivative® The ATCC Licensed Derivative® Emblem, the ATCC Licensed Derivative® word mark, and the ATCC catalog marks are the trademarks of ATCC. Thermo Scientific is licensed to use these trademarks and to sell products derived from ATCC® cultures.

QUALITY CONTROL

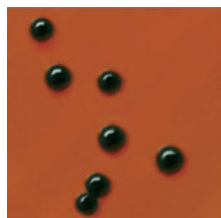

*Bacteroides thetaiotaomicron* ATCC® 29741™† on KBE Agar.



*Bordetella pertussis* ATCC® 12742™† on Jones Kendrick Transport Medium.

DESCRIPTION	UNIT	PART NO.
<i>Bacteroides ovatus</i> ATCC® 8483™†	BactiDisk*	R19007
<i>Bacteroides ovatus</i> ATCC® 8483™†	Culti-Loop*	R4601222
<i>Bacteroides ovatus</i> ATCC® BAA-1296™†	Culti-Loop	R4609374
<i>Bacteroides ovatus</i> ATCC® BAA-1304™†	Culti-Loop	R4609376
<i>Bacteroides thetaiotaomicron</i> ATCC® 29741™†	BactiDisk	R19005
<i>Bacteroides thetaiotaomicron</i> ATCC® 29741™†	Culti-Loop	R4601260
<i>Bacteroides uniformis</i> ATCC® 8492™†	BactiDisk	R19200
<i>Bacteroides uniformis</i> ATCC® 8492™†	Culti-Loop	R4601259
<i>Bacteroides ureolyticus</i> ATCC® 33387™†	BactiDisk	R19240
<i>Bacteroides ureolyticus</i> ATCC® 33387™†	Culti-Loop	R4601201
<i>Bacteroides vulgatus</i> ATCC® 8482™†	BactiDisk	R19010
<i>Bacteroides vulgatus</i> ATCC® 8482™†	Culti-Loop	R4601261
<i>Bifidobacterium breve</i> ATCC® 15700™†	Culti-Loop	R4606801
<i>Blastoschizomyces capitatus</i> ATCC® 10663™† See <i>Geothrichum capitatum</i> .		
<i>Bordetella bronchiseptica</i> ATCC® 4617™†	Culti-Loop	R4601223
<i>Bordetella bronchiseptica</i> ATCC® 10580™†	BactiDisk	R19153
<i>Bordetella bronchiseptica</i> ATCC® 10580™†	Culti-Loop	R4601224
<i>Bordetella parapertussis</i> ATCC® 15237™†	BactiDisk	R19167
<i>Bordetella pertussis</i> ATCC® 9340™†	BactiDisk	R19008
<i>Bordetella pertussis</i> ATCC® 9340™†	Culti-Loop	R4601225
<i>Bordetella pertussis</i> ATCC® 12742™†	BactiDisk	R19318
<i>Bordetella pertussis</i> ATCC® 12742™†	Culti-Loop	R4609213
<i>Brevibacillus agri</i> ATCC® 51663™†	Culti-Loop	R4607217
<i>Brevibacillus laterosporus</i> ATCC® 64™†	Culti-Loop	R4607228
<i>Brevundimonas diminuta</i> ATCC® 11568™†	Culti-Loop	R4607219
<i>Brevundimonas diminuta</i> ATCC® 19146™†	Culti-Loop	R4607200

QUALITY CONTROL

DESCRIPTION	UNIT	PART NO.
<i>Brochothrix thermosphacta</i> ATCC® 11509™†	Culti-Loop*	R4609038
<i>Burkholderia cepacia</i> ATCC® 17765™†	BactiDisk*	R19307
<i>Burkholderia cepacia</i> ATCC® 25416™†	BactiDisk	R19224
<i>Burkholderia cepacia</i> ATCC® 25416™†	Culti-Loop	R4605220
<i>Burkholderia cepacia</i> ATCC® 25608™†	Culti-Loop	R4601232
<b>C</b>		
<i>Campylobacter coli</i> ATCC® 33559™†	Culti-Loop	R4609039
<i>Campylobacter coli</i> ATCC® 43478™†	Culti-Loop	R4609387
<i>Campylobacter jejuni</i> subsp. <i>jejuni</i> ATCC® 29428™†	Culti-Loop	R4601410
<i>Campylobacter jejuni</i> subsp. <i>jejuni</i> ATCC® 33291™†	BactiDisk	R19253
<i>Campylobacter jejuni</i> subsp. <i>jejuni</i> ATCC® 33291™†	Culti-Loop	R4601400
<i>Campylobacter jejuni</i> subsp. <i>jejuni</i> ATCC® 33292™†	Culti-Loop	R4607070
<i>Campylobacter jejuni</i> ATCC® BAA-1153™†	Culti-Loop	R4601440
<i>Candida albicans</i> ATCC® 2091™†	Culti-Loop	R4601523
<i>Candida albicans</i> ATCC® 10231™†	BactiDisk	R19505
<i>Candida albicans</i> ATCC® 10231™†	Culti-Loop	R4601503
<i>Candida albicans</i> ATCC® 14053™†	BactiDisk	R19510
<i>Candida albicans</i> ATCC® 14053™†	Culti-Loop	R4601501
<i>Candida albicans</i> ATCC® 36232™†	Culti-Loop	R4601239
<i>Candida albicans</i> ATCC® 60193™†	BactiDisk	R19528
<i>Candida albicans</i> ATCC® 60193™†	Culti-Loop	R4601502
<i>Candida albicans</i> ATCC® 66027™†	Culti-Loop	R4601495
<i>Candida albicans</i> ATCC® 90028™†	Culti-Loop	R4601496
<i>Candida geochares</i> ATCC® 36852™†	Culti-Loop	R4601401
<i>Candida glabrata</i> ATCC® 2001™†	BactiDisk	R19534
<i>Candida glabrata</i> ATCC® 2001™†	Culti-Loop	R4601504

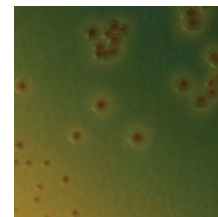

*Burkholderia cepacia* ATCC® 25416™† on OFPBL Medium.

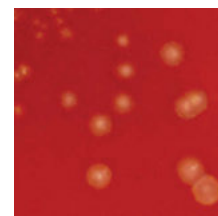

*Campylobacter jejuni* ATCC® 33291™† on C VA Medium.

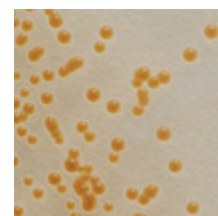

*Candida albicans* ATCC® 10231™† on BIGGY Agar.

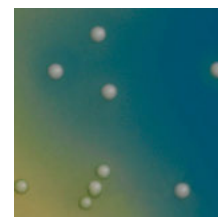

*Candida albicans* ATCC® 10231™† on Candida BCG Agar.

<sup>†</sup> ATCC Licensed Derivative. The ATCC Licensed Derivative® Emblem, the ATCC Licensed Derivative® word mark, and the ATCC catalog marks are the trademarks of ATCC. Thermo Scientific is licensed to use these trademarks and to sell products derived from ATCC® cultures.

## QUALITY CONTROL

DESCRIPTION	UNIT	PART NO.
<i>Candida glabrata</i> ATCC® 15126™†	BactiDisk*	R19375
<i>Candida glabrata</i> ATCC® 15126™†	Culti-Loop*	R4601513
<i>Candida glabrata</i> ATCC® 66032™†	Culti-Loop	R4601511
<i>Candida glabrata</i> ATCC® MYA-2950™†	Culti-Loop	R4601505
<i>Candida guilliermondii</i> ATCC® 6260™†	Culti-Loop	R4601521
<i>Candida kefyr</i> ATCC® 2512™†	BactiDisk	R19514
<i>Candida kefyr</i> ATCC® 2512™†	Culti-Loop	R4601507
<i>Candida kefyr</i> ATCC® 66028™†	Culti-Loop	R4601512
<i>Candida kefyr</i> ATCC® 204093™†	Culti-Loop	R4608013
<i>Candida krusei</i> ATCC® 14243™†	BactiDisk	R19504
<i>Candida krusei</i> ATCC® 14243™†	Culti-Loop	R4601510
<i>Candida lusitanae</i> ATCC® 34449™†	Culti-Loop	R4601243
<i>Candida lusitanae</i> ATCC® 42720™†	Culti-Loop	R4601506
<i>Candida lusitanae</i> ATCC® 66035™†	Culti-Loop	R4601516
<i>Candida parapsilosis</i> ATCC® 22019™†	Culti-Loop	R4601518
<i>Candida parapsilosis</i> ATCC® 34136™†	Culti-Loop	R4601515
<i>Candida tropicalis</i> ATCC® 750™†	BactiDisk	R19513
<i>Candida tropicalis</i> ATCC® 750™†	Culti-Loop	R4601240
<i>Candida tropicalis</i> ATCC® 13803™†	BactiDisk	R19511
<i>Candida tropicalis</i> ATCC® 66029™†	Culti-Loop	R4601517
<i>Candida tropicalis</i> ATCC® 201380™†	Culti-Loop	R4601244
<i>Candida utilis</i> ATCC® 9950™†	Culti-Loop	R4608012
<i>Cellulosimicrobium cellulans</i> ATCC® 27402™†	Culti-Loop	R4601544
<i>Cellulosimicrobium cellulans</i> ATCC® BAA-1816™†	Culti-Loop	R4609421
<i>Cellulosimicrobium cellulans</i> ATCC® BAA-1817™†	Culti-Loop*	R4609422
<i>Citrobacter braakii</i> ATCC® 10625™†	Culti-Loop	R4601801

QUALITY CONTROL

DESCRIPTION	UNIT	PART NO.
<i>Citrobacter diversus</i> KM 11012	Culti-Loop*	R4601508
<i>Citrobacter freundii</i> ATCC® 8090™†	BactiDisk*	R19132
<i>Citrobacter freundii</i> ATCC® 8090™†	Culti-Loop	R4601800
<i>Clostridium barati</i> ATCC® 27638™†	Culti-Loop	R4601615
<i>Clostridium difficile</i> ATCC® 9689™†	BactiDisk	R19012
<i>Clostridium difficile</i> ATCC® 9689™†	Culti-Loop	R4601610
<i>Clostridium difficile</i> ATCC® 43255™†	Culti-Loop	R4601603
<i>Clostridium difficile</i> ATCC® 700057™†	Culti-Loop	R4609452
<i>Clostridium difficile</i> ATCC® BAA-1870™†	Culti-Loop	R4609433
<i>Clostridium difficile</i> ATCC® BAA-1871™†	Culti-Loop	R4609434
<i>Clostridium difficile</i> ATCC® BAA-1872™†	Culti-Loop	R4609435
<i>Clostridium difficile</i> ATCC® BAA-1873™†	Culti-Loop	R4609436
<i>Clostridium difficile</i> ATCC® BAA-1874™†	Culti-Loop	R4609437
<i>Clostridium difficile</i> ATCC® BAA-1875™†	Culti-Loop	R4609438
<i>Clostridium histolyticum</i> ATCC® 19401™†	BactiDisk	R19127
<i>Clostridium histolyticum</i> ATCC® 19401™†	Culti-Loop	R4601601
<i>Clostridium novyi</i> ATCC® 7659™†	Culti-Loop	R4601605
<i>Clostridium novyi</i> Type A ATCC® 19402™†	BactiDisk	R19013
<i>Clostridium novyi</i> Type A ATCC® 19402™††	Culti-Loop	R4609220
<i>Clostridium perfringens</i> ATCC® 3626™†	BactiDisk	R19176
<i>Clostridium perfringens</i> ATCC® 13124™†	BactiDisk	R19014
<i>Clostridium perfringens</i> ATCC® 13124™†	Culti-Loop	R4601600
<i>Clostridium septicum</i> ATCC® 12464™†	Culti-Loop	R4601650
<i>Clostridium sordellii</i> ATCC® 9714™†	BactiDisk*	R19128
<i>Clostridium sordellii</i> ATCC® 9714™†	Culti-Loop*	R4601602

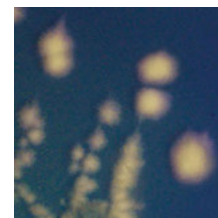

*Clostridium difficile* ATCC® 9689™† on CCFA Agar under ultraviolet light.

† ATCC Licensed Derivative® The ATCC Licensed Derivative® Emblem, the ATCC Licensed Derivative® word mark, and the ATCC catalog marks are the trademarks of ATCC. Thermo Scientific is licensed to use these trademarks and to sell products derived from ATCC® cultures.

QUALITY CONTROL

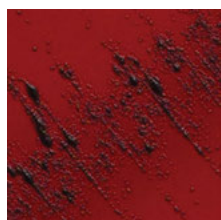

*Corynebacterium diphtheriae* ATCC® 13812™ on Cystine Tellurite Blood Agar.

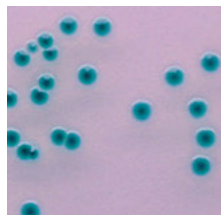

*Cronobacter* spp. on Enterobacter Sakazakii Isolation Agar.

DESCRIPTION	UNIT	PART NO.
<i>Clostridium sporogenes</i> ATCC® 3584™†	Culti-Loop	R4601701
<i>Clostridium sporogenes</i> ATCC® 11437™†	BactiDisk	R19330
<i>Clostridium sporogenes</i> ATCC® 11437™†	Culti-Loop	R4601703
<i>Clostridium sporogenes</i> ATCC® 19404™†	BactiDisk	R19195
<i>Clostridium tertium</i> ATCC® 19405™†	Culti-Loop	R4601509
<i>Corynebacterium diphtheriae</i> ATCC® 13812™†	BactiDisk	R19015
<i>Corynebacterium diphtheriae</i> ATCC® 13812™†	Culti-Loop	R4609234
<i>Corynebacterium jeikeium</i> ATCC® 43734™†	Culti-Loop	R4601901
<i>Corynebacterium minutissimum</i> ATCC® 23348™†	Culti-Loop	R4601904
<i>Corynebacterium pseudodiphtheriticum</i> ATCC® 10700™†	BactiDisk	R19312
<i>Corynebacterium pseudodiphtheriticum</i> ATCC® 10700™†	Culti-Loop	R4601902
<i>Corynebacterium pseudodiphtheriticum</i> ATCC® 10701™†	BactiDisk	R19363
<i>Corynebacterium pseudodiphtheriticum</i> ATCC® 10701™†	Culti-Loop	R4601903
<i>Corynebacterium renale</i> ATCC® 19412™†	Culti-Loop	R4601906
<i>Corynebacterium renale</i> ATCC® BAA-1785™†	Culti-Loop	R4609415
<i>Corynebacterium striatum</i> ATCC® BAA-1293™†	Culti-Loop	R4609308
<i>Corynebacterium urealyticum</i> ATCC® 43044™†	Culti-Loop	R4609414
<i>Corynebacterium xerosis</i> ATCC® 373™†	Culti-Loop	R4601905
<i>Cronobacter muytjensii</i> ATCC® 51329™†	Culti-Loop	R4607093
<i>Cryptococcus albidus</i> ATCC® 66030™†	Culti-Loop	R4601710
<i>Cryptococcus albidus</i> var. <i>albidus</i> ATCC® 10666™†	BactiDisk	R19522
<i>Cryptococcus albidus</i> var. <i>albidus</i> ATCC® 10666™†	Culti-Loop	R4601811
<i>Cryptococcus albidus</i> var. <i>albidus</i> ATCC® 34140™†	BactiDisk	R19518
<i>Cryptococcus albidus</i> var. <i>albidus</i> ATCC® 34140™†	Culti-Loop	R4601813
<i>Cryptococcus humicolus</i> ATCC® 9949™†	BactiDisk*	R19532
<i>Cryptococcus humicolus</i> ATCC® 9949™††	Culti-Loop*	R4601101

QUALITY CONTROL

DESCRIPTION	UNIT	PART NO.
<i>Cryptococcus laurentii</i> ATCC® 18803™†	BactiDisk*	R19516
<i>Cryptococcus laurentii</i> ATCC® 18803™†	Culti-Loop*	R4601241
<i>Cryptococcus laurentii</i> ATCC® 66036™†	BactiDisk	R19533
<i>Cryptococcus laurentii</i> ATCC® 66036™†	Culti-Loop	R4601711
<i>Cryptococcus laurentii</i> ATCC® 76483™††	Culti-Loop	R4601910
<i>Cryptococcus neoformans</i> ATCC® 14116™†	BactiDisk	R19523
<i>Cryptococcus neoformans</i> ATCC® 14116™†	Culti-Loop	R4601812
<i>Cryptococcus neoformans</i> ATCC® 32045™†	BactiDisk	R19517
<i>Cryptococcus neoformans</i> ATCC® 32045™†	Culti-Loop	R4609327
<i>Cryptococcus neoformans</i> ATCC® 34877™†	Culti-Loop	R4601714
<i>Cryptococcus neoformans</i> ATCC® 66031™†	Culti-Loop	R4601712
<i>Cryptococcus neoformans</i> ATCC® 76484™†	BactiDisk	R19530
<i>Cryptococcus neoformans</i> ATCC® 76484™†	Culti-Loop	R4601912
<i>Cryptococcus neoformans</i> ATCC® 204092™†	Culti-Loop	R4608016
<i>Cryptococcus uniguttulatus</i> ATCC® 66033™†	Culti-Loop	R4601713
<i>Curtobacterium pusillum</i> ATCC® 19096™†	Culti-Loop	R4609418
<i>Curvularia</i> sp. KM 8023	Culti-Loop	R4601705
<b>E</b>		
<i>Edwardsiella tarda</i> ATCC® 15947™†	Culti-Loop	R4601973
<i>Eggerthella lenta</i> ATCC® 43055™†	BactiDisk	R19336
<i>Eggerthella lenta</i> ATCC® 43055™†	Culti-Loop	R4601951
<i>Eikenella corrodens</i> ATCC® 23834™†	Culti-Loop	R4601974
<i>Eikenella corrodens</i> ATCC® BAA-1152™†	Culti-Loop	R4601947
<i>Elizabethkingia meningoseptica</i> ATCC® 13253™†	BactiDisk	R19154
<i>Elizabethkingia meningoseptica</i> ATCC® 13253™†	Culti-Loop	R4602002
<i>Enterobacter aerogenes</i> ATCC® 13048™†	BactiDisk	R19138

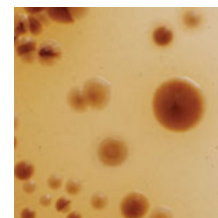

*Cryptococcus neoformans* ATCC® 14116™† on Birdseed Agar.

<sup>†</sup> ATCC Licensed Derivative® The ATCC Licensed Derivative® Emblem, the ATCC Licensed Derivative® word mark, and the ATCC catalog marks are the trademarks of ATCC. Thermo Scientific is licensed to use these trademarks and to sell products derived from ATCC® cultures.

## QUALITY CONTROL

DESCRIPTION	UNIT	PART NO.
<i>Enterobacter aerogenes</i> ATCC® 13048™†	Culti-Loop*	R4607080
<i>Enterobacter aerogenes</i> ATCC® 35028™†	Culti-Loop	R4607081
<i>Enterobacter aerogenes</i> ATCC® 35029™†	Culti-Loop	R4607082
<i>Enterobacter aerogenes</i> ATCC® 49701™†	Culti-Loop	R4601941
<i>Enterobacter aerogenes</i> ATCC® 51697™†	Culti-Loop	R4609412
<i>Enterobacter cloacae</i> subsp. <i>cloacae</i> ATCC® 13047™†	Culti-Loop	R4607090
<i>Enterobacter cloacae</i> subsp. <i>cloacae</i> ATCC® 13047™†	BactiDis*	R19125
<i>Enterobacter cloacae</i> subsp. <i>cloacae</i> ATCC® 23355™†	Culti-Loop	R4607091
<i>Enterobacter cloacae</i> subsp. <i>cloacae</i> ATCC® 35030™†	Culti-Loop	R4601945
<i>Enterobacter cloacae</i> subsp. <i>cloacae</i> ATCC® 49141™†	BactiDisk	R19286
<i>Enterobacter cloacae</i> subsp. <i>cloacae</i> ATCC® 49141™†	Culti-Loop	R4601972
<i>Enterobacter gergoviae</i> ATCC® 33028™†	Culti-Loop	R4601940
<i>Enterobacter hormaechei</i> ATCC® 700323™†	Culti-Loop	R4607094
<i>Enterobacter sakazakii</i> ATCC® 51329™† <i>See Cronobacter muytjensii.</i>		
<i>Enterococcus avium</i> ATCC® 14025™†	Culti-Loop	R4607028
<i>Enterococcus avium</i> ATCC® 49464™† <i>See Enterococcus raffinosus.</i>		
<i>Enterococcus casseliflavus</i> ATCC® 700327™†	Culti-Loop	R4607099
<i>Enterococcus durans</i> ATCC® 6056™†	Culti-Loop	R4607032
<i>Enterococcus durans</i> ATCC® 6056™†	BactiDisk	R19192
<i>Enterococcus durans</i> ATCC® 11576™†	Culti-Loop	R4601957
<i>Enterococcus durans</i> ATCC® 49135™† <i>See Enterococcus hirae</i> ATCC® 49135™†.		
<i>Enterococcus durans</i> ATCC® 49135™†	Culti-Loop	R4607086
<i>Enterococcus durans</i> ATCC® 49479™†	BactiDisk	R19354
<i>Enterococcus durans</i> ATCC® 49479™†	Culti-Loop	R4601952
<i>Enterococcus faecalis</i> ATCC® 7080™†	Culti-Loop	R4606854
<i>Enterococcus faecalis</i> ATCC® 19433™†	BactiDisk	R19077

QUALITY CONTROL

DESCRIPTION	UNIT	PART NO.
<i>Enterococcus faecalis</i> ATCC® 19433™†	Culti-Loop*	R4601990
<i>Enterococcus faecalis</i> ATCC® 29212™† For susceptibility testing quality control.	BactiDisk*	R19071
<i>Enterococcus faecalis</i> ATCC® 29212™† For susceptibility testing quality control.	Culti-Loop	R4607030
<i>Enterococcus faecalis</i> ATCC® 33012™†	BactiDisk	R19078
<i>Enterococcus faecalis</i> ATCC® 35038™†	Culti-Loop	R4609425
<i>Enterococcus faecalis</i> ATCC® 49149™†	Culti-Loop	R4607087
<i>Enterococcus faecalis</i> ATCC® 49452™†	Culti-Loop	R4601984
<i>Enterococcus faecalis</i> ATCC® 51299™† Vancomycin-resistant.	BactiDisk	R19337
<i>Enterococcus faecalis</i> ATCC® 51299™† Vancomycin-resistant.	Culti-Loop	R4601996
<i>Enterococcus faecalis</i> SS 499 Beta-hemolytic.	Culti-Loop	R4601975
<i>Enterococcus faecium</i> ATCC® 35667™†	BactiDisk	R19210
<i>Enterococcus faecium</i> ATCC® 35667™†	Culti-Loop	R4601956
<i>Enterococcus faecium</i> ATCC® 35667™†	Culti-Loop	R4731956
<i>Enterococcus faecium</i> ATCC® 51559™†	Culti-Loop	R4609383
<i>Enterococcus faecium</i> ATCC® 700221™†	Culti-Loop	R4609432
<i>Enterococcus gallinarum</i> ATCC® 700425™†	BactiDisk	R19372
<i>Enterococcus gallinarum</i> ATCC® 700425™†	Culti-Loop	R4601958
<i>Enterococcus hirae</i> ATCC® 8043™†	Culti-Loop	R4601966
<i>Enterococcus hirae</i> ATCC® 49135™†	BactiDisk	R19287
<i>Enterococcus raffinosus</i> ATCC® 49464™†	Culti-Loop	R4601994
<i>Enterococcus saccharolyticus</i> ATCC® 43076™†	Culti-Loop	R4609393
<i>Epidermophyton floccosum</i> ATCC® 52066™†	Culti-Loop	R4601977
<i>Erysipelothrix rhusiopathiae</i> ATCC® 19414™†	BactiDisk	R19316
<i>Erysipelothrix rhusiopathiae</i> ATCC® 19414™†	Culti-Loop	R4601978
<i>Escherichia coli</i> ATCC® 4157™†	Culti-Loop	R4607088

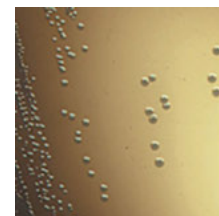

*Enterococcus faecalis* ATCC® 29212™† on BEA.

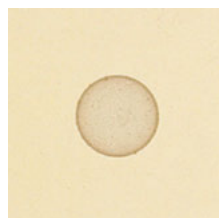

*Enterococcus faecalis* ATCC® 51299™† on BHI w/vancomycin.

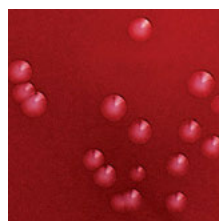

*Enterococcus faecalis* ATCC® 51299™† on Columbia CNA with Sheep Blood, Vancomycin.

† ATCC Licensed Derivative® The ATCC Licensed Derivative® Emblem, the ATCC Licensed Derivative® word mark, and the ATCC catalog marks are the trademarks of ATCC. Thermo Scientific is licensed to use these trademarks and to sell products derived from ATCC® cultures.

QUALITY CONTROL

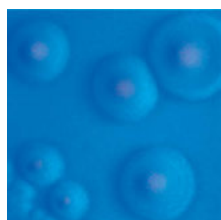

*Escherichia coli* ATCC® 25922™<sup>†</sup> on MacConkey with Sorbitol, MUG under ultraviolet light.



*Escherichia coli* ATCC® 25922™<sup>†</sup> on MacConkey.

DESCRIPTION	UNIT	PART NO.
<i>Escherichia coli</i> ATCC® 8739™ <sup>†</sup>	Culti-Loop*	R4607085
<i>Escherichia coli</i> ATCC® 8739™ <sup>†</sup>	BactiDisk*	R19331
<i>Escherichia coli</i> ATCC® 9339™ <sup>†</sup> Alkalescens-dispar Type 01	BactiDisk	R19160
<i>Escherichia coli</i> ATCC® 10536™ <sup>†</sup>	Culti-Loop	R4601968
<i>Escherichia coli</i> ATCC® 11229™ <sup>†</sup>	Culti-Loop	R4601997
<i>Escherichia coli</i> ATCC® 11775™ <sup>†</sup>	BactiDisk	R19201
<i>Escherichia coli</i> ATCC® 11775™ <sup>†</sup>	Culti-Loop	R4601989
<i>Escherichia coli</i> ATCC® 12014™ <sup>†</sup>	Culti-Loop	R4609352
<i>Escherichia coli</i> ATCC® 13706™ <sup>†</sup>	Culti-Loop	R4609469
<i>Escherichia coli</i> ATCC® 25922™ <sup>†</sup> For susceptibility testing quality control.	BactiDisk	R19020
<i>Escherichia coli</i> ATCC® 25922™ <sup>†</sup> For susceptibility testing quality control.	Culti-Loop	R4607050
<i>Escherichia coli</i> ATCC® 29194™ <sup>†</sup>	Culti-Loop	R4601986
<i>Escherichia coli</i> ATCC® 35218™ <sup>†</sup>	Culti-Loop	R4601971
<i>Escherichia coli</i> ATCC® 35421™ <sup>†</sup>	Culti-Loop	R4607084
<i>Escherichia coli</i> ATCC® 51446™ <sup>†</sup> For ESBL testing.	BactiDisk	R19376
<i>Escherichia coli</i> ATCC® 51446™ <sup>†</sup> For ESBL testing.	Culti-Loop	R4607097
<i>Escherichia coli</i> ATCC® 51755™ <sup>†</sup>	Culti-Loop	R4601998
<i>Escherichia coli</i> serotype O157:H7 ATCC® 43888™ <sup>†</sup> Does not produce or possess genes for Shiga-like toxin I or II.	Culti-Loop	R4601965
<i>Exiguobacterium aurantiacum</i> ATCC® 49676™ <sup>†</sup>	BactiDisk	R19311
<i>Exiguobacterium aurantiacum</i> ATCC® 49676™ <sup>†</sup>	Culti-Loop	R4601900
<i>Exophiala jeanselmei</i> ATCC® 10224™ <sup>†</sup>	Culti-Loop	R4601980
<b>F</b>		
<i>Finegoldia magna</i> ATCC® 29328™ <sup>†</sup>	BactiDisk	R19295
<i>Finegoldia magna</i> ATCC® 29328™ <sup>†</sup>	Culti-Loop*	R4605002
<i>Fluoribacter bozemanae</i> ATCC® 33217™ <sup>†</sup>	Culti-Loop	R4603951
<i>Fluoribacter dumoffii</i> ATCC® 33279™ <sup>†</sup>	Culti-Loop	R4603952

QUALITY CONTROL

DESCRIPTION	UNIT	PART NO.
<i>Fonsecaea pedrosoi</i> ATCC® 28174™†	Culti-Loop*	R4601981
<i>Fusobacterium mortiferum</i> ATCC® 9817™†	Culti-Loop	R4602009
<i>Fusobacterium mortiferum</i> ATCC® 25557™†	BactiDisk*	R19024
<i>Fusobacterium mortiferum</i> ATCC® 25557™†	Culti-Loop	R4609207
<i>Fusobacterium necrophorum</i> ATCC® 25286™†	BactiDisk	R19023
<i>Fusobacterium necrophorum</i> ATCC® 25286™†	Culti-Loop	R4609375
<i>Fusobacterium nucleatum</i> subsp. <i>nucleatum</i> ATCC® 25586™†	Culti-Loop	R4602010
<i>Fusobacterium nucleatum</i> subsp. <i>polymorphum</i> ATCC® 10953™†	Culti-Loop	R4602012
<b>G</b>		
<i>Gardnerella vaginalis</i> ATCC® 14018™†	BactiDisk	R19026
<i>Gardnerella vaginalis</i> ATCC® 14018™†	Culti-Loop	R4602050
<i>Gardnerella vaginalis</i> ATCC® 49145™†	BactiDisk	R19289
<i>Gardnerella vaginalis</i> ATCC® 49145™†	Culti-Loop	R4602051
<i>Gemella morbillorum</i> ATCC® 27824™†	Culti-Loop	R4602100
<i>Geobacillus stearothermophilus</i> ATCC® 7953™†	Culti-Loop	R4601218
<i>Geobacillus stearothermophilus</i> ATCC® 10149™†	Culti-Loop	R4601202
<i>Geobacillus stearothermophilus</i> ATCC® 12978™†	Culti-Loop	R4603011
<i>Geobacillus stearothermophilus</i> ATCC® 12980™†	Culti-Loop	R4601219
<i>Geotrichum candidum</i> ATCC® 34614™†	Culti-Loop	R4603001
<i>Geotrichum capitatum</i> ATCC® 10663™†	BactiDisk	R19569
<i>Geotrichum capitatum</i> ATCC® 10663™†	Culti-Loop	R4606800
<i>Geotrichum capitatum</i> ATCC® 28576™†	Culti-Loop	R4606805
<b>H</b>		
<i>Haemophilus aphrophilus</i> ATCC® 19415™† See <i>Aggregatibacter aphrophilus</i> ATCC® 19415™†.		
<i>Haemophilus aphrophilus</i> ATCC® 33389™† See <i>Aggregatibacter aphrophilus</i> ATCC® 33389™†.		



*Gardnerella vaginalis* ATCC® 14018™† on Chocolate Agar.

† ATCC Licensed Derivative® The ATCC Licensed Derivative® Emblem, the ATCC Licensed Derivative® word mark, and the ATCC catalog marks are the trademarks of ATCC. Thermo Scientific is licensed to use these trademarks and to sell products derived from ATCC® cultures.

QUALITY CONTROL

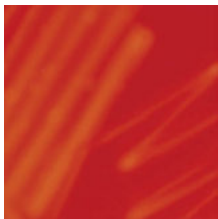
DESCRIPTION	UNIT	PART NO.
 <i>Haemophilus haemoglobinophilus</i> ATCC® 19416™†	Culti-Loop*	R4603795
<i>Haemophilus haemolyticus</i> ATCC® 33390™†	Culti-Loop	R4603790
<i>Haemophilus influenzae</i> ATCC® 19418™†	Culti-Loop	R4603851
<i>Haemophilus influenzae</i> ATCC® 33930™† Beta-lactamase positive.	Culti-Loop	R4603903
<i>Haemophilus influenzae</i> ATCC® 35056™† Beta-lactamase positive.	Culti-Loop	R4603840
<i>Haemophilus influenzae</i> ATCC® 35540™†	BactiDisk*	R19225
<i>Haemophilus influenzae</i> ATCC® 35540™†	Culti-Loop	R4609253
<i>Haemophilus influenzae</i> ATCC® 49144™† Beta-lactamase positive.	BactiDisk	R19290
<i>Haemophilus influenzae</i> ATCC® 49144™† Beta-lactamase positive.	Culti-Loop	R4603801
<i>Haemophilus influenzae</i> ATCC® 49247™† For susceptibility testing quality control.	BactiDisk	R19303
<i>Haemophilus influenzae</i> ATCC® 49247™† For susceptibility testing quality control.	Culti-Loop	R4603830
<i>Haemophilus influenzae</i> ATCC® 49766™† For susceptibility testing quality control.		
<i>Haemophilus influenzae</i> ATCC® 49766™† For susceptibility testing quality control.	Culti-Loop	R4603806
<i>Haemophilus influenzae</i> NCTC* 8468	Culti-Loop	R4609391
<i>Haemophilus influenzae biovar III</i> ATCC® 19418™†	BactiDisk	R19030
<i>Haemophilus influenzae Type a</i> ATCC® 9006™†	BactiDisk	R19032
<i>Haemophilus influenzae Type a</i> ATCC® 9006™†	Culti-Loop	R4603805
<i>Haemophilus influenzae Type b</i> ATCC® 10211™† Beta-lactamase negative.	BactiDisk	R19257
<i>Haemophilus influenzae Type b</i> ATCC® 10211™† Beta-lactamase negative.	Culti-Loop	R4603810
<i>Haemophilus influenzae Type b</i> ATCC® 33533™† Beta-lactamase positive.	Culti-Loop	R4603900
<i>Haemophilus influenzae Type c</i> ATCC® 9007™†	Culti-Loop	R4603815
<i>Haemophilus parahaemolyticus</i> ATCC® 10014™†	BactiDisk	R19036
<i>Haemophilus parahaemolyticus</i> ATCC® 10014™†	Culti-Loop	R4603003
<i>Haemophilus parainfluenzae</i> ATCC® 7901™† See <i>Aggregatibacter aphrophilus</i> ATCC® 7901™†.		

*Haemophilus haemolyticus* ATCC® 33930™† on Haemophilus Isolation Agar.

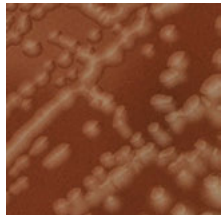

*Haemophilus influenzae* Type b ATCC® 10211™† on Chocolate Agar.

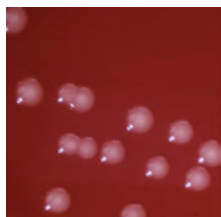

*Haemophilus influenzae* Type b ATCC® 10211™† on Blood Agar with GCHI Enrichment.

QUALITY CONTROL

DESCRIPTION	UNIT	PART NO.
<i>Haemophilus paraphrophilus</i> ATCC® 49146™† See <i>Aggregatibacter aphrophilus</i> ATCC® 49146™†.		
<i>Haemophilus paraphrophilus</i> ATCC® 49917™† See <i>Aggregatibacter aphrophilus</i> ATCC® 49917™†.		
<b>I</b>		
<i>Issatchenkia orientalis</i> ATCC® 6258™†	Culti-Loop*	R4601520
<b>K</b>		
<i>Klebsiella oxytoca</i> ATCC® 8724™†	Culti-Loop	R4603009
<i>Klebsiella oxytoca</i> ATCC® 13182™†	Culti-Loop	R4603012
<i>Klebsiella oxytoca</i> ATCC® 43086™†	Culti-Loop	R4603006
<i>Klebsiella oxytoca</i> ATCC® 49131™†	BactiDisk*	R19164
<i>Klebsiella oxytoca</i> ATCC® 49131™†	Culti-Loop	R4607019
<i>Klebsiella oxytoca</i> ATCC® 700324™†	Culti-Loop	R4603912
<i>Klebsiella pneumoniae</i> C6	Culti-Loop	R4603935
<i>Klebsiella pneumoniae subsp. pneumoniae</i> ATCC® 9997™†	Culti-Loop	R4603915
<i>Klebsiella pneumoniae subsp. pneumoniae</i> ATCC® 10031™†	Culti-Loop	R4603930
<i>Klebsiella pneumoniae subsp. pneumoniae</i> ATCC® 13882™†	BactiDisk	R19152
<i>Klebsiella pneumoniae subsp. pneumoniae</i> ATCC® 13882™†	Culti-Loop	R4607022
<i>Klebsiella pneumoniae subsp. pneumoniae</i> ATCC® 13883™†	BactiDisk	R19040
<i>Klebsiella pneumoniae subsp. pneumoniae</i> ATCC® 13883™†	Culti-Loop	R4607037
<i>Klebsiella pneumoniae subsp. pneumoniae</i> ATCC® 27736™†	BactiDisk	R19148
<i>Klebsiella pneumoniae subsp. pneumoniae</i> ATCC® 27736™†	Culti-Loop	R4607031
<i>Klebsiella pneumoniae subsp. pneumoniae</i> ATCC® 33495™†	BactiDisk	R19042
<i>Klebsiella pneumoniae subsp. pneumoniae</i> ATCC® 33495™†	Culti-Loop	R4607021
<i>Klebsiella pneumoniae subsp. pneumoniae</i> ATCC® 35657™†	BactiDisk	R19236
<i>Klebsiella pneumoniae subsp. pneumoniae</i> ATCC® 35657™†	Culti-Loop	R4603922

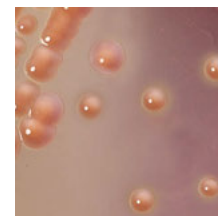

*Klebsiella pneumoniae* ATCC® 9997™† on MacConkey.

† ATCC Licensed Derivative® The ATCC Licensed Derivative® Emblem, the ATCC Licensed Derivative® word mark, and the ATCC catalog marks are the trademarks of ATCC. Thermo Scientific is licensed to use these trademarks and to sell products derived from ATCC® cultures.

**QUALITY CONTROL**

DESCRIPTION	UNIT	PART NO.
<i>Klebsiella pneumoniae</i> subsp. <i>pneumoniae</i> ATCC® 700603™† For Modified Hodge Test. (ESBL)	BactiDisk*	R19043
<i>Klebsiella pneumoniae</i> subsp. <i>pneumoniae</i> ATCC® 700603™† For Modified Hodge Test. (ESBL)	Culti-Loop*	R4603074
<i>Klebsiella pneumoniae</i> subsp. <i>pneumoniae</i> ATCC® BAA 1705™† For Modified Hodge Test. (KPC Positive)	Culti-Loop	R4609384
<i>Klebsiella pneumoniae</i> subsp. <i>pneumoniae</i> ATCC® BAA 1706™† For Modified Hodge Test. (KPC Positive)	Culti-Loop	R4609385
<i>Kloeckera apiculata</i> var. <i>apis</i> ATCC® 32857™†	Culti-Loop	R4600397
<i>Kloeckera japonica</i> ATCC® 58370™†	Culti-Loop	R4609398
<i>Kocuria kristinae</i> ATCC® BAA-752™†	Culti-Loop	R4603441
<i>Kocuria rhizophila</i> ATCC® 533™†	BactiDisk	R19234
<i>Kocuria rhizophila</i> ATCC® 533™†	Culti-Loop	R4604070
<i>Kocuria rhizophila</i> ATCC® 9341™†	BactiDisk	R19332
<i>Kocuria rhizophila</i> ATCC® 9341™†	Culti-Loop	R4604075
<i>Kocuria rosea</i> ATCC® 186™†	Culti-Loop	R4603440
<b>L</b>		
<i>Lactobacillus acidophilus</i> ATCC® 314™†	Culti-Loop	R4603050
<i>Lactobacillus acidophilus</i> ATCC® 4356™†	Culti-Loop	R4603007
<i>Lactobacillus brevis</i> ATCC® 8287™†	Culti-Loop	R4603053
<i>Lactobacillus casei</i> ATCC® 393™†	Culti-Loop	R4603008
<i>Lactobacillus delbrueckii</i> subsp. <i>lactis</i> ATCC® 12315™†	Culti-Loop	R4603100
<i>Lactobacillus gasseri</i> ATCC® 19992™†	Culti-Loop	R4603051
<i>Lactobacillus paracasei</i> subsp. <i>paracasei</i> ATCC® BAA-52™†	Culti-Loop	R4609378
<i>Lactobacillus plantarum</i> ATCC® 8014™†	Culti-Loop	R4603052
<i>Leclercia adecarboxylata</i> ATCC® 23216™†	Culti-Loop	R4603926
<i>Leclercia adecarboxylata</i> ATCC® 700325™†	Culti-Loop	R4603927
<i>Legionella bozemanii</i> See <i>Fluoribacter bozemanae</i> .		

QUALITY CONTROL

DESCRIPTION	UNIT	PART NO.
<i>Legionella dumoffii</i> ATCC® 33279™† See <i>Fluoribacter dumoffii</i> ATCC® 33279™†.		
<i>Legionella mesenteroides</i> subsp. <i>mesenteroides</i> ATCC® 8293™†	Culti-Loop*	R4603953
<i>Legionella micdadei</i> See <i>Tatlockia micdadei</i> .		
<i>Legionella pneumophila</i> ATCC® 33823™†	Culti-Loop	R4603949
<i>Legionella pneumophila</i> subsp. <i>pneumophila</i> ATCC® 33152	BactiDisk*	R19322
<i>Legionella pneumoniae</i> subsp. <i>pneumophila</i> ATCC® 33152	Culti-Loop	R4603950
<i>Listeria grayi</i> ATCC® 25401™†	BactiDisk	R19365
<i>Listeria grayi</i> ATCC® 25401™†	Culti-Loop	R4603959
<i>Listeria innocua</i> ATCC® 33090™†	Culti-Loop	R4609005
<i>Listeria innocua</i> VC 32293	Culti-Loop	R4603960
<i>Listeria monocytogenes</i> ATCC® 7644™†	Culti-Loop	R4603970
<i>Listeria monocytogenes</i> ATCC® 7646™†	BactiDisk	R19046
<i>Listeria monocytogenes</i> ATCC® 7646™†	Culti-Loop	R4609316
<i>Listeria monocytogenes</i> ATCC® BAA-751™†	Culti-Loop	R4603971
<i>Lysinibacillus sphaericus</i> ATCC® 4525™†	Culti-Loop	R4601229
<b>M</b>		
<i>Macrococcus caseolyticus</i> ATCC® 35662™†	BactiDisk	R19207
<i>Malassezia furfur</i> ATCC® 14521™†	Culti-Loop	R4605025
<i>Malassezia furfur</i> ST 8036	Culti-Loop	R4604023
<i>Microbacterium liquefaciens</i> ATCC® BAA-1819™†	Culti-Loop	R4609417
<i>Microbacterium paraoxydans</i> ATCC® BAA-1818™†	Culti-Loop	R4609416
<i>Microbacterium testaceum</i> ATCC® 15829™†	Culti-Loop	R4604040
<i>Micrococcus luteus</i> ATCC® 533™† See <i>Kocuria rhizophila</i> .		
<i>Micrococcus luteus</i> ATCC® 4698™†	Culti-Loop	R4604085
<i>Micrococcus luteus</i> ATCC® 4698™†	BactiDisk	R19047

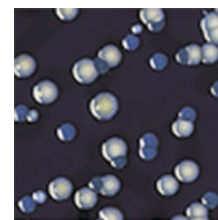

*L. pneumophila* ATCC® 33152™† (white) and *Tatlockia micdadei* ATCC® 33204™† (blue) on BCYE Differential Agar with BTB, BCP, PAV.

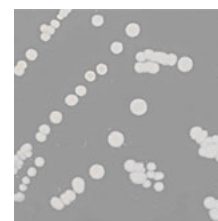

*Listeria monocytogenes* ATCC® 7644™† on LPM Agar.



*Listeria monocytogenes* ATCC® 7644™† on Blood Agar (TSA with Sheep Blood).

† ATCC Licensed Derivative® The ATCC Licensed Derivative® Emblem, the ATCC Licensed Derivative® word mark, and the ATCC catalog marks are the trademarks of ATCC. Thermo Scientific is licensed to use these trademarks and to sell products derived from ATCC® cultures.

## QUALITY CONTROL

DESCRIPTION	UNIT	PART NO.
<i>Micrococcus luteus</i> ATCC® 9341™ <sup>†</sup> See <i>Kocuria rhizophila</i> .		
<i>Micrococcus luteus</i> ATCC® 10240™ <sup>†</sup>	Culti-Loop*	R4604071
<i>Micrococcus luteus</i> ATCC® 49732™ <sup>†</sup>	BactiDisk*	R19324
<i>Micrococcus luteus</i> ATCC® 49732™ <sup>†</sup>	Culti-Loop	R4604080
<i>Micrococcus lylae</i> ATCC® 27566™ <sup>†</sup>	Culti-Loop	R4604010
<i>Micrococcus sp.</i> ATCC® 700405™ <sup>†</sup>	BactiDisk	R19370
<i>Micrococcus sp.</i> ATCC® 700405™ <sup>†</sup>	Culti-Loop	R4604086
<i>Micromonas micros</i> ATCC® 33270™ See <i>Parvimonas micra</i> ATCC® 33270™ <sup>†</sup> .		
<i>Microsporium canis</i> ATCC® 11621™ <sup>†</sup>	Culti-Loop	R4604100
<i>Moraxella catarrhalis</i> ATCC® 8176™ <sup>†</sup>	BactiDisk	R19009
<i>Moraxella catarrhalis</i> ATCC® 8176™ <sup>†</sup>	Culti-Loop	R4601228
<i>Moraxella catarrhalis</i> ATCC® 23246™ <sup>†</sup>	Culti-Loop	R4601236
<i>Moraxella catarrhalis</i> ATCC® 25238™ <sup>†</sup>	BactiDisk	R19157
<i>Moraxella catarrhalis</i> ATCC® 25238™ <sup>†</sup>	Culti-Loop	R4601230
<i>Moraxella catarrhalis</i> ATCC® 25240™ <sup>†</sup>	BactiDisk	R19100
<i>Moraxella catarrhalis</i> ATCC® 25240™ <sup>†</sup>	Culti-Loop	R4601231
<i>Moraxella catarrhalis</i> ATCC® 49143™ <sup>†</sup>	BactiDisk	R19293
<i>Moraxella catarrhalis</i> ATCC® 49143™ <sup>†</sup>	Culti-Loop	R4601227
<i>Moraxella osloensis</i> ATCC® 10973™ <sup>†</sup>	Culti-Loop	R4604020
<i>Moraxella osloensis</i> ATCC® 19976™	Culti-Loop	R4604028
<i>Morganella morganii</i> subsp. <i>morganii</i> ATCC® 25830™ <sup>†</sup>	Culti-Loop	R4604029
<i>Mucor racemosus</i> ATCC® 42647™ <sup>†</sup>	Culti-Loop	R4609440
<i>Mycobacterium fortuitum</i> subsp. <i>fortuitum</i> ATCC® 6841™ <sup>†</sup>	Mycobacti-Loop*	R4610012
<i>Mycobacterium intracellulare</i> ATCC® 13950™ <sup>†</sup>	Mycobacti-Loop	R4610010

QUALITY CONTROL

DESCRIPTION	UNIT	PART NO.
<i>Mycobacterium kansasii</i> ATCC® 12478™†	Mycobacti-Loop*	R4610014
<i>Mycobacterium tuberculosis</i> ATCC® 25177™†	Mycobacti-Loop	R4610020
<i>Myroides odoratus</i> ATCC® 4651™†	BactiDisk*	R19022
<i>Myroides odoratus</i> ATCC® 4651™†	Culti-Loop*	R4602003
<b>N</b>		
<i>Neisseria gonorrhoeae</i> ATCC® 19424™†	BactiDisk	R19052
<i>Neisseria gonorrhoeae</i> ATCC® 19424™†	Culti-Loop	R4607041
<i>Neisseria gonorrhoeae</i> ATCC® 31426™† Beta-lactamase positive.	BactiDisk	R19243
<i>Neisseria gonorrhoeae</i> ATCC® 31426™† Beta-lactamase positive.	Culti-Loop	R4607042
<i>Neisseria gonorrhoeae</i> ATCC® 35541™†	BactiDisk	R19226
<i>Neisseria gonorrhoeae</i> ATCC® 35541™†	Culti-Loop	R4609235
<i>Neisseria gonorrhoeae</i> ATCC® 43069™†	BactiDisk	R19259
<i>Neisseria gonorrhoeae</i> ATCC® 43069™†	Culti-Loop	R4607043
<i>Neisseria gonorrhoeae</i> ATCC® 43070™†	BactiDisk	R19050
<i>Neisseria gonorrhoeae</i> ATCC® 43070™†	Culti-Loop	R4607044
<i>Neisseria gonorrhoeae</i> ATCC® 49226™† For susceptibility testing quality control.	BactiDisk	R19279
<i>Neisseria gonorrhoeae</i> ATCC® 49226™† For susceptibility testing quality control.	Culti-Loop	R4609006
<i>Neisseria gonorrhoeae</i> ATCC® 49926™†	Culti-Loop	R4609019
<i>Neisseria gonorrhoeae</i> ATCC® 49981™† Beta-lactamase positive.	BactiDisk	R19323
<i>Neisseria gonorrhoeae</i> ATCC® 49981™† Beta-lactamase positive.	Culti-Loop	R4607075
<i>Neisseria lactamica</i> ATCC® 23970™†	BactiDisk	R19053
<i>Neisseria lactamica</i> ATCC® 23970™†	Culti-Loop*	R4607045
<i>Neisseria lactamica</i> ATCC® 23971™†	BactiDisk	R19242
<i>Neisseria lactamica</i> ATCC® 23971™†	Culti-Loop	R4607145

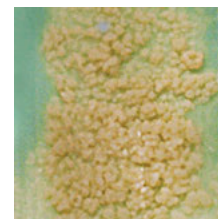

*Mycobacterium tuberculosis* ATCC® 25177™† on Lowenstein-Jensen Mycobactocel Agar.

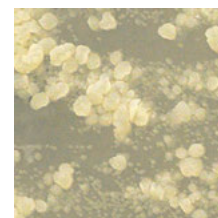

*Mycobacterium tuberculosis* ATCC® 25177™† on Mitchison 7H11 Selective Agar.

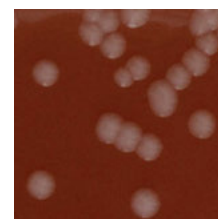

*Neisseria gonorrhoeae* ATCC® 43070™† on Chocolate Agar.

<sup>†</sup> ATCC Licensed Derivative® The ATCC Licensed Derivative® Emblem, the ATCC Licensed Derivative® word mark, and the ATCC catalog marks are the trademarks of ATCC. Thermo Scientific is licensed to use these trademarks and to sell products derived from ATCC® cultures.

QUALITY CONTROL

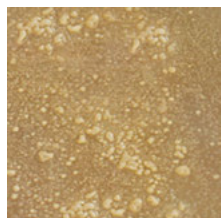

*Nocardia asteroides* CL 11014 on Sabouraud Dextrose Agar, Emmons with Chloramphenicol.

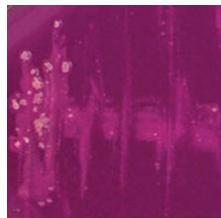

*Nocardia brasiliensis* ATCC® 19297™ with positive Urea on Nocardia Quad II.



*Nocardia brasiliensis* ATCC® 19297™ with positive Tyrosine on Nocardia Quad.

DESCRIPTION	UNIT	PART NO.
<i>Neisseria lactamica</i> ATCC® 49142™†	BactiDisk*	R19294
<i>Neisseria lactamica</i> ATCC® 49142™†	Culti-Loop*	R4604027
<i>Neisseria meningitidis</i> serogroup A ATCC® 13077™†	BactiDisk	R19093
<i>Neisseria meningitidis</i> serogroup A ATCC® 13077™†	Culti-Loop	R4607048
<i>Neisseria meningitidis</i> serogroup B ATCC® 13090™†	BactiDisk	R19055
<i>Neisseria meningitidis</i> serogroup B ATCC® 13090™†	Culti-Loop	R4607049
<i>Neisseria meningitidis</i> serogroup C ATCC® 13102™†	BactiDisk	R19049
<i>Neisseria meningitidis</i> serogroup C ATCC® 13102™†	Culti-Loop	R4609007
<i>Neisseria meningitidis</i> serogroup Y ATCC® 35561™†	Culti-Loop	R4607155
<i>Neisseria mucosa</i> ATCC® 19695™†	BactiDisk	R19244
<i>Neisseria mucosa</i> ATCC® 19695™†	Culti-Loop	R4607150
<i>Neisseria perflava</i> ATCC® 14799™†	BactiDisk	R19054
<i>Neisseria perflava</i> ATCC® 14799™†	Culti-Loop	R4607046
<i>Neisseria sicca</i> ATCC® 9913™† (atypical)	Culti-Loop	R4607047
<i>Neisseria sicca</i> ATCC® 29256™†	BactiDisk	R19281
<i>Neisseria sicca</i> ATCC® 29256™†	Culti-Loop	R4609217
<i>Nocardia asteroides</i> ATCC® 19247™†	Culti-Loop	R4604111
<i>Nocardia asteroides</i> CL 11014	Culti-Loop	R4609010
<i>Nocardia brasiliensis</i> ATCC® 19296™†	Culti-Loop	R4609011
<i>Nocardia brasiliensis</i> ATCC® 19297™†	Culti-Loop	R4604110
<i>Nocardia farcinica</i> ATCC® 3308™†	Culti-Loop	R4607156
<b>O</b>		
<i>Ochrobactrum anthropi</i> ATCC® 49187™†	Culti-Loop	R4604150
<i>Ochrobactrum anthropi</i> ATCC® 49687™†	Culti-Loop	R4604151
<i>Ochrobactrum anthropi</i> ATCC® BAA-749™†	Culti-Loop	R4604152
<i>Oligella ureolytica</i> ATCC® 43534™†	BactiDisk	R19309

## QUALITY CONTROL

DESCRIPTION	UNIT	PART NO.
<i>Oligella ureolytica</i> ATCC® 43534™†	Culti-Loop*	R4604175
<i>Oligella urethralis</i> ATCC® 17960™†	Culti-Loop	R4604022
<b>P</b>		
<i>Paenibacillus gordonae</i> ATCC® 29948™†	Culti-Loop	R4609381
<i>Paenibacillus macerans</i> ATCC® 8509™†	Culti-Loop	R4601237
<i>Paenibacillus polymyxa</i> ATCC® 842™†	BactiDisk*	R19362
<i>Paenibacillus polymyxa</i> ATCC® 842™†	Culti-Loop	R4601235
<i>Paenibacillus polymyxa</i> ATCC® 7070™†	Culti-Loop	R4604600
<i>Paenibacillus polymyxa</i> ATCC® 43865™†	Culti-Loop	R4601234
<i>Parabacteroides distasonis</i> ATCC® 8503™†	BactiDisk	R19238
<i>Parabacteroides distasonis</i> ATCC® 8503™†	Culti-Loop	R4601226
<i>Parabacteroides distasonis</i> ATCC® BAA-1295™†	Culti-Loop	R4609377
<i>Parvimonas micra</i> ATCC® 33270™†	BactiDisk	R19317
<i>Parvimonas micra</i> ATCC® 33270™†	Culti-Loop	R4607203
<i>Pasteurella aerogenes</i> ATCC® 27883™†	Culti-Loop	R4607103
<i>Pasteurella multocida</i> subsp. <i>multocida</i> ATCC® 43137™†	Culti-Loop	R4607201
<i>Pediococcus pentosaceus</i> ATCC® 33314™†	BactiDisk	R19355
<i>Pediococcus pentosaceus</i> ATCC® 33314™†	Culti-Loop	R4609254
<i>Penicillium chrysogenum</i> ATCC® 10106™†	Culti-Loop	R4607202
<i>Peptoniphilus asaccharolyticus</i> ATCC® 29743™†	Culti-Loop	R4605001
<i>Peptostreptococcus anaerobius</i> ATCC® 27337™†	BactiDisk	R19142
<i>Peptostreptococcus anaerobius</i> ATCC® 27337™†	BactiDisk	R4607051
<i>Peptostreptococcus asaccharolyticus</i> ATCC® 14963™†	BactiDisk	R19057
<i>Peptostreptococcus micro</i> See <i>Parvimonas micra</i> .		
<i>Phialophora verrucosa</i> ATCC® 28181™†	Culti-Loop	R4607204

† ATCC Licensed Derivative® The ATCC Licensed Derivative® Emblem, the ATCC Licensed Derivative® word mark, and the ATCC catalog marks are the trademarks of ATCC. Thermo Scientific is licensed to use these trademarks and to sell products derived from ATCC® cultures.

**QUALITY CONTROL**

DESCRIPTION	UNIT	PART NO.
<i>Pityrosporum ovale</i> ATCC® 14521™† See <i>Malassezia furfur</i> ATCC® 14521™†.		
<i>Plesiomonas shigelloides</i> ATCC® 14029™†	Culti-Loop*	R4605035
<i>Plesiomonas shigelloides</i> ATCC® 51903™†	Culti-Loop	R4607218
<i>Porphyromonas gingivalis</i> ATCC® 33277™†	BactiDisk*	R19239
<i>Porphyromonas gingivalis</i> ATCC® 33277™†	Culti-Loop	R4609008
<i>Porphyromonas levii</i> ATCC® 29147™†	Culti-Loop	R4601263
<i>Prevotella melaninogenica</i> ATCC® 25845™†	BactiDisk	R19241
<i>Prevotella melaninogenica</i> ATCC® 25845™†	Culti-Loop	R4601255
<i>Propionibacterium acidipropionici</i> ATCC® 25562™†	Culti-Loop	R4607056
<i>Propionibacterium acnes</i> ATCC® 6919™†	BactiDisk	R19059
<i>Propionibacterium acnes</i> ATCC® 6919™†	Culti-Loop	R4607101
<i>Propionibacterium acnes</i> ATCC® 11827™†	BactiDisk	R19130
<i>Propionibacterium acnes</i> ATCC® 11827™†	Culti-Loop	R4607052
<i>Proteus hauseri</i> ATCC® 13315™†	BactiDisk	R19061
<i>Proteus hauseri</i> ATCC® 13315™†	Culti-Loop	R4607057
<i>Proteus mirabilis</i> ATCC® 7002™†	BactiDisk	R19094
<i>Proteus mirabilis</i> ATCC® 7002™†	Culti-Loop	R4607053
<i>Proteus mirabilis</i> ATCC® 12453™†	BactiDisk	R19168
<i>Proteus mirabilis</i> ATCC® 12453™†	Culti-Loop	R4607059
<i>Proteus mirabilis</i> ATCC® 25933™†	BactiDisk	R19141
<i>Proteus mirabilis</i> ATCC® 25933™†	Culti-Loop	R4607061
<i>Proteus mirabilis</i> ATCC® 29245™†	Culti-Loop	R4607054
<i>Proteus mirabilis</i> ATCC® 29906™†	Culti-Loop	R4605055
<i>Proteus mirabilis</i> ATCC® 35659™†	BactiDisk	R19237
<i>Proteus mirabilis</i> ATCC® 35659™†	Culti-Loop	R4607077
<i>Proteus mirabilis</i> ATCC® 43071™†	BactiDisk	R19338

QUALITY CONTROL

DESCRIPTION	UNIT	PART NO.
<i>Proteus mirabilis</i> ATCC® 43071™†	Culti-Loop*	R4607073
<i>Proteus vulgaris</i> ATCC® 6380™† OX19 Strain.	BactiDisk*	R19149
<i>Proteus vulgaris</i> ATCC® 6380™† OX19 Strain.	Culti-Loop	R4607069
<i>Proteus vulgaris</i> ATCC® 8427™†	Culti-Loop	R4607058
<i>Proteus vulgaris</i> ATCC® 49132™†	BactiDisk	R19165
<i>Proteus vulgaris</i> ATCC® 49132™†	Culti-Loop	R4605151
<i>Prototheca wickerhamii</i> ATCC® 16529™†	Culti-Loop	R4608014
<i>Providencia alcalifaciens</i> ATCC® 51902™†	Culti-Loop	R4605169
<i>Providencia stuartii</i> ATCC® 33672™†	Culti-Loop	R4605170
<i>Providencia stuartii</i> ATCC® 49809™†	Culti-Loop	R4605171
<i>Pseudomonas aeruginosa</i> ATCC® 9027™†	BactiDisk	R19333
<i>Pseudomonas aeruginosa</i> ATCC® 9027™†	Culti-Loop	R4605210
<i>Pseudomonas aeruginosa</i> ATCC® 9721™†	BactiDisk	R19151
<i>Pseudomonas aeruginosa</i> ATCC® 9721™†	Culti-Loop	R4607068
<i>Pseudomonas aeruginosa</i> ATCC® 10145™†	BactiDisk	R19126
<i>Pseudomonas aeruginosa</i> ATCC® 10145™†	Culti-Loop	R4607065
<i>Pseudomonas aeruginosa</i> ATCC® 15442™†	Culti-Loop	R4607210
<i>Pseudomonas aeruginosa</i> ATCC® 17934™†	Culti-Loop	R4609208
<i>Pseudomonas aeruginosa</i> ATCC® 27853™† For susceptibility testing quality control.	BactiDisk	R19060
<i>Pseudomonas aeruginosa</i> ATCC® 27853™† For susceptibility testing quality control.	Culti-Loop	R4607060
<i>Pseudomonas aeruginosa</i> ATCC® 35032™†	BactiDisk	R19183
<i>Pseudomonas aeruginosa</i> ATCC® 35032™†	Culti-Loop	R4607062
<i>Pseudomonas aeruginosa</i> ATCC® 35422™†	Culti-Loop	R4605200
<i>Pseudomonas aeruginosa</i> ATCC® BAA-1744™†	Culti-Loop	R4609392
<i>Pseudomonas fluorescens</i> ATCC® 13525™†	Culti-Loop	R4607216

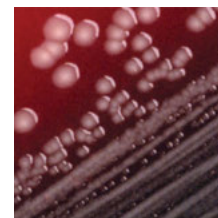

*Pseudomonas aeruginosa* ATCC® 9027™† on Blood Agar.



*Pseudomonas aeruginosa* ATCC® 27853™† on Cetrimide Agar.

† ATCC Licensed Derivative® The ATCC Licensed Derivative® Emblem, the ATCC Licensed Derivative® word mark, and the ATCC catalog marks are the trademarks of ATCC. Thermo Scientific is licensed to use these trademarks and to sell products derived from ATCC® cultures.

QUALITY CONTROL

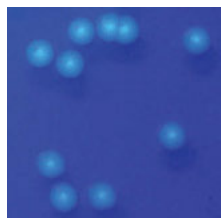

*Pseudomonas fluorescens* ATCC® 13525™<sup>†</sup> on Pseudomonas F Agar under UV light.

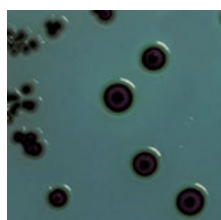

*Salmonella enterica* subsp. *enterica* serovar Typhimurium ATCC® 14028™<sup>†</sup> on HE Agar.

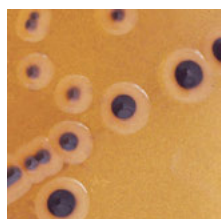

*Salmonella enterica* subsp. *enterica* serovar Typhimurium ATCC® 14028™<sup>†</sup> on SS Agar.

DESCRIPTION	UNIT	PART NO.
<i>Pseudomonas putida</i> ATCC® 49128™ <sup>†</sup>	Culti-Loop*	R4607074
<i>Pseudomonas stutzeri</i> ATCC® 17588™ <sup>†</sup>	Culti-Loop	R4607211
<b>R</b>		
<i>Ralstonia pickettii</i> ATCC® 49129™ <sup>†</sup>	Culti-Loop	R4605209
<i>Rhizopus stolonifer</i> ATCC® 14037™ <sup>†</sup>	Culti-Loop	R4607212
<i>Rhodococcus equi</i> ATCC® 6939™ <sup>†</sup>	Culti-Loop	R4605400
<i>Rhodotorula glutinis</i> ATCC® 32765™ <sup>†</sup>	Culti-Loop	R4607095
<b>S</b>		
<i>Saccharomyces cerevisiae</i> ATCC® 4098™ <sup>†</sup>	Culti-Loop	R4606900
<i>Saccharomyces cerevisiae</i> ATCC® 9763™ <sup>†</sup>	Culti-Loop	R4608201
<i>Saccharomyces pastorianus</i> ATCC® 2366™ <sup>†</sup>	BactiDisk*	R19562
<i>Salmonella enterica</i> subsp. <i>enterica</i> serovar Abaetetuba ATCC® 35640™ <sup>†</sup>	Culti-Loop	R4609420
<i>Salmonella enterica</i> subsp. <i>enterica</i> serovar Anatum ATCC® 9270™ <sup>†</sup>	Culti-Loop	R4606006
<i>Salmonella enterica</i> subsp. <i>enterica</i> serovar Choleraesuis ATCC® 10708™ <sup>†</sup>	Culti-Loop	R4609001
<i>Salmonella enterica</i> subsp. <i>enterica</i> serovar Choleraesuis ATCC® 10708™ <sup>††</sup>	BactiDisk	R19349
<i>Salmonella enterica</i> subsp. <i>enterica</i> serovar Enteritidis ATCC® 13076™ <sup>†</sup>	Culti-Loop	R4608200
<i>Salmonella enterica</i> subsp. <i>enterica</i> serovar Montevideo ATCC® 8387™ <sup>†</sup>	Culti-Loop	R4606004
<i>Salmonella enterica</i> subsp. <i>enterica</i> serovar Newport ATCC® 6962™ <sup>†</sup>	Culti-Loop	R4606005
<i>Salmonella enterica</i> subsp. <i>enterica</i> serovar Paratyphi A ATCC® 11511™ <sup>†</sup>	Culti-Loop	R4606002
<i>Salmonella enterica</i> subsp. <i>enterica</i> serovar Paratyphi B ATCC® 8759™ <sup>†</sup>	Culti-Loop	R4606003
<i>Salmonella enterica</i> subsp. <i>enterica</i> serovar Poona NCTC* 4840	Culti-Loop	R4606009
<i>Salmonella enterica</i> subsp. <i>enterica</i> serovar Typhi ATCC® 6539™ <sup>†</sup>	BactiDisk	R19145
<i>Salmonella enterica</i> subsp. <i>enterica</i> serovar Typhi ATCC® 6539™ <sup>†</sup>	Culti-Loop	R4608203
<i>Salmonella enterica</i> subsp. <i>enterica</i> serovar Typhimurium ATCC® 13311™ <sup>†</sup>	Culti-Loop	R4606100
<i>Salmonella enterica</i> subsp. <i>enterica</i> serovar Typhimurium ATCC® 14028™ <sup>†</sup>	Culti-Loop	R4606000
<i>Salmonella enterica</i> subsp. <i>enterica</i> serovar Typhimurium ATCC® 14028™ <sup>†</sup>	BactiDisk	R19194

QUALITY CONTROL

DESCRIPTION	UNIT	PART NO.
<i>Salmonella</i> sp. ATCC® 35664™†	BactiDisk*	R19204
<i>Salmonella</i> sp. not Typhi group D BF-SD	Culti-Loop*	4608202
<i>Salmonella</i> sp. serovar Abony NCTC* 6017	Culti-Loop	R4606007
<i>Salmonella tranoroa</i> NCTC* 10252	Culti-Loop	R4606010
<i>Scopulariopsis acremonium</i> ATCC® 58636™†	Culti-Loop	R4608204
<i>Serratia liquefaciens</i> ATCC® 27592™†	Culti-Loop	R4608000
<i>Serratia marcescens</i> ATCC® 8100™†	Culti-Loop	R4608001
<i>Serratia marcescens</i> ATCC® 8100™†	BactiDisk	R19133
<i>Serratia marcescens</i> ATCC® 13880™†	Culti-Loop	R4608002
<i>Serratia marcescens</i> ATCC® 14756™†	Culti-Loop	R4609004
<i>Serratia odorifera</i> ATCC® 33077™†	BactiDisk	R19308
<i>Serratia odorifera</i> ATCC® 33077™†	Culti-Loop	R4602000
<i>Shewanella putrefaciens</i> ATCC® 8071™†	Culti-Loop	R4607071
<i>Shewanella putrefaciens</i> ATCC® 49138™†	BactiDisk	R19285
<i>Shewanella putrefaciens</i> ATCC® 49138™†	Culti-Loop	R4601004
<i>Shigella boydii</i> serovar 1 group C ATCC® 9207™†	BactiDisk	R19083
<i>Shigella boydii</i> serovar 1 group C ATCC® 9207™†	Culti-Loop	R4608110
<i>Shigella dysenteriae</i> group A ATCC® 11835™†	BactiDisk	R19099
<i>Shigella dysenteriae</i> group A ATCC® 13313™†	Culti-Loop	R4608115
<i>Shigella flexneri</i> serovar 2b group B ATCC® 12022™†	BactiDisk	R19147
<i>Shigella flexneri</i> serovar 2b group B ATCC® 12022™†	Culti-Loop	R4608101
<i>Shigella sonnei</i> group D ATCC® 9290™†	Culti-Loop	R4608151
<i>Shigella sonnei</i> group D ATCC® 11060™†	BactiDisk	R19084
<i>Shigella sonnei</i> group D ATCC® 11060™†	Culti-Loop	R4609255
<i>Shigella sonnei</i> group D ATCC® 25931™†	BactiDisk	R19193

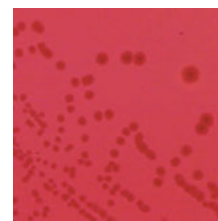

*Shigella flexneri* serovar 2b group B ATCC® 12022™† on XLD Agar.

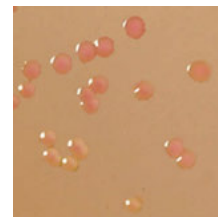

*Shigella sonnei* group D ATCC® 9290™† on SS Agar.

† ATCC Licensed Derivative® The ATCC Licensed Derivative® Emblem, the ATCC Licensed Derivative® word mark, and the ATCC catalog marks are the trademarks of ATCC. Thermo Scientific is licensed to use these trademarks and to sell products derived from ATCC® cultures.

QUALITY CONTROL

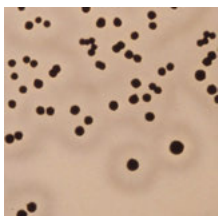
DESCRIPTION	UNIT	PART NO.
 <i>Shigella sonnei</i> group D ATCC® 25931™†	Culti-Loop*	R4608150
<i>Sphingobacterium multivorum</i> ATCC® 35656™†	BactiDisk*	R19247
<i>Sphingobacterium multivorum</i> ATCC® 35656™†	Culti-Loop	R4602004
<i>Sphingobacterium spiritivorum</i> ATCC® 33861™†	Culti-Loop	R4602001
<i>Sporidiobolus salmonicolor</i> ATCC® MYA-4550™†	Culti-Loop	R4609396
<i>Sporothrix schenckii</i> ATCC® 10212™†	Culti-Loop	R4608205
<i>Staphylococcus aureus</i> subsp. <i>aureus</i> ATCC® 6538™†	BactiDisk	R19334
<i>Staphylococcus aureus</i> subsp. <i>aureus</i> ATCC® 6538™†	Culti-Loop	R4607016
<i>Staphylococcus aureus</i> subsp. <i>aureus</i> ATCC® 6538P™†	Culti-Loop	R4609002
<i>Staphylococcus aureus</i> subsp. <i>aureus</i> ATCC® 9144™†	Culti-Loop	R4609321
<i>Staphylococcus aureus</i> subsp. <i>aureus</i> ATCC® 12598™†	BactiDisk	R19137
<i>Staphylococcus aureus</i> subsp. <i>aureus</i> ATCC® 12600™††	Culti-Loop	R4606507
<i>Staphylococcus aureus</i> subsp. <i>aureus</i> ATCC® 25178™†	Culti-Loop	R4607015
<i>Staphylococcus aureus</i> subsp. <i>aureus</i> ATCC® 25904™†	Culti-Loop	R4607007
<i>Staphylococcus aureus</i> subsp. <i>aureus</i> ATCC® 25923™† For Kirby Bauer susceptibility testing quality control.	BactiDisk	R19064
<i>Staphylococcus aureus</i> subsp. <i>aureus</i> ATCC® 25923™† For Kirby Bauer susceptibility testing quality control.	Culti-Loop	R4607010
<i>Staphylococcus</i> subsp. <i>aureus</i> ATCC® 29213™† For MIC susceptibility testing quality control. Beta-lactamase positive.	BactiDisk	R19065
<i>Staphylococcus aureus</i> subsp. <i>aureus</i> ATCC® 29213™† For MIC susceptibility testing quality control. Beta-lactamase positive.	Culti-Loop	R4607011
<i>Staphylococcus aureus</i> subsp. <i>aureus</i> ATCC® 29247™†	Culti-Loop	R4607009
<i>Staphylococcus aureus</i> subsp. <i>aureus</i> ATCC® 29737™†	Culti-Loop	R4607026
<i>Staphylococcus aureus</i> subsp. <i>aureus</i> ATCC® 33591™† MRSA.	BactiDisk	R19232
<i>Staphylococcus aureus</i> subsp. <i>aureus</i> ATCC® 33591™† MRSA.	Culti-Loop*	R4607003
<i>Staphylococcus aureus</i> subsp. <i>aureus</i> ATCC® 33592™† MRSA.	Culti-Loop	R4607020
<i>Staphylococcus aureus</i> subsp. <i>aureus</i> ATCC® 33862™† For CAMP test.	BactiDisk*	R19254

*Staphylococcus aureus* ATCC® 25923™† on Baird-Parker Agar.

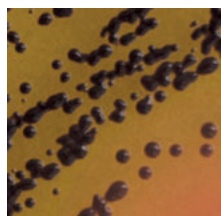

*Staphylococcus aureus* ATCC® 25923™† Vogel-Johnson Agar.

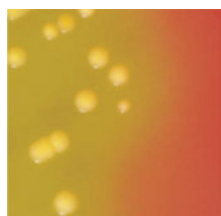

*Staphylococcus aureus* ATCC® 25923™† on Mannitol Salt Agar.

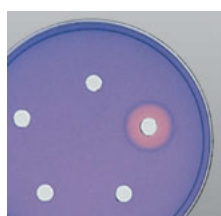

*Staphylococcus aureus* ATCC® 25923™† on Thermanuclease Agar with Toulidine Blue.

QUALITY CONTROL

DESCRIPTION	UNIT	PART NO.
<i>Staphylococcus aureus</i> subsp. <i>aureus</i> ATCC® 33862™† For CAMP test.	Culti-Loop	R4607008
<i>Staphylococcus aureus</i> subsp. <i>aureus</i> ATCC® 35548™†	Culti-Loop	R4609446
<i>Staphylococcus aureus</i> subsp. <i>aureus</i> ATCC® 43300™† MRSA.	BactiDisk	R19350
<i>Staphylococcus aureus</i> subsp. <i>aureus</i> ATCC® 43300™† MRSA.	Culti-Loop	R4609022
<i>Staphylococcus aureus</i> subsp. <i>aureus</i> ATCC® 49444™†	Culti-Loop	R4609023
<i>Staphylococcus aureus</i> subsp. <i>aureus</i> ATCC® 49476™†	BactiDisk	R19326
<i>Staphylococcus aureus</i> subsp. <i>aureus</i> ATCC® 49476™†	Culti-Loop	R4606510
<i>Staphylococcus aureus</i> subsp. <i>aureus</i> ATCC® 51153™†	Culti-Loop	R4606508
<i>Staphylococcus aureus</i> subsp. <i>aureus</i> ATCC® 700699™†	Culti-Loop	R4609411
<i>Staphylococcus aureus</i> subsp. <i>aureus</i> ATCC® BAA-976™†	Culti-Loop	R4606512
<i>Staphylococcus aureus</i> subsp. <i>aureus</i> ATCC® BAA-977™† D-test Negative.	Culti-Loop	R4606513
<i>Staphylococcus aureus</i> ATCC® BAA-1026™†	Culti-Loop	R4601026
<i>Staphylococcus aureus</i> ATCC® BAA-1708™†	Culti-Loop	R4609389
<i>Staphylococcus capitis</i> subsp. <i>capitis</i> ATCC® 35661™† D-test Positive.	BactiDisk	R19206
<i>Staphylococcus capitis</i> subsp. <i>capitis</i> ATCC® 35661™† D-test Positive.	Culti-Loop	R4608207
<i>Staphylococcus epidermidis</i> ATCC® 12228™†	BactiDisk	R19136
<i>Staphylococcus epidermidis</i> ATCC® 12228™†	Culti-Loop	R4606500
<i>Staphylococcus epidermidis</i> ATCC® 14990™†	BactiDisk	R19062
<i>Staphylococcus epidermidis</i> ATCC® 14990™†	Culti-Loop	R4606501
<i>Staphylococcus epidermidis</i> ATCC® 29887™†	Culti-Loop	R4608209
<i>Staphylococcus epidermidis</i> ATCC® 49134™†	Culti-Loop	R4607017
<i>Staphylococcus epidermidis</i> ATCC® 49461™†	Culti-Loop	R4608224
<i>Staphylococcus epidermidis</i> ATCC® 700296™†	Culti-Loop	R4609457
<i>Staphylococcus epidermidis</i> ATCC® 700296™†	Culti-Loop	R4609457
<i>Staphylococcus haemolyticus</i> ATCC® 29970™†	Culti-Loop	R4608210



MR-*Staphylococcus aureus* ATCC® 43300™† on Mueller Hinton Agar with NaCl, Oxacillin.

† ATCC Licensed Derivative® The ATCC Licensed Derivative® Emblem, the ATCC Licensed Derivative® word mark, and the ATCC catalog marks are the trademarks of ATCC. Thermo Scientific is licensed to use these trademarks and to sell products derived from ATCC® cultures.

QUALITY CONTROL



*Staphylococcus saprophyticus* ATCC® 15305™ on Blood Agar.

DESCRIPTION	UNIT	PART NO.
<i>Staphylococcus hominis</i> ATCC® 27844™†	Culti-Loop*	R4608211
<i>Staphylococcus lentus</i> ATCC® 700403™†	Culti-Loop	R4606511
<i>Staphylococcus lugdunensis</i> ATCC® 700328™†	Culti-Loop	R4608229
<i>Staphylococcus saprophyticus</i> ATCC® 15305™†	BactiDisk*	R19098
<i>Staphylococcus saprophyticus</i> ATCC® 15305™†	Culti-Loop	R4607014
<i>Staphylococcus saprophyticus</i> ATCC® 35552™†	BactiDisk	R19222
<i>Staphylococcus saprophyticus</i> ATCC® 35552™†	Culti-Loop	R4608213
<i>Staphylococcus saprophyticus</i> ATCC® 43867™†	Culti-Loop	R4608223
<i>Staphylococcus saprophyticus</i> ATCC® 49453™†	Culti-Loop	R4608214
<i>Staphylococcus saprophyticus</i> ATCC® 49907™†	Culti-Loop	R4609020
<i>Staphylococcus saprophyticus</i> ATCC® BAA-750™†	Culti-Loop	R4607029
<i>Staphylococcus sciuri</i> subsp. <i>sciuri</i> ATCC® 29060™†	Culti-Loop	R4607012
<i>Staphylococcus sciuri</i> subsp. <i>sciuri</i> ATCC® 29061™†	Culti-Loop	R4608230
<i>Staphylococcus simulans</i> ATCC® 27851™†	Culti-Loop	R4607013
<i>Staphylococcus xylosus</i> ATCC® 29967™†	Culti-Loop	R4606504
<i>Staphylococcus xylosus</i> ATCC® 29971™†	BactiDisk	R19191
<i>Staphylococcus xylosus</i> ATCC® 29971™†	Culti-Loop	R4606502
<i>Staphylococcus xylosus</i> ATCC® 35663™†	Culti-Loop	R4606505
<i>Staphylococcus xylosus</i> ATCC® 49148™†	Culti-Loop	R4607018
<i>Staphylococcus xylosus</i> ATCC® 700404™†	Culti-Loop	R4606506
<i>Stenotrophomonas maltophilia</i> ATCC® 13637™†	BactiDisk	R19156
<i>Stenotrophomonas maltophilia</i> ATCC® 13637™†	Culti-Loop	R4607067
<i>Stenotrophomonas maltophilia</i> ATCC® 17666™†	Culti-Loop	R4607072
<i>Stenotrophomonas maltophilia</i> ATCC® 49130™†	Culti-Loop	R4609009
<i>Stenotrophomonas maltophilia</i> ATCC® 51331™†	BactiDisk	R19367
<i>Stenotrophomonas maltophilia</i> ATCC® 51331™†	Culti-Loop	R4607064

QUALITY CONTROL

DESCRIPTION	UNIT	PART NO.
<i>Streptococcus agalactiae</i> group B ATCC® 12386™†	BactiDisk*	R19072
<i>Streptococcus agalactiae</i> group B ATCC® 12386™†	Culti-Loop*	R4607027
<i>Streptococcus agalactiae</i> group B ATCC® 13813™†	BactiDisk	R19067
<i>Streptococcus agalactiae</i> group B ATCC® 13813™†	Culti-Loop	R4608250
<i>Streptococcus agalactiae</i> group B CL 810	Culti-Loop	R4607005
<i>Streptococcus bovis</i> ATCC® 33317™†	Culti-Loop	R4609454
<i>Streptococcus bovis</i> ATCC® 35034™†	BactiDisk	R19178
<i>Streptococcus bovis</i> ATCC® 49133™† See <i>Streptococcus pasteurianus</i> ATCC® 49133™†.		
<i>Streptococcus bovis</i> ATCC® 49475™† See <i>Streptococcus gallolyticus</i> subsp. <i>gallolyticus</i> ATCC® 49475™†.		
<i>Streptococcus criceti</i> ATCC® 19642™†	Culti-Loop	R4606902
<i>Streptococcus dysgalactiae</i> subsp. <i>equisimilis</i> ATCC® 9542™†	Culti-Loop	R4608011
<i>Streptococcus dysgalactiae</i> subsp. <i>equisimilis</i> ATCC® 35666™†	BactiDisk	R19209
<i>Streptococcus dysgalactiae</i> subsp. <i>equisimilis</i> ATCC® 35666™†	Culti-Loop	R4608217
<i>Streptococcus dysgalactiae</i> subsp. <i>equisimilis</i> group C ATCC® 12388™†	Culti-Loop	R4607035
<i>Streptococcus dysgalactiae</i> subsp. <i>equisimilis</i> group C ATCC® 12388™†	BactiDisk	R19088
<i>Streptococcus dysgalactiae</i> subsp. <i>equisimilis</i> group G ATCC® 12394™†	Culti-Loop	R4608219
<i>Streptococcus dysgalactiae</i> subsp. <i>equisimilis</i> group G ATCC® 12394™†	BactiDisk	R19188
<i>Streptococcus equi</i> subsp. <i>equi</i> ATCC® 9528™†	Culti-Loop	R4601001
<i>Streptococcus equi</i> subsp. <i>equi</i> ATCC® 9528™†	BactiDisk	R19267
<i>Streptococcus equi</i> subsp. <i>zooepidemicus</i> ATCC® 43079™†	Culti-Loop	R4608237
<i>Streptococcus equi</i> subsp. <i>zooepidemicus</i> group C ATCC® 700400™†	Culti-Loop	R4608225
<i>Streptococcus equi</i> subsp. <i>zooepidemicus</i> group C ATCC® 700400™†	BactiDisk	R19371
<i>Streptococcus gallolyticus</i> ATCC® 9809™†	BactiDisk	R19075
<i>Streptococcus gallolyticus</i> ATCC® 9809™†	Culti-Loop	R4607025
<i>Streptococcus gallolyticus</i> ATCC® 49147™†	Culti-Loop	R4607078

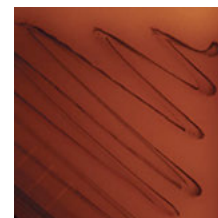

*Streptococcus bovis* ATCC® 35034™† on Bile Esculin Agar in Strep ID Quad.

† ATCC Licensed Derivative® The ATCC Licensed Derivative® Emblem, the ATCC Licensed Derivative® word mark, and the ATCC catalog marks are the trademarks of ATCC. Thermo Scientific is licensed to use these trademarks and to sell products derived from ATCC® cultures.

QUALITY CONTROL

DESCRIPTION	UNIT	PART NO.
<i>Streptococcus gallolyticus</i> ATCC® 49147™†	BactiDisk*	R19212
<i>Streptococcus gallolyticus</i> subsp. <i>gallolyticus</i> ATCC® 49475™†	BactiDisk	R19325
<i>Streptococcus gallolyticus</i> subsp. <i>gallolyticus</i> ATCC® 49475™†	Culti-Loop*	R4608175
<i>Streptococcus mutans</i> ATCC® 25175™†	Culti-Loop	R4607001
<i>Streptococcus mutans</i> ATCC® 35668™†	BactiDisk	R19211
<i>Streptococcus mutans</i> ATCC® 35668™†	Culti-Loop	R4607002
<i>Streptococcus oralis</i> ATCC® 9811™†	Culti-Loop	R4608220
<i>Streptococcus pasteurianus</i> ATCC® 49133™†	BactiDisk	R19300
<i>Streptococcus pasteurianus</i> ATCC® 49133™†	Culti-Loop	R4607079
<i>Streptococcus pneumoniae</i> ATCC® 6301™†	Culti-Loop	R4606909
<i>Streptococcus pneumoniae</i> ATCC® 6303™†	BactiDisk	R19070
<i>Streptococcus pneumoniae</i> ATCC® 6303™†	Culti-Loop	R4608221
<i>Streptococcus pneumoniae</i> ATCC® 6305™† For susceptibility testing quality control.	BactiDisk	R19258
<i>Streptococcus pneumoniae</i> ATCC® 6305™† For susceptibility testing quality control.	Culti-Loop	R4607024
<i>Streptococcus pneumoniae</i> ATCC® 27336™†	BactiDisk	R19089
<i>Streptococcus pneumoniae</i> ATCC® 27336™†	Culti-Loop	R4607033
<i>Streptococcus pneumoniae</i> ATCC® 49136™†	BactiDisk	R19301
<i>Streptococcus pneumoniae</i> ATCC® 49136™†	Culti-Loop	R4607004
<i>Streptococcus pneumoniae</i> ATCC® 49150™†	BactiDisk	R19235
<i>Streptococcus pneumoniae</i> ATCC® 49150™†	Culti-Loop	R4606901
<i>Streptococcus pneumoniae</i> ATCC® 49619™† For susceptibility testing quality control.	BactiDisk	R19321
<i>Streptococcus pneumoniae</i> ATCC® 49619™† For susceptibility testing quality control.	Culti-Loop	R4609015
<i>Streptococcus pneumoniae</i> CL 811	Culti-Loop	R4606700
<i>Streptococcus pyogenes</i> ATCC® 19615™†	BactiDisk	R19074
<i>Streptococcus pyogenes</i> ATCC® 19615™†	Culti-Loop	R4607000
<i>Streptococcus pyogenes</i> group A ATCC® 12384™†	BactiDisk	R19319

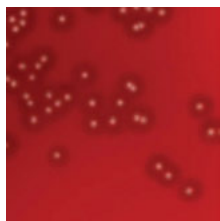

*Streptococcus pneumoniae* ATCC® 6305™† on Blood Agar.

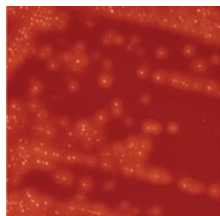

*Streptococcus pyogenes* ATCC® group A 19615™† on SXT Blood Agar.

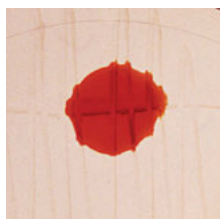

*Streptococcus pyogenes* ATCC® 19615™† with positive PYR on Strep ID II Triplate.

QUALITY CONTROL

DESCRIPTION	UNIT	PART NO.
<i>Streptococcus pyogenes</i> group A ATCC® 12384™†	Culti-Loop*	R4609242
<i>Streptococcus pyogenes</i> group A ATCC® 21547™†	BactiDisk*	R19190
<i>Streptococcus pyogenes</i> group A ATCC® 21547™†	Culti-Loop	R4609211
<i>Streptococcus salivarius</i> serotype II ATCC® 13419™†	BactiDisk	R19169
<i>Streptococcus salivarius</i> serotype II ATCC® 13419™†	Culti-Loop	R4608222
<i>Streptococcus sanguinis</i> Type 1 ATCC® 10556™†	BactiDisk	R19174
<i>Streptococcus sanguinis</i> Type 1 ATCC® 10556™†	Culti-Loop	R4607023
<i>Streptococcus</i> sp. group B ATCC® 12401™†	Culti-Loop	R4609453
<i>Streptococcus</i> sp. group D ATCC® 9854™†	Culti-Loop	R4606853
<i>Streptococcus</i> sp. group D ATCC® 27284™†	Culti-Loop	R4607034
<i>Streptococcus</i> sp. Type 2 group F ATCC® 12392™†	Culti-Loop	R4608218
<i>Streptococcus</i> sp. Type 4 group F ATCC® 9328™†	BactiDisk	R19177
<i>Streptococcus thermophilus</i> ATCC® 19258™†	Culti-Loop	R4608238
<i>Streptococcus uberis</i> ATCC® 9927™†	Culti-Loop	R4607036
<i>Streptococcus uberis</i> ATCC® 700407™†	BactiDisk	R19373
<i>Streptococcus uberis</i> ATCC® 700407™†	Culti-Loop	R4608236
<i>Streptomyces albus</i> ATCC® 17900™†	Culti-Loop	R4609024
<i>Streptomyces griseus</i> subsp. <i>griseus</i> ATCC® 10137™†	Culti-Loop	R4609013
<b>T</b>		
<i>Tatlockia micdadei</i> ATCC® 33204™†	BactiDisk	R19044
<i>Tatlockia micdadei</i> ATCC® 33204™†	Culti-Loop	R4609205
<i>Trichophyton equinum</i> ATCC® 12544™†	Culti-Loop	R4608302
<i>Trichophyton mentagrophytes</i> ATCC® 9533™†	Culti-Loop	R4608300
<i>Trichophyton rubrum</i> ATCC® 28188™†	Culti-Loop	R4608301
<i>Trichophyton tonsurans</i> ATCC® 28942™†	Culti-Loop	R4609014

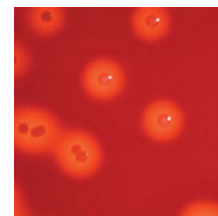

*Streptococcus pyogenes* ATCC® group A 12384™† on Strep Isolation Agar.



*Trichophyton mentagrophytes* ATCC® 9533™† on Sabouraud Dextrose Agar, Emmons with Chloramphenicol.



*Trichophyton rubrum* ATCC® 28188™† on Potato Dextrose Agar.

† ATCC Licensed Derivative® The ATCC Licensed Derivative® Emblem, the ATCC Licensed Derivative® word mark, and the ATCC catalog marks are the trademarks of ATCC. Thermo Scientific is licensed to use these trademarks and to sell products derived from ATCC® cultures.

QUALITY CONTROL

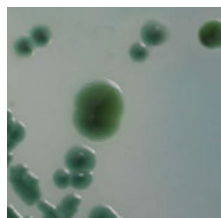

*Vibrio parahaemolyticus* ATCC® 17802™† on TCBS Agar.

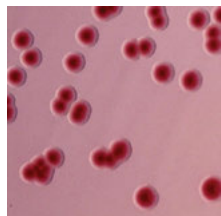

*Yersinia enterocolitica* subsp. *enterocolitica* ATCC® 9610™† on Yersinia Selective Agar.

DESCRIPTION	UNIT	PART NO.
<i>Trichophyton verrucosum</i> ATCC® 42898™†	Culti-Loop*	R4608305
<i>Trichosporon cutaneum</i> ATCC® 28592™†	Culti-Loop	R4608303
<i>Trichosporon mucoides</i> ATCC® 204094™†	Culti-Loop	R4608015
<b>V</b>		
<i>Veillonella parvula</i> ATCC® 10790™†	BactiDisk*	R19081
<i>Veillonella parvula</i> ATCC® 10790™†	Culti-Loop	R4609200
<i>Vibrio alginolyticus</i> ATCC® 17749™†	BactiDisk	R19249
<i>Vibrio cholerae</i> serotype <i>Inaba</i> ATCC® 9459™†	Culti-Loop	R4609016
<i>Vibrio parahaemolyticus</i> ATCC® 17802™†	BactiDisk	R19082
<i>Vibrio parahaemolyticus</i> ATCC® 17802™†	Culti-Loop	R4609000
<i>Vibrio vulnificus</i> ATCC® 27562™†	Culti-Loop	R4609017
<i>Virgibacillus pantothenicus</i> ATCC® 14576™†	Culti-Loop	R4609025
<b>Y</b>		
<i>Yarrowia lipolytica</i> ATCC® 9773™†	BactiDisk	R19529
<i>Yarrowia lipolytica</i> ATCC® 9773™†	Culti-Loop	R4609003
<i>Yersinia enterocolitica</i> subsp. <i>enterocolitica</i> ATCC® 9610™†	Culti-Loop	R4609018
<i>Yersinia enterocolitica</i> subsp. <i>enterocolitica</i> ATCC® 23715™†	BactiDisk	R19110
<i>Yersinia enterocolitica</i> subsp. <i>enterocolitica</i> ATCC® 23715™†	Culti-Loop	R4607076
<i>Yersinia kristensenii</i> ATCC® 33639™†	BactiDisk	R19346
<i>Yersinia kristensenii</i> ATCC® 33639™†	Culti-Loop	R4609021
<b>Z</b>		
<i>Zygosaccharomyces bailii</i> ATCC® MYA-4549™†	Culti-Loop	R4609397
<b>CULTI-LOOP* REHYDRATION FLUID</b>		
<b>Aerobic Set Rehydration Fluid</b>		R4631000

QUALITY CONTROL

DESCRIPTION	UNIT	PART NO.
<b>■ CULTI-LOOP* SETS</b>		
Each set has 5 Loops/Organism unless indicated.		
<b>Antimicrobial Preservatives Effectiveness Test QC Set/10</b>	Set	R4651400
<i>Acinetobacter baumannii</i> ATCC® 19606™†		
<i>Aspergillus brasiliensis</i> ATCC® 16404™†		
<i>Burkholderia cepacia</i> ATCC® 25416™†		
<i>Candida albicans</i> ATCC® 1023™†		
<i>Enterobacter gergoviae</i> ATCC® 33028™†		
<i>Escherichia coli</i> ATCC® 8739™†		
<i>Klebsiella pneumoniae</i> subsp. <i>pneumoniae</i> ATCC® 10031™†		
<i>Pseudomonas aeruginosa</i> ATCC® 9027™†		
<i>Staphylococcus aureus</i> subsp. <i>aureus</i> ATCC® 6538™†		
<i>Staphylococcus epidermidis</i> ATCC® 12228™†		
<b>API* 20 Strep QC Set/2</b>	Set	R4653062
<i>Streptococcus equi</i> subsp. <i>zooepidemicus</i> group C ATCC® 700400™†		
<i>Streptococcus uberis</i> ATCC® 700407™†		
<b>API 20A Anaerobe System QC Set/3</b>	Set	R4653058
<i>Bacteroides ovatus</i> ATCC® 8483™†		
<i>Clostridium perfringens</i> ATCC® 13124™†		
<i>Clostridium sordellii</i> ATCC® 9714™†		
<b>API 20C Clinical Yeast System QC Set/3</b>	Set	R4653059
<i>Candida glabrata</i> ATCC® 15126™†		
<i>Candida guilliermondii</i> ATCC® 6260™†		
<i>Cryptococcus laurentii</i> ATCC® 18803™†		
<b>API 20E QC Set/5</b>	Set	R4651003
<i>Enterobacter cloacae</i> ATCC® 13047™†		
<i>Escherichia coli</i> ATCC® 25922™†		
<i>Klebsiella pneumoniae</i> subsp. <i>pneumoniae</i> ATCC® 35657™†		
<i>Proteus mirabilis</i> ATCC® 35659™†		
<i>Stenotrophomonas maltophilia</i> ATCC® 51331™†		
<b>API 20NE QC Set/4</b>	Set	R4653064
<i>Acaligenes faecalis</i> subsp. <i>faecalis</i> ATCC® 35655™†		
<i>Aeromonas hydrophila</i> ATCC® 35654™†		
<i>Pseudomonas aeruginosa</i> ATCC® 27853™†		
<i>Sphingobacterium multivorum</i> ATCC® 35656™†		
<b>API 50CHB QC Set/1</b>		R4601234
<i>Paenibacillus polymyxa</i> ATCC® 43865™†		
<b>API Coryne QC Set/3</b>	Set	R4653063
<i>Cellulosimicrobium cellulans</i> ATCC® 27402™†		
<i>Corynebacterium renale</i> ATCC® 19412™†		
<i>Microbacterium testaceum</i> ATCC® 15829™†		
<b>API NH QC Set/3</b>	Set	R4653070
<i>Haemophilus influenzae</i> Type b ATCC® 10211™†		
<i>Haemophilus paraphrophilus</i> ATCC® 49917™†		
<i>Neisseria gonorrhoeae</i> ATCC® 31426™†		
<b>API Rapid* 20E QC Set/3</b>	Set	R4653061
<i>Escherichia coli</i> ATCC® 11775™†		
<i>Klebsiella pneumoniae</i> subsp. <i>pneumoniae</i> ATCC® 35657™†		
<i>Proteus hauseri</i> ATCC® 13315™†		
<b>API Staph QC Set/3</b>	Set	R4653065
<i>Staphylococcus capitis</i> subsp. <i>capitis</i> ATCC® 35661™†		
<i>Staphylococcus lentus</i> ATCC® 700403™†		
<i>Staphylococcus xylosus</i> ATCC® 700404™†		
<b>BBL* Crystal ID Systems Anaerobe QC Set/4</b>	Set	R4655023
<i>Fusobacterium varium</i> ATCC® 27725™†		
<i>Lactobacillus acidophilus</i> ATCC® 314™†		
<i>Parabacteroides distasonis</i> ATCC® 8503™†		
<i>Peptoniphilus asaccharolyticus</i> ATCC® 29743™†		



Culti-Loop inoculation of plated medium.

<sup>†</sup> ATCC Licensed Derivative® The ATCC Licensed Derivative® Emblem, the ATCC Licensed Derivative® word mark, and the ATCC catalog marks are the trademarks of ATCC. Thermo Scientific is licensed to use these trademarks and to sell products derived from ATCC® cultures.

## QUALITY CONTROL

DESCRIPTION	UNIT	PART NO.
<b>BBL* Crystal ID Systems Enteric/Nonfermenter QC Set/6</b> <i>Acinetobacter lwoffii</i> ATCC® 17925™† <i>Enterobacter cloacae</i> ATCC® 35030™† <i>Escherichia coli</i> ATCC® 25922™† <i>Klebsiella pneumoniae</i> subsp. <i>pneumoniae</i> ATCC® 33495™† <i>Proteus vulgaris</i> ATCC® 8427™† <i>Pseudomonas aeruginosa</i> ATCC® 35032™†	Set	R4655021
<b>BBL Enterotube II QC Set/4</b> <i>Escherichia coli</i> ATCC® 25922™† <i>Klebsiella pneumoniae</i> ATCC® 27736™† <i>Proteus vulgaris</i> ATCC® 6380™† <i>Pseudomonas aeruginosa</i> ATCC® 27853™†	Set	R4652001
<b>CLIA '88 Compliance Bacitracin Test QC Set/2</b> <i>Streptococcus agalactiae</i> ATCC® 12386™† <i>Streptococcus pyogenes</i> ATCC® 19615™†	Set	R4651100
<b>CLIA '88 Compliance Beta-lactamase Test QC Set/2</b> <i>Neisseria gonorrhoeae</i> ATCC® 31426™† <i>Neisseria gonorrhoeae</i> ATCC® 43069™†	Set	R4651109
<b>CLIA '88 Compliance Catalase Test QC Set/2</b> <i>Staphylococcus aureus</i> subsp. <i>aureus</i> ATCC® 25923™† <i>Staphylococcus pyogenes</i> ATCC® 19615™†	Set	R4651104
<b>CLIA '88 Compliance Coagulase Test QC Set/2</b> <i>Staphylococcus aureus</i> subsp. <i>aureus</i> ATCC® 25923™† <i>Staphylococcus epidermidis</i> ATCC® 12228™†	Set	R4651106
<b>CLIA '88 Compliance Kirby Bauer Susceptibility QC Set/3</b> (Mueller Hinton) 10 Loops/Organism. <i>Escherichia coli</i> ATCC® 25922™† <i>Pseudomonas aeruginosa</i> ATCC® 27853™† <i>Staphylococcus aureus</i> subsp. <i>aureus</i> ATCC® 25923™†	Set	R4651101
<b>CLIA '88 Compliance Novobiocin Test QC Set/2</b> <i>Staphylococcus epidermidis</i> ATCC® 12228™† <i>Staphylococcus saprophyticus</i> ATCC® 49453™†	Set	R4651110
<b>CLIA '88 Compliance Optochin Test QC Set/2</b> <i>Streptococcus pneumoniae</i> ATCC® 6305™† <i>Streptococcus sanguis</i> Type 1 ATCC® 10556™†	Set	R4651108
<b>CLIA '88 Compliance Oxidase Test QC Set/2</b> <i>Escherichia coli</i> ATCC® 25922™† <i>Neisseria gonorrhoeae</i> ATCC® 43069™†	Set	R4651103
<b>CLIA '88 Compliance Selective Neisseria Media Performance Testing QC Set/3</b> <i>Neisseria gonorrhoeae</i> ATCC® 43069™† <i>Proteus mirabilis</i> ATCC® 43071™† <i>Staphylococcus epidermidis</i> ATCC® 12228™†	Set	R4651102
<b>Kirby Bauer Susceptibility QC Set/4</b> <i>Escherichia coli</i> ATCC® 25922™† <i>Escherichia coli</i> ATCC® 35218™† <i>Pseudomonas aeruginosa</i> ATCC® 27853™† <i>Staphylococcus aureus</i> subsp. <i>aureus</i> ATCC® 25923™†	Set	R4653004
<b>MicroScan* Gram-Negative QC 4 Set/6</b> <i>Escherichia coli</i> ATCC® 25922™† <i>Escherichia coli</i> ATCC® 35218™† <i>Klebsiella oxytoca</i> ATCC® 49131™† <i>Klebsiella pneumoniae</i> ATCC® 700603™† <i>Proteus vulgaris</i> ATCC® 49132™† <i>Pseudomonas aeruginosa</i> ATCC® 22853™†	Set	R4661000

QUALITY CONTROL

DESCRIPTION	UNIT	PART NO.
<b>MicroScan® Gram-Positive QC Set/8</b> <i>Enterococcus faecalis</i> ATCC® 29212™† <i>Enterococcus faecalis</i> ATCC® 51299™† <i>Escherichia coli</i> ATCC® 35218™† <i>Micrococcus luteus</i> ATCC® 49732™† <i>Staphylococcus aureus</i> subsp. <i>aureus</i> ATCC® 29213™† <i>Staphylococcus aureus</i> subsp. <i>aureus</i> ATCC® 43300™† <i>Staphylococcus aureus</i> subsp. <i>aureus</i> ATCC® BAA-977™† <i>Streptococcus gallolyticus</i> ATCC® 49147™†	Set	R4661001
<b>MicroScan HNID QC Set/4</b> <i>Aggregatibacter aphrophilus</i> ATCC® 49146™† <i>Haemophilus influenzae</i> ATCC® 49144™† <i>Moraxella catarrhalis</i> ATCC® 49143™† <i>Neisseria lactamica</i> ATCC® 49142™†	Set	R4661004
<b>MicroScan Rapid Anaerobe ID QC Set/4</b> <i>Bacteroides fragilis</i> ATCC® 25285™† <i>Clostridium perfringens</i> ATCC® 13124™† <i>Clostridium sordellii</i> ATCC® 9714™† <i>Finegoldia magna</i> ATCC® 29328™†	Set	R4661003
<b>MicroScan Rapid Gram-Negative QC Set/5</b> <i>Acinetobacter</i> sp. ATCC® 49139™† <i>Acinetobacter</i> sp. ATCC® 49466™† <i>Escherichia coli</i> ATCC® 25922™† <i>Klebsiella oxytoca</i> ATCC® 49131™† <i>Shewanella putrefaciens</i> ATCC® 49138™†	Set	R4661002
<b>MicroScan Rapid Gram-Positive QC Set/7</b> <i>Enterococcus durans</i> ATCC® 49135™† <i>Enterococcus faecalis</i> ATCC® 29212™† <i>Staphylococcus aureus</i> subsp. <i>aureus</i> ATCC® 49476™† <i>Staphylococcus epidermidis</i> ATCC® 49134™† <i>Streptococcus gallolyticus</i> subsp. <i>gallolyticus</i> ATCC® 49475™† <i>Streptococcus pasteurianus</i> ATCC® 49133™† <i>Streptococcus pneumoniae</i> ATCC® 49136™†	Set	R4661006
<b>MicroScan Rapid Yeast ID QC Set/7</b> <i>Candida albicans</i> ATCC® 66027™† <i>Candida glabrata</i> ATCC® 66032™† <i>Candida kefyr</i> subsp. <i>aureus</i> ATCC® 66028™† <i>Candida tropicalis</i> ATCC® 66029™† <i>Cryptococcus albidus</i> ATCC® 66030™† <i>Cryptococcus neoformans</i> ATCC® 66031™† <i>Cryptococcus uniguttulatus</i> ATCC® 66033™†	Set	R4661005
<b>RapID® ANA II QC Set/3</b> <i>Bacteroides uniformis</i> ATCC® 8492™† <i>Clostridium sordellii</i> ATCC® 9714™† <i>Parabacteroides distasonis</i> ATCC® 8503™†	Set	R4653050
<b>RapID CB PLUS QC Set/3</b> <i>Arcanobacterium pyogenes</i> ATCC® 19411™† <i>Corynebacterium pseudodiphtheriticum</i> ATCC® 10701™† <i>Paenibacillus polymyxa</i> ATCC® 842™†	Set	R4653048
<b>RapID NF PLUS QC Set/4</b> <i>Acinetobacter baumannii</i> ATCC® 19606™† <i>Aeromonas hydrophila</i> ATCC® 35654™† <i>Elizabethkingia meningoseptica</i> ATCC® 13253™† <i>Oligella ureolytica</i> ATCC® 43534™†	Set	R4653054
<b>RapID NH QC Set/4</b> <i>Aggregatibacter aphrophilus</i> ATCC® 49146™† <i>Haemophilus influenzae</i> Type a ATCC® 9006™† <i>Moraxella catarrhalis</i> ATCC® 8176™† <i>Oligella urethralis</i> ATCC® 17960™†	Set	R4653051

† ATCC Licensed Derivative® The ATCC Licensed Derivative® Emblem, the ATCC Licensed Derivative® word mark, and the ATCC catalog marks are the trademarks of ATCC. Thermo Scientific is licensed to use these trademarks and to sell products derived from ATCC® cultures.

QUALITY CONTROL

DESCRIPTION	UNIT	PART NO.
<b>RapID* ONE QC Set/4</b> <i>Enterobacter aerogenes</i> ATCC® 13048™† <i>Escherichia coli</i> ATCC® 25922™† <i>Proteus vulgaris</i> ATCC® 6380™† <i>Pseudomonas aeruginosa</i> ATCC® 27853™†	Set	R4653056
<b>RapID SS/u QC Set/5</b> <i>Enterococcus faecalis</i> ATCC® 29212™† <i>Escherichia coli</i> ATCC® 25922™† <i>Klebsiella pneumoniae</i> subsp. <i>pneumoniae</i> ATCC® 13883™† <i>Proteus mirabilis</i> ATCC® 25933™† <i>Serratia marcescens</i> ATCC® 8100™†	Set	R4653053
<b>RapID STAPH PLUS QC Set/4</b> <i>Enterobacter aerogenes</i> ATCC® 13048™† <i>Oligella ureolytica</i> ATCC® 43534™† <i>Staphylococcus haemolyticus</i> ATCC® 29970™† <i>Staphylococcus saprophyticus</i> ATCC® 35552™†	Set	R4653047
<b>RapID STR QC Set/4</b> <i>Enterococcus durans</i> ATCC® 11576™† <i>Enterococcus faecalis</i> ATCC® 29212™† <i>Streptococcus gallolyticus</i> ATCC® 9809™† <i>Streptococcus pyogenes</i> ATCC® 19615™†	Set	R4653052
<b>RapID YEAST PLUS QC Set/5</b> <i>Candida albicans</i> ATCC® 14053™† <i>Candida glabrata</i> ATCC® 2001™† <i>Candida kefyr</i> ATCC® 2512™† <i>Cryptococcus laurentii</i> ATCC® 66036™† <i>Yarrowia lipolytica</i> ATCC® 9773™†	Set	R4653060
<b>Salmonella Grouping QC Set/7</b> <i>Citrobacter braakii</i> ATCC® 10625™† <i>Salmonella enterica</i> subsp. <i>enterica</i> serovar Anatum ATCC® 9270™† <i>Salmonella enterica</i> subsp. <i>enterica</i> serovar Enteritidis ATCC® 13076™† <i>Salmonella enterica</i> subsp. <i>enterica</i> serovar Montevideo ATCC® 8387™† <i>Salmonella enterica</i> subsp. <i>enterica</i> serovar Newport ATCC® 6962™† <i>Salmonella enterica</i> subsp. <i>enterica</i> serovar Paratyphi A ATCC® 11511™† <i>Salmonella enterica</i> subsp. <i>enterica</i> serovar Paratyphi B ATCC® 8759™†	Set	R4653057
<b>Sensititre* Anaerobe MIC Susceptibility QC Set/5</b> <i>Bacteroides fragilis</i> ATCC® 25285™† <i>Bacteroides thetaiotaomicron</i> ATCC® 29741™† <i>Eggerthella lenta</i> ATCC® 43055™†	Set	R4687021
<b>Sensititre Aquaculture MIC QC Set/2</b> <i>Aeromonas salmonicida</i> subsp. <i>salmonicida</i> ATCC® 33658™† <i>Escherichia coli</i> ATCC® 25922™†	Set	R4687022
<b>Sensititre Automated Gram Negative QC Set/6</b> <i>Edwardsiella tarda</i> ATCC® 15947™† <i>Klebsiella oxytoca</i> ATCC® 8724™† <i>Morganella morganii</i> subsp. <i>morganii</i> ATCC® 25830™† <i>Proteus vulgaris</i> ATCC® 6896™† <i>Pseudomonas aeruginosa</i> ATCC® 10145™† <i>Shigella sonnei</i> ATCC® 25931™†	Set	R4687023
<b>Sensititre GPID ID QC Set/5</b> <i>Enterococcus faecalis</i> ATCC® 29212™† <i>Escherichia coli</i> ATCC® 25922™† <i>Kocuria rosea</i> ATCC® 186™† <i>Pseudomonas aeruginosa</i> ATCC® 27853™† <i>Staphylococcus epidermidis</i> ATCC® 700296™†	Set	R4687024
<b>Sensititre H. influenzae/S. pneumoniae MIC QC Set/3</b> <i>Haemophilus influenzae</i> ATCC® 49247™† <i>Haemophilus influenzae</i> ATCC® 49766™† <i>Streptococcus pneumoniae</i> ATCC® 49619™†	Set	R4687025

QUALITY CONTROL

DESCRIPTION	UNIT	PART NO.
<b>Sensititre* MIC Breakpoint Plates/Just One Strips QC Set/5</b> <i>Enterococcus faecalis</i> ATCC® 29212™† <i>Escherichia coli</i> ATCC® 25922™† <i>Escherichia coli</i> ATCC® 35218™† <i>Pseudomonas aeruginosa</i> ATCC® 27853™† <i>Staphylococcus aureus</i> subsp. <i>aureus</i> ATCC® 29213™†	Set	R4657020
<b>Sensititre MIC Breakpoint QC Set/5</b> <i>Enterococcus faecalis</i> ATCC® 29212™† <i>Escherichia coli</i> ATCC® 25922™† <i>Escherichia coli</i> ATCC® 35218™† <i>Pseudomonas aeruginosa</i> ATCC® 27853™† <i>Staphylococcus aureus</i> subsp. <i>aureus</i> ATCC® 29213™†	Set	R4687020
<b>Sensititre MIC Susceptibility QC Set/9</b> <i>Enterococcus faecalis</i> ATCC® 29212™† <i>Enterococcus faecalis</i> ATCC® 51299™† <i>Escherichia coli</i> ATCC® 25922™† <i>Escherichia coli</i> ATCC® 35218™† <i>Klebsiella pneumoniae</i> subsp. ATCC® 700603™† <i>Pseudomonas aeruginosa</i> ATCC® 27853™† <i>Staphylococcus aureus</i> subsp. <i>aureus</i> ATCC® 29213™† <i>Staphylococcus aureus</i> subsp. <i>aureus</i> ATCC® BAA-976™† <i>Staphylococcus aureus</i> subsp. <i>aureus</i> ATCC® BAA-977™†	Set	R4687026
<b>Sensititre YeastOne QC Set/2</b> <i>Candida parapsilosis</i> ATCC® 22019™† <i>Issatchenkia orientalis</i> ATCC® 6258™†	Set	R4687027
<b>Shigella Grouping QC Set/4</b> <i>Shigella boydii</i> serovar 1 group C ATCC® 9207™† <i>Shigella dysenteriae</i> group A ATCC® 13313™† <i>Shigella flexneri</i> serovar 2b group B ATCC® 12022™† <i>Shigella sonnei</i> group D ATCC® 25931™†	Set	R4659100
<b>Vitek* Anaerobe ID Card (ANI) QC Set/6</b> <i>Bacteroides ureolyticus</i> ATCC® 33387™† <i>Bacteroides vulgatus</i> ATCC® 8482™† <i>Micromonas micros</i> ATCC® 33270™† <i>Parabacteroides distasonis</i> ATCC® 8503™† <i>Porphyromonas gingivalis</i> ATCC® 33277™† <i>Propionibacterium acnes</i> ATCC® 11827™†	Set	R4652005
<b>Vitek Bacillus QC Set/2</b> <i>Lysinibacillus sphaericus</i> ATCC® 4525™† <i>Paenibacillus polymyxa</i> ATCC® 7070™†	Set	R4653067
<b>Vitek GNI+ QC Set/8</b> <i>Bordetella bronchiseptica</i> ATCC® 10580™† <i>Burkholderia cepacia</i> ATCC® 25608™† <i>Klebsiella pneumoniae</i> subsp. <i>pneumoniae</i> ATCC® 13883™† <i>Leclercia adecarboxylata</i> ATCC® 23216™† <i>Plesiomonas shigelloides</i> ATCC® 51903™† <i>Proteus mirabilis</i> ATCC® 7002™† <i>Providencia alcalifaciens</i> ATCC® 51902™† <i>Serratia liquefaciens</i> ATCC® 27592™†	Set	R4652014
<b>Vitek GNS Susceptibility QC Set/5</b> <i>Enterococcus faecalis</i> ATCC® 29212™† <i>Escherichia coli</i> ATCC® 25922™† <i>Escherichia coli</i> ATCC® 35218™† <i>Escherichia coli</i> ATCC® 51446™† <i>Pseudomonas aeruginosa</i> ATCC® 27853™†	Set	R4652007

<sup>†</sup> ATCC Licensed Derivative® The ATCC Licensed Derivative® Emblem, the ATCC Licensed Derivative® word mark, and the ATCC catalog marks are the trademarks of ATCC. Thermo Scientific is licensed to use these trademarks and to sell products derived from ATCC® cultures.

## QUALITY CONTROL

DESCRIPTION	UNIT	PART NO.
<b>Vitek* GPI QC Set/7</b> <i>Enterococcus durans</i> ATCC® 6056™† <i>Enterococcus faecalis</i> ATCC® 29212™† <i>Erysipelothrix rhusiopathiae</i> ATCC® 19414™† <i>Staphylococcus xylosus</i> ATCC® 29971™† <i>Streptococcus equi</i> subsp. <i>equi</i> ATCC® 9528™† <i>Streptococcus gallolyticus</i> ATCC® 9809™† <i>Streptococcus pyogenes</i> ATCC® 19615™†	Set	R4652010
<b>Vitek GPS Susceptibility QC Set/4</b> <i>Enterococcus faecalis</i> ATCC® 29212™† <i>Enterococcus faecalis</i> ATCC® 51299™† <i>Escherichia coli</i> ATCC® 35218™† <i>Staphylococcus aureus</i> subsp. <i>aureus</i> ATCC® 29213™†	Set	R4652008
<b>Vitek NHI QC Set/6</b> <i>Aggregatibacter aphrophilus</i> ATCC® 7901™† <i>Haemophilus influenzae</i> Type a ATCC® 9006™† <i>Moraxella catarrhalis</i> ATCC® 25238™† <i>Neisseria gonorrhoeae</i> ATCC® 49981™† <i>Neisseria lactamica</i> ATCC® 23970™† <i>Neisseria meningitidis</i> serogroup C ATCC® 13102™†	Set	R4652006
<b>Vitek Non-Fermenter Card (NFC) QC Set/5</b> <i>Acinetobacter baumannii</i> ATCC® 19606™† <i>Aeromonas caviae</i> ATCC® 15468™† <i>Bordetella bronchiseptica</i> ATCC® 10580™† <i>Pasteurella aerogenes</i> ATCC® 27883™† <i>Pseudomonas aeruginosa</i> ATCC® 27853™†	Set	R4653068
<b>Vitek Urine ID Card (UID and UID-3) QC Set/5</b> <i>Enterococcus faecalis</i> ATCC® 29212™† <i>Escherichia coli</i> ATCC® 25922™† <i>Klebsiella pneumoniae</i> subsp. <i>pneumoniae</i> ATCC® 27736™† <i>Proteus mirabilis</i> ATCC® 7002™† <i>Pseudomonas aeruginosa</i> ATCC® 27853™†	Set	R4652013
<b>Vitek YBC QC Set/4</b> <i>Candida albicans</i> ATCC® 14053™† <i>Cryptococcus albidus</i> ATCC® 34140™† <i>Cryptococcus humicola</i> ATCC® 9949™† <i>Yarrowia lipolytica</i> ATCC® 9773™†	Set	R4652009
<b>Vitek 2 ANC 21347 QC Set/7</b> <i>Bacteroides ovatus</i> ATCC® BAA-1296™† <i>Bacteroides vulgatus</i> ATCC® 8482™† <i>Clostridium perfringens</i> ATCC® 13124™† <i>Clostridium septicum</i> ATCC® 12464™† <i>Clostridium sordellii</i> ATCC® 9714™† <i>Corynebacterium striatum</i> ATCC® BAA-1293™† <i>Parabacteroides distasonis</i> ATCC® BAA-1295™†	Set	R4652030
<b>Vitek 2 AST-GN QC Set/4</b> <i>Escherichia coli</i> ATCC® 25922™† <i>Escherichia coli</i> ATCC® 35218™† <i>Klebsiella pneumoniae</i> subsp. <i>pneumoniae</i> ATCC® 700603™† <i>Pseudomonas aeruginosa</i> ATCC® 27853™†	Set	R4652018
<b>Vitek 2 AST-GP QC Set/7</b> <i>Enterococcus faecalis</i> ATCC® 29212™† <i>Enterococcus faecalis</i> ATCC® 51299™† <i>Staphylococcus aureus</i> subsp. <i>aureus</i> ATCC® 29213™† <i>Staphylococcus aureus</i> subsp. <i>aureus</i> ATCC® BAA-976™† <i>Staphylococcus aureus</i> subsp. <i>aureus</i> ATCC® BAA-977™† <i>Staphylococcus aureus</i> subsp. <i>aureus</i> ATCC® BAA-1026™† <i>Streptococcus pneumoniae</i> ATCC® 49619™†	Set	R4652019

QUALITY CONTROL

DESCRIPTION	UNIT	PART NO.
<b>Vitek* 2 BCL 21345 QC Set/12</b> <i>Aneurinibacillus aneurinilyticus</i> ATCC® 11376™† <i>Bacillus badius</i> ATCC® 14574™† <i>Bacillus circulans</i> ATCC® 61™† <i>Bacillus megaterium</i> ATCC® 14581™† <i>Bacillus pumilus</i> ATCC® BAA-1434™† <i>Brevibacillus agri</i> ATCC® 51663™† <i>Brevibacillus laterosporus</i> ATCC® 64™† <i>Enterobacter aerogenes</i> ATCC® 13048™† <i>Paenibacillus gordonae</i> ATCC® 29948™† <i>Paenibacillus macerans</i> ATCC® 8509™† <i>Paenibacillus polymyxa</i> ATCC® 7070™† <i>Staphylococcus epidermidis</i> ATCC® 12228™†	Set	R4652023
<b>Vitek 2 CBC Comprehensive QC Set/11</b> <i>Arcanobacterium haemolyticum</i> ATCC® BAA-1784™† <i>Cellulosimicrobium cellulans</i> ATCC® BAA-1816™† <i>Cellulosimicrobium cellulans</i> ATCC® BAA-1817™† <i>Corynebacterium renale</i> ATCC® BAA-1785™† <i>Corynebacterium urealyticum</i> ATCC® 43044™† <i>Curtobacterium pusillum</i> ATCC® 19096™† <i>Klebsiella oxytoca</i> ATCC® 700324™† <i>Microbacterium liquefaciens</i> ATCC® BAA-1819™† <i>Microbacterium paraoxydans</i> ATCC® BAA-1818™† <i>Microbacterium testaceum</i> ATCC® 15829™† <i>Ochrobactrum anthropi</i> ATCC® BAA-749™†	Set	R4652031
<b>Vitek 2 GN 21341 QC Set/10</b> <i>Acinetobacter baumannii</i> ATCC® BAA-747™† <i>Elizabethkingia meningoseptica</i> ATCC® 13253™† <i>Enterobacter hormaechei</i> ATCC® 700323™† <i>Klebsiella oxytoca</i> ATCC® 700324™† <i>Ochrobactrum anthropi</i> ATCC® BAA-749™† <i>Proteus vulgaris</i> ATCC® 6380™† <i>Pseudomonas aeruginosa</i> ATCC® 9721™† <i>Pseudomonas aeruginosa</i> ATCC® BAA-1744™† <i>Shigella sonnei</i> group D ATCC® 25931™† <i>Stenotrophomonas maltophilia</i> ATCC® 17666™†	Set	R4652021
<b>Vitek 2 GP 21342 QC Set/9</b> <i>Enterococcus casseliflavus</i> ATCC® 700327™† <i>Enterococcus saccharolyticus</i> ATCC® 43076™† <i>Kocuria kristinae</i> ATCC® BAA-752™† <i>Listeria monocytogenes</i> ATCC® BAA-751™† <i>Staphylococcus saprophyticus</i> ATCC® BAA-750™† <i>Staphylococcus sciuri</i> subsp. <i>sciuri</i> ATCC® 29061™† <i>Streptococcus equi</i> subsp. <i>zooepidemicus</i> ATCC® 43079™† <i>Streptococcus pneumoniae</i> ATCC® 49619™† <i>Streptococcus thermophilus</i> ATCC® 19258™†	Set	R4652020
<b>Vitek 2 NH 21346 QC Set/9</b> <i>Aggregatibacter aphrophilus</i> ATCC® 33389™† <i>Eikenella corrodens</i> ATCC® BAA-1152™† <i>Enterobacter aerogenes</i> ATCC® 13048™† <i>Haemophilus influenzae</i> ATCC® 9007™† <i>Neisseria gonorrhoeae</i> ATCC® 19424™† <i>Neisseria lactamica</i> ATCC® 23970™† <i>Oligella urethralis</i> ATCC® 17960™† <i>Paenibacillus polymyxa</i> ATCC® 7070™† <i>Staphylococcus epidermidis</i> ATCC® 12228™†	Set	R4652024

<sup>†</sup> ATCC Licensed Derivative® The ATCC Licensed Derivative® Emblem, the ATCC Licensed Derivative® word mark, and the ATCC catalog marks are the trademarks of ATCC. Thermo Scientific is licensed to use these trademarks and to sell products derived from ATCC® cultures.

QUALITY CONTROL



Quanti-Cult.



Quanti-Cult inoculation of Bismuth Sulfite plate.

**Vitek\* 2 YST 21343 QC Set/11**

- Candida albicans* ATCC® 33389™†
- Candida glabrata* ATCC® MYA-2950™†
- Candida lusitanae* ATCC® 34499™†
- Candida utilis* ATCC® 9950™†
- Kloeckera japonica* ATCC® 58370™†
- Oligella ureolytica* ATCC® 43534™†
- Prototheca wickerhamii* ATCC® 16529™†
- Sporidiobolus salmonicolor* ATCC® MYA-4550™†
- Staphylococcus epidermidis* ATCC® 12228™†
- Trichosporon mucoides* ATCC® 204094™†
- Zygosaccharomyces bailii* ATCC® MYA-4549™†

■ **CFUrine KIT\* QUALITY CONTROL**

Quality control for determination of urine colony counts for dipslides, tube screening methods and calibrated loops. Film of preserved microorganisms on inside of cap on plastic vial ready for rehydration. Contents: 1 preserved organism vial with high CFU count; 1 preserved organism vial with low CFU count; 2 rehydration vials; 2 × 99mL dilution blanks.

- CFUrine Kit *Escherichia coli*** ATCC® 25922™†
- CFUrine Kit *Proteus mirabilis*** ATCC® 12453™†
- CFUrine Kit *Staphylococcus aureus* subsp. *aureus*** ATCC® 25923™†

■ **QUANTI-CULT\***

Film of preserved microorganisms on inside of cap on a plastic vial, ready for rehydration and use in quality control procedures. No serial dilution required. Delivers <100 colony forming units (CFUs) in a single 0.3mL inoculum. 1 test/reconstituted vial; 10 tests/kit. Contents: 10 preserved organism vials and 10 rehydration vials.

- Aspergillus brasiliensis* ATCC® 16404™†
- Bacillus subtilis* ATCC® 6633™†
- Candida albicans* ATCC® 10231™†
- Clostridium sporogenes* ATCC® 11437™†
- Escherichia coli* ATCC® 8739™†
- Escherichia coli* ATCC® 25922™†
- Pseudomonas aeruginosa* ATCC® 9027™†
- Pseudomonas aeruginosa* ATCC® 27853™†
- Staphylococcus aureus* subsp. *aureus* ATCC® 6538™†
- Staphylococcus aureus* subsp. *aureus* ATCC® 25923™†
- Staphylococcus aureus* subsp. *aureus* ATCC® 29737™†
- Staphylococcus epidermidis* ATCC® 12228™†

DESCRIPTION	UNIT	PART NO.
Vitek* 2 YST 21343 QC Set/11 <i>Candida albicans</i> ATCC® 33389™† <i>Candida glabrata</i> ATCC® MYA-2950™† <i>Candida lusitanae</i> ATCC® 34499™† <i>Candida utilis</i> ATCC® 9950™† <i>Kloeckera japonica</i> ATCC® 58370™† <i>Oligella ureolytica</i> ATCC® 43534™† <i>Prototheca wickerhamii</i> ATCC® 16529™† <i>Sporidiobolus salmonicolor</i> ATCC® MYA-4550™† <i>Staphylococcus epidermidis</i> ATCC® 12228™† <i>Trichosporon mucoides</i> ATCC® 204094™† <i>Zygosaccharomyces bailii</i> ATCC® MYA-4549™†	Set	R4652022
CFUrine Kit <i>Escherichia coli</i> ATCC® 25922™†	Kit	R4701000
CFUrine Kit <i>Proteus mirabilis</i> ATCC® 12453™†	Kit	R4702000
CFUrine Kit <i>Staphylococcus aureus</i> subsp. <i>aureus</i> ATCC® 25923™†	Kit	R4703000
QUANTI-CULT* <i>Aspergillus brasiliensis</i> ATCC® 16404™†	10 Tests/Kit	R4731100
<i>Bacillus subtilis</i> ATCC® 6633™†	10 Tests/Kit	R4731221
<i>Candida albicans</i> ATCC® 10231™†	10 Tests/Kit	R4731503
<i>Clostridium sporogenes</i> ATCC® 11437™†	10 Tests/Kit	R4731703
<i>Escherichia coli</i> ATCC® 8739™†	10 Tests/Kit	R4737085
<i>Escherichia coli</i> ATCC® 25922™†	10 Tests/Kit	R4737050
<i>Pseudomonas aeruginosa</i> ATCC® 9027™†	10 Tests/Kit	R4735210
<i>Pseudomonas aeruginosa</i> ATCC® 27853™†	10 Tests/Kit	R4737060
<i>Staphylococcus aureus</i> subsp. <i>aureus</i> ATCC® 6538™†	10 Tests/Kit	R4737016
<i>Staphylococcus aureus</i> subsp. <i>aureus</i> ATCC® 25923™†	10 Tests/Kit	R4737010
<i>Staphylococcus aureus</i> subsp. <i>aureus</i> ATCC® 29737™†	10 Tests/Kit	R4737020
<i>Staphylococcus epidermidis</i> ATCC® 12228™†	10 Tests/Kit	R4736500

## QUALITY CONTROL

DESCRIPTION	UNIT	PART NO.
<p><b>■ QUANTI-CULT PLUS*</b></p> <p>Film of preserved microorganisms on inside of cap on a plastic vial, ready for rehydration and use in quality control procedures. No serial dilution required. Delivers &lt;100 colony forming units (CFUs) in a single 0.1mL inoculum. 10 test/reconstituted vial; 100 tests/kit. Contents: 10 preserved organism vials and 10 rehydration vials.</p>		
<i>Aspergillus brasiliensis</i> ATCC® 16404™†	100 Tests/Kit	R4711100
<i>Bacillus subtilis</i> ATCC® 6633™†	100 Tests/Kit	R4711221
<i>Brevundimonas diminuta</i> ATCC® 19146™†	100 Tests/Kit	R4711300
<i>Burkholderia cepacia</i> ATCC® 25416™†	100 Tests/Kit	R4715220
<i>Candida albicans</i> ATCC® 2091™†	100 Tests/Kit	R4711601
<i>Candida albicans</i> ATCC® 10231™†	100 Tests/Kit	R4711503
<i>Clostridium sporogenes</i> ATCC® 11437™†	100 Tests/Kit	R4711703
<i>Clostridium sporogenes</i> ATCC® 19404™†	100 Tests/Kit	R4711700
<i>Enterococcus faecalis</i> ATCC® 29212™†	100 Tests/Kit	R4717030
<i>Enterococcus faecium</i> ATCC® 35667™†	100 Tests/Kit	R4711956
<i>Escherichia coli</i> ATCC® 8739™†	100 Tests/Kit	R4717085
<i>Escherichia coli</i> ATCC® 25922™†	100 Tests/Kit	R4717050
<i>Kocuria rhizophila</i> ATCC® 9341™†	100 Tests/Kit	R4714075
<i>Pseudomonas aeruginosa</i> ATCC® 9027™†	100 Tests/Kit	R4715210
<i>Salmonella</i> sp. serovar Abony NCTC 6017	100 Tests/Kit	R4716007
<i>Salmonella enterica</i> subsp. <i>enterica</i> serovar Choleraesuis ATCC® 10708™†	100 Tests/Kit	R4719001
<i>Salmonella enterica</i> subsp. <i>enterica</i> serovar Enteritidis ATCC® 4931™†	100 Tests/Kit	R4716008
<i>Salmonella enterica</i> subsp. <i>enterica</i> serovar Typhimurium ATCC® 13311™†	100 Tests/Kit	R4716100
<i>Salmonella enterica</i> subsp. <i>enterica</i> serovar Typhimurium ATCC® 14028™†	100 Tests/Kit	R4716000
<i>Serratia marcescens</i> ATCC® 8100™†	100 Tests/Kit	R4718001
<i>Shigella sonnei</i> ATCC® 25931™†	100 Tests/Kit	R4716300
<i>Staphylococcus aureus</i> subsp. <i>aureus</i> ATCC® 6538™†	100 Tests/Kit	R4717016



Quanti-Cult Plus showing an enlargement of the inside of the cap with a film of preserved microorganisms.

<sup>†</sup> ATCC Licensed Derivative® The ATCC Licensed Derivative® Emblem, the ATCC Licensed Derivative® word mark, and the ATCC catalog marks are the trademarks of ATCC. Thermo Scientific is licensed to use these trademarks and to sell products derived from ATCC® cultures.

QUALITY CONTROL

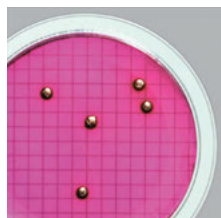

*Escherichia coli* Strain C1 WaterBug on mENDO Agar, membrane filtration method.

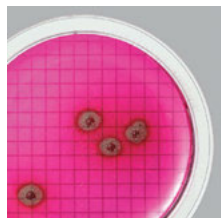

*Pseudomonas aeruginosa* WaterBug on mENDO Agar, membrane filtration method.

DESCRIPTION	UNIT	PART NO.
<i>Staphylococcus aureus</i> subsp. <i>aureus</i> ATCC® 6538P™†	100 Tests/Kit	R4719002
<i>Staphylococcus aureus</i> subsp. <i>aureus</i> ATCC® 29737™†	100 Tests/Kit	R4717020
<i>Staphylococcus epidermidis</i> ATCC® 12228™†	100 Tests/Kit	R4716500
<i>Streptococcus pyogenes</i> ATCC® 19615™†	100 Tests/Kit	R4717000
<p>■ <b>QUANTI-CULT PLUS* CONVENIENCE SETS</b></p> <p>Film of preserved microorganisms on inside of cap on a plastic vial ready for rehydration and use in quality control procedures. No serial dilution required. Delivers &lt;100 colony forming units (CFUs) in a single 0.1mL inoculum. 10 tests/reconstituted vial.</p>		
<p><b>Bioburden Testing QC Set/5</b>            Contents: 10 preserved organism vials (2 per organism); 10 rehydration vials  <i>Candida albicans</i> ATCC® 10231™†  <i>Escherichia coli</i> ATCC® 8739™†  <i>Pseudomonas aeruginosa</i> ATCC® 9027™†  <i>Salmonella enterica</i> subsp. <i>enterica</i> serovar Typhimurium ATCC® 13311™†  <i>Staphylococcus aureus</i> subsp. <i>aureus</i> ATCC® 6538™†</p>	100 Tests/Set	R4722000
<p><b>Growth Promotion Testing QC Set/5</b>            Contents: 10 preserved organism vials (2 per organism); 10 rehydration vials  <i>Aspergillus brasiliensis</i> ATCC® 16404™†  <i>Bacillus subtilis</i> ATCC® 6633™†  <i>Candida albicans</i> ATCC® 10231™†  <i>Clostridium sporogenes</i> ATCC® 11437™†  <i>Pseudomonas aeruginosa</i> ATCC® 9027™†</p>	100 Tests/Set	R4721000
<p><b>Growth Promotion Testing 2 QC Set/5</b>            Contents: 10 preserved organism vials (2 per organism); 12 rehydration vials  <i>Aspergillus brasiliensis</i> ATCC® 16404™†  <i>Bacillus subtilis</i> ATCC® 6633™†  <i>Candida albicans</i> ATCC® 10231™†  <i>Pseudomonas aeruginosa</i> ATCC® 9027™†  <i>Staphylococcus aureus</i> subsp. <i>aureus</i> ATCC® 6538™†</p>		R4721001
<p><b>Nutritional Adequacy Testing QC Set/6</b>            Contents: 12 preserved organism vials (2 per organism); 12 rehydration vials  <i>Aspergillus brasiliensis</i> ATCC® 16404™†  <i>Bacillus subtilis</i> ATCC® 6633™†  <i>Candida albicans</i> ATCC® 10231™†  <i>Escherichia coli</i> ATCC® 8739™†  <i>Pseudomonas aeruginosa</i> ATCC® 9027™†  <i>Staphylococcus aureus</i> subsp. <i>aureus</i> ATCC® 6538™†</p>	120 Tests/Set	R4723000
<p>■ <b>WATERBUGS*</b></p> <p>Water/wastewater quality control testing microorganisms in Quanti-Cult* format. Waterbugs deliver &lt;50 CFUs in a single inoculum to mimic water samples. One test/reconstituted vial. Contents: 10 preserved organism vials; 10 rehydration vials.</p>		
<i>Enterobacter cloacae</i> subsp. <i>cloacae</i> ATCC® 13047™†	10 Tests	R4757090
<i>Escherichia coli</i> Strain C1	10 Tests/Kit	R4751985
<i>Klebsiella pneumoniae</i> Strain C6	10 Tests/Kit	R4753935
<i>Proteus mirabilis</i> ATCC® 12453™†	10 Tests/Kit	R4757059
<i>Pseudomonas aeruginosa</i> ATCC® 27853™†	10 Tests/Kit	R4757060

QUALITY CONTROL

DESCRIPTION	UNIT	PART NO.
<p><b>WKITS*</b></p> <p>Water/wastewater quality control testing microorganism sets in Quanti-Cult* format. WaterBugs* deliver &lt;50 CFUs in a single inoculum to mimic water samples. 1 test/reconstituted vial.</p> <p><b>Water QC Kit 1002</b>            Contents: 9 preserved organism vials (3 per organism); 9 rehydration vials.  <i>Escherichia coli</i> strain C1, <i>Enterobacter cloacae</i> ATCC® 13047™, <i>Proteus mirabilis</i> ATCC® 12453™</p> <p><b>Water QC Kit 1003</b>            Contents: 10 preserved organism vials (5 per organism); 10 rehydration vials.  <i>Escherichia coli</i> strain C1, <i>Pseudomonas aeruginosa</i> ATCC® 27853™†</p> <p><b>Water QC Kit 1004</b>            Contents: 10 preserved organism vials (5 per organism); 10 rehydration vials.  <i>Escherichia coli</i> strain C1, <i>Enterobacter cloacae</i> ATCC® 13047™†</p> <p><b>Water QC Kit 1009</b>            Contents: 10 preserved organism vials (10 per organism); 10 rehydration vials.  <i>Enterococcus faecalis</i> ATCC® 29212™†</p>	<p>9 Tests/Set</p> <p>9 Tests/Set</p> <p>10 Tests/Set</p> <p>10 Tests/Set</p>	<p>R4741002</p> <p>R4741003</p> <p>R4741004</p> <p>R4741009</p>
<p><b>SPORE STRIPS</b></p> <p>Stabilized microorganism impregnated strip packaged in individual recloseable plastic bag.</p> <p><b>Spore Strip</b>  <i>Bacillus stearothermophilus</i> ATCC® 7953™† 10<sup>5</sup> spore population</p> <p><b>Spore Strip</b>  <i>Bacillus stearothermophilus</i> ATCC® 7953™† 10<sup>6</sup> spore population</p>	<p>100/Pk.</p> <p>100/Pk.</p>	<p>R4851001</p> <p>R4851002</p>
<p><b>MOLECULAR DIAGNOSTIC TEST CONTROLS</b></p> <p>Stabilized microorganism impregnated swab packaged in individual foil envelope.</p> <p><b>CGC-ProbeSwabQC*</b>            Swab contains cells of <i>C. trachomatis</i> and <i>N. gonorrhoeae</i> for Q.C. of probe systems and direct antigen detection kits.</p> <p><b>TCG-ProbeSwabQC*</b>            Swab contains cells of <i>T. vaginalis</i>, <i>C. albicans</i>, and <i>G. vaginalis</i> for Q.C. of probe systems and direct antigen detection kits.</p>	<p>5/Pk.</p> <p>5/Pk.</p>	<p>R485102</p> <p>R485103</p>
<p><b>QC-SLIDE* STAIN CONTROLS</b></p> <p>Glass microscope slide with fixed microorganisms.</p> <p><b>QC-Slide AFB Stain Control</b> Heat fixed quality control slide for acid-fast bacilli stain procedures.</p> <p><b>QC-Slide Cryptosporidium Stain Control</b> Methanol fixed quality control slide for modified acid-fast stain procedures. Sample preserved in 10% Formalin or SAF Fixative.</p> <p><b>QC-Slide Gram Stain Control</b> Heat fixed quality control slide for acid-fast bacilli stain procedures.</p> <p><b>QC-Slide Malarial Blood Stain Control</b> Methanol fixed quality control of malarial stain procedures.</p> <p><b>QC-Slide Microsporidia Stain Control</b> Methanol fixed quality control slide for <i>Microsporidium</i> stain procedures. Sample preserved in 10% Formalin or SAF Fixative.</p> <p><b>QC-Slide Pneumocystis - Negative (IFA) Stain Control</b> Used in controlling and challenging the <i>Pneumocystis carinii</i> specific immunological (IFA) stains.</p> <p><b>QC-Slide Pneumocystis - Positive Stain Control</b> Used in controlling and challenging general stains for the identification of <i>Pneumocystis carinii</i>.</p>	<p>10/Pk.</p> <p>45/Pk.</p> <p>10/Pk.</p> <p>45/Pk.</p> <p>10/Pk.</p> <p>45/Pk.</p> <p>10/Pk.</p> <p>45/Pk.</p> <p>10/Pk.</p> <p>45/Pk.</p> <p>10/Pk.</p> <p>10/Pk.</p>	<p>R40144</p> <p>R40146</p> <p>R40152</p> <p>R40154</p> <p>R40140</p> <p>R40142</p> <p>R2411010</p> <p>R40156</p> <p>R40158</p> <p>R2419010</p> <p>R2414010</p>



WKITS Q.C. system Water QC Kit 1002.

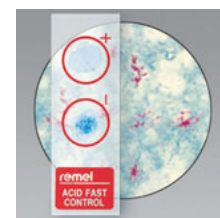

QC-Slide AFB Stain Control.

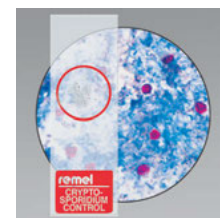

QC-Slide Cryptosporidium Stain Control.

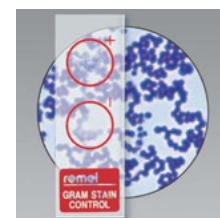

QC-Slide™ Gram Stain Control.



QC-Slide Microsporidia Stain Control.

† ATCC Licensed Derivative® The ATCC Licensed Derivative® Emblem, the ATCC Licensed Derivative® word mark, and the ATCC catalog marks are the trademarks of ATCC. Thermo Scientific is licensed to use these trademarks and to sell products derived from ATCC® cultures.

QUALITY CONTROL



Reagent QC Kit.

DESCRIPTION	UNIT	PART NO.
<p><b>REAGENT QC KIT</b></p> <p><b>Reagent QC Kit</b> For quality control of reagents used in the identification of gram-positive and gram-negative bacteria. Contents: Controls for Beta-lactamase; Catalase; Hippurate; Indole; Nitrate Reduction; Oxidase; Phenylalanine Deaminase (PDA); Peptidase/Pyrrrolidonase (PYR); and Voges-Proskauer reagents.</p>	<p>30 Tests/Kit</p>	<p>R21395</p>

<sup>1</sup>  The ATCC Licensed Derivative<sup>®</sup> Emblem, the ATCC Licensed Derivative<sup>®</sup> word mark, and the ATCC catalog marks are the trademarks of ATCC. Thermo Scientific is licensed to use these trademarks and to sell products derived from ATCC<sup>®</sup> cultures.



## Reagents and Stains

BactiDrop* Reagents .....	245
General Reagents .....	246
BactiDrop* Stains .....	249
General Stains .....	250
Gram Stains .....	252
Fixatives .....	254
QC-Slide* Stain Controls .....	254

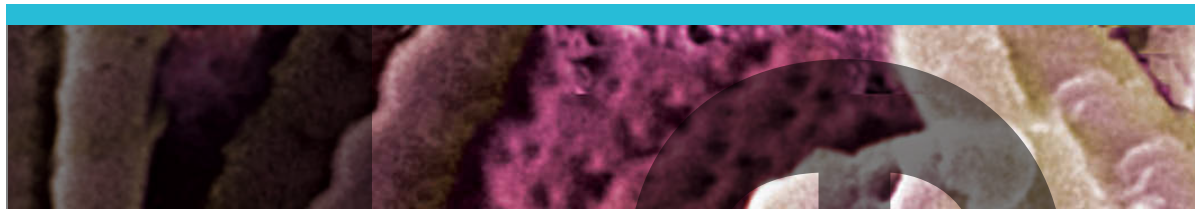

# Gram Stains

- Available in 250mL, 5 x 250mL and gallon sizes
- Snorkel caps for clean, easy dispensing
- Traditional, stabilized and enhanced formulations

©2012 Thermo Fisher Scientific Inc. All rights reserved.

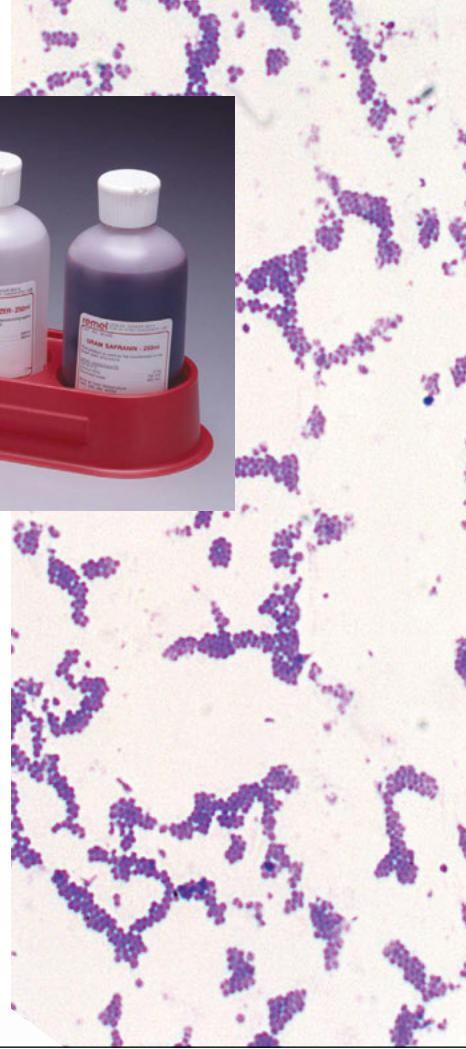

# BactiDrop Reagents

# BactiDrop Stains

- Disposable 0.75mL droppers
- Ready to use
- Extended dating



©2012 Thermo Fisher Scientific Inc. All rights reserved.

**Thermo**  
SCIENTIFIC

## REAGENTS AND STAINS

DESCRIPTION	TYPE/FILL	UNIT	PART NO.
<b>BACTIDROP* REAGENTS</b>			
BactiDrop reagents are in a crushable ampule encased in a protective plastic sheath with a convenient dropper dispenser tip. All are CE marked.			
<b>BactiDrop Desoxycholate</b> 10%. For the bile solubility reaction.			
<b>BactiDrop Desoxycholate</b>	0.75mL/Ampule	50/Pk.	R21508
<b>BactiDrop Ferric Chloride</b> 10%. For the detection of phenylalanine deamination.			
<b>BactiDrop Ferric Chloride</b>	0.75mL/Ampule	50/Pk.	R21514
<b>BactiDrop Indole, Ehrlich's</b> For the detection of the tryptophan enzyme. Recommended for use with nonfermenters and anaerobes grown in Indole Broth.			
<b>BactiDrop Indole, Ehrlich's</b>	0.75mL/Ampule	50/Pk.	R21520
<b>BactiDrop Indole, Kovacs</b> For the determination of the ability of microorganisms, primarily <i>Enterobacteriaceae</i> , to split indole from the tryptophan molecule. For use with Indole Broth.			
<b>BactiDrop Indole, Kovacs</b>	0.75mL/Ampule	50/Pk.	R21522
<b>BactiDrop Ninhydrin</b> For the detection of sodium hippurate hydrolysis.			
<b>BactiDrop Ninhydrin</b>	0.75mL/Ampule	50/Pk.	R21534
<b>BactiDrop Nitrate A</b> For the determination of the ability of microorganisms to reduce nitrate to nitrite or free nitrogen gas. Used in conjunction with Nitrate Reagent B, Part No. R21538.			
<b>BactiDrop Nitrate A</b>	0.75mL/Ampule	50/Pk.	R21536
<b>BactiDrop Nitrate B</b> For the determination of the ability of microorganisms to reduce nitrate to nitrite or free nitrogen gas. Used in conjunction with Nitrate Reagent A, Part No. R21536.			
<b>BactiDrop Nitrate B</b>	0.75mL/Ampule	50/Pk.	R21538
<b>BactiDrop Oxidase</b> For the detection of the presence of oxidase enzyme.			
<b>BactiDrop Oxidase</b>	0.75mL/Ampule	50/Pk.	R21540
<b>BactiDrop Potassium Hydroxide</b> 10%. (KOH) For the preparation of clinical specimens for microscopic examination of fungal elements.			
<b>BactiDrop Potassium Hydroxide</b>	0.75mL/Ampule	50/Pk.	R21524
<b>BactiDrop PYR</b> For the rapid, presumptive identification of group A streptococci and enterococci. Used with PYR tests and LAP disks.			
<b>BactiDrop PYR</b>	0.75mL/Ampule	50/Pk.	R21544
<b>BactiDrop Spot Indole</b> (p-Dimethylaminocinnamaldehyde) (DMACA) For the determination of the ability of microorganisms to split indole from the tryptophan molecule by spot test method.			
<b>BactiDrop Spot Indole</b>	0.75mL/Ampule	50/Pk.	R21550
<b>BactiDrop Voges-Proskauer A</b> (VP-A) 5% Alpha-Naphthol. For the detection of acetylmethylcarbinol from glucose fermentation. Used in conjunction with VP-B, Part No. R21562. For use with MRVP Broth.			
<b>BactiDrop Voges-Proskauer A</b>	0.75mL/Ampule	50/Pk.	R21560
<b>BactiDrop Voges-Proskauer B</b> (VP-B) 40% KOH. For the detection of acetylmethylcarbinol from glucose fermentation. Used in conjunction with VP-A, Part No. R21560. For use with MRVP Broth.			
<b>BactiDrop Voges-Proskauer B</b>	0.75mL/Ampule	50/Pk.	R21562



BactiDrop Indole, Kovacs.

## REAGENTS AND STAINS



Remel reagents.

DESCRIPTION	TYPE/FILL	UNIT	PART NO.
<b>GENERAL REAGENTS</b>			
<b>Alpha Naphthol</b> See Voges-Proskauer A in this section.			
<b>Ammonium Hydroxide Concentrate</b> For use with Yeast Extract Phosphate Agar, Part Nos. R01994, R09979, R10230.			
<b>Ammonium Hydroxide Concentrate</b>	25mL/Bottle	Each	R21195
<b>Anaerobic Nitrate Reagent A</b> For the determination of nitrate reduction in anaerobic bacteria. Used in conjunction with Anaerobic Nitrate Reagent B, Part No. R21211.			
<b>Anaerobic Nitrate Reagent A</b>	25mL/Bottle	Each	R21201
<b>Anaerobic Nitrate Reagent B</b> For the determination of nitrate reduction in anaerobic bacteria. Used in conjunction with Anaerobic Nitrate Reagent A, Part No. R21201.			
<b>Anaerobic Nitrate Reagent B</b>	25mL/Bottle	Each	R21211
<b>Bile Solubility Reagent, 10%</b> 10% Desoxycholate. For the differentiation of <i>S. pneumoniae</i> from other alpha-hemolytic streptococci using the Spot Test or Tube Test.			
<b>Bile Solubility Reagent, 10%</b>	25mL/Bottle	Each	R21206
<b>Bile Solubility Reagent, 2%</b> 2% Desoxycholate. For the differentiation of <i>S. pneumoniae</i> from other alpha-hemolytic streptococci using the Spot Test or Tube Test.			
<b>Bile Solubility Reagent, 2%</b>	25mL/Bottle	Each	R21209
<b>Brom Cresol Purple Aqueous 0.02%</b> . pH indicator for use with microbiological culture media.			
<b>Brom Cresol Purple</b>	25mL/Bottle	Each	R21202
<b>Brom Thymol Blue 1%</b> . pH indicator for use with microbiological culture media and for confirmation of negative reactions in C-H-O Carbohydrates.			
<b>Brom Thymol Blue</b>	25mL/Bottle	Each	R21203
<b>Esculin Hydrolysis Reagent 1%</b> Ferric Ammonium Citrate. For the detection of esculin hydrolysis in anaerobes.			
<b>Esculin Hydrolysis Reagent</b>	25mL/Bottle	Each	R21215
<b>Ferric Ammonium Citrate 20%</b> . For the determination of iron uptake in mycobacteria.			
<b>Ferric Ammonium Citrate</b>	25mL/Bottle	Each	R21216
<b>Ferric Chloride 10%</b> . For the determination of phenylalanine deamination in <i>Enterobacteriaceae</i> .			
<b>Ferric Chloride</b>	25mL/Bottle	Each	R21218
<b>Gelatin Reagent 12.5%</b> Acidified Mercuric Chloride. For the detection of gelatinase activity of microorganisms.			
<b>Gelatin Reagent</b>	25mL/Bottle	Each	R21226
<b>Hippurate Hydrolysis Reagent 12%</b> Ferric Chloride. For the determination of the ability of an organism to hydrolyze sodium hippurate. For use with Hippurate Broth, Part Nos. R061150 and R061152.			
<b>Hippurate Hydrolysis Reagent</b>	25mL/Bottle	Each	R21221
<b>Indole Reagent, Ehrlich's</b> For the detection of the tryptophan enzyme. Recommended for use with nonfermenters and anaerobes grown in Indole Broth.			
<b>Indole Reagent, Ehrlich's</b>	25mL/Bottle	Each	R21213
<b>Indole Reagent, Kovacs</b> For the determination of the ability of microorganisms, primarily <i>Enterobacteriaceae</i> , to split indole from the tryptophan molecule. For use with Indole Broth.			
<b>Indole Reagent, Kovacs</b>	25mL/Bottle	Each	R21227

## REAGENTS AND STAINS

DESCRIPTION	TYPE/FILL	UNIT	PART NO.
<b>Methyl Red Reagent</b> For the determination of the ability of an organism to produce and maintain stable end products from glucose fermentation. For use with MRVP Broth. <b>Methyl Red Reagent</b>	25mL/Bottle	Each	R21236
<b>Mineral Oil</b> For the biochemical test procedures requiring oil overlay. <b>Mineral Oil</b>	50mL/Bottle	Each	R21237
<b>NAC 50</b> Mucolytic Agent. Lyophilized, rehydrates to 50mL. For digestive and decontamination procedures for AFB and fungal cultures. For use with TB Base Digestant or Sodium Citrate. <b>NAC 50</b>	50mL/Vial	6 Vials/Pk.	R21076
<b>NAC 100</b> Mucolytic Agent. Lyophilized, rehydrates to 100mL. For digestive and decontamination procedures for AFB and fungal cultures. For use with TB Base Digestant or Sodium Citrate. <b>NAC 100</b>	100mL/Vial	6 Vials/Pk.	R21079
<b>NAC Attack</b> Mucolytic Agent. For the digestion and decontamination procedures for AFB cultures. Contents: Five sealed ampules of lyophilized N-acetyl-L-cysteine; five bottles of TB base digestant. <b>NAC Attack</b> <b>NAC Attack</b>	50mL/Bottle 100mL/Bottle	5/Pk. 5/Pk.	R210250 R210500
<b>Niacin Control Disk</b> Positive control for the niacin test. <b>Niacin Control Disk</b>	25 Disks/Vial	25 Disks/Vial	R21133
<b>Niacin Reagent Strip</b> For the detection of niacin in the differentiation and identification of mycobacteria. <b>Niacin Reagent Strip</b>	25 Strips/Vial	Each	R21090
<b>Ninhydrin Reagent</b> For the detection of sodium hippurate hydrolysis by beta-hemolytic streptococci, <i>G. vaginalis</i> and <i>C. jejuni</i> . For use with Hippurate Disk, Part No. R21085, CE marked. <b>Ninhydrin Reagent</b>	25mL/Bottle	Each	R21238
<b>Nitrate Reagent A</b> 0.8% Sulfanilic Acid. For the determination of the ability of microorganisms to reduce nitrate to nitrite or free nitrogen gas. Used in conjunction with Nitrate Reagent B, Part No. R21242. <b>Nitrate Reagent A</b>	25mL/Bottle	Each	R21239
<b>Nitrate Reagent A for AFB</b> For the differentiation and identification of mycobacteria. Used in conjunction with Nitrate Reagent B for AFB, Part No. R21244. For use with Nitrate Substrate Broth, Part No. R061548. <b>Nitrate Reagent A For AFB</b>	25mL/Bottle	Each	R21243
<b>Nitrate Reagent B</b> 0.6% N, N dimethyl-L-naphthylamine. For the determination of the ability of microorganisms to reduce nitrate to nitrite or free nitrogen gas. Used in conjunction with Nitrate Reagent A, Part No. R21239. <b>Nitrate Reagent B</b>	25mL/Bottle	Each	R21242
<b>Nitrate Reagent B for AFB</b> For the differentiation and identification of mycobacteria. Used in conjunction with Nitrate Reagent A for AFB, Part No. R21243. For use with Nitrate Substrate Broth, Part No. R061548. <b>Nitrate Reagent B For AFB</b>	25mL/Bottle	Each	R21244
<b>Oxalic Acid</b> 5%. For the digestion and decontamination procedures for AFB cultures. Particularly useful in specimens contaminated with <i>Pseudomonas</i> spp. <b>Oxalic Acid</b>	250mL/Bottle	Each	R21285



Niacin Reagent Strip.



Oxalic Acid in polypropylene bottle.

## REAGENTS AND STAINS



Oxy-Swab w/positive cytochrome oxidase reaction.



Reagent QC Kit.

DESCRIPTION	TYPE/FILL	UNIT	PART NO.
<p><b>Oxy-Swab*</b> For the detection of cytochrome oxidase in oxidase-producing microorganisms, such as <i>Neisseria</i> spp. and <i>Pseudomonas</i> spp. Packaged in resealable foil envelopes.</p> <p><b>Oxy-Swab</b></p>	25/Env.	4 Env./Pk.	R249348
<p><b>Phenol Red Solution</b> 0.025%. pH indicator for use with microbiological culture media.</p> <p><b>Phenol Red Solution</b></p>	25mL/Bottle	Each	R21250
<p><b>Phosphate Buffer M/15.</b> pH 6.8. For the neutralization of clinical specimens in digestion and decontamination procedures for AFB and fungal cultures.</p> <p><b>Phosphate Buffer</b></p> <p><b>Phosphate Buffer</b></p> <p><b>Phosphate Buffer</b></p>	50mL/Bottle 250mL/Bottle 500mL/Bottle	10/Pk. Each Each	R21256 R21249 R21248
<p><b>Polysorbate 80 Hydrolysis Substrate Concentrate</b> For the differentiation of <i>Mycobacterium</i> spp. based on lipase production and the hydrolysis of Polysorbate 80. 5mL/15x103mm Tube.</p> <p><b>Polysorbate 80 Hydrolysis Substrate Concentrate</b></p>	D - 5mL	Each	R21276
<p><b>Polysorbate 80, 10%</b> For the detection of catalase production by <i>Mycobacterium</i> spp. 10mL/Vial.</p> <p><b>Polysorbate 80, 10%</b></p>	10mL/Vial	Each	R21275
<p><b>Potassium Hydroxide 10%</b> KOH Prep for detection of fungal elements in clinical specimens.</p> <p><b>Potassium Hydroxide 10%</b></p>	25mL/Bottle	Each	R21230
<p><b>Potassium Hydroxide 20%</b> For the detection of acetylmethylcarbinol from glucose fermentation. For use with the Micro-ID* system, Part No. R38145.</p> <p><b>Potassium Hydroxide 20%</b></p>	25mL/Bottle	Each	R21231
<p><b>Potassium Hydroxide 3%</b> For the differentiation of gram-positive and gram-negative microorganisms.</p> <p><b>Potassium Hydroxide 3%</b></p>	25mL/Bottle	Each	R21251
<p><b>Potassium Hydroxide 40%</b> See Voges-Proskauer B in this section.</p>			
<p><b>Potassium Tellurite</b> 0.2% Tellurite Reduction Reagent for the differentiation and identification of mycobacteria. Used with Middlebrook 7H9 Broth with Polysorbate 80, Part Nos. R09556 and R09558.</p> <p><b>Potassium Tellurite</b></p>	25mL/Bottle	Each	R21254
<p><b>PYR Reagent</b> For the presumptive identification of group A streptococci and enterococci. For use with PYR tests and LAP Disks.</p> <p><b>PYR Reagent</b></p>	25mL/Bottle	Each	R21258
<p><b>Reagent QC Kit</b> For quality control of reagents used in the identification of gram-positive and gram-negative bacteria. Contents: Controls for Beta-lactamase; Catalase; Hippurate; Indole; Nitrate Reduction; Oxidase; Phenylalanine Deaminase (PDA); Peptidase/Pyrrrolidonase (PYR) and Voges-Praskauer reagents.</p> <p><b>Reagent QC Kit</b></p>	30 Tests/Kit	Each	R21395
<p><b>Reagent Rack</b> Holds 2 x 50mL bottles and 7 x 25mL bottles. 4.5 x 10.25 x 1.5".</p> <p><b>Reagent Rack</b></p>		Each	R521901
<p><b>Sodium Carbonate</b> 2N. For Arylsulfatase Test to differentiate rapid and slow-growing <i>Mycobacterium</i> spp.</p> <p><b>Sodium Carbonate</b></p>	25mL/Bottle	Each	R21267

## REAGENTS AND STAINS

DESCRIPTION	TYPE/FILL	UNIT	PART NO.
<b>Sodium Citrate</b> 2.94%. For the digestion and decontamination procedures for AFB and fungal cultures. <b>Sodium Citrate</b>	250mL/Bottle	Each	R21262
<b>Spot Indole Reagent</b> (p-Dimethylaminocinnamaldehyde) (DMACA) For the determination of the ability of microorganisms to split indole from the tryptophan molecule by the spot test method. <b>Spot Indole Reagent</b>	25mL/Bottle	Each	R21245
<b>Sputagest 50</b> Mucolytic Agent. Lyophilized, rehydrates to 50mL. For the digestion and decontamination procedures for AFB and fungal cultures. For use with 50mL TB Base Digestant or Sodium Citrate. <b>Sputagest 50</b>	50mL/Vial	6 Vials/Pk.	R21096
<b>Sputagest 100</b> Mucolytic Agent. Lyophilized, rehydrates to 100mL. For the digestion and decontamination procedures for AFB and fungal cultures. For use with 100mL TB Base Digestant or Sodium Citrate. <b>Sputagest 100</b>	100mL/Vial	6 Vials/Pk.	R21099
<b>Sputasol</b> Liquid. Liquifying agent for sputum samples. Each vial dilutes in sterile distilled water to make 100mL. <b>Sputasol</b>	7.5mL/Vial	10 Vials/Pk.	SR0233A
<b>TB Base Digestant</b> Sodium Hydroxide/Sodium Citrate. For digestion and decontamination procedures for AFB cultures. <b>TB Base Digestant</b>	50mL/Bottle	Each	R21268
<b>TB Base Digestant</b>	100mL/Bottle	Each	R21270
<b>TB Base Digestant</b>	250mL/Bottle	Each	R21269
<b>TB Base Digestant</b>	50mL/Bottle	10/Pk.	R21368
<b>TB Base Digestant</b>	100mL/Bottle	10/Pk.	R21370
<b>TB Base Digestant</b>	250mL/Bottle	5/Pk.	R21369
<b>TB Digestant</b> 4% Sodium Hydroxide. For the decontamination procedures for AFB cultures. <b>TB Digestant</b>	250mL/Bottle	Each	R21266
<b>Triton X-100</b> 10%. Mucolytic reagent for fecal concentration procedures. Polypropylene dispenser bottle. <b>Triton X-100</b>	15mL/Bottle	Each	R21902
<b>Voges-Proskauer A</b> (VP-A) 5% Alpha Naphthol. Lyophilized, rehydrates to 12mL with 95% ethyl alcohol. For detection of acetylmethylcarbinol from glucose fermentation. Used in conjunction with VP-B, Part No. R21281. For use with MRVP Broth. <b>Voges-Proskauer A</b>	12mL/Bottle	Each	R21200
<b>Voges-Proskauer B</b> (VP-B) 40% KOH. For the detection of acetylmethylcarbinol from glucose fermentation. Used in conjunction with VP-A, Part No. R21200. For use with MRVP Broth. <b>Voges-Proskauer B</b>	25mL/Bottle	Each	R21281
<b>BACTIDROP* STAINS</b>			
BactiDrop stains are in a crushable ampule encased in a protective plastic sheath with a convenient dropper dispenser tip. All are CE marked.			
<b>BactiDrop Acridine Orange</b> Fluorescent stain for detecting bacteria in body fluids. <b>BactiDrop Acridine Orange</b>	0.75mL/Ampule	50/Pk.	R21502
<b>BactiDrop Calcofluor White</b> Fluorescent stain for fungi, <i>Microsporidium</i> , <i>Acanthamoeba</i> and <i>Pneumocystis</i> . <b>BactiDrop Calcofluor White</b>	0.75mL/Ampule	50/Pk.	R21507



BactiDrop  
Calcofluor White.

## REAGENTS AND STAINS



Remel stains.

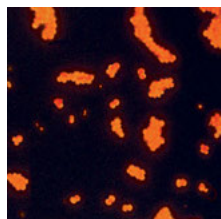

Acridine Orange stained microorganisms.

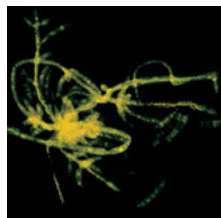

Calcofluor White stained fungal elements.

DESCRIPTION	TYPE/FILL	UNIT	PART NO.
<b>BactiDrop Dobell and O'Connor Iodine</b> For staining protozoa. <b>BactiDrop Dobell and O'Connor Iodine</b>	0.75mL/Ampule	50/Pk.	R21510
<b>BactiDrop India Ink</b> For the microscopic examination of encapsulated microorganisms. <b>BactiDrop India Ink</b>	0.75mL/Ampule	50/Pk.	R21518
<b>BactiDrop Lactophenol Aniline Blue</b> For staining fungal elements. <b>BactiDrop Lactophenol Aniline Blue</b>	0.75mL/Ampule	50/Pk.	R21526
<b>BactiDrop Lugol's Iodine</b> For trichrome stain procedures. <b>BactiDrop Lugol's Iodine</b>	0.75mL/Ampule	50/Pk.	R21528
<b>GENERAL STAINS</b>			
<b>Acridine Orange</b> Fluorescent stain for detection of bacteria in body fluids. <b>Acridine Orange</b>	250mL/Bottle	Each	R40010
<b>Acridine Orange, Phenolic</b> Fluorescent stain for detection of acid-fast bacilli in clinical specimens. <b>Acridine Orange, Phenolic</b>	250mL/Bottle	Each	R40180
<b>Acridine Orange Decolorizer, Phenolic</b> For use with Acridine Orange, Phenolic stain. <b>Acridine Orange Decolorizer, Phenolic</b>	250mL/Bottle	Each	R40181
<b>Calcofluor White Stain Kit</b> Fluorescent stain for fungi, <i>Microsporidium</i> , <i>Acanthamoeba</i> and <i>Pneumocystis</i> . Contents: 1 bottle Calcofluore White; 1 bottle KOH. <b>Calcofluor White Stain Kit</b>	50mL/Bottle	Kit	R40015
<b>D'Antoni's Iodine</b> For use with direct wet mount stain procedure. Dropper bottle. <b>D'Antoni's Iodine</b>	25mL/Bottle	Each	R40034
<b>DMSO Modified Acid Fast Stain Kit</b> For the detection of acid-fast microorganisms. Contents: 1 bottle Reagent A Fuchsin DMSO stain; 1 bottle Reagent B Decolorizer; 1 bottle Reagent C Counterstain. <b>DMSO Modified Acid Fast Stain Kit</b>	250mL/Bottle	Kit	R246303
<b>DMSO Modified Acid Fast Decolorizer</b> For DMSO modified acid-fast stain procedures. <b>DMSO Modified Acid Fast Decolorizer</b>	250mL/Bottle	Each	R2463418
<b>Ethanol, 70%</b> For trichrome stain procedures. <b>Ethanol 70%</b>	250mL/Bottle	Each	R40135
<b>Ethanol, Acid</b> 90% Ethanol. 10% Acid. For trichrome stain procedures. <b>Ethanol, Acid</b>	250mL/Bottle	Each	R40134
<b>Ethanol/Iodine</b> For use with Wheatley's and Modified Gomori Trichrome Stain procedures. <b>Ethanol/Iodine</b>	250mL/Bottle	Each	R2470218
<b>Flagella Stain</b> For the detection of bacterial flagella. <b>Flagella Stain</b>	50mL/Vial	Each	R40041
<b>Giemsa Plus Stain Kit</b> Modified Wright stain for the detection and identification of blood and tissue parasites. Contents: 1 bottle Giemsa Plus Fixative; 1 bottle Giemsa Plus Reagent A; 1 bottle Giemsa Plus Reagent B. <b>Giemsa Plus Stain Kit</b>	250mL/Bottle	Kit	R246403
<b>Gram-Sure</b> Rapid test disk for the differentiation of aerobic gram-positive and gram-negative rods or coccobacilli using fluorescent technology. <b>Gram-Sure</b>	25 Disks/Vial	Each	R211820

## REAGENTS AND STAINS

DESCRIPTION	TYPE/FILL	UNIT	PART NO.
<b>Lactophenol Aniline Blue</b> For staining fungal elements. <b>Lactophenol Aniline Blue</b>	25mL/Bottle	Each	R40028
<b>Light Green</b> Counterstain for <i>Cryptosporidium</i> stain procedures. <b>Light Green</b>	250mL/Bottle	Each	R40123
<b>Lugol's Iodine</b> For trichrome stain procedures. <b>Lugol's Iodine</b>	25mL/Bottle	Each	R40029
<b>Methanol</b> Absolute. For <i>Cryptosporidium</i> stain procedures. <b>Methanol</b>	250mL/Bottle	Each	R40121
<b>Methylene Blue, Loefflers</b> For the presumptive identification of <i>Corynebacterium diphtheriae</i> , <i>Haemophilus influenzae</i> , <i>Neisseria meningitidis</i> and gram-negative bacteria. <b>Methylene Blue, Loefflers</b>	250mL/Bottle	Each	R40083
<b>Phenolic Acridine Orange</b> See Acridine Orange in this section.			
<b>Sulfuric Acid 1%</b> Decolorizer for <i>Cryptosporidium</i> stain procedures. <b>Sulfuric Acid 1%</b>	250mL/Bottle	Each	R40124
<b>Sulfuric Acid 5%</b> Decolorizer for <i>Cryptosporidium</i> stain procedures. <b>Sulfuric Acid 5%</b>	250mL/Bottle	Each	R40125
<b>Sulfuric Acid 10%</b> Decolorizer for <i>Cryptosporidium</i> stain procedures. <b>Sulfuric Acid 10%</b>	250mL/Bottle	Each	R40126
<b>TB Auramine O</b> Fluorescent stain for the microscopic detection of AFB. <b>TB Auramine O</b> <b>TB Auramine O</b>	250mL/Bottle 250mL/Bottle	Each 5/Pk.	R40086 R40186
<b>TB Auramine O Stain Kit</b> Fluorescent stain for microscopic detection of AFB. Contents: 2 bottles Auramine O; 2 bottles Decolorizer; 2 bottles Potassium Permanganate. <b>TB Auramine O Stain Kit</b>	250mL/Bottle	Kit	R40094
<b>TB Auramine-Rhodamine T</b> Fluorescent stain for microscopic detection of AFB. <b>TB Auramine-Rhodamine T</b> <b>TB Auramine-Rhodamine T</b>	250mL/Bottle 250mL/Bottle	Each 5/Pk.	R40090 R40190
<b>TB Brilliant Green</b> Counterstain for TB Kinyoun stain procedures. <b>TB Brilliant Green</b> <b>TB Brilliant Green</b>	250mL/Bottle 250mL/Bottle	Each 5/Pk.	R40100 R40200
<b>TB Decolorizer 3% Acid Alcohol.</b> For TB Kinyoun and Ziehl-Neelsen stains. <b>TB Decolorizer</b> <b>TB Decolorizer</b>	250mL/Bottle 250mL/Bottle	Each 5/Pk.	R40106 R40206
<b>TB Decolorizer, Truant-Moore 0.5% Acid Alcohol.</b> For TB Auramine O and TB Auramine-Rhodamine T fluorescent stains. <b>TB Decolorizer, Truant-Moore</b> <b>TB Decolorizer, Truant-Moore</b>	250mL/Bottle 250mL/Bottle	Each 5/Pk.	R40107 R40207
<b>TB Kinyoun AFB Stain Kit</b> For use in qualitative procedures to differentiate acid-fast from non-acid-fast bacteria and for the detection of <i>Cryptosporidium</i> spp. in clinical specimens. Contents: 2 bottles Kinyoun; 2 bottles Decolorizer; 2 bottles Methylene Blue. <b>TB Kinyoun AFB Stain Set</b>	250mL/Bottle	Kit	R40112

## REAGENTS AND STAINS



Trichrome Stain Kit.

DESCRIPTION	TYPE/FILL	UNIT	PART NO.
<b>TB Kinyoun Carbofuchsin</b> Primary stain for AFB and <i>Cryptosporidium</i> modified acid-fast staining procedures.			
<b>TB Kinyoun Carbofuchsin</b>	250mL/Bottle	Each	R40104
<b>TB Kinyoun Carbofuchsin</b>	250mL/Bottle	5/Pk.	R40204
<b>TB Malachite Green</b> Counterstain for TB Kinyoun stain procedure.			
<b>TB Malachite Green</b>	250mL/Bottle	Each	R40108
<b>TB Malachite Green</b>	250mL/Bottle	5/Pk.	R40208
<b>TB Methylene Blue</b> Counterstain for AFB and <i>Cryptosporidium</i> modified acid-fast stain using TB Kinyoun or TB Ziehl-Neelsen stains.			
<b>TB Methylene Blue</b>	250mL/Bottle	Each	R40110
<b>TB Methylene Blue</b>	250mL/Bottle	5/Pk.	R40210
<b>TB Potassium Permanganate</b> Counterstain for AFB Fluorescent Stain.			
<b>TB Potassium Permanganate</b>	250mL/Bottle	Each	R40092
<b>TB Potassium Permanganate</b>	250mL/Bottle	5/Pk.	R40192
<b>TB Ziehl-Neelsen Carbofuchsin</b> Primary stain for AFB staining procedures.			
<b>TB Ziehl-Neelsen Carbofuchsin</b>	250mL/Bottle	Each	R40102
<b>TB Ziehl-Neelsen Carbofuchsin</b>	250mL/Bottle	5/Pk.	R40202
<b>Trichrome</b> Wheatley. For the detection and differentiation of intestinal parasites.			
<b>Trichrome</b>	250mL/Bottle	Each	R40025
<b>Trichrome Blue</b> For the detection of <i>Microsporidium</i> in clinical specimens.			
<b>Trichrome Blue</b>	250mL/Bottle	Each	R40213
<b>Trichrome Quick Stain Kit</b> For use with mercury-free transports. Contents: 250mL Trichrome Stain (Wheatly); 2 x 250mL Ethanol 95%; 250mL Acid Ethanol 90%; 2 x 250mL Xylene-S.			
<b>Trichrome Quick Stain Kit</b>		Kit	R40219
<b>Trichrome Stain Kit</b> Contents: 250mL Trichrome Stain (Wheatly); 3 x 250mL Ethanol 70%; 250mL Acid Ethanol 90%; 2 x 250mL Ethanol 95%; 2 x 250mL Xylene-S; 5 x 0.75mL Lugol's Iodine ampules.			
<b>Trichrome Stain Kit</b>		Kit	R40217
<b>Trichrome Stain Rack</b> For use in trichrome stain procedure. Plastic rack holds 10 plastic vials, included with rack.			
<b>Trichrome Stain Rack</b>		Each	R529713
<b>Xylene-S</b> Xylene Substitute. For trichrome stain procedures.			
<b>Xylene-S</b>	250mL/Bottle	Each	R40133
<b>GRAM STAINS</b>			
For the qualitative procedures to differentiate gram-positive from gram-negative microorganisms.			
<b>Gram Crystal Violet</b> Primary stain in Gram stain procedure. CE marked.			
<b>Gram Crystal Violet</b>	250mL/Bottle	Each	R40052
<b>Gram Crystal Violet</b>	250mL/Bottle	5/Pk.	R40053
<b>Gram Crystal Violet</b>	1 Gallon	Each	R40073

## REAGENTS AND STAINS

DESCRIPTION	TYPE/FILL	UNIT	PART NO.
<b>Gram Decolorizer</b> Decolorizing reagent used in Gram stain procedure. CE marked.			
<b>Gram Decolorizer</b>	250mL/Bottle	Each	R40054
<b>Gram Decolorizer</b>	250mL/Bottle	5/Pk.	R40055
<b>Gram Decolorizer</b>	1 Gallon	Each	R40075
<b>Gram Iodine</b> Mordant used in Gram stain procedure. CE marked.			
<b>Gram Iodine</b>	250mL/Bottle	Each	R40056
<b>Gram Iodine</b>	250mL/Bottle	5/Pk.	R40057
<b>Gram Iodine</b>	1 Gallon	Each	R40077
<b>Gram Iodine PVP</b> Stabilized. Differs from traditional Gram stain formulation by substituting PVP iodine, an organic iodine complex, which is more stable than iodine.			
<b>Gram Iodine PVP</b>	250mL/Bottle	5/Pk.	R40061
<b>Gram Iodine PVP</b>	1 Gallon	Each	R40222
<b>Gram Safranin</b> Counterstain used in Gram stain procedure. CE marked.			
<b>Gram Safranin</b>	250mL/Bottle	Each	R40058
<b>Gram Safranin</b>	250mL/Bottle	5/Pk.	R40059
<b>Gram Safranin</b>	1 Gallon	Each	R40079
<b>Gram Stain Kit</b> Contents: Crystal Violet; Decolorizer; Iodine; Safranin; plastic tray.			
<b>Gram Stain Kit</b>	250mL/Bottle	Kit	R40080
<b>Gram Stain Kit Plastic Tray</b> Holds 4 x 250mL bottles.			
<b>Gram Stain Kit Plastic Tray</b>		Each	R40081
<b>GRAM STAINS ENHANCED</b>			
Enhanced gram stain reagents are balanced to give a distinct gram-positive reaction and are less prone to over decolorization. The Gram Enhancer is used to reduce the red color of background debris, giving better contrast to small gram-negative microorganisms.			
<b>Gram Crystal Violet, Enhanced</b>			
<b>Gram Crystal Violet, Enhanced</b>	250mL/Bottle	5/Pk.	R40225
<b>Gram Crystal Violet, Enhanced</b>	1 Gallon	Each	R40226
<b>Gram Decolorizer/Fixative, Enhanced</b>			
<b>Gram Decolorizer/Fixative, Enhanced</b>	250mL/Bottle	5/Pk.	R40228
<b>Gram Decolorizer/Fixative, Enhanced</b>	1 Gallon	Each	R40229
<b>Gram Enhancer</b>			
<b>Gram Enhancer</b>	250mL/Bottle	5/Pk.	R40231
<b>Gram Enhancer</b>	1 Gallon	Each	R40232
<b>Gram Iodine, Enhanced</b>			
<b>Gram Iodine, Enhanced</b>	250mL/Bottle	5/Pk.	R40234
<b>Gram Iodine, Enhanced</b>	1 Gallon	Each	R40235
<b>Gram Safranin, Enhanced</b>			
<b>Gram Safranin, Enhanced</b>	250mL/Bottle	5/Pk.	R40237
<b>Gram Safranin, Enhanced</b>	1 Gallon	Each	R40238
<b>Gram Stain Kit, Enhanced</b> Contents: 1 Gram Crystal Violet, Enhanced; 1 Gram Iodine, Enhanced; 1 Gram Decolorizer/Fixative, Enhanced; 1 Gram Safranin, Enhanced; 1 Gram Enhancer.			
<b>Gram Stain Kit, Enhanced</b>	250mL/Bottle	Kit	R40240



Gram Stain Kit in plastic tray.

REAGENTS AND STAINS

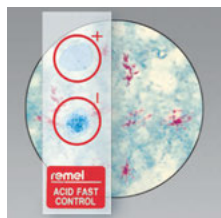

QC-Slide AFB Stain Control

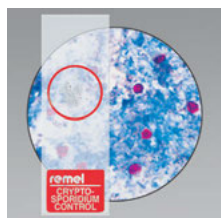

QC-Slide Cryptosporidium Stain Control

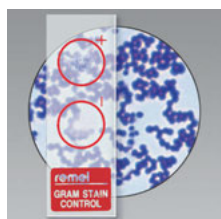

QC-Slide Gram Stain Control



QC-Slide Microsporidia Stain Control

FIXATIVES

**PVA Modified Fixative** Copper based. For the preservation and permanent staining of intestinal parasites.

**PVA Modified Fixative**

500mL/Bottle Each R21259

**Schaudinn's Fixative w/o Acetic Acid.** For the preparation of fresh fecal smears for trichrome stain procedures.

**Schaudinn's Fixative**

250mL/Bottle Each R40035

**Schaudinn's Fixative**

500mL/Bottle Each R40036

**Zinc PVA Fixative** For the preservation and permanent staining of intestinal parasites.

**Zinc PVA Fixative**

250mL/Bottle Each R21278

**Zinc PVA Fixative**

500mL/Bottle Each R21279

QC-SLIDE\* STAIN CONTROLS

**QC-Slide\* AFB Stain Control** Heat-fixed quality control slide for acid-fast bacilli stain procedures.

**QC-Slide AFB Stain Control**

10/Pk. R40144

**QC-Slide AFB Stain Control**

45/Pk. R40146

**QC-Slide\* Cryptosporidium Stain Control** Methanol-fixed quality control slide for modified acid-fast stain procedures. Sample preserved in 10% Formalin or SAF Fixative.

**QC-Slide Cryptosporidium Stain Control**

10/Pk. R40152

**QC-Slide Cryptosporidium Stain Control**

45/Pk. R40154

**QC-Slide\* Gram Stain Control** Heat fixed quality control slide for Gram stain procedures.

**QC-Slide Gram Stain Control**

10/Pk. R40140

**QC-Slide Gram Stain Control**

45/Pk. R40142

**QC-Slide\* Malarial Blood Stain Control** Methanol fixed quality control of malarial stain procedures.

**QC-Slide Malarial Blood Stain Control**

10/Pk. R2411010

**QC-Slide\* Microsporidia Stain Control** Methanol fixed quality control slide for *Microsporidium* stain procedures. Sample preserved in 10% Formalin or SAF Fixative.

**QC-Slide Microsporidia Stain Control**

10/Pk. R40156

**QC-Slide Microsporidia Stain Control**

45/Pk. R40158

**QC-Slide\* Pneumocystis — Negative (IFA) Stain Control** Used in controlling and challenging the *Pneumocystis carinii* specific immunological (IFA) stains.

**QC-Slide Pneumocystis — Negative (IFA) Stain Control**

10/Pk. R2419010

**QC-Slide\* Pneumocystis — Positive Stain Control** Used in controlling and challenging general stains for the identification of *Pneumocystis carinii*.

**QC-Slide Pneumocystis — Positive Stain Control**

10/Pk. R2414010

**QC-Slide\* Protozoa PVA Stain Control** Mercury based, PVA fixed quality control slide for trichrome and other parasitology stain procedures.

**QC-Slide Protozoa PVA Stain Control**

10/Pk. R2410010

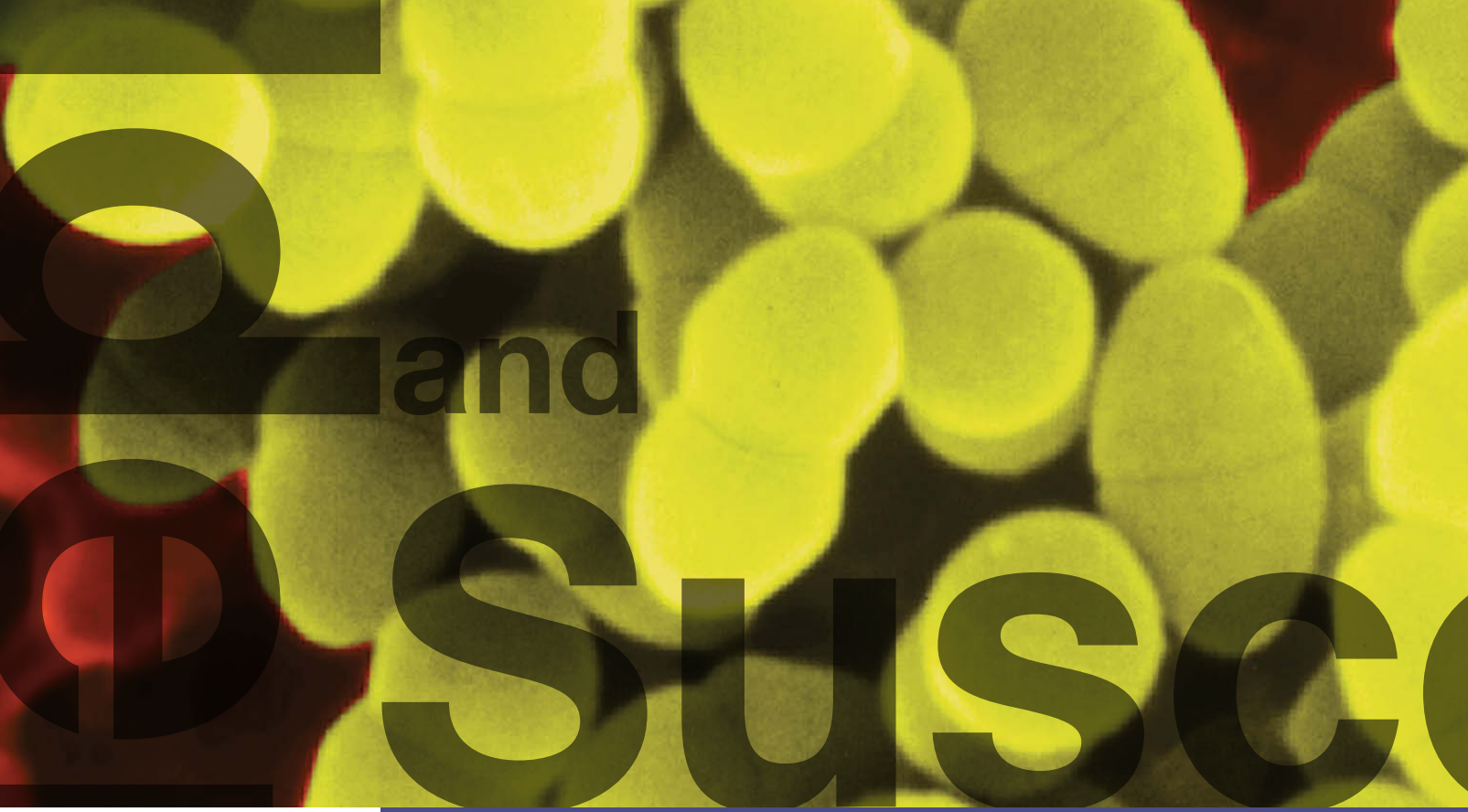

## Identification and Susceptibility Tests

RapID* System .....	257
Antimicrobial Susceptibility Disks .....	258
Antimicrobial Susceptibility Disk Dispensers and Supplies.....	261
MIC Susceptibility System .....	261
Automated Instrumentation - Sensititre* .....	262
Sensititre* Supplies .....	263

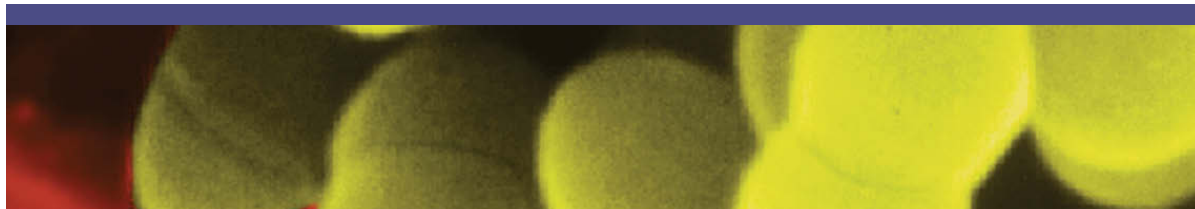

# Customized Antimicrobial Solutions

The Thermo Scientific Sensititre System is a leader in antimicrobial susceptibility and identification testing, offering flexible, customizable testing options. The Sensititre System™ utilizes true MIC results, versus extrapolated [MIC] results, essential to fighting antimicrobial resistance.

- The Sensititre System utilizes 96-well microtitre plates, with In-Vitro Diagnostic (IVD) or Research Use Only (RUO) markings.
- With over 240 antimicrobials, Sensititre allows you to eliminate supplementary offline tests while meeting CLSI and EUCAST breakpoint requirements.
- Choose between flexible testing options from the semi-automated system including the Thermo Scientific Sensititre Vizion™ Software with SWIN™ Software, Thermo Scientific OptiRead™ Automated Fluorometric Plate Reading System, and Thermo Scientific Sensititre AIM Automated Inoculation Delivery System to the fully automated Thermo Scientific ARIS™ 2X System.

©2012 Thermo Fisher Scientific Inc. All rights reserved.



**Thermo**  
SCIENTIFIC

## IDENTIFICATION AND SUSCEPTIBILITY TESTS

DESCRIPTION	CODE	TYPE/FILL	UNIT	PART NO.
<p><b>RAPID*</b></p> <p><b>RapID ANA II System</b> Four-hour identification of over 90 medically important anaerobes based on enzyme technology. Reagent impregnated wells in clear plastic tray. Requires RapID Spot Indole, Part No. R8309002; RapID Inoculation Fluid, Part No. R8325102. CE marked.</p> <p><b>RapID ANA II System</b></p>			20 Panels/Kit	R8311002
<p><b>RapID CB PLUS System</b> Four-hour identification of <i>Corynebacterium</i> and other gram-positive coryneform bacilli based on enzyme technology. Database of over 40 taxa. Reagent impregnated wells in clear plastic tray. Requires RapID Nitrate A, Part No. R8309003; RapID Nitrate B, Part No. R8309004; RapID Inoculation Fluid, Part No. R8325106. CE marked.</p> <p><b>RapID CB PLUS System</b></p>			20 Panels/Kit	R8311008
<p><b>RapID NF PLUS System</b> Four-hour identification of over 70 medically important, oxidase-positive, gram-negative bacilli, including <i>Vibrio</i> spp., based on enzyme technology. Reagent impregnated wells in clear plastic tray. Requires RapID Spot Indole, Part No. R8309002; RapID Nitrate A, Part No. R8309003; RapID Inoculation Fluid, Part No. R8325102. CE marked.</p> <p><b>RapID NF PLUS System</b></p>			20 Panels/Kit	R8311005
<p><b>RapID NH System</b> Four-hour identification of over 30 taxa including <i>Neisseria</i>, <i>Moraxella</i>, <i>Haemophilus</i>, and related microorganisms based on enzyme technology. Reagent impregnated wells in clear plastic tray. Requires RapID Spot Indole, Part No. R8309002; RapID Nitrate A, Part No. R8309003; RapID Nitrate B, Part No. R8309004; RapID Inoculation Fluid, Part No. R8325102. CE marked.</p> <p><b>RapID NH System</b></p>			20 Panels/Kit	R8311001
<p><b>RapID ONE System</b> Four-hour identification of over 70 medically important, oxidase-negative, gram-negative bacilli based on enzyme technology. Reagent impregnated wells in clear plastic tray. Requires RapID Spot Indole, Part No. R8309002; RapID Inoculation Fluid, Part No. R8325106. CE marked.</p> <p><b>RapID ONE System</b></p>			20 Panels/Kit	R8311006
<p><b>RapID SS/u System</b> Two-hour identification of commonly isolated urinary tract pathogens based on enzyme technology. Reagent impregnated wells in clear plastic tray. Requires RapID Spot Indole, Part No. R8309002; RapID Inoculation Fluid, Part No. R8325102. CE marked.</p> <p><b>RapID SS/u System</b></p>			20 Panels/Kit	R8311004
<p><b>RapID* STAPH PLUS System</b> Four-hour identification of 40 staphylococci and related genera based on enzyme technology. Reagent impregnated wells in clear plastic tray. Requires RapID Nitrate A, Part No. R8309003; RapID Nitrate B, Part No. R8309004; RapID Inoculation Fluid, Part No. R8325106. CE marked.</p> <p><b>RapID STAPH PLUS System</b></p>			20 Panels/Kit	R8311009



RapID ANA System.



RapID NH System.



RapID STAPH PLUS panel inoculated.

## IDENTIFICATION AND SUSCEPTIBILITY TESTS



RapID STR System.

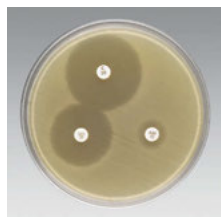

Susceptibility Disks on Mueller Hinton Agar w/ *Haemophilus influenzae*.

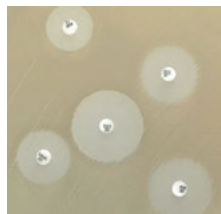

Susceptibility Disks on Mueller Hinton Agar with zones of inhibition.

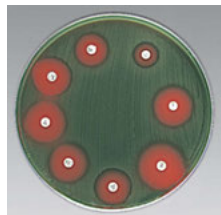

Susceptibility Disks on Mueller Hinton Agar w/Blood w/*Pseudomonas aeruginosa*.

DESCRIPTION	CODE	TYPE/FILL	UNIT	PART NO.
<p><b>RapID STR System</b> Four-hour identification of streptococci and related genera based on enzyme technology. Database includes over 30 taxa. Reagent impregnated wells in clear plastic tray. Requires RapID Inoculation Fluid, Part No. R8325102. CE marked.</p> <p><b>RapID STR System</b></p>			20 Panels/Kit	R8311003
<p><b>RapID YEAST PLUS System</b> Four-hour identification of yeast based on enzyme technology. Database includes over 40 taxa. Reagent impregnated wells in clear plastic tray. Requires RapID Inoculation Fluid, Part No. R8325106. CE marked.</p> <p><b>RapID YEAST PLUS System</b></p>			20 Panels/Kit	R8311007
<p><b>RapID Inoculation Fluid - 1mL</b> For inoculation of RapID Systems. Used with Part Nos. R8311001, R8311002, R8311003, R8311004, R8311005. CE marked.</p> <p><b>RapID Inoculation Fluid - 1mL</b></p>			20 Tubes/Pk.	R8325102
<p><b>RapID Inoculation Fluid - 2mL</b> For inoculation of RapID Systems. Used with Part Nos. R8311006, R8311007, R8311008, R8311009. CE marked.</p> <p><b>RapID Inoculation Fluid - 2mL</b></p>			20 Tubes/Pk.	R8325106
<p><b>RapID Nitrate A Reagent</b> For use with RapID Systems. CE marked.</p> <p><b>RapID Nitrate A Reagent</b></p>				R8309003
<p><b>RapID Nitrate B Reagent</b> For use with RapID Systems. CE marked.</p> <p><b>RapID Nitrate B Reagent</b></p>				R8309004
<p><b>RapID Spot Indole Reagent</b> For use with RapID Systems. CE marked.</p> <p><b>RapID Spot Indole Reagent</b></p>				R8309002
<p><b>RapID ERIC*</b> (Electronic RapID Compendium) Windows-based software for use with RapID systems. CD. CE marked. Also available as download on <a href="http://www.remel.com">www.remel.com</a>, keyword ERIC. This download will be the most current version available and is the preferred method of accessing the RapID compendiums.</p> <p><b>RapID ERIC</b></p>			Each	R8323600
<p><i>For a complete listing of identification systems, see DIAGNOSTIC TESTS section.</i></p>				
<p><b>■ ANTIMICROBIAL SUSCEPTIBILITY DISKS</b></p> <p>For manual disk diffusion susceptibility method. 50 Disks/Cartridge; 5 Cartridges/Package. Sold by 5 Cartridges/Package only. All Antimicrobial Susceptibility Disks are CE marked.</p>				
<b>Amikacin</b>	AK	30µg	50/Cart.; 5 Cart./Pk.	CT0107B
<b>Amoxicillin - Clavulanic Acid</b>	AMC	20-10µg	50/Cart.; 5 Cart./Pk.	CT0223B
<b>Ampicillin</b>	AMP	10µg	50/Cart.; 5 Cart./Pk.	CT0003B
<b>Ampicillin - Sulbactam</b>	SAM	10-10µg	50/Cart.; 5 Cart./Pk.	CT0520B
<b>Azithromycin</b>	AZM	15µg	50/Cart.; 5 Cart./Pk.	CT0906B

## IDENTIFICATION AND SUSCEPTIBILITY TESTS

DESCRIPTION	CODE	TYPE/FILL	UNIT	PART NO.
<b>Aztreonam</b>	ATM	30µg	50/Cart.; 5 Cart./Pk.	CT0264B
<b>Bacitracin</b>	B	10 units	50/Cart.; 5 Cart./Pk.	CT0005B
<b>Carbenicillin</b>	CAR	100µg	50/Cart.; 5 Cart./Pk.	CT0006B
<b>Cefaclor</b>	CED	30µg	50/Cart.; 5 Cart./Pk.	CT0149B
<b>Cefamandole</b>	MA	30µg	50/Cart.; 5 Cart./Pk.	CT0108B
<b>Cefazolin</b>	KZ	30µg	50/Cart.; 5 Cart./Pk.	CT0011B
<b>Cefepime</b>	FEP	30µg	50/Cart.; 5 Cart./Pk.	CT0771B
<b>Cefixime</b>	CFM	5µg	50/Cart.; 5 Cart./Pk.	CT0653B
<b>Cefonicid</b>	CPO	30µg	50/Cart.; 5 Cart./Pk.	CT1894B
<b>Cefoperazone</b>	CFP	75µg	50/Cart.; 5 Cart./Pk.	CT0249B
<b>Cefotaxime</b>	CTX	30µg	50/Cart.; 5 Cart./Pk.	CT0166B
<b>Cefotetan</b>	CIT	30µg	50/Cart.; 5 Cart./Pk.	CT0665B
<b>Cefoxitin</b>	FOX	30µg	50/Cart.; 5 Cart./Pk.	CT0119B
<b>Cefpodoxime</b>	CPD	10µg	50/Cart.; 5 Cart./Pk.	CT1612B
<b>Cefprozil</b>	CPR	30µg	50/Cart.; 5 Cart./Pk.	CT1647B
<b>Ceftazidime</b>	CAZ	30µg	50/Cart.; 5 Cart./Pk.	CT0412B
<b>Ceftizoxime</b>	ZOX	30µg	50/Cart.; 5 Cart./Pk.	CT0477B
<b>Ceftriaxone</b>	CRO	30µg	50/Cart.; 5 Cart./Pk.	CT0417B
<b>Cefuroxime</b>	CXM	30µg	50/Cart.; 5 Cart./Pk.	CT0127B
<b>Cephalothin</b>	KF	30µg	50/Cart.; 5 Cart./Pk.	CT0010B
<b>Chloramphenicol</b>	C	30µg	50/Cart.; 5 Cart./Pk.	CT0013B
<b>Ciprofloxacin</b>	CIP	5µg	50/Cart.; 5 Cart./Pk.	CT0425B
<b>Clarithromycin</b>	CLR	15µg	50/Cart.; 5 Cart./Pk.	CT0693B
<b>Clindamycin</b>	DA	2µg	50/Cart.; 5 Cart./Pk.	CT0064B
<b>Colistin</b>	CTX	10µg	50/Cart.; 5 Cart./Pk.	CT0017B
<b>Doxycycline</b>	DO	30µg	50/Cart.; 5 Cart./Pk.	CT0018B
<b>Ertapenem</b>	ETP	10µg	50/Cart.; 5 Cart./Pk.	CT1761B
<b>Erythromycin</b>	ETP	15µg	50/Cart.; 5 Cart./Pk.	CT0020B
<b>Gatifloxacin</b>	GAT	5µg	50/Cart.; 5 Cart./Pk.	CT1584S
<b>Gentamicin</b>	CN	10µg	50/Cart.; 5 Cart./Pk.	CT0024B
<b>Gentamicin</b>	CN	120µg	50/Cart.; 5 Cart./Pk.	CT0794B
<b>Imipenem</b>	IPM	10µg	50/Cart.; 5 Cart./Pk.	CT0455B
<b>Kanamycin</b>	K	30µg	50/Cart.; 5 Cart./Pk.	CT0026B
<b>Levofloxacin</b>	LEV	5µg	50/Cart.; 5 Cart./Pk.	CT1587B
<b>Linezolid</b>	LZD	30µg	50/Cart.; 5 Cart./Pk.	CT1650B
<b>Lomefloxacin</b>	LOM	10µg	50/Cart.; 5 Cart./Pk.	CT1661B
<b>Meropenem</b>	MEM	10µg	50/Cart.; 5 Cart./Pk.	CT0774B
<b>Mezlocillin</b>	MEZ	75µg	50/Cart.; 5 Cart./Pk.	CT0192B
<b>Minocycline</b>	MH	30µg	50/Cart.; 5 Cart./Pk.	CT0030B
<b>Moxifloxacin</b>	MXF	5µg	50/Cart.; 5 Cart./Pk.	CT1633B
<b>Nafcillin</b>	NF	1µg	50/Cart.; 5 Cart./Pk.	CT1895B
<b>Nalidixic Acid</b>	NA	30µg	50/Cart.; 5 Cart./Pk.	CT0031B

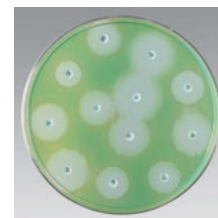

Susceptibility Disks on Mueller Hinton Agar w/*Pseudomonas aeruginosa*.

## IDENTIFICATION AND SUSCEPTIBILITY TESTS

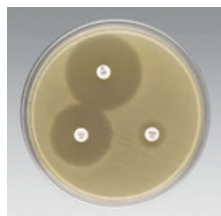

Susceptibility Disks on Haemophilus Test Medium *Haemophilus influenzae*.

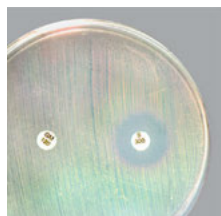

Gentamicin and Streptomycin Susceptibility Disks on Mueller Hinton Agar.

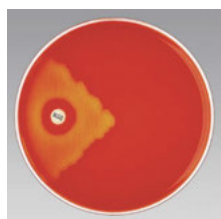

Bacitracin Disk (A Disk) on Blood Agar w/group A beta-hemolytic streptococci.

DESCRIPTION	CODE	TYPE/FILL	UNIT	PART NO.
<b>Neomycin</b>	N	30µg	50/Cart.; 5 Cart./Pk.	CT0033B
<b>Netilmicin</b>	NET	30µg	50/Cart.; 5 Cart./Pk.	CT0225B
<b>Nitrofurantoin</b>	F	300µg	50/Cart.; 5 Cart./Pk.	CT0036B
<b>Norfloxacin</b>	NOR	10µg	50/Cart.; 5 Cart./Pk.	CT0434B
<b>Novobiocin</b>	NV	30µg	50/Cart.; 5 Cart./Pk.	CT0038B
<b>Ofloxacin</b>	OFX	5µg	50/Cart.; 5 Cart./Pk.	CT0446B
<b>Oxacillin</b>	OX	1µg	50/Cart.; 5 Cart./Pk.	CT0159B
<b>Penicillin G</b>	P	10 units	50/Cart.; 5 Cart./Pk.	CT0043B
<b>Piperacillin</b>	PRL	100µg	50/Cart.; 5 Cart./Pk.	CT0199B
<b>Piperacillin - Tazobactam</b>	TZP	100 - 10µg	50/Cart.; 5 Cart./Pk.	CT0725B
<b>Polymyxin B</b>	PB	300 units	50/Cart.; 5 Cart./Pk.	CT0044B
<b>Quinupristin - Dalfopristin</b>	QD	15µg	50/Cart.; 5 Cart./Pk.	CT1644B
<b>Rifampin</b>	RD	5µg	50/Cart.; 5 Cart./Pk.	CT0207B
<b>Streptomycin</b>	S	10µg	50/Cart.; 5 Cart./Pk.	CT0047B
<b>Streptomycin</b>	S	300µg	50/Cart.; 5 Cart./Pk.	CT1897B
<b>Sulfisoxazole</b>	SFX	300µ	50/Cart.; 5 Cart./Pk.	CT1896B
<b>Tetracycline</b>	TE	30µg	50/Cart.; 5 Cart./Pk.	CT0054B
<b>Ticarcillin</b>	TIC	75µg	50/Cart.; 5 Cart./Pk.	CT0167B
<b>Tigecycline</b>	TGC	15µg	50/Cart.; 5 Cart./Pk.	CT1841B
<b>Tobramycin</b>	TOB	10µg	50/Cart.; 5 Cart./Pk.	CT0056B
<b>Trimethoprim</b>	W	5µg	50/Cart.; 5 Cart./Pk.	CT0076B
<b>Trimethoprim - Sulfamethoxazole</b>	SXT	1.25-23.75µg	50/Cart.; 5 Cart./Pk.	CT0052B
<b>Triple Sulfa</b>	S3	300µg	50/Cart.; 5 Cart./Pk.	CT0059B
<b>Vancomycin</b>	VA	30µg	50/Cart.; 5 Cart./Pk.	CT0058B
<b>VETERINARY SUSCEPTIBILITY DISKS</b>				
<b>Ceftiofur</b>	XNL	30µg	50/Cart.; 5 Cart./Pk.	CT1751B
<b>Enrofloxacin</b>	ENR	5µg	50/Cart.; 5 Cart./Pk.	CT0639B
<b>Pirlimycin</b>	PIRZ	2µg	50/Cart.; 5 Cart./Pk.	CT1668B
<b>Spectinomycin</b>	SH	100µg	50/Cart.; 5 Cart./Pk.	CT0823B
<b>DIFFERENTIATION DISKS</b>				
<b>Bacitracin Disk</b> For differentiation of Lancefield group A streptococci from other beta-hemolytic streptococci.				
<b>Bacitracin Disk</b>	A	0.04 units	50/Cart.; 5 Cart./Pk.	DD0030S
<b>Optochin Disk</b> For differentiation of <i>Streptococcus pneumoniae</i> .				
<b>Optochin Disk</b>	P	5µg	50/Cart.; 1 Cart./Pk.	DD0001T
<b>Optochin Disk</b>	P	5µg	50/Cart.; 5 Cart./Pk.	DD0001B
<i>For a wide selection of individual identification/ differentiation disks packaged in vials, see the Diagnostic Tests section.</i>				

## IDENTIFICATION AND SUSCEPTIBILITY TESTS

DESCRIPTION	TYPE/FILL	UNIT	PART NO.
<b>ANTIMICROBIAL SUSCEPTIBILITY DISK DISPENSERS &amp; SUPPLIES</b>			
<b>Antimicrobial Susceptibility Disk Dispenser-8 place</b> For use with Oxoid Antimicrobial Susceptibility Disks only. Self tamping. For 100mm plates. <b>Antimicrobial Susceptibility Disk Dispenser-8 place</b>		Each	ST8100
<b>Antimicrobial Susceptibility Disk Dispenser-12 place</b> For use with Oxoid supplied Antimicrobial Susceptibility Disks only. Self tamping. For 150mm plates. <b>Antimicrobial Susceptibility Disk Dispenser-12 place</b>		Each	ST1215
<b>Antimicrobial Susceptibility Individual Disk Dispenser</b> For use with Oxoid supplied Antimicrobial Susceptibility Disks only. <b>Antimicrobial Susceptibility Individual Disk Dispenser</b>		6/Pk.	HP0053A
<b>Applicator Swabs</b> For inoculation of media for antimicrobial susceptibility disk testing. Sterile. Plastic shaft. <b>Applicator Swabs</b>		100/Pk.	R55025
<b>Replacement Desiccant</b> For 8-place or 12-place dispenser. <b>Replacement Desiccant</b>		Each	ST9100
<b>Securatainer</b> Storage container with desiccant for opened disk cartridges. <b>Securatainer</b>		Each	HP0055A
<b>Blank Disks</b> <b>Blank Disks</b>		50/Cart.; 5 Cart./Pk.	CT0998B
<b>MIC SUSCEPTIBILITY SYSTEM</b>			
<b>ANA MIC Panel</b> Minimal Inhibitory Concentration. Frozen panels for susceptibility testing of certain medically important anaerobes. <b>ANA MIC Panel</b>		10 Panels/Pk.	R8320100
<b>BHI Broth</b> Brain Heart Infusion Broth. For cultivation of microorganisms. Industrial Reference: BAM, SMD, SMWW, USDA. <b>BHI Broth</b>	D - 2mL	20/Pk.	R060260
<b>FAS MIC Panel</b> Minimal Inhibitory Concentration. Frozen microdilution panels for susceptibility testing of <i>Streptococcus pneumoniae</i> , fastidious streptococci, and <i>Haemophilus</i> spp. <b>FAS MIC Panel</b>		10 Panels/Pk.	R8320101



Antimicrobial Susceptibility Disk Dispenser, 12-place, for 150mm plates.



Antimicrobial Susceptibility Disk package and Individual Disk Dispenser.

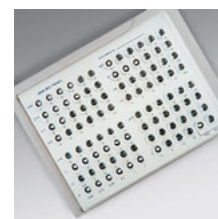

ANA MIC Panel.

## IDENTIFICATION AND SUSCEPTIBILITY TESTS



The Sensititre semi-automated system includes the Vizion with SWIN software, OptiRead and Sensititre AIM.



The Sensititre AIM System quickly and accurately doses most 96-well plates, eliminating skipped wells.



The OptiRead uses fluorescence technology to automate reading of Sensititre MIC plates.



The ARIS 2X provides full automation with no reagent additions, requiring less maintenance.

DESCRIPTION	TYPE/FILL	UNIT	PART NO.
<b>Inoculum Water</b> For use with ANA MIC and FAS MIC Panels. <b>Inoculum Water</b>	25mL/Tube	20 Tubes/Pk.	R09971
<b>MIC Cover Tray</b> For use with ANA MIC and FAS MIC Panels. <b>MIC Cover Tray</b>		2/Pk.	R8320300
<b>MIC Inoculator</b> For use with ANA MIC and FAS MIC Panels. <b>MIC Inoculator</b>		10/Pk.	R8320200
<b>MIC Seed Tray</b> For use with ANA MIC and FAS MIC Panels. <b>MIC Seed Tray</b>		10/Pk.	R8320201
<b>■ AUTOMATED INSTRUMENTATION</b>			
<b>SENSITITRE* INSTRUMENTS</b> Maximize performance through accurate, true MIC results and customizable test options. Utilizes 96-well microtitre plates with In-vitro Diagnostic (IVD) or Research Use Only (RUO) markings. Over 240 antimicrobials are available.			
<b>Sensititre Complete Automated System</b> Includes ARIS 2X, OptiRead, Sensititre AIM, Vizion System, SWIN Computer, Barcode Printer, Barcode Labels.		Each	V3000-VZ
<b>AIM</b> Automated Inoculation Delivery System.		Each	V3020
<b>Nephelometer</b> Standardized Inoculum Density.		Each	V3011
<b>OptiRead</b> Automated Fluorometric Plate Reading System.		Each	V3030
<b>ARIS 2X</b> Automated Reading and Incubation System. 64-plate capacity.		Each	V3090
<b>Vizion Digital MIC Viewing System</b>		Each	V2020
<b>Vizion System</b> Includes Vizion Instrument and SWIN Computer.		Each	V2020-SYS
<b>Vizion System with LIS Interface</b> Includes Vizion Instrument, SWIN Computer and LIS Interface.		Each	V2020-SYS-LIS
<b>Vizion System with SWIN Epidemiology Module</b> Includes Vizion Instrument, SWIN Computer and SWIN Epidemiology Module.		Each	V2020-SYE
<b>SWIN Epidemiology Module and LIS Interface</b> Includes Vizion Instrument, SWIN Computer, SWIN Epidemiology Module and LIS Interface.		Each	V2020-SYE-LIS
<b>ARIS 2X, Barcode Printer Upgrade</b>		Each	V3091
<b>Manual Viewbox</b> For Manual Reading of Sensititre Plates.		Each	V4007
<b>8-Channel Programmable Pipette</b> For Manual Inoculation.		Each	V4009
<b>SENSITITRE SWIN SOFTWARE</b>			
<b>SWIN Software Epidemiology Module</b>		Each	SW120
<b>SWIN Computer System, Complete:</b> Includes 2 GB of RAM, 2-80 GB SATA Hard Drives, DVD RW Drive, 6+ USB ports, 1 Parallel port, keyboard, mouse, internal modem, barcode scanner, LaserJet printer, Windows XP Professional, 8-port Serial to USB Converter, PC Anywhere, 17" Touch-screen Monitor, SWIN Software.		Each	SW4000
<b>17" Touch-screen Monitor</b> For use with Vizion Upgrades.		Each	SW 1301
<b>Printer, Barcode</b>		Each	SW1000
<b>Labels, Barcode</b>		4000/Roll	SW1100

## IDENTIFICATION AND SUSCEPTIBILITY TESTS

DESCRIPTION	TYPE/FILL	UNIT	PART NO.
<b>■ SENSITITRE* SUPPLIES</b>			
<b>SENSITITRE STANDARD PLATES</b>			
Anaerobe MIC Plate <sup>†</sup>		10/Pk.	AN02B
Extended Spectrum Beta-lactamase Standard Plate		10/Pk.	ESB1F
Gram-Negative 3 Isolate Urine Plate		10/Pk.	GNUR2F
Gram-Negative Identification Plate		10/Pk.	GNID
Gram-Negative MIC Plate		10/Pk.	GN2F
Gram-Negative MIC Plate		10/Pk.	GN3F
Gram-Negative MIC Plate		10/Pk.	GN4F
Gram-Negative Nonfermenters MIC Plate		10/Pk.	NF
Gram-Negative Research Use Only MIC Plate <sup>†</sup> with Colistin and Polymyxin B.		10/Pk.	GNX2F
Gram-Positive All-in-one MIC Plate		10/Pk.	GPALL1F
Gram-Positive Identification Plate		10/Pk.	GPID
Gram-Positive MIC Plate		10/Pk.	GPN3F
Haemophilus and Streptococcus pneumonia MIC Plate		10/Pk.	HPB
Mycosusceptibility Plate - Rapid Growing <sup>†</sup>		10/Pk.	RAPMYCO
Mycosusceptibility Plate - Slow Growing <sup>†</sup>		10/Pk.	SLOMYCO
Mycobacterium tuberculosis MIC Plate <sup>†</sup>		10/Pk.	MYCOTB
Streptococcus species MIC Plate		10/Pk.	STP6F
YeastOne* IVD Plate with Voriconazole.		10/Pk.	Y02IVD
YeastOne Research Use Only Plate <sup>†</sup> with Anidulafungin and Micafungin.		10/Pk.	Y09
<b>VALIDATION SETS</b>			
Campylobacter Validation Set		10/Pk.	T5104
Haemophilus Validation Set		10/Pk.	T5100
Streptococcus Validation Set		10/Pk.	T5101
YeastOne Validation Set		10/Pk.	T5102
<b>LABORATORY SUPPLIES</b>			
0.5 Polymer McFarland Standard		Each	E1041
0.9 McFarland Standard		Each	E1039
Clear Viewer Chart Blank		Each	E1028
Combination Loop	10µL/1µL	500/Pk.	E510225
Cover Tray, Sterile		Each	CVR-TR01
Disposable Inoculator For manual inoculation of Custom Frozen Plates.		50/Pk.	P0050
Doseheads For use with Sensititre* AIM for plate inoculation.		100/Pk.	E3010
Mineral Oil		Each	E10159
Pipette Tips		960/Pk.	E1031
Pipette Tips		96/Pk.	E1031-96
Pipette Tips, Elongated	200µL	576/Pk.	E1030
Pipette Tips for Eppendorf Pipette		960/Pk.	E4101
Pipette Tips for VistaLabs Pipette		960/Pk.	E4109
Seals for GNID Plates - Perforated		10/Pk.	G520J/P
Seals for MIC Plates		10/Pk.	G520N
Seals for Testing Fastidious Organisms - Perforated		10/Pk.	G522E

<sup>†</sup>CE/IVD-marked. For research use only in the U.S. Not for use in diagnostic procedures.

## IDENTIFICATION AND SUSCEPTIBILITY TESTS

DESCRIPTION	TYPE/FILL	UNIT	PART NO.
Troughs		10/Pk.	E1032-10
Troughs		200/Pk.	E1032
<b>ANTIMICROBIAL SUSCEPTIBILITY TESTING STANDARD MEDIA</b>			
<b>BHI Broth</b>	10mL	10/Pk.	T3480
<b>Demineralized Water</b>	5mL	10/Pk.	T3339-10
<b>Demineralized Water</b>	5mL	100/Pk.	T3339
<b>Demineralized Water</b>	10mL	10/Pk.	T3339-10-10
<b>Demineralized Water with Glass Beads</b> Research use only.	5mL	10/Pk.	T3492
<b>Saline Tween with Glass Beads</b> <sup>†</sup>	5mL	10/Pk.	T3490
<b>Demineralized Water with Polysorbate 80</b>	29mL	10/Pk.	T3339-29-10
<b>Demineralized Water without TWEEN</b>	29mL	20/Pk.	T3338-29-20
<b>HTM Broth</b>	11mL	10/Pk.	T3470
<b>HTM Broth 2x concentration</b> <sup>†</sup>	11mL	10/Pk.	T3472
<b>Middlebrook 7H9 with OADC Broth</b> <sup>†</sup>	11mL	10/Pk.	T3440
<b>Mueller-Hinton Broth</b>	5mL	10/Pk.	T3462-05-10
<b>Mueller-Hinton Broth</b>	5mL	100/Pk.	T3462-05
<b>Mueller-Hinton Broth</b>	11mL	10/Pk.	T3462-10
<b>Mueller-Hinton Broth</b>	11mL	100/Pk.	T3462
<b>Mueller-Hinton Broth with Lysed Horseblood</b>	11mL	10/Pk.	CP114-10
<b>Mueller-Hinton Broth with OAOC</b> <sup>†</sup>	11mL	10/Pk.	T8005
<b>Supplemented Brucella Broth</b> <sup>†</sup> Research Use Only.	10mL	10/Pk.	T3451
<b>Yeast Broth</b>	11mL	10/Pk.	Y3462

<sup>†</sup>CE/IVD-marked. For research use only in the U.S. Not for use in diagnostic procedures.

## IDENTIFICATION AND SUSCEPTIBILITY TESTS

DESCRIPTION	TYPE/FILL	UNIT	PART NO.
<b>ANTIMICROBIAL SUSCEPTIBILITY TESTING VETERINARY PLATES</b>			
Avian One Isolate MIC Plate		10/Pk.	AVIAN1F
Bovine/Porcine One Isolate MIC Plate		10/Pk.	BOPO6F
Campylobacter MIC Plate		10/Pk.	CAMPY
Companion Animal MIC Plate		10/Pk.	COMPAN2F
Equine MIC Plate		10/Pk.	EQUIN1F
Mastitis Two Isolate MIC Plate		10/Pk.	CMV-1AMAF
NARMS Gram-Negative Plate		10/Pk.	CMV-2AGNF
NARMS Gram-Positive Plate		10/Pk.	CMV-3AGPF
Urinary Two Isolate MIC Plate		10/Pk.	CMV-1BURF
Veterinary Fastidious Medium		10/Pk.	T3460
<b>CUSTOM PLATES</b>			
Dried Custom Plate 50-500 boxes, minimum of 50 boxes.		10/Pk.	TBD
Frozen Custom Plate Minimum of 10 boxes.		10/Pk.	TBD
<b>ALAMARBLUE INDICATOR DYE</b>			
<p><b>alarmarBlue Indicator Dye</b> Provides unmatched sensitivity and versatility, allowing three assays to be performed with just one dye, including cell growth determination, in vitro cytotoxicity and cytokine assays.</p>			
<b>alarmarBlue Indicator Dye</b>	25mL	Each	00-025
<b>alarmarBlue Indicator Dye</b>	100mL	Each	00-100
<b>alarmarBlue Indicator Dye, At 10x concentration.</b>	10mL	Each	00-010



alarmarBlue Indicator Dye, 10mL, 25mL, and 100mL.



## **Blood Culture**

Automated Instrumentation - VersaTREK.....	268
Manual Blood Culture .....	271



# Thermo Scientific VersaTREK System

The VersaTREK Automated Microbial Detection System is the only instrument capable of delivering:

- 4 tests on 1, platform providing space and cost containment
- Two bottle media system for all patient populations reduces costs and simplifies inventory control
- The only FDA-cleared direct draw bottle, for ease in phlebotomy without the need for costly collection sets
- Comprehensive detection technology measures any gas produced or consumed by organisms, providing faster time to detection and better patient care
- Simple workflow and one touch to critical patient results to maximize efficiency
- One bottle and one instrument for all Mycobacteria samples, providing comprehensive, rapid and reliable Mycobacteria testing

For reliable, rapid detection of microorganisms in blood and sterile body fluids, as well as Mycobacteria detection and *Mtb* susceptibility testing, choose the VersaTREK System.



**BLOOD CULTURE**

DESCRIPTION	PACKAGING	PART NO.
<p><b>AUTOMATED INSTRUMENTATION</b></p> <p><b>VersaTREK* Automated Microbial Detection System</b> Offers four FDA-cleared tests on one platform, providing efficiency, space-savings, and cost containment. UL 3101-1; CSA 22.2 No. 1010.1; IEC 61010-1:90 + A1:92 + A2:95; IEC 61326-1, 2002.</p>		
VersaTREK 240 w/4 Drawers (Capacity 96 positions)	Each	6240-04
VersaTREK 240 w/4 Drawers (Capacity 96 positions; Myco Only)	Each	6240-04M
VersaTREK 240 w/6 Drawers (Capacity 144 positions)	Each	6240-06
VersaTREK 240 w/6 Drawers (Capacity 144 positions; Myco Only)	Each	6240-06 M
VersaTREK 240 w/8 Drawers (Capacity 192 positions)	Each	6240-08
VersaTREK 240 w/8 Drawers (Capacity 192 positions; Myco Only)	Each	6240-08M
VersaTREK 240 w/10 Drawers (Capacity 240 positions)	Each	6240-10
VersaTREK 240 w/10 Drawers (Capacity 240 positions; Myco Only)	Each	6240-10M
VersaTREK 528 w/14 Drawers (Capacity 336 positions)	Each	6528-14
VersaTREK 528 w/14 Drawers (Capacity 336 positions; Myco Only)	Each	6528-14M
VersaTREK 528 w/16 Drawers (Capacity 384 positions)	Each	6528-16
VersaTREK 528 w/16 Drawers (Capacity 384 positions; Myco Only)	Each	6528-16M
VersaTREK 528 w/18 Drawers (Capacity 432 positions)	Each	6528-18
VersaTREK 528 w/18 Drawers (Capacity 432 positions; Myco Only)	Each	6528-18M
VersaTREK 528 w/20 Drawers (Capacity 480 positions)	Each	6528-20
VersaTREK 528 w/20 Drawers (Capacity 480 positions; Myco Only)	Each	6528-20M
VersaTREK 528 w/22 Drawers (Capacity 528 positions)	Each	6528-22
VersaTREK 528 w/22 Drawers (Capacity 528 positions; Myco Only)	Each	6528-22M
<p><b>VersaTREK Automated Microbial Detection System 220V International</b> Offers four FDA-cleared tests on one platform, providing efficiency, space-savings, and cost containment. UL 3101-1; CSA 22.2 No. 1010.1; IEC 61010-1:90 + A1:92 + A2:95; IEC 61326-1, 2002.</p>		
VersaTREK 240 w/4 Drawers (Capacity 96 positions)	Each	6240-04-220
VersaTREK 240 w/4 Drawers (Capacity 96 positions; Myco Only)	Each	6240-04M-220
VersaTREK 240 w/6 Drawers (Capacity 144 positions)	Each	6240-06-220
VersaTREK 240 w/6 Drawers (Capacity 144 positions; Myco Only)	Each	6240-06M-220
VersaTREK 240 w/8 Drawers (Capacity 192 positions)	Each	6240-08-220
VersaTREK 240 w/8 Drawers (Capacity 192 positions; Myco Only)	Each	6240-08M-220
VersaTREK 240 w/10 Drawers (Capacity 240 positions)	Each	6240-10-220
VersaTREK 240 w/10 Drawers (Capacity 240 positions; Myco Only)	Each	6240-10M-220
VersaTREK 528 w/14 Drawers (Capacity 336 positions)	Each	6528-14-220
VersaTREK 528 w/14 Drawers (Capacity 336 positions; Myco Only)	Each	6528-14M-220
VersaTREK 528 w/16 Drawers (Capacity 384 positions)	Each	6528-16-220
VersaTREK 528 w/16 Drawers (Capacity 384 positions; Myco Only)	Each	6528-16M-220
VersaTREK 528 w/18 Drawers (Capacity 432 positions)	Each	6528-18-220
VersaTREK 528 w/18 Drawers (Capacity 432 positions; Myco Only)	Each	6528-18M-220
VersaTREK 528 w/20 Drawers (Capacity 480 positions)	Each	6528-20-220
VersaTREK 528 w/20 Drawers (Capacity 480 positions; Myco Only)	Each	6528-20M-220
VersaTREK 528 w/22 Drawers (Capacity 528 positions)	Each	6528-22-220
VersaTREK 528 w/22 Drawers (Capacity 528 positions; Myco Only)	Each	6528-22M-220
<p><b>VersaTREK International Software Products</b> To be used with VersaTREK 220V instruments.</p>		
SATA Hard Drive 40GB. Must be ordered with 6119-30-1	Each	6118-30-1
SATA Hard Drive Caddy Removable. Must be ordered with 6118-30-1	Each	6119-30-1
Microsoft Access 2003	Each	6132-30-1
VersaTREK Windows Software CD for VTI. Must be ordered in addition to VT instrument.	Each	6133-30



VersaTREK 240 w/10 Drawers.



VersaTREK 528 w/22 Drawers.



VersaTREK 528 w/Open Drawer.



VorTrexing media agitation.

## BLOOD CULTURE

DESCRIPTION	PACKAGING	PART NO.
AUTOMATED INSTRUMENTATION <i>continued</i>		
<b>VersaTREK* Instrument Accessories</b> For use with the VersaTREK instrument.		
Monitor, 17" LCD Touch Screen	Each	SW1301
Printer, HP Laserjet	Each	6150-30
Printer Cable, 6' USB Serial Box	Each	6152-30
Ethernet Switch, 8-Port, 10/100B	Each	6159-30
External 8-Port USB Serial Box	Each	6168-30
AT Adapter Cable	Each	6170-30
Cable, CAT5E 7' Snagless Patch	Each	6171-30
Cable, CAT5E 25' Plenum Patch	Each	6172-30
Cable, CAT5E 50' Plenum Patch	Each	6174-30
Cable, CAT5E 100' Plenum Patch	Each	6175-30
Power Conditioner 1440/1500VA Instrument	Each	6854-30Y
Cart for VersaTREK 240 Model	Each	6020-30
Cart for VersaTREK 240 Model - Refurbished	Each	6020-30R
VT Drawer - Left	Each	6030-30Y
VT Drawer - Right	Each	6031-30Y
VersaTREK Myco Adaptors	25/Box	6040-30
VersaTREK Disabled Location Caps, Red	Each	6044-30
Bracket, 528 Seismic Restrainer Kit	Each	6320-30
VersaTREK Operators Manual (CD)	Each	6400-30
VersaTREK/ESP Operators Manual (CD)	Each	6410-30
VersaTREK Stylus	4/Pk.	6420-30
Stylus Holder	Each	6422-30
Rack, Myco, 24-positions	Each	6423-30
VersaTREK Bottle Carrying Rack	Each	6424-30
REDOX Transporter. Fast and easy delivery of blood culture samples for pneumatic tube systems	10/Box	6428-30
VersaTREK Remote Alarm	Each	6430-30
Extension Cable, 20' Mons	Each	6431-30
Internal Speaker	Each	6432-30
VersaTREK Remote Alarm Speakers	Each	6434-30
VersaTREK Thermometer	Each	6440-30
VersaTREK Absorbent Sheet	Each	6444-30
VersaTREK Label, Drawer Numbers 1-22	Each	6452-30
IKA Shaker Clip Attachment	Each	6492-30
IKA Vibrax VXR Shaker	Each	6493-30
VersaTREK Starter Kit. Includes (5) 6044-30, (1) 6420-30, (1) 6424-30, (3) 6440-30, (3) 6444-30, (1) 6452-30 & (6) 6705-30	Each	6499-31
VersaTREK Thermometer Mounts	Each	6705-30
Power Conditioner, 360VA, PC	Each	6852-30Y
<b>VersaTREK Computer Parts</b> Provides one-touch access to all patient samples and results with powerful search function, as well as convenient reporting module.		
<b>VTI Computer Package.</b> Includes: (1) 6118-30-1, (1) 6119-30-1, (1) 6132-30-1, (1) 6133-30, (1) 6134-30-2, (1) 6133-30, (1) 6134-30-2, (1) 6140-30, (1) 6150-30, (1) 6152-30, (1) 6159-30, (1) 6161-30, (1) 6168-30, (5) 6171-30, (1) 6172-30, (1) 6400-30, (1) L-TDST011-1.	Each	6110-31
<b>VTI Computer Package.</b> Includes: (1) 6112-31Y, (1) 6118-30-1, (1) 6119-30-1, (1) 6132-30-1, (1) 6133-30, (1) 6134-30-2, (1) 6140-30, (1) 6150-30, (1) 6152-30, (1) 6159-30, (1) 6161-30, (1) 6168-30, (5) 6171-30, (1) 6172-30, (1) 6400-30, (1) L-TDST011-1.	Each	6110-31Y



REDOX Transporter.



Cart for VersaTREK 240 Model.

**BLOOD CULTURE**



REDOX 1, REDOX 2.



REDOX 1 EZ Draw.



VersaTREK para-JEM.



VersaTREK Myco.

AUTOMATED INSTRUMENTATION *continued*

**VersaTREK\* para-JEM Instrument Components** Provides convenient kit packaging, proven technology, and reliable results in the fight against John's Disease.

- Computer with para-JEM Software
- para-JEM Computer Package
- para-JEM Operators Manual
- Rack, para-JEM, 24 positions
- EZ-ID Labels
- IKA Shaker, Clip Attachment
- IKA Vibrax VXR Shaker
- para-JEM Starter Kit
- Printer, Barcode
- Labels, para-JEM Barcode, 1310/RL

PACKAGING	PART NO.
Each	6104-31
Each	6124-31
Each	6411-30
Each	6423-30
100 Each	6450-35
Each	6492-30
Each	6493-30
Each	6498-31
Each	SW1000
Each	SW1101

**VersaTREK para-JEM Consumables** Combines a proprietary reagent medium, growth supplements and primary antibiotics with a detection system that automatically incubates and continuously monitors culture bottles from various specimen sources.

- para-JEM BLUE
- para-JEM Kit
- para-JEM Broth
- para-JEM Growth Supplement
- para-JEM Antibiotic Supplement
- para-JEM EYS
- para-JEM Kit w/BLUE

PACKAGING	PART NO.
Each	00-030
250 Tests/Kit	7130-42
50/Box	7131-42
5/Box	7132-42
5/Box	7133-42
5/Box	7134-42
250 Tests/Kit	7137-42

**VersaTREK Consumables** Excellent microbial recovery from all patient samples and scenarios.

- REDOX 1 with stir bar, 80mL, FDA cleared from 0.1 to 10mL
- REDOX 2 80mL, FDA cleared from 0.1 to 10mL
- REDOX Twin-Pack FDA cleared from 0.1 to 5mL
- REDOX 1 EZ Draw with stir bar, 40mL, FDA cleared from 0.1 to 5mL
- REDOX 2 EZ Draw 40mL, FDA cleared from 0.1 to 5mL
- REDOX 2 EZ Draw (NM) 40mL, FDA cleared from 0.1 to 5mL

50 Bottles/Box	7102-44
50 Bottles/Box	7103-44
50 Bottles/Box	7104-44
50 Bottles/Box	7106-44
50 Bottles/Box	7107-44
50 Bottles/Box	7110-44

**VersaTREK VT Connector** For Aerobic, Anaerobic, and Myco Bottles.

**VersaTREK VT Connector**

50/Box	7150-44
--------	---------

**VersaTREK Myco** Utilizes a unique growth matrix, via cellulose sponges, to provide better detection of all mycobacteria species from all specimen types, including blood. Inoculate up to 1mL of sample.

**VersaTREK Myco**

50/Box	7111-42
--------	---------

**VersaTREK Myco Growth Supplement (Myco GS)** For use in VersaTREK Mycobacteria detection and *Mycobacterium tuberculosis* susceptibility testing.

**VersaTREK Myco Growth Supplement (Myco GS)**

5/Box	7112-42
-------	---------

**VersaTREK Myco PVNA** For use with VersaTREK Mycobacteria detection. Contents: Polymyxin B, Vancomycin, Nalidixic Acid, and Amphotericin B.

**VersaTREK Myco PVNA**

5/Box	7113-42
-------	---------

**VersaTREK Myco Antibiotic Supplement (Myco AS)** For use with VersaTREK Mycobacteria detection. Contents: Polymyxin B, Azlocillin, Fosfomicin, Nalidixic Acid, and Amphotericin B.

**VersaTREK Myco Antibiotic Supplement (Myco AS)**

5/Box	7114-42
-------	---------

**VersaTREK Myco Susceptibility Kit** Offers FDA cleared Rifampin, Isoniazid and Ethambutol susceptibility for *Mycobacterium tuberculosis*.

**VersaTREK Myco Susceptibility Kit**

80 Tests/Kit	7115-60
--------------	---------

**VersaTREK Myco PZA Kit** Offers FDA cleared Pyrazinamide susceptibility for *Mycobacterium tuberculosis*.

**VersaTREK Myco PZA Kit**

100 Tests/Kit	7116-70
---------------	---------

## BLOOD CULTURE

DESCRIPTION	PACKAGING	PART NO.
<p>■ <b>MANUAL BLOOD CULTURE</b></p>		
<p><b>SIGNAL Blood Culture System</b> Bottle contains broth to culture a wide range of aerobic, anaerobic and microaerophilic microorganisms. Gas production forces fluid into indicator chamber, indicating positive culture.</p>		
<p>    <b>SIGNAL Blood Culture System</b></p>	20/Pk.	OXBC0100M
<p>    <b>SIGNAL Blood Culture Tray</b></p>	5/Pk.	OXBC0104A
<p><b>Sterile Airway Venting and Subculture Needle Unit</b> For subculturing blood culture bottles and venting positive blood culture bottles.</p>		
<p>    <b>Sterile Airway Venting and Subculture Needle Unit</b></p>	100/Pk.	R223766



SIGNAL Blood Culture System.

DESCRIPTION	PAGE	DESCRIPTION	PAGE	DESCRIPTION	PAGE
10B Arginine Broth.....	19, 64	Ammonium Hydroxide Concentrate .....	246	AnaeroPack* Rectangular Jar Lid .....	189
10B Broth .....	19, 64	Amoxicillin - Clavulanic Acid .....	258	AnaeroPack* Rectangular Jar Silicon Seal.....	189
10B Broth, Lyophilized .....	19, 64	Ampicillin.....	258	AnaeroPack*-Anaero* .....	188
A.C.T.* I .....	19, 137	Ampicillin - Sulbactam.....	258	AnaeroPack*-CO <sub>2</sub> .....	188
A.C.T.* II.....	19, 137	Ampicillin Selective Supplement .....	121	AnaeroPack*-MicroAero.....	188
A1 Medium .....	81	ANA MIC Panel.....	261	AnaeroPouch* Bag .....	188
A3B Broth.....	19	Anaerobe Basal Agar.....	101	AnaeroPouch* Bag, Double Zip.....	188
A-7 Agar .....	19	Anaerobe Basal Broth .....	101	AnaeroPouch* Clip .....	188
A-8 Agar .....	19	Anaerobe Tests .....	5, 145	AnaeroPouch* CO <sub>2</sub> .....	188
A-8 Agar, Selective.....	19	Anaerobic 3.4L Jar .....	189	AnaeroPouch* Keep .....	188
Acetamide Agar .....	19	Anaerobic 3.4L Jar Modified .....	189	AnaeroPouch* MicroAero .....	188
Acetate Differential Agar .....	19	Anaerobic Blood Agar.....	20	AnaeroPouch*-Anaero.....	188
<i>Achromobacter xylosoxidans</i> subsp. <i>xylosoxidans</i> ATCC® 27061 <sup>TM†</sup> .....	199	Anaerobic CDC No. 3 Quad.....	73	Andrade's Broth .....	21
<i>Acinetobacter baumannii</i> ATCC® 19606 <sup>TM†</sup> .....	199	Anaerobic Gas Generating Kit.....	190	Andrade's Broth Base Control.....	21
<i>Acinetobacter baumannii</i> ATCC® BAA-747 <sup>TM†</sup> .....	199	Anaerobic Generators .....	188	<i>Aneurinibacillus aneurinolyticus</i> ATCC® 11376 <sup>TM†</sup> .....	200
<i>Acinetobacter lwoffii</i> ATCC® 17925 <sup>TM†</sup> .....	199	Anaerobic Gram Negative ID Quad .....	73	An-Ident Disk .....	157
<i>Acinetobacter</i> sp. ATCC® 49137 <sup>TM†</sup> .....	199	Anaerobic Gram Positive ID Quad .....	74	Antibiotic Medium No. 1.....	101
<i>Acinetobacter</i> sp. ATCC® 49139 <sup>TM†</sup> .....	199	Anaerobic Indicator, Resazurin .....	192	Antibiotic Medium No. 3.....	101
<i>Acinetobacter</i> sp. ATCC® 49466 <sup>TM†</sup> .....	199	Anaerobic Jar Lid.....	189	Antimicrobial Preservatives Effectiveness Test QC Set/10 .....	231
<i>Acinetobacter</i> sp. ATCC® 9957 <sup>TM†</sup> .....	199	Anaerobic Jar O Ring .....	189	Antimicrobial Susceptibility Disk Dispenser-12 place .....	261
<i>Acinetobacter</i> sp. ATCC® 9957 <sup>TM†</sup> .....	199	Anaerobic KV Blood Agar.....	20	Antimicrobial Susceptibility Disk Dispenser-8 place ..	261
Acridine Orange.....	250	Anaerobic LKV Blood Agar.....	20	Antimicrobial Susceptibility Disks.....	258
Acridine Orange Decolorizer, Phenolic .....	250	Anaerobic Low Temperature Catalyst.....	190	Antimicrobial Susceptibility Individual Disk Dispenser	261
Acridine Orange, Phenolic.....	250	Anaerobic LPV Blood Agar .....	20	Antisera .....	142
ACT II Dual.....	19, 137	Anaerobic Neomycin Blood Agar .....	20	API* 20 Strep QC Set/2 .....	231
<i>Actinomyces odontolyticus</i> ATCC® 17929 <sup>TM†</sup> .....	199	Anaerobic Nitrate Reagent A .....	246	API* 20A Anaerobe System QC Set/3.....	231
<i>Actinomyces viscosus</i> ATCC® 15987 <sup>TM†</sup> .....	199	Anaerobic Nitrate Reagent B .....	246	API* 20C Clinical Yeast System QC Set/3.....	231
ADC Enrichment .....	97	Anaerobic PEA Blood Agar (Anaerobic Phenylethyl Alcohol Agar) with 5% sheep blood.....	20	API* 20E QC Set/5.....	231
Aerobic Set Rehydration Fluid .....	230	Anaerobic Plate Carrier .....	189	API* 20NE QC Set/4 .....	231
<i>Aerococcus viridans</i> ATCC® 11563 <sup>TM†</sup> .....	199	Anaerobic Polycarbonate Jar.....	189	API* Coryne QC Set/3.....	231
<i>Aerococcus viridans</i> ATCC® 700406 <sup>TM†</sup> .....	200	Anaerobic Pressure Relief Valve .....	190	API* NH QC Set/3 .....	231
<i>Aerococcus viridans</i> ATCC® 700406 <sup>TM†</sup> , BactiDisk* ..	199	Anaerobic PV Blood Agar.....	20	API* RAPI'd 20E QC Set/3 .....	231
<i>Aeromonas caviae</i> ATCC® 15468 <sup>TM†</sup> .....	200	Anaerobic Reducible Blood Agar .....	21	API* Staph QC Set/3.....	231
<i>Aeromonas hydrophila</i> ATCC® 35654 <sup>TM†</sup> .....	200	Anaerobic Reducible Blood Agar/PEA w/Sheep Blood ..	72	API* Staph QC Set/3.....	231
<i>Aeromonas hydrophila</i> ATCC® 49140 <sup>TM†</sup> .....	200	Anaerobic Reducible CNA Blood Agar (Columbia Blood Agar base) .....	21	Applicator Swabs.....	194, 261
<i>Aeromonas hydrophila</i> ATCC® 7965 <sup>TM†</sup> .....	200	Anaerobic Reducible CNA Blood Agar/Kanamycin Bile Esculin Agar.....	72	APT Agar .....	81
<i>Aeromonas hydrophila</i> ATCC® 7966 <sup>TM†</sup> .....	200	Anaerobic Reducible CNA Blood Agar/Reducible LKV Blood Agar .....	72	APT Broth .....	81
<i>Aeromonas</i> Medium Base .....	100	Anaerobic Reducible LKV Blood Agar.....	21	<i>Arcanobacterium haemolyticum</i> ATCC® BAA-1784 <sup>TM†</sup> .....	200
<i>Aeromonas salmonicida</i> ATCC® 33658 <sup>TM†</sup> .....	200	Anaerobic Reducible LKV Blood Agar, Reducible Blood Agar, neomycin, vanomycin.....	72	<i>Arcanobacterium pyogenes</i> ATCC® 19411 <sup>TM†</sup> .....	200
<i>Aeromonas veronii</i> biogroup <i>sobria</i> ATCC® 9071 <sup>TM†</sup> ..	200	Anaerobic Reducible LKV Blood Agar/Bacteroides Fragilis Isolation Agar.....	72	<i>Arcanobacterium pyogenes</i> ATCC® 49698 <sup>TM†</sup> .....	201
AFPA Medium Base.....	100	Anaerobic Reducible LKV Blood Agar/PEA w/Sheep Blood .....	72	Arcobacter Broth Base .....	101
Agar .....	20	Anaerobic System Conversion Clip .....	190	Arginine Broth.....	21
Agar Bacteriological.....	100	Anaerobic System Schrader Valve .....	190	Arylsulfatase Agar.....	22
Agar Technical .....	103	Anaerobic System Schrader Valve Chuck plus Clip .....	190	Arylsulfatase Broth, 2 Week .....	22
Agar, Purified .....	97	Anaerobic System Schrader Valve Core.....	190	Arylsulfatase Broth, 3 Day .....	22
<i>Aggregatibacter aphrophilus</i> ATCC® 19415 <sup>TM†</sup> .....	200	AnaeroGen* 2.5L Sachet.....	191	Ascospore Agar.....	22
<i>Aggregatibacter aphrophilus</i> ATCC® 33389 <sup>TM†</sup> .....	200	AnaeroGen* 3.4L Sachet.....	190	Asparagine Broth, 2X .....	22
<i>Aggregatibacter aphrophilus</i> ATCC® 49146 <sup>TM†</sup> .....	200	AnaeroGen* Compact.....	191	<i>Aspergillus brasiliensis</i> ATCC® 16404 <sup>TM†</sup> .....	201
<i>Aggregatibacter aphrophilus</i> ATCC® 49917 <sup>TM†</sup> .....	200	AnaeroGen* Compact Sachet .....	191	<i>Aspergillus brasiliensis</i> ATCC® 9642 <sup>TM†</sup> .....	201
<i>Aggregatibacter aphrophilus</i> ATCC® 7901 <sup>TM†</sup> .....	200	AnaeroGen* Compact Sealing Clip .....	191	Aspergillus Differential Medium .....	22
Air Sampler .....	193	AnaeroGen* W-Zip Compact .....	191	<i>Aspergillus fumigatus</i> KM 8001 <sup>TM†</sup> .....	201
ALA Disk* .....	157	AnaeroJar* 2.5L.....	190	<i>Aspergillus fumigatus</i> KM 8001 <sup>TM†</sup> .....	201
alamarBlue* Indicator Dye .....	265	AnaeroJar* Base .....	190	<i>Aspergillus oryzae</i> ATCC® 10124 <sup>TM†</sup> .....	201
<i>Alcaligenes faecalis</i> subsp. <i>faecalis</i> ATCC® 35655 <sup>TM†</sup> .....	224	AnaeroJar* Clip.....	190	<i>Atopobium vaginae</i> ATCC® BAA-55®, Culti-Loop.....	201
<i>Alcaligenes faecalis</i> subsp. <i>faecalis</i> ATCC® 8750 <sup>TM†</sup> .....	200	AnaeroJar* Handle.....	190	ATS Medium .....	22
Alkaescens-Dispar .....	151	AnaeroJar* Lid.....	190	Authorized Distribution.....	4
Alkaescens-Dispar Agglutinating Sera.....	151	AnaeroJar* O-Ring .....	191	Autoclave Bag.....	187
Alkaline Peptone Water .....	20	AnaeroJar* Plate Carrier .....	191	Autoclave Deodorant.....	184
ALN Disk with Reagent .....	157	AnaeroPack* Rectangular Jar 0.4L.....	189	Automated Blood Culture System.....	266
<i>Alternaria alternata</i> TX 8025 <sup>TM†</sup> .....	200	AnaeroPack* Rectangular Jar 2.5L.....	189	Automated Susceptibility and Identification System...	262
Alternate Thioglycollate Medium .....	81	AnaeroPack* Rectangular Jar 7.0L.....	189	Azide Blood Agar Base .....	101
Aluminum Mini Swab.....	137	AnaeroPack* Rectangular Jar Body .....	189	Azide Dextrose Broth .....	101
Amies Charcoal, Single Swab.....	139			Azithromycin .....	258
Amies Clear, Dual Swab.....	139			Aztreonam .....	259
Amies Clear, Wire Shaft.....	139			<i>Bacillus badius</i> ATCC® 14574 <sup>TM†</sup> .....	201
Amies Transport Medium .....	101			<i>Bacillus cereus</i> ATCC® 11778 <sup>TM†</sup> .....	201
Amies Transport Medium w/Charcoal .....	20			<i>Bacillus cereus</i> ATCC® 14579 <sup>TM†</sup> .....	201
Amies Transport Medium w/o Charcoal .....	20			<i>Bacillus cereus</i> Selective Agar Base.....	101
Amikacin .....	258			<i>Bacillus cereus</i> Selective Supplement.....	121
				<i>Bacillus circulans</i> ATCC® 61 <sup>TM†</sup> .....	201
				<i>Bacillus licheniformis</i> ATCC® 12759 <sup>TM†</sup> .....	201

DESCRIPTION	PAGE	DESCRIPTION	PAGE	DESCRIPTION	PAGE
<i>Bacillus megaterium</i> ATCC® 14581 <sup>TM†</sup>	201	BHI Agar w/Sheep Blood, Chloramphenicol, Gentamicin, Cycloheximide	24	Boricon*	137, 196
<i>Bacillus pumilus</i> ATCC® BAA-1434 <sup>TM†</sup>	201	BHI Agar w/Sheep Blood, Chloramphenicol, Gentamicin, Cycloheximide Bactiflask	24	<i>Borrelia</i> Tests	6, 145
<i>Bacillus subtilis</i> ATCC® 6633 <sup>TM†</sup>	201	BHI Agar w/Sheep Blood, Penicillin, Streptomycin	24	Bottled Media	18
<i>Bacillus</i> Tests	145	BHI Agar w/Sheep Blood, Penicillin, Streptomycin, Cycloheximide	24	Bovine Albumin Fraction V 0.2%	26
Bacitracin	259	BHI Agar w/Sheep Blood, Penicillin, Streptomycin, Yeast Extract	24	Brain Heart Infusion Agar	22
Bacitracin Disk	157, 260	BHI Agar w/Sheep Blood, Penicillin, Streptomycin, Yeast Extract	24	Brain Heart Infusion Broth	24
Bacteriological Bile	97	BHI Agar w/Vancomycin	24	<i>Brevibacillus agri</i> ATCC® 51663 <sup>TM†</sup>	202
<i>Bacteroides fragilis</i> ATCC® 23745 <sup>TM†</sup>	201	BHI Broth	24	<i>Brevibacillus laterosporus</i> ATCC® 64 <sup>TM†</sup>	202
<i>Bacteroides fragilis</i> ATCC® 25285 <sup>TM†</sup>	201	BHI Broth w/6.5% NaCl	25	<i>Brevundimonas diminuta</i> ATCC 19146 <sup>TM†</sup>	202
<i>Bacteroides fragilis</i> Isolation Agar	22	BHI Broth w/Fildes Enrichment	25	<i>Brevundimonas diminuta</i> ATCC® 11568 <sup>TM†</sup>	202
<i>Bacteroides ovatus</i> ATCC BAA-1296 <sup>TM†</sup>	202	BHI Broth w/Hemin, Vitamin K	25	Brilliance* <i>Bacillus cereus</i> Agar Base	102
<i>Bacteroides ovatus</i> ATCC® 8483 <sup>TM†</sup>	202	BHI Broth w/XV Factors	25	Brilliance* <i>Bacillus cereus</i> Selective Supplement	122
<i>Bacteroides ovatus</i> ATCC® BAA-1304 <sup>TM†</sup>	202	Bicarbonate Agar 0.7%	25	Brilliance* CampyCount Agar	27
<i>Bacteroides thetaiotaomicron</i> ATCC® 29741 <sup>TM†</sup>	202	<i>Bifidobacterium breve</i> ATCC® 15700 <sup>TM†</sup>	202	Brilliance* Candida Agar Base	102
<i>Bacteroides uniformis</i> ATCC® 8492 <sup>TM†</sup>	202	BiGGY Agar	101, 102	Brilliance* Candida Selective Supplement	122
<i>Bacteroides ureolyticus</i> ATCC® 33387 <sup>TM†</sup>	202	Bile Aesculin Agar	102	Brilliance* <i>E. coli</i> Coliform Medium	103
<i>Bacteroides vulgatus</i> ATCC® 8482 <sup>TM†</sup>	202	Bile Disk	157	Brilliance* <i>E. coli</i> Coliform Selective Medium	103
BactiCard* Candida	157	Bile Esculin Agar	25	Brilliance* Enterobacter Sakazakii Agar	103
BactiCard* <i>E. coli</i>	157	Bile Esculin Agar/ BHI Agar w/6.5% NaCl	72	Brilliance* Listeria Agar Base	103
BactiCard* Neisseria	157	Bile Esculin Azide Agar	25	Brilliance* Listeria Differential Supplement	122
BactiCard* Strep	157	Bile Esculin Azide Agar w/Vancomycin	25	Brilliance* Listeria Selective Supplement	122
BactiDisks*	199	Bile Esculin Azide Broth	25	Brilliance* Salmonella Agar Base	103
BactiDrop* Acridine Orange	249	Bile Salts	121	Brilliant Green Agar	103
BactiDrop* Calcofluor White	249	Bile Salts No. 3	122	Brilliant Green Agar Modified	82
BactiDrop* Desoxycholate	245	Bile Solubility Reagent, 10%	246	Brilliant Green Agar w/Novobiocin	27
BactiDrop* Dobell and O'Connor Iodine	250	Bile Solubility Reagent, 2%	246	Brilliant Green Agar w/Sulfa	27
BactiDrop* Ferric Chloride	245	BinaxNOW* Influenza A/B	157	Brilliant Green Agar, Modified	103
BactiDrop* India Ink	250	BinaxNOW* Influenza A/B CLIA Waived	158	Brilliant Green Bile Broth 2%	103
BactiDrop* Indole, Ehrlich's	245	BinaxNOW* Nasopharyngeal Accessory Pack	158	Brilliant Green Bile Broth 2% w/MUG	82
BactiDrop* Indole, Kovacs	245	BinaxNOW* RSV	158	Brilliant Green for Tetrathionate	97
BactiDrop* Lactophenol Aniline Blue	250	BinaxNOW* RSV CLIA Waived	158	Brilliant Green Sulfa Agar	82
BactiDrop* Lugol's Iodine	250	Bio-spo Sponge w/Neutralizing Buffer	196	<i>Brochothrix thermosphacta</i> ATCC® 11509 <sup>TM†</sup>	203
BactiDrop* Ninhydrin	245	Biplates	72	Brom Cresol Purple Aqueous	246
BactiDrop* Nitrate A	245	Birdseed Agar	25	Brom Thymol Blue	246
BactiDrop* Nitrate B	245	Bismuth Sulfite Agar	82	<i>Brucella abortus</i> Agglutinating Sera	149
BactiDrop* Oxidase	245	Bismuth Sulphite Agar	102	<i>Brucella</i> Agar	82
BactiDrop* Potassium Hydroxide	245	Blank Disks	261	<i>Brucella</i> Agar w/5% Sheep Blood	27
BactiDrop* PYR	245	Blank Paper Disk	196	<i>Brucella</i> Agar w/5% Sheep Blood, Hemin, Vitamin K	27
BactiDrop* Spot Indole	245	Blood Agar	26	<i>Brucella</i> Agar w/5% Sheep Blood, Trimethoprim, Vancomycin, Polymyxin B	27
BactiDrop* Voges-Proskauer A	245	Blood Agar (TSA w/5% Sheep Blood)/Chocolate Agar	72	<i>Brucella</i> Agar w/Laked Blood, Hemin, Vitamin K	27
BactiDrop* Voges-Proskauer B	245	Blood Agar (TSA w/5% Sheep Blood)/EMB Agar, Levine	72	<i>Brucella</i> Agar, LKV	27
Bactiflask* Rack	195	Blood Agar (TSA w/5% Sheep Blood)/MacConkey Agar	72	<i>Brucella</i> Broth	27
BactiStaph*	157	Blood Agar (TSA w/5% Sheep Blood)/SXT Blood Agar	72	<i>Brucella</i> Broth w/.16% Agar	28
Baird-Parker Agar	22	Blood Agar Base	102	<i>Brucella</i> Broth w/.16% Agar, 1% Glycine	28
Baird-Parker Agar Base	101	Blood Agar Base No. 2	102	<i>Brucella</i> Broth w/.16% Agar, 1% Potassium Nitrate	28
Baird-Parker Agar Base, RPF	101	Blood Agar Quad	74	<i>Brucella</i> Broth w/.16% Agar, 3.5% NaCl	28
Basic Fuchsin Indicator	121	Blood Agar w/Ampicillin	26	<i>Brucella</i> Medium Base	104
BBL* Crystal* ID Systems Anaerobe QC Set/4	231	Blood Agar w/GCHI Enrichment	26	<i>Brucella melitensis</i> Agglutinating Sera	149
BBL* Crystal* ID Systems Enteric/Nonfermenter QC Set/6	232	Blood Agar w/Gentamicin	26	<i>Brucella</i> Selective Supplement	122
BBL* Enterotube II QC Set/4	232	Blood Agar w/Neomycin 10ug	26	Buffered CYE Agar	28
BCET-RPLA Toxin Detection Kit	157	Blood Agar w/Neomycin 30ug	26	Buffered CYE Agar Base	83
BCYE Agar	28	Blood Agar w/o GCHI Enrichment	26	Buffered CYE Agar, Non-supplemented	28
Beef Extract	97	Blood Agar/ Blood Agar (TSA w/5% Sheep Blood)	72	Buffered CYE Differential Agar w/BTB, BCP	28
Beta Lactam* Reagent Disk	157	Blood Culture	268-271	Buffered CYE Differential Agar w/BTB, BCP, Polymyxin B, Anisomycin, Vancomycin	28
Beta Lactamase, Broad Spectrum Mixture	121	Blood Culture Testing	266	Buffered CYE Selective Agar w/Dyes, Glycine, Vancomycin, Polymyxin B	28
Beta Lysin Disk	157	Bolton Broth Base	102	Buffered CYE Selective Agar w/Glycine, Polymyxin B, Anisomycin, Vancomycin	28
BHI Agar	22	Bolton Broth Selective Supplement	122	Buffered CYE Selective Agar w/Polymyxin B, Anisomycin, Vancomycin	29
BHI Agar Bactiflask*	22	Bordet Gengou Agar	26	Buffered CYE Supplement	98
BHI Agar w/Chloramphenicol, Cycloheximide	23	Bordet Gengou Agar Base	82	Buffered Listeria Enrichment Broth	104
BHI Agar w/Chloramphenicol, Cycloheximide, Bactiflask	23	<i>Bordetella bronchiseptica</i> ATCC® 10580 <sup>TM†</sup>	202	Buffered NaCl - Peptone Solution, pH 7.0	83
BHI Agar w/Cycloheximide, Chloramphenicol	81	<i>Bordetella bronchiseptica</i> ATCC® 4617 <sup>TM†</sup>	202	Buffered Peptone Water	104
BHI Agar w/Sheep Blood	23	<i>Bordetella parapertussis</i> ATCC® 15237 <sup>TM†</sup>	202	Buffered Peptone Water (ISO)	104
BHI Agar w/Sheep Blood, Bactiflask*	23	<i>Bordetella pertussis</i> Agglutinating Sera	149	Buffered Peptone Water, Dry-Bag	104
BHI Agar w/Sheep Blood, Chloramphenicol	23	<i>Bordetella pertussis</i> ATCC® 12742 <sup>TM†</sup>	202	Buffered Peptone Water, Dry-Bag w/o Filter	104
BHI Agar w/Sheep Blood, Chloramphenicol, Cycloheximide	23	<i>Bordetella pertussis</i> ATCC® 9340 <sup>TM†</sup>	202	Buffered Sodium Chloride Peptone Solution	104
BHI Agar w/Sheep Blood, Chloramphenicol, Gentamicin	23	Bordetella Selective Supplement	122		
BHI Agar w/Sheep Blood, Chloramphenicol, Gentamicin Bactiflask	23	<i>Bordetella</i> Tests	5, 145		

DESCRIPTION	PAGE	DESCRIPTION	PAGE	DESCRIPTION	PAGE
<i>Burkholderia cepacia</i> Agar	29	<i>Candida parapsilosis</i> ATCC® 34136 <sup>TM</sup>	204	Charcoal Blood Agar w/cephalexin (Regan-Lowe Medium)	31
<i>Burkholderia cepacia</i> Agar Base	104	<i>Candida tropicalis</i> ATCC® 13803 <sup>TM</sup> , BactiDisk*	204	Charcoal Selective Medium	31
<i>Burkholderia cepacia</i> ATCC® 17765, BactiDisk*	203	<i>Candida tropicalis</i> ATCC® 201380 <sup>TM</sup>	204	Chemstrip® 10	158
<i>Burkholderia cepacia</i> ATCC® 25416 <sup>TM</sup>	203	<i>Candida tropicalis</i> ATCC® 66029 <sup>TM</sup>	204	Chemstrip® 9	158
<i>Burkholderia cepacia</i> ATCC® 25608 <sup>TM</sup>	203	<i>Candida tropicalis</i> ATCC® 750 <sup>TM</sup>	204	Chemstrip® LN Reagent Strip	158
<i>Burkholderia cepacia</i> Selective Agar	29	<i>Candida tropicalis</i> ATCC® 750 <sup>TM</sup> , BactiDisk*	204	China Blue Lactose Agar	105
<i>Burkholderia cepacia</i> Selective Supplement	122	<i>Candida utilis</i> ATCC® 9950 <sup>TM</sup>	204	Chlamydia-Pak® Specimen Collection Kit	137
<i>C. difficile</i> Toxin A Test Stool Filtration System	158	<i>Candida</i> Tests	6, 145	Chlamydia Tests	145
C.L.E.D. Medium	104	Candida Tube*	30	Chloramphenicol	259
C.L.E.D. Medium w/Andrade's Indicator	104	Carbenicillin	259	Chloramphenicol Selective Supplement	124
Caffeic Acid Disk	158	Carbon Assimilation Broth	30	ChloraPrep® One-step Frepp Applicator	196
Calcofluor White Stain Kit	250	Carbon Assimilation Broth Base Control (Wickerham Broth)	30	C-H-O Medium	29
Calgiswab® Type 1	137	Carbon Dioxide Tablets	187	Chocolate Agar	32
Calgiswab® Type 3	137	Cary-Blair Transport Medium	105	Chocolate Agar w/Bacitracin	32
Calgiswab® Type 4	137	Cary-Blair w/Indicator	135	Chocolate Agar w/Yeast Extract, Hemin, Vitamin K	32
Calgon Ringers Tablets	104	Cary-Blair w/Indicator/Empty Vial	135	Chocolate Agar/Thayer Martin Agar Improved	72
Campy Blood Agar Blaser	29	Cary-Blair w/Indicator/SAF Fixative	135	Chocolate Agar/Chocolate Agar	72
Campy Cefex Agar	29	Cary-Blair w/Indicator/SAF/Empty Vial	136	Cholera Medium, TCBS	105
Campy CVA Medium	30	Casamino Acid Solution	30	Chromogenic Cronobacter Isolation Agar	105
Campy Thioglycollate Medium	30	Casein Agar (Casein Hydrolysis Agar)	30	Chromogenic Media	27, 62, 101
CampyGen® 2.5L Sachet	191	Casein Hydrolysate	123	Chromogenic Salmonella Agar Base	106
CampyGen® 3.4L Sachet	190	Casein Peptone, Acidic Digest of Casein	98	CIN Agar Base	83
CampyGen® Compact Sachet	191	Casein Peptone, Pancreatic Digest of Casein	98	Ciprofloxacin	259
Campylobacter Agar Base	105	Casman Agar Base	83	Citrate Azide Agar	83
Campylobacter Agar Base, Karmali	105	Casman Agar Modified	30	<i>Citrobacter braakii</i> ATCC® 10625 <sup>TM</sup>	204
Campylobacter Blood Free Selective Agar Base	83	Casman Agar w/5% Sheep Blood	30	<i>Citrobacter diversus</i> KM 11012 <sup>TM</sup>	205
Campylobacter Blood-Free Selective Agar Base	105	CAT Supplement	123	<i>Citrobacter freundii</i> ATCC® 8090 <sup>TM</sup>	205
<i>Campylobacter coli</i> ATCC® 33559 <sup>TM</sup>	203	Catarrhalis Selective Medium	30	Clarithromycin	259
<i>Campylobacter coli</i> ATCC® 43478 <sup>TM</sup>	203	Catarrhalis Test Disk	158	Clausen Medium-Dithionite Thioglycollate (HS-T) Medium	106
Campylobacter Gas Generating Kit, Small	191	CCDA Selective Supplement	124	Clearview® <i>H. pylori</i>	158
Campylobacter Growth Supplement	123	CCFA Modified Agar	30	Clearview® hCG Combo	158
<i>Campylobacter jejuni</i> subsp. <i>jejuni</i> ATCC® 29428 <sup>TM</sup>	203	CCFA Modified Agar w/Horse Blood	31	Clearview® Mono	158
<i>Campylobacter jejuni</i> subsp. <i>jejuni</i> ATCC® 33291 <sup>TM</sup>	203	CDMN Supplement	124	Clearview® Strep A Exact II Cassette	159
<i>Campylobacter jejuni</i> subsp. <i>jejuni</i> ATCC® 33292 <sup>TM</sup>	203	Cefaclor	259	Clearview® Strep A Exact II Dipstick	159
<i>Campylobacter jejuni</i> subsp. <i>jejuni</i> ATCC® BAA-1153 <sup>TM</sup>	203	Cefamandole	259	CLED Agar	32
Campylobacter Selective Medium	30	Cefazolin	259	CLIA '88 Compliance Beta-lactamase Test QC Set/2	232
Campylobacter Selective Supplement, Blaser-Wang	123	Cefepime	259	CLIA '88 Compliance Bacitracin Test QC Set/2	232
Campylobacter Selective Supplement, Butzler	123	Cefixime	259	CLIA '88 Compliance Catalase Test QC Set/2	232
Campylobacter Selective Supplement, Karmali	123	Cefixime Rhamnose Sorbitol MacConkey Agar Base	105	CLIA '88 Compliance Coagulase Test QC Set/2	232
Campylobacter Selective Supplement, Skirrow	123	Cefonicid	259	CLIA '88 Compliance Kirby Bauer Susceptibility QC Set/3	232
Campylobacter Tests	6, 145	Cefoperazone	259	CLIA '88 Compliance Novobiocin Test QC Set/2	232
<i>Candida albicans</i> ATCC® 14053 <sup>TM</sup> , BactiDisk*	203	Cefotaxime	259	CLIA '88 Compliance Optochin Test QC Set/2	232
<i>Candida albicans</i> ATCC® 60193 <sup>TM</sup> , BactiDisk*	203	Cefotetan	259	CLIA '88 Compliance Oxidase Test QC Set/2	232
<i>Candida albicans</i> ATCC® 10231 <sup>TM</sup>	203	Cefoxitin	259	CLIA '88 Compliance Selective Neisseria Media Performance Testing QC Set/3	232
<i>Candida albicans</i> ATCC® 10231 <sup>TM</sup> , BactiDisk*	203	Cefpodoxime	259	Clindamycin	259
<i>Candida albicans</i> ATCC® 14053 <sup>TM</sup>	203	Cefprozil	259	<i>Clostridium barati</i> ATCC® 27638 <sup>TM</sup>	205
<i>Candida albicans</i> ATCC® 2091 <sup>TM</sup>	203	Ceftazidime	259	<i>Clostridium difficile</i> Agar	32
<i>Candida albicans</i> ATCC® 36232 <sup>TM</sup>	203	Ceftiofur	260	<i>Clostridium difficile</i> Agar Base	106
<i>Candida albicans</i> ATCC® 60193 <sup>TM</sup>	203	Ceftizoxime	259	<i>Clostridium difficile</i> ATCC® 43255 <sup>TM</sup>	205
<i>Candida albicans</i> ATCC® 66027 <sup>TM</sup>	203	Ceftriaxone	259	<i>Clostridium difficile</i> ATCC® 700057 <sup>TM</sup>	208
<i>Candida albicans</i> ATCC® 90028 <sup>TM</sup>	203	Cefuroxime	259	<i>Clostridium difficile</i> ATCC® 9689 <sup>TM</sup>	205
<i>Candida albicans</i> Test Kit	158	Cellulose-Czapek Agar	31	<i>Clostridium difficile</i> ATCC® BAA-1870 <sup>TM</sup>	205
Candida BCG Agar	30	<i>Cellulosimicrobium cellulans</i> ATCC® 27402 <sup>TM</sup>	204	<i>Clostridium difficile</i> ATCC® BAA-1871 <sup>TM</sup>	205
<i>Candida geochares</i> ATCC® 36852 <sup>TM</sup>	203	<i>Cellulosimicrobium cellulans</i> ATCC® BAA-1816 <sup>TM</sup>	204	<i>Clostridium difficile</i> ATCC® BAA-1872 <sup>TM</sup>	205
<i>Candida glabrata</i> ATCC® 15126 <sup>TM</sup> , BactiDisk*	204	<i>Cellulosimicrobium cellulans</i> ATCC® BAA-1817 <sup>TM</sup>	204	<i>Clostridium difficile</i> ATCC® BAA-1873 <sup>TM</sup>	205
<i>Candida glabrata</i> ATCC® 15126 <sup>TM</sup>	204	Centrifuge	193	<i>Clostridium difficile</i> ATCC® BAA-1874 <sup>TM</sup>	205
<i>Candida glabrata</i> ATCC® 2001 <sup>TM</sup>	203	Cephalothin	259	<i>Clostridium difficile</i> ATCC® BAA-1875 <sup>TM</sup>	205
<i>Candida glabrata</i> ATCC® 2001 <sup>TM</sup> , BactiDisk*	203	Cetrimide Agar	105	<i>Clostridium difficile</i> Selective Supplement	124
<i>Candida glabrata</i> ATCC® 66032 <sup>TM</sup>	204	Cetrimide Agar MLT	31	<i>Clostridium difficile</i> Test Kit	159
<i>Candida glabrata</i> ATCC® MYA-2950, Culti-Loop*	204	Cetrimide Selective Agar	31	<i>Clostridium histolyticum</i> ATCC® 19401 <sup>TM</sup>	205
<i>Candida guilliermondii</i> ATCC® 6260 <sup>TM</sup>	204	Cetrimide Selective Agar/MacConkey Agar/Vogel Johnson Agar	73	<i>Clostridium novyi</i> ATCC® 7659 <sup>TM</sup>	205
<i>Candida kefyr</i> ATCC® 204093 <sup>TM</sup>	204	Cetrimide Selective Agar/Mannitol Salt Agar	72	<i>Clostridium novyi</i> Type A ATCC® 19402 <sup>TM</sup>	205
<i>Candida kefyr</i> ATCC® 2512 <sup>TM</sup>	204	C-F-C Supplement	122	<i>Clostridium perfringens</i> ATCC® 13124 <sup>TM</sup>	205
<i>Candida kefyr</i> ATCC® 2512 <sup>TM</sup> , BactiDisk*	204	CFUrine Kit*	238	<i>Clostridium perfringens</i> ATCC® 3626 <sup>TM</sup>	205
<i>Candida kefyr</i> ATCC® 66028 <sup>TM</sup>	204	CGB Agar	31	<i>Clostridium perfringens</i> Type A	151
<i>Candida krusei</i> ATCC® 14243 <sup>TM</sup> , BactiDisk*	204	CGC-ProbeSwabQC*	241	<i>Clostridium septicum</i> ATCC® 12464 <sup>TM</sup>	205
<i>Candida krusei</i> ATCC® 14243 <sup>TM</sup>	204	Charcoal Agar Base	105	<i>Clostridium sordellii</i> ATCC® 9714 <sup>TM</sup>	205
<i>Candida lusitanae</i> ATCC® 34449 <sup>TM</sup>	204			<i>Clostridium sporogenes</i> ATCC® 11437 <sup>TM</sup>	206
<i>Candida lusitanae</i> ATCC® 42720 <sup>TM</sup>	204				
<i>Candida lusitanae</i> ATCC® 66035 <sup>TM</sup>	204				
<i>Candida parapsilosis</i> ATCC® 22019 <sup>TM</sup>	204				

DESCRIPTION	PAGE	DESCRIPTION	PAGE	DESCRIPTION	PAGE
<i>Clostridium sporogenes</i> ATCC® 11437 <sup>TM†</sup> , BactiDisk*.....	206	<i>Corynebacterium pseudodiphtheriticum</i> ATCC® 10700 <sup>TM†</sup> .....	206	Czapek Dox Liquid Medium.....	106
<i>Clostridium sporogenes</i> ATCC® 19404 <sup>TM†</sup> .....	206	<i>Corynebacterium pseudodiphtheriticum</i> ATCC® 10701 <sup>TM†</sup> .....	206	Czapek Medium.....	34
<i>Clostridium sporogenes</i> ATCC® 3584 <sup>TM†</sup> .....	206	<i>Corynebacterium pseudodiphtheriticum</i> ATCC® 10701 <sup>TM†</sup> , BactiDisk*.....	206	D. C. L. S. Agar.....	107
<i>Clostridium tertium</i> ATCC® 19405 <sup>TM†</sup> .....	206	<i>Corynebacterium renale</i> ATCC® 19412 <sup>TM†</sup> .....	206	D/E Neutralizing Agar.....	34
<i>Clostridium</i> Tests.....	6, 145	<i>Corynebacterium renale</i> ATCC® BAA-1785 <sup>TM†</sup> .....	206	D/E Neutralizing Broth.....	34
CN Selective Supplement.....	98	<i>Corynebacterium striatum</i> ATCC® BAA-1293 <sup>TM†</sup> .....	206	D'Antoni's Iodine.....	250
C-N Supplement.....	122	<i>Corynebacterium urealyticum</i> ATCC® 43084 <sup>TM†</sup> .....	206	DCM, Oxoid.....	100
CO <sub>2</sub> Gas Generating Kit.....	190	<i>Corynebacterium xerosis</i> ATCC® 373 <sup>TM†</sup> .....	206	DCM, Remel.....	81
CO <sub>2</sub> Gen* Compact Sachet.....	192	<i>Corynebacterium</i> Tests.....	6, 145	D-Dimer.....	159
CO <sub>2</sub> Gen* Sachet.....	191	Cottonseed Agar.....	33	D-Dimer Latex.....	159
Coagulase Plasma.....	159	<i>Cronobacter mytjensii</i> ATCC® 51329 <sup>TM†</sup> .....	206	D-Dimer Reaction Card.....	159
Coagulation Tests.....	145	Cronobacter Screening Broth Base.....	106	Decarboxylase Broth Arginine Moeller.....	34
Cold Filterable Tryptone Soya Broth.....	106	Crossley Milk Medium.....	106	Decarboxylase Broth Base Control.....	34
Cold Filterable Vegetable Peptone Broth.....	106, 121	<i>Cryptococcus albidus</i> ATCC® 66030 <sup>TM†</sup> .....	206	Decarboxylase Broth Lysine Moeller.....	34
Colistin.....	259	<i>Cryptococcus albidus</i> var. <i>albidus</i> ATCC® 10666 <sup>TM†</sup> .....	206	Decarboxylase Broth Ornithine Moeller.....	34
Colistin Disk.....	159	<i>Cryptococcus albidus</i> var. <i>albidus</i> ATCC® 34140 <sup>TM†</sup> .....	206	Dehydrated Culture Media.....	81-132
Collection and Transport Systems.....	135-141	<i>Cryptococcus antigen</i> Test Kit.....	159	Demi-Fraser Broth.....	107
Color Slide* II Mononucleosis Test.....	159	<i>Cryptococcus humicolus</i> ATCC® 9949 <sup>TM†</sup> .....	206	Demi-Fraser Broth Base.....	84
Colorimeter Standard Set, Vitek*.....	192	<i>Cryptococcus humicolus</i> ATCC® 9949 <sup>TM†</sup> , BactiDisk*.....	206	Denka Seiken Agglutinating Sera, <i>E. coli</i> 063.....	151
Columbia Agar.....	83	<i>Cryptococcus laurentii</i> ATCC® 76483 <sup>TM†</sup> .....	207	Denka Seiken Agglutinating Sera, <i>E. coli</i> Polyvalent 6.....	151
Columbia Agar Base.....	84	<i>Cryptococcus laurentii</i> ATCC® 18803 <sup>TM†</sup> .....	207	Denka Seiken Agglutinating Sera, <i>Escherichia coli</i> Antisera Set 1.....	151
Columbia Agar MLT.....	32	<i>Cryptococcus laurentii</i> ATCC® 18803 <sup>TM†</sup> , BactiDisk*.....	207	Denka Seiken Agglutinating Sera, <i>Haemophilus</i> <i>influenzae</i> .....	152
Columbia Blood Agar Base.....	106	<i>Cryptococcus laurentii</i> ATCC® 66036 <sup>TM†</sup> .....	207	Denka Seiken Agglutinating Sera, <i>Haemophilus</i> <i>influenzae</i> type d Denka Seiken.....	152
Columbia Blood Agar w/3% Sheep Blood.....	32	<i>Cryptococcus laurentii</i> ATCC® 66036 <sup>TM†</sup> , BactiDisk*.....	207	Denka Seiken Agglutinating Sera, Klebsiella Capsular.....	152
Columbia Blood Agar w/5% Sheep Blood.....	32	<i>Cryptococcus neoformans</i> ATCC® 14116, <sup>TM†</sup> BactiDisk*.....	207	Denka Seiken Agglutinating Sera, Legionella O-Grouping Antisera Set.....	152
Columbia Broth.....	84	<i>Cryptococcus neoformans</i> ATCC® 76484 <sup>TM†</sup> .....	207	Denka Seiken Agglutinating Sera, <i>Legionella</i> <i>pneumophila</i> group 4.....	152
Columbia CNA Agar Base.....	84	<i>Cryptococcus neoformans</i> ATCC® 14116 <sup>TM†</sup> .....	207	Denka Seiken Agglutinating Sera, Listeria Antisera Set.....	152
Columbia CNA w/5% Sheep Blood, EMB Agar, Levine... 72	72	<i>Cryptococcus neoformans</i> ATCC® 204092 <sup>TM†</sup> .....	207	Denka Seiken Agglutinating Sera, Listeria H H-AB.....	152
Columbia CNA w/5% Sheep Blood.....	32	<i>Cryptococcus neoformans</i> ATCC® 32045, <sup>TM†</sup> BactiDisk*.....	207	Denka Seiken Agglutinating Sera, Listeria H H-AB.....	152
Columbia CNA w/5% Sheep Blood/ MacConkey Agar... 72	72	<i>Cryptococcus neoformans</i> ATCC® 32045 <sup>TM†</sup> .....	207	Denka Seiken Agglutinating Sera, <i>Pseudomonas</i> <i>aeruginosa</i> Set.....	152
Columbia Horse Blood Bi-Layer Medium.....	32	<i>Cryptococcus neoformans</i> ATCC® 32045 <sup>TM†</sup> .....	207	Denka Seiken Agglutinating Sera, Salmonella Alternative H-Rapid-1.....	153
Compact Plastic Pouch.....	192	<i>Cryptococcus neoformans</i> ATCC® 34877 <sup>TM†</sup> .....	207	Denka Seiken Agglutinating Sera, Salmonella Alternative Polyvalent A-S.....	153
Components, Oxoid.....	121	<i>Cryptococcus neoformans</i> ATCC® 66031 <sup>TM†</sup> .....	207	Denka Seiken Agglutinating Sera, Salmonella Alternative Polyvalent A1.....	155
Components, Remel.....	97	<i>Cryptococcus neoformans</i> ATCC® 76484 <sup>TM†</sup> , BactiDisk*.....	207	Denka Seiken Agglutinating Sera, <i>Shigella dysenteriae</i> type 7.....	155
Contact and Settling Plates.....	74	<i>Cryptococcus uniguttulatus</i> ATCC® 66033 <sup>TM†</sup> .....	207	Denka Seiken Agglutinating Sera, <i>Shigella dysenteriae</i> type 7.....	155
Contact I Blood Agar.....	74	<i>Cryptococcus</i> Tests.....	7, 145	Denka Seiken Agglutinating Sera, <i>Vibrio cholerae</i> Antisera Set.....	155
Contact I D/E Neutralizing Agar.....	74	<i>Cryptosporidium</i> Tests.....	7, 145	Denka Seiken Agglutinating Sera, <i>Vibrio cholerae</i> Polyvalent.....	155
Contact I Lethen Agar.....	74	C-T Supplement.....	123	Denka Seiken Agglutinating Sera, <i>Vibrio</i> <i>parahaemolyticus</i> K Typing Antisera Set.....	156
Contact I Malt Extract Agar.....	75	CTA Base Control.....	33	Denka Seiken Agglutinating Sera, <i>Vibrio</i> <i>parahaemolyticus</i> K55.....	156
Contact I Mycological Agar w/Lecithin, Polysorbate 80.....	75	CTA Base Control with Ascitic Fluid.....	33	Denka Seiken Agglutinating Sera, <i>Vibrio</i> <i>parahaemolyticus</i> O3.....	156
Contact I Potato Dextrose Agar.....	75	CTA Medium.....	84	Denka Seiken Agglutinating Sera, <i>Vibrio</i> <i>parahaemolyticus</i> O4.....	156
Contact I Rose Bengal Agar.....	75	CTA w/1% Arabinose.....	33		
Contact I Sabouraud Dextrose Agar.....	75	CTA w/1% Arxtrose.....	33		
Contact I Sabouraud Dextrose Agar, Emmons.....	75	CTA w/1% Dextrose w/Ascitic Fluid.....	33		
Contact I Tryptic Soy Agar.....	75	CTA w/1% Fructose.....	33		
Contact I Tryptic Soy Agar w/Lecithin, Polysorbate 80... 75	75	CTA w/1% Lactose.....	33		
Contact II D/E Neutralizing Agar.....	75	CTA w/1% Lactose w/Ascitic Fluid.....	33		
Contact II Sabouraud Dextrose Agar w/Lecithin, Polysorbate 80.....	75	CTA w/1% Maltose.....	33		
Contact II Tryptic Soy Agar w/Lecithin, Polysorbate 80... 75	75	CTA w/1% Maltose w/Ascitic Acid.....	33		
Contact Plate Sterile D/E Neutralizing Agar.....	76	CTA w/1% Mannitol.....	33		
Contact Plate Sterile Sabouraud Dextrose Agar w/Lecithin, Polysorbate 80.....	76	CTA w/1% Ribose.....	33		
Contact Plate Sterile Tryptic Soy Agar w/Lecithin, Polysorbate 80.....	76	CTA w/1% Salicin.....	33		
Contract Administration.....	5	CTA w/1% Sorbitol.....	33		
Cooked Meat Medium.....	106	CTA w/1% Sucrose.....	33		
Cooked Meat Medium w/Glucose, Hemin, Vitamin K.....	33	CTA w/1% Sucrose w/Ascitic Fluid.....	33		
Cooked Meat Medium w/Hemin, Vitamin K.....	33	CTA w/1% Trehalose.....	33		
Cornmeal Agar.....	33, 106	CTA w/1% Xylose.....	33		
Cornmeal Agar w/1% Dextrose.....	33	CultiLoops*.....	199		
Cornmeal Agar w/Polysorbate 80.....	33	<i>Curtobacterium pusillum</i> ATCC® 19096 <sup>TM†</sup> .....	207		
Cornmeal Agar w/Polysorbate 80, Trypan Blue.....	33	<i>Curvularia</i> sp. KM 8023 <sup>TM†</sup> .....	207		
<i>Corynebacterium diphtheriae</i> ATCC® 13812 <sup>TM†</sup> .....	206	Cycloheximide Solution (0.1%).....	124		
<i>Corynebacterium jeikeium</i> ATCC® 43734 <sup>TM†</sup> .....	206	Cystine Heart Agar (w/rabbit blood, antibiotics).....	34		
<i>Corynebacterium minutissimum</i> ATCC® 23348 <sup>TM†</sup> .....	206	Cystine Tellurite Blood Agar.....	34		
<i>Corynebacterium pseudodiphtheriticum</i> ATCC® 10700, <sup>TM†</sup> BactiDisk*.....	206	Czapek Dox Agar Modified.....	106		

DESCRIPTION	PAGE	DESCRIPTION	PAGE	DESCRIPTION	PAGE
Denka Seiken Agglutinating Sera, <i>Vibrio parahaemolyticus</i> Poly K IV	156	EMB Agar Levine	36	<i>Escherichia coli</i> ATCC® 51446 <sup>TM†</sup> , BactiDisk*	210
Dermasel Agar Base	107	EMB Agar, Levine/MacConkey Agar	72	<i>Escherichia coli</i> ATCC® 51755 <sup>TM†</sup>	210
Dermasel Selective Supplement	124	EMB Agar, Modified	85	<i>Escherichia coli</i> ATCC® 8739 <sup>TM†</sup>	210
Dermatophyte Test Medium	35	EMB Agar, Modified (HHT) w/lactose, sucrose	36	<i>Escherichia coli</i> ATCC® 8739 <sup>TM†</sup> , BactiDisk*	210
Dermatophyte Test Medium Bactiflask*	35	Empty Vial	135	<i>Escherichia coli</i> ATCC® 9339 <sup>TM†</sup>	210
DermaTube*	35	Endo Agar	108	<i>Escherichia coli</i> serotype O157:H7 ATCC® 43888 <sup>TM†</sup>	210
Desoxycholate Agar	107	Enrofloxacin	260	<i>Escherichia coli</i> Tests	8, 146
Desoxycholate Citrate Agar	107	Entamoeba Tests	7, 145	<i>Escherichia coli</i> Toxigenic Pili	152
Desoxycholate Citrate Agar, Hynes	107	<i>Enterobacter aerogenes</i> ATCC® 13048 <sup>TM†</sup>	207	Esculin Broth w/0.07% Agar	36
Dextrose Ascitic Fluid	35	<i>Enterobacter aerogenes</i> ATCC® 35028 <sup>TM†</sup>	208	Esculin Hydrolysis Agar	36
Dextrose Bacteriological	124	<i>Enterobacter aerogenes</i> ATCC® 35029 <sup>TM†</sup>	208	Esculin Hydrolysis Reagent	246
Dextrose Tryptone Agar	107	<i>Enterobacter aerogenes</i> ATCC® 49701 <sup>TM†</sup>	208	Ethanol, 70%	250
Dextrose Tryptone Broth	107	<i>Enterobacter cloacae</i> ATCC® 23355 <sup>TM†</sup>	208	Ethanol, Acid	250
DG-18 Agar	35	<i>Enterobacter cloacae</i> ATCC® 35030 <sup>TM†</sup>	208	Ethanol/Iodine	250
Diagnostic Sensitive Test Agar	107	<i>Enterobacter cloacae</i> ATCC® 49141 <sup>TM†</sup>	208	Eugon Agar	85
Diagnostic Tests	149-183	<i>Enterobacter cloacae</i> subsp. <i>cloacae</i> ATCC® 13047 <sup>TM†</sup>	208	Eugon Broth	85
Diamond's Medium Modified	35	<i>Enterobacter gergoviae</i> ATCC® 33028 <sup>TM†</sup>	208	Eugon Urea Broth	36
Dichloran-Glycerol (DG18) Agar Base	107	<i>Enterobacter hormaechei</i> ATCC® 700323 <sup>TM†</sup>	208	Eugonic Agar w/Lecithin, Polysorbate 80	85
Dilution Bottles	78	<i>Enterobacter sakazakii</i> Isolation Agar	108	Eugonic Broth (Modified)	36
Dip Slides	196	<i>Enterobacteriaceae</i> Tests	7, 145	Eugonic Broth w/Lecithin, Polysorbate 80, Triton X-100*	85
DMSO Modified Acid Fast Decolorizer	250	<i>Enterococcus avium</i> ATCC® 14025 <sup>TM†</sup>	208	<i>Exiguobacterium aurantiacum</i> ATCC® 49676 <sup>TM†</sup>	210
DMSO Modified Acid Fast Stain Kit	250	<i>Enterococcus casseliflavus</i> ATCC® 700327 <sup>TM†</sup>	208	<i>Exiguobacterium aurantiacum</i> ATCC® 49676 <sup>TM†</sup> , BactiDisk*	210
DNase Agar	107	<i>Enterococcus durans</i> ATCC® 11576 <sup>TM†</sup>	208	<i>Exophiala jeanselmei</i> ATCC® 10224 <sup>TM†</sup>	210
DNase Test Agar	35	<i>Enterococcus durans</i> ATCC® 49135 <sup>TM†</sup>	208	FAS MIC Panel	261
DNase Test Agar w/Methyl Green	35	<i>Enterococcus durans</i> ATCC® 49479 <sup>TM†</sup>	208	Fastidious Broth	37
DNase Test Agar w/Toluidine Blue	35	<i>Enterococcus durans</i> ATCC® 49479 <sup>TM†</sup> , BactiDisk*	208	Fecal Concentrator Filtration Device	136
Doxycycline	259	<i>Enterococcus durans</i> ATCC® 6056 <sup>TM†</sup>	208	Fecal Concentrator Kit	136
DRBC Agar Base	107	<i>Enterococcus faecalis</i> ATCC® 19433, BactiDisk*	208	Fecal Concentrator Kit II	136
Dry-Bag Filter	107	<i>Enterococcus faecalis</i> ATCC® 19433 <sup>TM†</sup>	209	Fecal Occult Blood Tests	170
Dryspot Serocheck	160	<i>Enterococcus faecalis</i> ATCC® 29212 <sup>TM†</sup>	209	Fecal Transport	135
Dryspot* <i>E. coli</i> O157	159	<i>Enterococcus faecalis</i> ATCC® 33012 <sup>TM†</sup>	209	Ferric Ammonium Citrate	246
Dryspot* <i>E. coli</i> Serocheck O103	160	<i>Enterococcus faecalis</i> ATCC® 35038 <sup>TM†</sup>	209	Ferric Chloride	246
Dryspot* <i>E. coli</i> Serocheck O128	160	<i>Enterococcus faecalis</i> ATCC® 49149 <sup>TM†</sup>	209	Fetal Calf Serum	100
Dryspot* <i>E. coli</i> Serocheck O145	161	<i>Enterococcus faecalis</i> ATCC® 49452 <sup>TM†</sup>	209	Fildes Enrichment	98
Dryspot* <i>E. coli</i> Serocheck O26	160	<i>Enterococcus faecalis</i> ATCC® 51299 <sup>TM†</sup>	209	<i>Finegoldia magna</i> ATCC® 29328 <sup>TM†</sup>	210
Dryspot* <i>E. coli</i> Serocheck O91	160	<i>Enterococcus faecalis</i> ATCC® 51299 <sup>TM†</sup> , BactiDisk*	209	<i>Finegoldia magna</i> ATCC® 29328 <sup>TM†</sup> , BactiDisk*	210
Dryspot* <i>E. coli</i> Seroscreen	160	<i>Enterococcus faecalis</i> ATCC® 7080 <sup>TM†</sup>	208	Fixatives	254
Dryspot* Legionella Pneumophila Serogroup 2-14	161	<i>Enterococcus faecalis</i> SS 499 <sup>TM†</sup>	209	Flagella Stain	250
Dryspot* Legionella Species	161	<i>Enterococcus faecium</i> ATCC® 35667 <sup>TM†</sup>	209	Fluid A	37
Dryspot* Pneumo	161	<i>Enterococcus faecium</i> ATCC® 51559 <sup>TM†</sup>	209	Fluid D	37
Dubos Polysorbate Albumin Broth	35	<i>Enterococcus faecium</i> ATCC® 700425 <sup>TM†</sup>	209	Fluid K	37
<i>E. coli</i> Polyvalent 2 Agglutinating Sera	149	<i>Enterococcus gallinarum</i> ATCC® 700425 <sup>TM†</sup>	209	Fluid Sabouraud Medium	85
<i>E. coli</i> Screen w/Kovacs	161	<i>Enterococcus hirae</i> ATCC® 49135 <sup>TM†</sup>	209	Fluid Thioglycollate Medium	37, 66
<i>E. coli</i> ST EIA Toxin Detection Test	161	<i>Enterococcus hirae</i> ATCC® 8043 <sup>TM†</sup>	209	Fluid Thioglycollate Medium w/0.5% Beef Extract	85
<i>E. coli</i> Type O128 : K67 (B12) Agglutinating Sera	149	<i>Enterococcus raffinosus</i> ATCC® 49464 <sup>TM†</sup>	209	<i>Fluoribacter bozemaniae</i> ATCC® 33217 <sup>TM†</sup>	210
Easyplate Stacker	195	<i>Enterococcus saccharolyticus</i> ATCC® 43076 <sup>TM†</sup>	209	<i>Fluoribacter dumoffii</i> ATCC® 33279 <sup>TM†</sup>	210
EC Broth	108	Enterococcus/Group A Strep Screen	161	<i>Fonsecaea pedrosoi</i> ATCC® 28174 <sup>TM†</sup>	211
EC Broth w/MUG	108	<i>Enterococcus</i> Tests	8, 146	Formalin	135
EC Broth, Hajna	108	Environmental Systems	187	Fraser Broth	38
EC Broth, Reduced Bile Salts	108	Eosin Methylene Blue Agar	108	Fraser Broth Additive	98
EC Medium	84	<i>Epidermophyton floccosum</i> ATCC® 52066 <sup>TM†</sup>	209	Fraser Broth Base	108
EC Medium w/MUG	36	Equipment	192	Fraser Broth w/Ferric Ammonium Citrate	38
EC Medium, Modified	84	Equivalence Turbidity Standards	192	Fraser Supplement	124
Edwards Medium, Modified	108	Ertapenem	259	Fuji Medium	38
<i>Edwardsiella tarda</i> ATCC® 15947 <sup>TM†</sup>	207	<i>Erysipelothrix rhusiopathiae</i> ATCC® 19414 <sup>TM†</sup>	209	<i>Fusobacterium mortiferum</i> ATCC® 25557 <sup>TM†</sup>	211
EE Broth	108	<i>Erysipelothrix rhusiopathiae</i> ATCC® 19414 <sup>TM†</sup> , BactiDisk*	209	<i>Fusobacterium mortiferum</i> ATCC® 9817 <sup>TM†</sup>	211
EE Broth Mossel	36	Erythromycin	259	<i>Fusobacterium necrophorum</i> ATCC® 25286 <sup>TM†</sup>	211
EE Broth Mossel MLT	36	<i>Escherichia coli</i> O157 Latex Test	161	<i>Fusobacterium nucleatum</i> subsp. <i>nucleatum</i> ATCC® 25586 <sup>TM†</sup>	211
Egg Yolk Suspension 50%	98	<i>Escherichia coli</i> ATCC® 10536 <sup>TM†</sup>	210	<i>Fusobacterium nucleatum</i> subsp. <i>polymorphum</i> ATCC® 10953 <sup>TM†</sup>	211
Egg Yolk Tellurite 100%	98	<i>Escherichia coli</i> ATCC® 11229 <sup>TM†</sup>	210	<i>Gardnerella vaginalis</i> ATCC® 14018 <sup>TM†</sup>	211
<i>Eggerthella lenta</i> ATCC® 43055 <sup>TM†</sup>	207	<i>Escherichia coli</i> ATCC® 11775 <sup>TM†</sup>	210	<i>Gardnerella vaginalis</i> ATCC® 49145 <sup>TM†</sup>	211
<i>Eggerthella lenta</i> ATCC® 43055 <sup>TM†</sup> , BactiDisk*	207	<i>Escherichia coli</i> ATCC® 12014 <sup>TM†</sup>	210	<i>Gardnerella vaginalis</i> ATCC® 49145 <sup>TM†</sup> , BactiDisk*	211
<i>Eikenella corrodens</i> ATCC® 23834 <sup>TM†</sup>	207	<i>Escherichia coli</i> ATCC® 13706 <sup>TM†</sup>	210	<i>Gardnerella vaginalis</i> Selective Supplement	125
<i>Eikenella corrodens</i> ATCC® BAA-1152 <sup>TM†</sup>	207	<i>Escherichia coli</i> ATCC® 25922 <sup>TM†</sup>	210	<i>Gardnerella vaginalis</i> Tests	9, 146
<i>Elizabethkingia meningoseptica</i> ATCC® 13253, Culti-Loop*	207	<i>Escherichia coli</i> ATCC® 29194 <sup>TM†</sup>	210	Gatifloxacin	259
<i>Elizabethkingia meningoseptica</i> ATCC® 13253 <sup>TM†</sup>	207	<i>Escherichia coli</i> ATCC® 35218 <sup>TM†</sup>	210	GBS Agar Base	108
ELx50 Microplate Strip Washer	192	<i>Escherichia coli</i> ATCC® 35421 <sup>TM†</sup>	210	GC Agar Base	108
ELx800 Automated Microplate Reader	192	<i>Escherichia coli</i> ATCC® 4157 <sup>TM†</sup>	209	GCHI Enrichment w/Rehydrating Solution	98
ELx800 Calibration Plate	192	<i>Escherichia coli</i> ATCC® 51446 <sup>TM†</sup>	210		
EMB Agar Base	85				

DESCRIPTION	PAGE	DESCRIPTION	PAGE	DESCRIPTION	PAGE
Gelatin Bacteriological .....	125	HC Agar .....	86	IMAGEN* Enterovirus Positive and Negative Control Slide .....	162
Gelatin Broth.....	38	HE Agar .....	38	IMAGEN* Herpes Simplex Virus .....	162
Gelatin Infusion Medium .....	38	HE Agar w/Novobiocin.....	39	IMAGEN* Herpes Simplex Virus Positive Control Slide .....	163
Gelatin Medium .....	38	HE Agar XLD Agar .....	73	IMAGEN* Influenza A/B.....	163
Gelatin Peptone, Pancreatic Digest of Gelatin .....	98	HE Agar, SS Agar.....	73	IMAGEN* Influenza A/B Positive Control Slide .....	163
Gelatin Reagent .....	246	Heart Infusion Agar .....	39	IMAGEN* parainfluenza Group.....	163
<i>Gemella morbillorum</i> ATCC® 27824 <sup>TM</sup> .....	211	Heart Infusion Broth.....	109	IMAGEN* parainfluenza Typing .....	163
Gentamicin .....	259	Heart Infusion Broth w/6.5% NaCl.....	39	IMAGEN* parainfluenza Virus Positive Control Slide .....	163
Gentamicin Selective Supplement.....	125	Heart Infusion Broth w/BCP Base Control (Brom Cresol Purple).....	39	IMAGEN* Respiratory Screen .....	163
<i>Geobacillus stearothermophilus</i> ATCC® 10149 <sup>TM</sup> .....	211	Heart Infusion Broth w/BCP, 1% Adonitol (Brom Cresol Purple).....	39	IMAGEN* Respiratory Screen Positive and Negative Control Slide .....	163
<i>Geobacillus stearothermophilus</i> ATCC® 12978 <sup>TM</sup> .....	211	Heart Infusion Broth w/BCP, 1% Arabinose (Brom Cresol Purple).....	39	IMAGEN* Respiratory Syncytial Virus (RSV) Positive Control Slide .....	163
<i>Geobacillus stearothermophilus</i> ATCC® 7953 <sup>TM</sup> .....	211	Heart Infusion Broth w/BCP, 1% Cellobiose.....	39	IMAGEN* RSV.....	163
<i>Geotrichum candidum</i> ATCC® 34614 <sup>TM</sup> .....	211	Heart Infusion Broth w/BCP, 1% Dulcitol.....	39	Imipenem .....	259
<i>Geotrichum capitatum</i> ATCC® 10663 <sup>TM</sup> .....	211	Heart Infusion Broth w/BCP, 1% Galactose.....	39	ImmunoDOT* Autoimmunity Screening Panel 1 .....	163
<i>Geotrichum capitatum</i> ATCC® 10663 <sup>TM</sup> , BactiDisk* ..	211	Heart Infusion Broth w/BCP, 1% Glycerol (Brom Cresol Purple).....	39	ImmunoDOT* Autoimmunity Screening Panel 4 ENA... ..	164
<i>Geotrichum capitatum</i> ATCC® 28576 <sup>TM</sup> .....	211	Heart Infusion Broth w/BCP, 1% Inositol (Brom Cresol Purple).....	39	ImmunoDOT* Autoimmunity Screening Panel DNA/ENA .....	164
Germ Tube Solution.....	162	Heart Infusion Broth w/BCP, 1% Inulin (Brom Cresol Purple).....	39	ImmunoDOT* Autoimmunity Screening Panel Serum Control D .....	164
<i>Giardia intestinalis</i> Tests .....	9, 146	Heart Infusion Broth w/BCP, 1% Lactose (Brom Cresol Purple).....	39	ImmunoDOT* Borrelia .....	164
Giemsa Plus Stain Kit.....	250	Heart Infusion Broth w/BCP, 1% Maltose (Brom Cresol Purple).....	39	ImmunoDOT* Mono IgG .....	164
Giolitti-Cantoni Broth.....	109	Heart Infusion Broth w/BCP, 1% Mannitol (Brom Cresol Purple).....	39	ImmunoDOT* Mono IgM .....	164
GMO-Free Soya Peptone .....	109, 121	Heart Infusion Broth w/BCP, 1% Mannose.....	39	ImmunoDOT* Thyroid Autoimmunity Panel .....	164
G-N Anaerobe Selective Supplement.....	124	Heart Infusion Broth w/BCP, 1% Melibiose (Brom Cresol Purple).....	39	ImmunoDOT* Torch Panel .....	164
GN Broth.....	38	Heart Infusion Broth w/BCP, 1% Raffinose (Brom Cresol Purple).....	39	ImmunoDOT* Torch Panel Positive Control A.....	164
Gonopak .....	187	Heart Infusion Broth w/BCP, 1% Rhamnose (Brom Cresol Purple).....	39	ImmunoDOT* Universal Negative Control .....	164
Graduated Conical Tube .....	136	Heart Infusion Broth w/BCP, 1% Salicin (Brom Cresol Purple).....	39	ImmunoDOT* Work Station .....	164
Graduated Conical Tube Cap .....	136	Heart Infusion Broth w/BCP, 1% Sorbitol (Brom Cresol Purple).....	39	ImmunoWELL* TPO Vue .....	165
Gram Crystal Violet .....	252	Heart Infusion Broth w/BCP, 1% Sucrose (Brom Cresol Purple).....	39	ImmunoWELL* Borrelia .....	164
Gram Crystal Violet, Enhanced .....	253	Heart Infusion Broth w/BCP, 1% Trehalose (Brom Cresol Purple).....	39	ImmunoWELL* Cardiolipin IgG.....	164
Gram Decolorizer.....	253	Heart Infusion Broth w/BCP, 1% Xylose (Brom Cresol Purple).....	39	ImmunoWELL* Cardiolipin IgM.....	165
Gram Decolorizer/Fixative, Enhanced .....	253	Hektoen Enteric Agar .....	109	ImmunoWELL* EBNA IgG .....	165
Gram Enhancer .....	253	<i>Helicobacter pylori</i> Selective Supplement.....	125	ImmunoWELL* EBV EA (D) IgG.....	165
Gram Iodine .....	253	<i>Helicobacter pylori</i> Tests .....	9, 146	ImmunoWELL* EBV VCA-IgG .....	165
Gram Iodine PVP .....	253	Hemoglobin .....	98	ImmunoWELL* EBV VCA-IgM.....	165
Gram Iodine, Enhanced .....	253	Hemoglobin Powder Soluble .....	125	ImmunoWELL* Mycoplasma IgG .....	165
Gram Safranin .....	253	Herolds Medium .....	39	ImmunoWELL* Mycoplasma IgM.....	165
Gram Safranin, Enhanced .....	253	Herolds Medium w/Mycobactin.....	40	ImmunoWELL* RNP/Sm .....	165
Gram Stain Kit .....	253	Herolds Medium w/Mycobactin, Pyruvate .....	40	ImmunoWELL* Smith .....	165
Gram Stain Kit Plastic Tray .....	195, 253	Herolds Medium w/Pyruvate .....	40	ImmunoWELL* SS-A .....	165
Gram Stain Kit, Enhanced .....	253	High Resolution Medium .....	109	ImmunoWELL* SS-B .....	165
Gram-Sure.....	162, 250	Hippurate Broth .....	40	ImmunoWELL* Thyroglobulin .....	165
GVPN Selective Supplement.....	125	Hippurate Disk.....	162	Incubator Thermometer .....	192
<i>Haemophilus haemoglobinophilus</i> ATCC® 19416 <sup>TM</sup> .....	212	Hippurate Hydrolysis Reagent .....	246	Indole Broth .....	40
<i>Haemophilus haemolyticus</i> ATCC® 33390 <sup>TM</sup> .....	212	HM CAP* <i>H. pylori</i> Test .....	162	Indole Nitrate Medium .....	40
<i>Haemophilus</i> ID II Triplate.....	73	Horse Blood, Defibrinated .....	100	Indole Reagent, Ehrlich's.....	246
<i>Haemophilus</i> ID Quad .....	74	Horse Serum.....	100	Indole Reagent, Kovacs.....	246
<i>Haemophilus</i> Identification Test Kit.....	162	Hoyle Medium Base .....	109	Indoxyl Acetate Disk.....	165
<i>Haemophilus influenzae</i> ATCC® 19418 <sup>TM</sup> .....	212	HTM Supplement .....	125	Inhibitory Mold Agar .....	40
<i>Haemophilus influenzae</i> ATCC® 33930 <sup>TM</sup> .....	212	Hunt Medium Base .....	86	Inhibitory Mold Agar Bactiflask.....	40
<i>Haemophilus influenzae</i> ATCC® 35056 <sup>TM</sup> .....	212	Identification and Susceptibility Tests.....	257-265	Inhibitory Mold Agar w/Gentamicin.....	40
<i>Haemophilus influenzae</i> ATCC® 35540 <sup>TM</sup> .....	212	Identification Tests .....	145, 257	Inoculating Loop Calibration Gauge .....	194
<i>Haemophilus influenzae</i> ATCC® 49144 <sup>TM</sup> .....	212	IKA* Shaker, Clip Attachment .....	269, 270	Inoculating Loop Holder .....	194
<i>Haemophilus influenzae</i> ATCC® 49144 <sup>TM</sup> , BactiDisk* ..	212	IKA* Vibrax VXR Shaker.....	269, 270	Inoculating Loops, Calibrated .....	194
<i>Haemophilus influenzae</i> ATCC® 49247 <sup>TM</sup> .....	212	IMAGEN* Chlamydia.....	162	Inoculating Loops, Non-Calibrated .....	194
<i>Haemophilus influenzae</i> ATCC® 49766 <sup>TM</sup> .....	212	IMAGEN* Chlamydia Positive Control Slide .....	162	Inoculating Needles .....	194
<i>Haemophilus influenzae</i> biovar III ATCC® 19418 <sup>TM</sup> .....	212	IMAGEN* Enterovirus .....	162	Inoculating TB Spade .....	194
<i>Haemophilus influenzae</i> NCTC* 8468.....	212			Inoculum Water.....	262
<i>Haemophilus influenzae</i> Type a ATCC® 9006 <sup>TM</sup> .....	212			Instruments .....	262, 268
<i>Haemophilus influenzae</i> Type b ATCC® 10211 <sup>TM</sup> .....	212			Iodine for Tetrathionate .....	98
<i>Haemophilus influenzae</i> Type b ATCC® 33533, Culti-Loop* .....	212			Iodine for Tetrathionate, Hajna.....	98
<i>Haemophilus influenzae</i> Type c ATCC® 9007 <sup>TM</sup> .....	212			Iron Sulphite Agar .....	109
<i>Haemophilus influenzae</i> type d Agglutinating Sera .....	149			Isolator Wrap Sterile Contact Plate D/E Neutralizing Agar .....	76
<i>Haemophilus</i> Isolation Agar .....	38			Isolator Wrap Sterile Contact Plate Sabouroud Dextrose Agar w/Lecithin, Polysorbate 80 .....	76
<i>Haemophilus parahemolyticus</i> ATCC® 10014 <sup>TM</sup> .....	212			Isolator Wrap Sterile Contact Plate Tryptic Soy Agar w/Lecithin, Polysorbate 80.....	76
<i>Haemophilus</i> Test Medium .....	38				
<i>Haemophilus</i> Test Medium Base .....	109				
<i>Haemophilus</i> Test Medium Broth.....	38				
<i>Haemophilus</i> Tests.....	9, 146				
Half Fraser Supplement .....	125				
HBT Bilayer Medium .....	38				

DESCRIPTION	PAGE	DESCRIPTION	PAGE	DESCRIPTION	PAGE
Iso-Sensitest Agar.....	109	LAP Disk.....	165	Listeria Selective Supplement, Modified.....	127
Iso-Sensitest Broth.....	109	LAP Disk w/Reagent.....	166	Listeria Test Kit.....	166
<i>Issatchenkia orientalis</i> ATCC® 6258™ <sup>†</sup> .....	213	Lauryl Tryptose Broth.....	110	Listeria Tests.....	10, 146
JEMBEC System w/Thayer Martin Agar Improved (Martin-Lewis) w/anisomycin, colistin, vancomycin, trimethoprim.....	65	Lauryl Tryptose Broth w/MUG.....	110	Litmus Milk Medium.....	42
JEMBEC System w/Thayer Martin Agar Modified (w/nystatin, colistin, vancomycin, trimethoprim).....	65	Lauryl Tryptose Broth w/MUG, 2X.....	41	Littman Oxgall Agar w/Streptomycin.....	42
Jones-Kendrick Transport Medium.....	41	Lauryl Tryptose Broth, 1X.....	41	Liver Digest Neutralized.....	127
Jordans Tartrate Agar.....	41	Lauryl Tryptose Broth, 2X.....	41	LOCATE® Salmonella Test.....	166
Kanamycin.....	259	LB Agar.....	42	Loefflers Medium.....	42
Kanamycin Aesculin Azide Agar Base.....	109	LB Agar w/Ampicillin.....	42	Lomefloxacin.....	259
Kanamycin Disk.....	165	LB Agar w/Chloramphenicol.....	42	Loops.....	194
Kanamycin Sulphate Supplement.....	125	LB Agar w/Kanamycin, 20ug.....	42	Lowenstein-Jensen Base.....	88
KBE Agar.....	41	LB Agar w/Kanamycin, 25ug.....	42	Lowenstein-Jensen Gruft.....	42
KF Strep Agar.....	87	LB Agar w/Kanamycin, 25µg/mL.....	42	Lowenstein-Jensen Medium.....	43
K-F Streptococcus Agar.....	109	LB Agar w/Tetracycline, 15ug.....	42	Lowenstein-Jensen Medium w/2.5% Ferric Ammonium Citrate.....	43
Kirby Bauer Susceptibility QC Set/4.....	232	LB Agar w/Tetracycline, 25ug.....	42	Lowenstein-Jensen Medium w/5% NaCl.....	43
<i>Klebsiella oxytoca</i> ATCC® 13182™ <sup>†</sup> .....	213	LB Agar, Lennox.....	87	Lowenstein-Jensen Mycobactocel.....	43
<i>Klebsiella oxytoca</i> ATCC® 43086™ <sup>†</sup> .....	213	LB Agar, Miller.....	87, 88	LPM Agar.....	43
<i>Klebsiella oxytoca</i> ATCC® 49131™ <sup>†</sup> .....	213	LB Broth, 1X.....	42	LPM Agar Base.....	88
<i>Klebsiella oxytoca</i> ATCC® 700324™ <sup>†</sup> .....	213	LB Broth, Lennox.....	87	LSM Agar.....	43
<i>Klebsiella oxytoca</i> ATCC® 8724™ <sup>†</sup> .....	213	LB Broth, Miller.....	88	Lugol's Iodine.....	251
<i>Klebsiella pneumoniae</i> ATCC® C6™ <sup>†</sup> .....	213	LCAT Selective Supplement.....	126	Lysine Decarboxylase Broth Tablets.....	166
<i>Klebsiella pneumoniae</i> subsp. <i>pneumoniae</i> ATCC® 10031™ <sup>†</sup> .....	213	<i>Leclercia adecarboxylata</i> ATCC® 23216™ <sup>†</sup> .....	214	Lysine Iron Agar.....	111
<i>Klebsiella pneumoniae</i> subsp. <i>pneumoniae</i> ATCC® 13882™ <sup>†</sup> .....	213	<i>Leclercia adecarboxylata</i> ATCC® 700325™ <sup>†</sup> .....	214	Lysine Iron Agar, Modified.....	111
<i>Klebsiella pneumoniae</i> subsp. <i>pneumoniae</i> ATCC® 13883™ <sup>†</sup> .....	213	Legionella BCYE Supplement.....	126	Lysine Medium.....	111
<i>Klebsiella pneumoniae</i> subsp. <i>pneumoniae</i> ATCC® 27736™ <sup>†</sup> .....	213	Legionella BCYE Supplement w/o L-cysteine.....	126	<i>Lysinibacillus sphaericus</i> ATCC® 4525™ <sup>†</sup> .....	215
<i>Klebsiella pneumoniae</i> subsp. <i>pneumoniae</i> ATCC® 33495™ <sup>†</sup> .....	213	Legionella BMPA Selective Supplement.....	126	Lysostaphin Test Kit.....	166
<i>Klebsiella pneumoniae</i> subsp. <i>pneumoniae</i> ATCC® 35657™ <sup>†</sup> .....	213	Legionella CYE Agar Base.....	110	Lysozyme Broth.....	43
<i>Klebsiella pneumoniae</i> subsp. <i>pneumoniae</i> ATCC® 700603™ <sup>†</sup> .....	214	Legionella GVPC Selective Supplement.....	126	Lysozyme Control Broth.....	43
<i>Klebsiella pneumoniae</i> subsp. <i>pneumoniae</i> ATCC® 9997™ <sup>†</sup> .....	213	Legionella Latex Test.....	166	M Broth.....	44
<i>Klebsiella pneumoniae</i> subsp. <i>pneumoniae</i> ATCC® BAA-1705™ <sup>†</sup> .....	214	Legionella MWY Selective Supplement.....	126	m ENDO Agar LES.....	44
<i>Klebsiella pneumoniae</i> subsp. <i>pneumoniae</i> ATCC® BAA-1706™ <sup>†</sup> .....	214	<i>Legionella pneumophila</i> ATCC® 33823™ <sup>†</sup> .....	215	m ENDO Broth MF.....	89
Kligler Iron Agar.....	109	<i>Legionella pneumophila</i> Serogroup 1 Reagent.....	166	m Enterococcus Agar.....	44
Kligler Iron Agar (KIA).....	41	<i>Legionella pneumophila</i> Serogroup 2-14 Reagent.....	166	m HPC Agar.....	44
<i>Kloecera apiculata</i> var. <i>apis</i> ATCC® 32857™ <sup>†</sup> .....	214	<i>Legionella pneumophila</i> subsp. <i>pneumophila</i> a ATCC® 33152™ <sup>†</sup> .....	215	M17 Agar.....	111
<i>Kloecera japonica</i> ATCC® 58370™ <sup>†</sup> .....	214	Legionella Poly-ID Test Kit.....	166	M17 Broth.....	111
<i>Kocuria kristinae</i> ATCC® BAA-752™ <sup>†</sup> .....	214	Legionella Tests.....	10, 146	MacConkey Agar.....	111
<i>Kocuria rhizophila</i> ATCC® 533™ <sup>†</sup> .....	214	Lethen Agar.....	42	MacConkey Agar Base.....	89
<i>Kocuria rhizophila</i> ATCC® 9341™ <sup>†</sup> .....	214	Lethen Agar Modified.....	42	MacConkey Agar No. 2.....	111
<i>Kocuria rosea</i> ATCC® 186™ <sup>†</sup> .....	214	Lethen Broth.....	42	MacConkey Agar No. 3.....	111
Lab-Lemco Agar.....	109	Lethen Broth Modified.....	88	MacConkey Agar w/MUG.....	44
Lab-Lemco Broth.....	110	Lethen Broth, Modified.....	110	MacConkey Agar w/o Crystal Violet.....	44
Lab-Lemco Powder.....	125	<i>Leunostoe mesenteroides</i> subsp. <i>mesenteroides</i> ATCC® 8293™ <sup>†</sup> .....	215	MacConkey Agar w/o Salt.....	111
Laboratory Supplies.....	187	Levofloxacin.....	259	MacConkey Agar w/Sorbitol.....	44
Lactalbumin Hydrolysate.....	125	Light Green.....	251	MacConkey Agar w/Sorbitol, Cefixime, Tellurite.....	44
<i>Lactobacillus acidophilus</i> ATCC® 314™ <sup>†</sup> .....	214	Linezolid.....	259	MacConkey Agar/MacConkey Agar w/Sorbitol.....	73
<i>Lactobacillus acidophilus</i> ATCC® 4356™ <sup>†</sup> .....	214	Liquid Amies, Dual Swab.....	140	MacConkey Agar/Mannitol Salt Agar.....	73
<i>Lactobacillus brevis</i> ATCC® 8287™ <sup>†</sup> .....	214	Liquid Stuart, Dual Swab.....	140	MacConkey Agar/PEA w/Sheep Blood.....	73
<i>Lactobacillus casei</i> ATCC® 393™ <sup>†</sup> .....	214	Liquid Stuart, Wire Shaft.....	140	MacConkey Agar/ XLD Agar.....	73
<i>Lactobacillus delbrueckii</i> subsp. <i>lactis</i> ATCC® 12315™ <sup>†</sup> .....	214	Listeria Enrichment Broth.....	110	MacConkey Broth.....	111
<i>Lactobacillus gasseri</i> ATCC® 19992™ <sup>†</sup> .....	214	Listeria Enrichment Broth Base.....	110	MacConkey Broth Purple.....	112
<i>Lactobacillus paracasei</i> subsp. <i>paracasei</i> ATCC® BAA-52™ <sup>†</sup> .....	214	Listeria Enrichment Broth-UVM I.....	111	MacConkey Broth Purple Tablets.....	112
<i>Lactobacillus plantarum</i> ATCC® 8014™ <sup>†</sup> .....	214	<i>Listeria grayi</i> ATCC® 25401™ <sup>†</sup> .....	215	MacConkey Sorbitol Agar.....	89
<i>Lactobacillus</i> Tests.....	10, 146	<i>Listeria grayi</i> ATCC® 25401™ <sup>†</sup> , BactiDisk*.....	215	<i>Macrococcus caseolyticus</i> ATCC® 35662™ <sup>†</sup> .....	215
Lactophenol Aniline Blue.....	251	<i>Listeria innocua</i> ATCC® 33090™ <sup>†</sup> .....	215	<i>Malassezia furfur</i> ATCC® 14521™ <sup>†</sup> .....	215
Lactose Bacteriological.....	125	<i>Listeria innocua</i> VC 32293™ <sup>†</sup> .....	215	<i>Malassezia furfur</i> ST 8036™ <sup>†</sup> .....	215
Lactose Broth.....	41	<i>Listeria monocytogenes</i> ATCC® 7644™ <sup>†</sup> .....	215	Malonate Broth.....	45
Laked Horse Blood.....	98	<i>Listeria monocytogenes</i> ATCC® 7646™ <sup>†</sup> .....	215	Malonate Broth Modified.....	89
		<i>Listeria monocytogenes</i> ATCC® BAA-751™ <sup>†</sup> .....	215	Malt Extract.....	127
		Listeria Primary Selective Enrichment Supplement, UVM1.....	126	Malt Extract Agar.....	112
		Listeria Rapid Test 2.25L.....	166	Malt Extract Broth.....	112
		Listeria Rapid Test 225mL.....	166	Mannitol Agar.....	45
		Listeria Rapid Test Positive Control.....	166	Mannitol Salt Agar.....	112
		Listeria Rapid Test Supplementary Device.....	166	Mannitol Salt Agar w/Oxacillin.....	45
		Listeria Secondary Selective Enrichment Supplement, UVMII.....	126	Mannitol Selenite Broth Base.....	112
		Listeria Selective Agar Base, Oxford.....	111	Maximum Recovery Diluent.....	112
		Listeria Selective Enrichment Supplement.....	126	McBride Listeria Agar.....	90
		Listeria Selective Enrichment Supplement, Modified.....	126	McCarthy Agar.....	45
		Listeria Selective Supplement.....	127	McClung Toabe Agar Base.....	90
				McClung Toabe Agar.....	45
				McFarland Equivalence Turbidity Standards.....	192
				Meat Casein.....	99

DESCRIPTION	PAGE	DESCRIPTION	PAGE	DESCRIPTION	PAGE
Meat Peptone .....	99	MicroTest* Universal Kits .....	141	Mueller Hinton Broth w/2% Fildes Enrichment .....	48
Membrane <i>Clostridium Perfringens</i> Agar Base.....	104	MicroTest* Universal Plus Kits.....	141	Mueller Hinton Broth w/Cations.....	48
Membrane <i>Clostridium Perfringens</i> Selective Supplement .....	127	Middlebrook 7H10 Agar .....	45	Mueller Hinton Broth w/Cations, LHB.....	48
Membrane Endo Agar LES.....	112	Middlebrook 7H10 Agar/ Mitchison 7H11 Selective Agar .....	73	Mueller-Hinton Broth with Lysed Horseblood .....	264
Membrane FC Agar .....	112	Middlebrook 7H11 Agar .....	45	MUG Disk.....	168
Membrane Lauryl Sulphate Broth .....	112	Middlebrook 7H11 Agar Thin Pour .....	46	MUG Supplement.....	128
MEP Agar.....	45	Middlebrook 7H11 Agar/ Middlebrook 7H11 Agar .....	73	Muller-Kauffmann Tetrathionate Broth Base .....	113
Meropenem .....	259	Middlebrook 7H11 Agar/ Mitchison 7H11 Selective Agar .....	73	<i>Mycobacterium fortuitum</i> subsp. <i>fortuitum</i> ATCC® 6841 <sup>TM†</sup> .....	216
Meropenem Selective Supplement.....	127	Middlebrook 7H9 Broth.....	90	<i>Mycobacterium intracellulare</i> ATCC® 139508 <sup>TM†</sup> .....	216
Methanol .....	251	Middlebrook 7H9 Broth w/Glycerol.....	46	<i>Mycobacterium kansasii</i> ATCC® 12478 <sup>TM†</sup> .....	217
Methyl Red Reagent.....	247	Middlebrook 7H9 Broth w/Polysorbate 80 .....	46	<i>Mycobacterium tuberculosis</i> ATCC® 25177 <sup>TM†</sup> .....	217
Methylene Blue, Loefflers.....	251	MIL Medium .....	46	<i>Mycobacterium tuberculosis</i> Tests .....	10, 146
Metronidazole Disk .....	167	Milk Agar .....	112	Mycobiotic Agar .....	48
Mezlocillin .....	259	Milk Plate Count Agar.....	112	Mycobiotic Agar, Bactiflask .....	48
MI Control Medium .....	46	Mineral Oil .....	247	Mycological Agar .....	48
MIC Cover Tray.....	262	Minocycline .....	259	Mycological Agar, Low pH .....	48
MIC Inoculator .....	262	MIO Medium .....	46	Mycoplasma Agar Base.....	113
MIC Seed Tray.....	262	Mitchison 7H11 Selective Agar .....	46	Mycoplasma Broth Base .....	113
MIC Susceptibility System.....	261, 262	Mitchison 7H11 Selective Agar (w/carbenicillin, polymyxin B, amphotericin B, trimethoprim) .....	46	Mycoplasma Proto Base, Frey.....	91
Microbact* GNB 12A Kit.....	167	Mitis Salivarius Agar .....	46	Mycoplasma Pneumoniae IgG/IgM Antibody Test .....	169
Microbact* GNB 12B Kit.....	167	MLCB Agar .....	112	Mycoplasma Supplement G .....	128
Microbact* GNB 12E Kit .....	167	Modified Bolton Broth Selective Supplement .....	127	Mycoplasma Supplement P .....	128
Microbact* GNB 24E Kit .....	167	Modified Brucella Selective Supplement .....	127	<i>Mycoplasma</i> Tests .....	11, 146
Microbact* Holding Tray 12A/12B.....	167	Modified Karmali Selective Supplement .....	128	Mycotube .....	49
Microbact* Holding Tray 12E/24E.....	167	Modified Lauryl Sulphate Tryptose Broth Base.....	113	MYP Agar .....	113
Microbact* Listeria 12L Kit.....	167	Modified Lauryl Tryptose Broth w/MUG, Tryptophan .....	113	<i>Myroides odoratus</i> ATCC® 4651 <sup>TM†</sup> .....	217
Microbact* Mineral Oil .....	167	Modified Oxford Agar .....	46	NAC 100 .....	247
Microbact* Oxidase Strip .....	168	Modified Preston Campylobacter Selective Supplement.....	128	NAC 50 .....	247
Microbact* Reagent Indole-Kovacs.....	168	Modified Semi-Solid Rappaport-Vassiliadis Medium Base.....	113	NAC Attack .....	247
Microbact* Reagent Nitrate A.....	168	Mononucleosis Tests.....	146	Nafcillin .....	259
Microbact* Reagent Nitrate B.....	168	Monogen .....	168	Nalidixic Acid .....	259
Microbact* Reagent Set D.....	168	Monogen .....	168	Needles .....	194
Microbact* Reagent Spot Indole DMACA .....	168	Mono-Lex System .....	168	<i>Neisseria gonorrhoeae</i> ATCC® 19424 <sup>TM†</sup> .....	217
Microbact* Reagent TDA .....	168	Monoplate Media .....	17	<i>Neisseria gonorrhoeae</i> ATCC® 31426 <sup>TM†</sup> .....	217
Microbact* Reagent VP I .....	168	<i>Moraxella catarrhalis</i> ATCC® 49143 <sup>TM†</sup> .....	216	<i>Neisseria gonorrhoeae</i> ATCC® 35541 <sup>TM†</sup> .....	217
Microbact* Reagent VP II.....	168	<i>Moraxella catarrhalis</i> ATCC® 8176 <sup>TM†</sup> .....	216	<i>Neisseria gonorrhoeae</i> ATCC® 43069 <sup>TM†</sup> .....	217
Microbact* Software Program .....	167, 168	<i>Moraxella catarrhalis</i> ATCC® 23246 <sup>TM†</sup> .....	216	<i>Neisseria gonorrhoeae</i> ATCC® 43070 <sup>TM†</sup> .....	217
Microbact* Staph Fast Blue Reagent Set .....	167, 168	<i>Moraxella catarrhalis</i> ATCC® 25238 <sup>TM†</sup> .....	216	<i>Neisseria gonorrhoeae</i> ATCC® 49226 <sup>TM†</sup> .....	217
Microbact* Staphylococcal 12S Kit.....	168	<i>Moraxella catarrhalis</i> ATCC® 25240 <sup>TM†</sup> .....	216	<i>Neisseria gonorrhoeae</i> ATCC® 49981, BactiDisk* .....	217
<i>Microbacterium liquefaciens</i> ATCC® BAA-1819 <sup>TM†</sup> .....	215	<i>Moraxella catarrhalis</i> ATCC® 491438 <sup>TM†</sup> .....	216	<i>Neisseria gonorrhoeae</i> ATCC® 49981 <sup>TM†</sup> .....	217
<i>Microbacterium paraoxydans</i> ATCC® BAA-1818 <sup>TM†</sup> .....	215	<i>Moraxella catarrhalis</i> ATCC® 8176 <sup>TM†</sup> .....	216	<i>Neisseria gonorrhoeae</i> ATCC® 49926 <sup>TM†</sup> .....	217
<i>Microbacterium testaceum</i> ATCC® 15829 <sup>TM†</sup> .....	215	<i>Moraxella catarrhalis</i> ATCC® 10973 <sup>TM†</sup> .....	216	<i>Neisseria gonorrhoeae</i> ATCC® 49926 <sup>TM†</sup> .....	217
<i>Micrococcus luteus</i> ATCC® 10240 <sup>TM†</sup> .....	216	<i>Moraxella catarrhalis</i> ATCC® 19976 <sup>TM†</sup> .....	216	<i>Neisseria lactamica</i> ATCC® 239708 <sup>TM†</sup> .....	217
<i>Micrococcus luteus</i> ATCC® 4698 <sup>TM†</sup> .....	215	<i>Moraxella</i> Tests.....	10, 146	<i>Neisseria lactamica</i> ATCC® 23970 <sup>TM†</sup> .....	217
<i>Micrococcus luteus</i> ATCC® 49732 <sup>TM†</sup> .....	216	<i>Morganella morganii</i> subsp. ATCC® 25830 <sup>TM†</sup> .....	216	<i>Neisseria lactamica</i> ATCC® 23971 <sup>TM†</sup> .....	217
<i>Micrococcus luteus</i> ATCC® 49732 <sup>TM†</sup> , BactiDisk* .....	216	Motility B Medium .....	46	<i>Neisseria lactamica</i> ATCC® 491428 <sup>TM†</sup> .....	218
<i>Micrococcus lylae</i> ATCC® 27566 <sup>TM†</sup> .....	216	Motility B Medium w/TTC Indicator .....	46	<i>Neisseria lactamica</i> ATCC® 49142 <sup>TM†</sup> .....	218
<i>Micrococcus</i> sp. ATCC® 700405 <sup>TM†</sup> .....	216	Motility GI Medium .....	46	<i>Neisseria meningitidis</i> serogroup B ATCC® 13090 <sup>TM†</sup> , BactiDisk* .....	218
<i>Micrococcus</i> sp. ATCC® 700405 <sup>TM†</sup> , BactiDisk* .....	216	Motility S Medium .....	46	<i>Neisseria meningitidis</i> Group D Agglutinating Sera .....	149
<i>Micrococcus</i> Tests .....	10, 147	Motility Test Medium .....	47	<i>Neisseria meningitidis</i> Polyvalent Groups A-D Agglutinating Sera .....	149
Microdase Disk* .....	168	Motility Test Medium w/TTC Indicator.....	47	<i>Neisseria meningitidis</i> serogroup A ATCC® 13077 <sup>TM†</sup> .....	218
Micro-ID* Code Book .....	167	Moxalactam Selective Supplement.....	99	<i>Neisseria meningitidis</i> serogroup A ATCC® 13077 <sup>TM†</sup> .....	218
Micro-ID* Identification System.....	167	Moxifloxacin .....	259	<i>Neisseria meningitidis</i> serogroup B ATCC® 13090 <sup>TM†</sup> .....	218
Micro-ID* Listeria Identification System .....	167	MRS Agar .....	113	<i>Neisseria meningitidis</i> serogroup C ATCC® 13102 <sup>TM†</sup> .....	218
Microloop .....	194	MRS Broth .....	113	<i>Neisseria meningitidis</i> serogroup Y ATCC® 35561 <sup>TM†</sup> .....	218
Microloop .....	194	MRSV Selective Supplement .....	128	<i>Neisseria mucosa</i> ATCC® 19695 <sup>TM†</sup> .....	218
Microring* XV.....	168	MR-VP Broth.....	47	<i>Neisseria perflava</i> ATCC® 14799 <sup>TM†</sup> .....	218
Microscan* Rapid* Gram-Positive QC Set/7 .....	233	MR-VP Medium.....	90, 113	<i>Neisseria sicca</i> ATCC® 29256 <sup>TM†</sup> .....	218
Microscan* Gram-Negative QC Set/4 .....	232	Mucate Medium.....	47	<i>Neisseria sicca</i> ATCC® 29256 <sup>TM†</sup> .....	218
Microscan* Gram-Positive QC Set/8.....	233	<i>Mucor racemosus</i> ATCC® 42647 <sup>TM†</sup> .....	216	<i>Neisseria sicca</i> ATCC® 9913 <sup>TM†</sup> .....	218
Microscan* HNID QC Set/4.....	233	Mueller Hinton Agar .....	113	<i>Neisseria</i> Tests.....	11, 147
Microscan* Rapid* Anaerobe ID QC Set/4 .....	233	Mueller Hinton Agar w/1% Hemoglobin, 1% GCHI Enrichment.....	47	Neomycin .....	260
Microscan* Rapid* Gram-Negative QC Set/5.....	233	Mueller Hinton Agar w/2% NaCl .....	47	Neomycin Selective Supplement.....	128
Microscan* Rapid* Yeast ID QC Set/7 .....	233	Mueller Hinton Agar w/4% NaCl, Oxacillin .....	47	NET .....	169
Microsoft* Office Access* 2003.....	268	Mueller Hinton Agar w/5% Sheep Blood .....	48	Netilmicin .....	260
<i>Microporum canis</i> ATCC® 11621 <sup>TM†</sup> .....	216	Mueller Hinton Broth .....	113		
Microstreaker .....	195				
Microstreaker Needle.....	195				
MicroTest Tubes.....	140				
MicroTest* .....	140				
MicroTest* Flocked Swab Kits.....	141				
MicroTest* Kits .....	140				

DESCRIPTION	PAGE	DESCRIPTION	PAGE	DESCRIPTION	PAGE
Niacin Control Disk	169, 247	OF Medium w/1% Arabinose	50	PathoDX* Respiratory Virus Panel <i>parainfluenza</i> 2 Reagent	171
Niacin Reagent Strip	169, 247	OF Medium w/1% Dextrose	50	PathoDX* Respiratory Virus Panel <i>parainfluenza</i> 3 Reagent	171
Ninhydrin Reagent	247	OF Medium w/1% Fructose	50	PathoDX* Respiratory Virus Panel RSV Reagent	171
Nitrate Agar	49	OF Medium w/1% Lactose	50	PathoDX* Respiratory Virus Panel Screening Reagent	171
Nitrate Broth	49	OF Medium w/1% Mannitol	50	PathoDX* RSV Control Slide	171
Nitrate Disk	169	OF Medium w/1% Mannose	50	PathoDX* RSV Kit	171
Nitrate Medium	49	OF Medium w/1% Sucrose	50	PathoDX* Strep A Latex	171
Nitrate Reagent A	247	OF Medium w/1% Xylose	50	PathoDX* Strep A Latex Agglutination Kit	171
Nitrate Reagent A for AFB	247	OF Medium w/10% Dextrose	50	PathoDX* Strep A Positive Control Swab	171
Nitrate Reagent B	247	OF Medium w/10% Lactose	50	PathoDX* Strep C Negative Control Swab	172
Nitrate Reagent B for AFB	247	Ofloxacin	260	PathoDX* Strep D Latex Agglutination Kit	172
Nitrate Substrate Broth	49	OFBBL Medium	50	PathoDX* Strep D Negative Control Latex	172
Nitrate Swab	169	OGYE Selective Supplement	128	PathoDX* Strep D/PYR Kit	172
Nitrite Broth	49	<i>Oligella ureolytica</i> ATCC® 43534 <sup>TM†</sup>	219	PathoDextra* Strep Grouping Kit	172
Nitrocefin	169	<i>Oligella ureolytica</i> ATCC® 43534 <sup>TM†</sup> , BactiDisk*	218	Pathotec* CO	172
Nitrocefin 50mg	169	<i>Oligella urethralis</i> ATCC® 17960 <sup>TM†</sup>	217	PAV Supplement	99
Nitrocefin Disk	169	ONE Broth-Listeria	114	PBP2 <sup>1</sup> Latex Agglutination Test Kit	172
Nitrofurantoin	260	ONE Broth-Listeria Supplement	129	<i>Pediococcus pentosaceus</i> ATCC® 33314 <sup>TM†</sup>	219
<i>Nocardia asteroides</i> ATCC® 19247 <sup>TM†</sup>	218	ONE Broth-Salmonella	114	<i>Pediococcus pentosaceus</i> ATCC® 33314 <sup>TM†</sup> , BactiDisk*	219
<i>Nocardia asteroides</i> CL® 11014 <sup>TM†</sup>	218	ONE Broth-Salmonella Supplement	129	Penicillin Disk	172
<i>Nocardia brasiliensis</i> ATCC® 19296 <sup>TM†</sup>	218	ONPG Broth	50	Penicillin G	260
<i>Nocardia brasiliensis</i> ATCC® 19297 <sup>TM†</sup>	218	ONPG Disk	170	<i>Penicillium chrysogenum</i> ATCC® 10106 <sup>TM†</sup>	219
<i>Nocardia farcinica</i> ATCC® 3308 <sup>TM†</sup>	218	Optochin Disk (P Disk)	170, 260	Peptone Bacteriological	129
Nocardia Quad	74	Orange Serum Agar	114	Peptone Bacteriological Neutralized	129
Nocardia Quad II	74	Ordering Information	4	Peptone Mycological	129
Nocardia Triplate	73	Oxacillin	260	Peptone P	129
Nonfermenting Gram-Negative Bacilli Tests	12, 147	Oxalic Acid	247	Peptone Special	129
Norfloxacin	260	Oxford Agar Base, Modified	91	Peptone Water	114
Novobiocin	260	Oxford Medium	50	Peptone Water Andrade's	114
Novobiocin 1.8mg Disk	169	Oxichrome Reagent	170	Peptone Yeast Glucose Broth	50
Novobiocin Disk	169	Oxoid Lactose Broth, Dry-Bag	110	<i>Peptoniphilus asaccharolyticus</i> ATCC® 29743 <sup>TM†</sup>	219
Novobiocin Selective Supplement	128	Oxoid* Lauryl Tryptose Broth Modified w/MUG, Tryptophan	110	Peptonised Milk	129
NRS* II Transwab - D/E Neutralizing Broth	138	Oxy-Swab*	170, 248	<i>Peptostreptococcus anaerobius</i> ATCC® 27337 <sup>TM†</sup>	219
NRS* II Transwab - Dry	138	Oxytetracycline Glucose Yeast Extract Agar Base	114	<i>Peptostreptococcus asaccharolyticus</i> ATCC® 14963 <sup>TM†</sup>	219
NRS* II Transwab - Lethen Broth	138	PAC Supplement	99	Perforated Seals for GNID Plates	263
NRS* II Transwab - MRD	138	<i>Paenibacillus gordonae</i> ATCC® 29948 <sup>TM†</sup>	219	Perfringens Agar Base, OPSP	114
NRS* II Transwab - TSB (Tryptic Soy Broth)	139	<i>Paenibacillus macerans</i> ATCC® 8509 <sup>TM†</sup>	219	Perfringens Agar Base, TSC	115
NRS* II Transwab* - Buffered Peptone Water	137	<i>Paenibacillus polymyxa</i> ATCC® 43865 <sup>TM†</sup>	219	Perfringens OPSP Selective Supplement A	130
NRS* II Transwab* - Butterfield Buffer	138	<i>Paenibacillus polymyxa</i> ATCC® 7070 <sup>TM†</sup>	219	Perfringens OPSP Selective Supplement B	130
NRS* II Transwab* - D/E Neutralizing Broth	138	<i>Paenibacillus polymyxa</i> ATCC® 842 <sup>TM†</sup>	219	Perfringens SFP Supplement	130
NRS* II Transwab* - Dry	138	<i>Paenibacillus polymyxa</i> ATCC® 842 <sup>TM†</sup> , BactiDisk*	219	Perfringens TSC Supplement	130
NRS* II Transwab* - Lethen Broth	138	PALCAM Agar Base	114	Petri Dishes	18, 195
NRS* II Transwab* - MRD	138	PALCAM Selective Supplement	129	PET-RPLA Toxin Detection Kit	172
NRS* II Transwab* - NRS	139	<i>parabacteroides distasonis</i> ATCC® 8503 <sup>TM†</sup>	219	PHA Purified	173, 196
NRS* II Transwab* - TSB (Tryptic Soy Broth)	139	<i>parabacteroides distasonis</i> ATCC® 8503 <sup>TM†</sup>	219	PHA Reagent Grade	173, 196
N-S Anaerobe Selective Supplement	128	<i>parabacteroides distasonis</i> ATCC® BAA-1295 <sup>TM†</sup>	219	Phadebact* Haemophilus Test	173
Nutrient Agar	114	<i>Parvimonas micra</i> ATCC® 33270 <sup>TM†</sup>	219	Phadebact* CSF Positive Controls	173
Nutrient Agar Tablets	114	<i>Parvimonas micra</i> ATCC® 33270 <sup>TM†</sup>	219	Phadebact* CSF Test	173
Nutrient Agar w/MUG	91	<i>Pasteurella aerogenes</i> ATCC® 27883 <sup>TM†</sup>	219	Phadebact* Monoclonal GC Positive Control	173
Nutrient Broth	114	<i>Pasteurella multocida</i> subsp. <i>multocida</i> ATCC® 43137 <sup>TM†</sup>	219	Phadebact* Monoclonal GC Test	173
Nutrient Broth No. 2	114	PathoDX* Chlamydia Control Slide	170	Phadebact* Pneumococcus Test	173
Nutrient Gelatin	114	PathoDX* Chlamydia Culture Confirmation Kit	170	Phenol Red Agar Base	91
O.B.I.S. campy	169	PathoDX* Chlamydia Trachomatis FA Direct Test Kit	170	Phenol Red Agar Base Control	50
O.B.I.S. mono	169	PathoDX* Control Antigen Strep D	172	Phenol Red Agar w/10% Lactose	51
O.B.I.S. PYR	170	PathoDX* Control Latex	171	Phenol Red Broth Base	91
O.B.I.S. Salmonella	170	PathoDX* Herpes Typing Control Slide	170	Phenol Red Broth Base Control	51
O129 Disk	169	PathoDX* Herpes Typing Kit	170	Phenol Red Broth w/1% Adonitol	51
OADC Enrichment	99	PathoDX* Respiratory Virus Panel	170	Phenol Red Broth w/1% Arabinose	51
Occult Blood Single Slide Kit	170	PathoDX* Respiratory Virus Panel Adenovirus Reagent	170	Phenol Red Broth w/1% Cellobiose	51
<i>Ochrobactrum anthropi</i> ATCC® 49187 <sup>TM†</sup>	218	PathoDX* Respiratory Virus Panel Control Slide	171	Phenol Red Broth w/1% Dextrose	51
<i>Ochrobactrum anthropi</i> ATCC® 49687 <sup>TM†</sup>	218	PathoDX* Respiratory Virus Panel Influenza A Reagent	170	Phenol Red Broth w/1% Dextrose	51
<i>Ochrobactrum anthropi</i> ATCC® BAA-749 <sup>TM†</sup>	218	PathoDX* Respiratory Virus Panel Influenza B Reagent	171	Phenol Red Broth w/1% Fructose	51
Odormycin Autoclave Capsule	187	PathoDX* Respiratory Virus Panel Mounting Fluid	171	Phenol Red Broth w/1% Galactose	51
OF King Medium Base Control	50	PathoDX* Respiratory Virus Panel Negative Control Reagent	171	Phenol Red Broth w/1% Glycerol	51
OF King Medium w/1% Dextrose	50	PathoDX* Respiratory Virus Panel <i>parainfluenza</i> 1 Reagent	171	Phenol Red Broth w/1% Inositol	51
OF King Medium w/1% Galactose	50			Phenol Red Broth w/1% Lactose	51
OF King Medium w/1% Lactose	50			Phenol Red Broth w/1% Maltose	51
OF King Medium w/1% Mannitol	50				
OF King Medium w/1% Sucrose	50				
OF King Medium w/1% Xylose	50				
OF Medium Base Control	50				

DESCRIPTION	PAGE	DESCRIPTION	PAGE	DESCRIPTION	PAGE
Phenol Red Broth w/1% Mannitol.....	51	PRAS Milk.....	54	<i>Propionibacterium acidipropionici</i> ATCC® 25562 <sup>TM</sup> ..	220
Phenol Red Broth w/1% Mannose.....	51	PRAS PY Adonitol.....	54	<i>Propionibacterium acnes</i> ATCC® 11827 <sup>TM</sup> .....	220
Phenol Red Broth w/1% Melibiose.....	51	PRAS PY Arabinose (VPI) (Pre-Reduced Anaerobic Sterilized) with petone and yeast.....	54	<i>Propionibacterium acnes</i> ATCC® 69198 <sup>TM</sup> .....	220
Phenol Red Broth w/1% Raffinose.....	51	PRAS PY Arginine (VPI) (Pre-Reduced Anaerobic Sterilized) with petone and yeast.....	54	<i>Propionibacterium acnes</i> ATCC® 6919 <sup>TM</sup> .....	220
Phenol Red Broth w/1% Rhamnose.....	51	PRAS PY Base Control (VPI).....	54	ProSpecT Giardia Controls.....	174
Phenol Red Broth w/1% Salicin.....	51	PRAS PY Bile (VPI) (Pre-Reduced Anaerobic Sterilized) with petone and yeast.....	54	ProSpecT Microplate Assay Wash Buffer.....	174
Phenol Red Broth w/1% Sorbitol.....	51	PRAS PY Cellobiose (VPI) (Pre-Reduced Anaerobic Sterilized) with petone and yeast.....	54	ProSpecT* <i>C. difficile</i> Toxin A/B Microplate.....	173
Phenol Red Broth w/1% Sucrose.....	51	PRAS PY Erythritol (VPI) (Pre-Reduced Anaerobic Sterilized) with petone and yeast.....	54	ProSpecT* Campylobacter Microplate.....	174
Phenol Red Broth w/1% Trehalose.....	51	PRAS PY Esculin (VPI) (Pre-Reduced Anaerobic Sterilized) with petone and yeast.....	54	ProSpecT* Cryptosporidium Controls.....	174
Phenol Red Broth w/1% Xylose.....	51	PRAS PY Fructose (VPI) (Pre-Reduced Anaerobic Sterilized) with petone and yeast.....	54	ProSpecT* Cryptosporidium Microplate.....	174
Phenol Red Dextrose Broth.....	91	PRAS PY Galactose (VPI) (Pre-Reduced Anaerobic Sterilized) with petone and yeast.....	54	ProSpecT* Cryptosporidium Sample Panel.....	174
Phenol Red Solution.....	248	PRAS PY Glucose (VPI) (Pre-Reduced Anaerobic Sterilized) with petone and yeast.....	54	ProSpecT* <i>Entamoeba histolytica</i> Microplate.....	174
Phenylalanine Agar.....	51	PRAS PY Glucose w/Formate, Fumarate (VPI) (Pre-Reduced Anaerobic Sterilized) with petone and yeast.....	54	ProSpecT* Giardia EZ Microplate.....	174
Phenylethyl Alcohol Agar.....	91	PRAS PY Glucose w/Polyorbate.....	54	ProSpecT* Giardia Microplate.....	174
Phenylethyl Alcohol Agar w/5% Sheep Blood.....	51	PRAS PY Glycerol.....	54	ProSpecT* Giardia Sample Panel.....	174
<i>Phialophora verrucosa</i> ATCC® 28181 <sup>TM</sup> .....	219	PRAS PY Glycogen (VPI) (Pre-Reduced Anaerobic Sterilized) with petone and yeast.....	54	ProSpecT* <i>Giardia/Cryptosporidium</i> Microplate.....	174
Phosphate Buffer.....	248	PRAS PY Inositol (VPI) (Pre-Reduced Anaerobic Sterilized) with petone and yeast.....	54	ProSpecT* Shiga Toxin <i>E. coli</i> (STEC) Microplate.....	174
Phosphate Buffer w/1% Peptone.....	51	PRAS PY Lactate (VPI) (Pre-Reduced Anaerobic Sterilized) with petone and yeast.....	54	Proteose Peptone.....	130
Phosphate Buffer w/MgCl.....	51	PRAS PY Lactose (VPI) (Pre-Reduced Anaerobic Sterilized) with petone and yeast.....	54	<i>Proteus hauseri</i> ATCC® 13315 <sup>TM</sup> .....	220
Phosphate Buffer w/MgCl 90mL.....	78, 187	PRAS PY Maltose (VPI) (Pre-Reduced Anaerobic Sterilized) with petone and yeast.....	55	<i>Proteus mirabilis</i> ATCC® 12453 <sup>TM</sup> .....	220
Phosphate Buffer w/MgCl 99mL.....	78, 187	PRAS PY Mannitol (VPI) (Pre-Reduced Anaerobic Sterilized) with petone and yeast.....	55	<i>Proteus mirabilis</i> ATCC® 25933 <sup>TM</sup> .....	220
Phosphate Buffer w/Polyorbate 80.....	52	PRAS PY Mannose (VPI) (Pre-Reduced Anaerobic Sterilized) with petone and yeast.....	55	<i>Proteus mirabilis</i> ATCC® 2924 <sup>TM</sup> .....	220
Phosphate Buffer, Butterfield's.....	52	PRAS PY Melezitose.....	55	<i>Proteus mirabilis</i> ATCC® 29906 <sup>TM</sup> .....	220
Phosphate Buffer, Butterfield's 90mL.....	78, 187	PRAS PY Melibiose (VPI) (Pre-Reduced Anaerobic Sterilized) with petone and yeast.....	55	<i>Proteus mirabilis</i> ATCC® 35659 <sup>TM</sup> .....	220
Phosphate Buffer, Butterfield's 99mL.....	78, 187	PRAS PY Ribose.....	55	<i>Proteus mirabilis</i> ATCC® 43071 <sup>TM</sup> .....	221
Phosphate Buffer, Butterfield's w/0.1% Peptone.....	52	PRAS PY Riboflavin (VPI) (Pre-Reduced Anaerobic Sterilized) with petone and yeast.....	55	<i>Proteus mirabilis</i> ATCC® 43071 <sup>TM</sup> , BactiDisk*.....	220
Phosphate Buffered Saline.....	52	PRAS PY Sorbitol.....	55	<i>Proteus mirabilis</i> ATCC® 7002 <sup>TM</sup> .....	220
Phosphate Buffered Saline Tablets.....	115	PRAS PY Starch.....	55	<i>Proteus vulgaris</i> ATCC 8427 <sup>TM</sup> .....	221
Piperacillin.....	260	PRAS PY Sucrose.....	55	<i>Proteus vulgaris</i> ATCC® 49132 <sup>TM</sup> .....	221
Piperacillin - Tazobactam.....	260	PRAS PY Threonine (VPI) (Pre-Reduced Anaerobic Sterilized) with petone and yeast.....	55	<i>Proteus vulgaris</i> ATCC® 6380 <sup>TM</sup> , BactiDisk*.....	221
Pirlimycin.....	260	PRAS PY Trehalose.....	55	<i>Proteus vulgaris</i> ATCC® 6380 <sup>TM</sup> .....	221
Plastic Petri Dishes.....	195	PRAS PY Trehalose (VPI) (Pre-Reduced Anaerobic Sterilized) with petone and yeast.....	55	<i>Prototheca wickerhamii</i> ATCC® 16529 <sup>TM</sup> .....	221
Plate Count Agar.....	115	PRAS PY Trehalose (VPI) (Pre-Reduced Anaerobic Sterilized) with petone and yeast.....	55	<i>Providencia alcalifaciens</i> ATCC® 51902 <sup>TM</sup> .....	221
<i>Plesiomonas shigelloides</i> ATCC® 14029 <sup>TM</sup> .....	220	PRAS PY Trehalose (VPI) (Pre-Reduced Anaerobic Sterilized) with petone and yeast.....	55	<i>Providencia stuartii</i> ATCC® 33672 <sup>TM</sup> .....	221
<i>Plesiomonas shigelloides</i> ATCC® 51903 <sup>TM</sup> .....	220	PRAS PY Trehalose (VPI) (Pre-Reduced Anaerobic Sterilized) with petone and yeast.....	55	<i>Providencia stuartii</i> ATCC® 49809 <sup>TM</sup> .....	221
PLET Agar.....	52	PRAS PY Trehalose (VPI) (Pre-Reduced Anaerobic Sterilized) with petone and yeast.....	55	<i>Pseudomonas aeruginosa</i> ATCC® 27853 <sup>TM</sup> .....	221
Polymyxin B.....	260	PRAS PY Trehalose (VPI) (Pre-Reduced Anaerobic Sterilized) with petone and yeast.....	55	<i>Pseudomonas aeruginosa</i> ATCC® 9027 <sup>TM</sup> , BactiDisk*.....	221
Polysorbate 20.....	99	PRAS PY Trehalose (VPI) (Pre-Reduced Anaerobic Sterilized) with petone and yeast.....	55	<i>Pseudomonas aeruginosa</i> ATCC® 10145 <sup>TM</sup> .....	221
Polysorbate 80 Hydrolysis Substrate Concentrate.....	52, 173, 248	PRAS PY Trehalose (VPI) (Pre-Reduced Anaerobic Sterilized) with petone and yeast.....	55	<i>Pseudomonas aeruginosa</i> ATCC® 15442 <sup>TM</sup> .....	221
Polysorbate 80, 0.02%.....	52	PRAS PY Trehalose (VPI) (Pre-Reduced Anaerobic Sterilized) with petone and yeast.....	55	<i>Pseudomonas aeruginosa</i> ATCC® 27853 <sup>TM</sup> .....	221
Polysorbate 80, 10%.....	52, 173, 248	PRAS PY Trehalose (VPI) (Pre-Reduced Anaerobic Sterilized) with petone and yeast.....	55	<i>Pseudomonas aeruginosa</i> ATCC® 35032 <sup>TM</sup> .....	221
Porphyrin Reagent.....	173	PRAS PY Trehalose (VPI) (Pre-Reduced Anaerobic Sterilized) with petone and yeast.....	55	<i>Pseudomonas aeruginosa</i> ATCC® 35422 <sup>TM</sup> .....	221
Porphyrin Test Agar.....	52	PRAS PY Trehalose (VPI) (Pre-Reduced Anaerobic Sterilized) with petone and yeast.....	55	<i>Pseudomonas aeruginosa</i> ATCC® 9027 <sup>TM</sup> .....	221
<i>Porphyromonas gingivalis</i> ATCC® 33277 <sup>TM</sup> .....	220	PRAS PY Trehalose (VPI) (Pre-Reduced Anaerobic Sterilized) with petone and yeast.....	55	<i>Pseudomonas aeruginosa</i> ATCC® 9721, BactiDisk*.....	221
<i>Porphyromonas gingivalis</i> ATCC® 33277 <sup>TM</sup> .....	220	PRAS PY Trehalose (VPI) (Pre-Reduced Anaerobic Sterilized) with petone and yeast.....	55	<i>Pseudomonas aeruginosa</i> ATCC® BAA-1744 <sup>TM</sup> .....	221
<i>Porphyromonas levii</i> ATCC® 29147 <sup>TM</sup> .....	220	PRAS PY Trehalose (VPI) (Pre-Reduced Anaerobic Sterilized) with petone and yeast.....	55	<i>Pseudomonas Aer</i> Base.....	115
Post-Pasteurization Contamination Test Selective Supplement.....	130	PRAS PY Trehalose (VPI) (Pre-Reduced Anaerobic Sterilized) with petone and yeast.....	55	<i>Pseudomonas F</i> Agar.....	55
Potassium Chloride Solution.....	53	PRAS PY Trehalose (VPI) (Pre-Reduced Anaerobic Sterilized) with petone and yeast.....	55	<i>Pseudomonas fluorescens</i> ATCC® 13525 <sup>TM</sup> .....	221
Potassium Hydroxide 10%.....	248	PRAS PY Trehalose (VPI) (Pre-Reduced Anaerobic Sterilized) with petone and yeast.....	55	<i>Pseudomonas Isolation</i> Agar.....	55
Potassium Hydroxide 20%.....	248	PRAS PY Trehalose (VPI) (Pre-Reduced Anaerobic Sterilized) with petone and yeast.....	55	<i>Pseudomonas P</i> Agar.....	56
Potassium Hydroxide 3%.....	248	PRAS PY Trehalose (VPI) (Pre-Reduced Anaerobic Sterilized) with petone and yeast.....	55	<i>Pseudomonas putida</i> ATCC® 49128 <sup>TM</sup> .....	222
Potassium Nitrate Assimilation Agar.....	53	PRAS PY Trehalose (VPI) (Pre-Reduced Anaerobic Sterilized) with petone and yeast.....	55	<i>Pseudomonas stutzeri</i> ATCC® 17588 <sup>TM</sup> .....	222
Potassium Tellurite.....	248	PRAS PY Trehalose (VPI) (Pre-Reduced Anaerobic Sterilized) with petone and yeast.....	55	Purified Agar.....	115
Potato Dextrose Agar.....	115	PRAS PY Trehalose (VPI) (Pre-Reduced Anaerobic Sterilized) with petone and yeast.....	55	Purple Broth Base.....	92
Potato Flake Agar.....	53	PRAS PY Trehalose (VPI) (Pre-Reduced Anaerobic Sterilized) with petone and yeast.....	55	Purple Broth Base Control.....	56
Potato Flake Agar Bactiflask*.....	53	PRAS PY Trehalose (VPI) (Pre-Reduced Anaerobic Sterilized) with petone and yeast.....	55	Purple Broth w/1% Adonitol.....	56
Potato Flake Agar Slide Culture Plate.....	53	PRAS PY Trehalose (VPI) (Pre-Reduced Anaerobic Sterilized) with petone and yeast.....	55	Purple Broth w/1% Arabinose.....	56
PPLO Agar.....	53	PRAS PY Trehalose (VPI) (Pre-Reduced Anaerobic Sterilized) with petone and yeast.....	55	Purple Broth w/1% Cellobiose.....	56
PPLO Agar w/Methylene Blue.....	53	PRAS PY Trehalose (VPI) (Pre-Reduced Anaerobic Sterilized) with petone and yeast.....	55	Purple Broth w/1% Dextrose.....	56
PPLO Broth.....	53	PRAS PY Trehalose (VPI) (Pre-Reduced Anaerobic Sterilized) with petone and yeast.....	55	Purple Broth w/1% Dulcitol.....	56
PPLO Broth, Selective (w/horse serum, yeast extract, penicillin, thallium acetate, amphotericin B).....	54	PRAS PY Trehalose (VPI) (Pre-Reduced Anaerobic Sterilized) with petone and yeast.....	55	Purple Broth w/1% Fructose.....	56
PRAS BHI Broth.....	54	PRAS PY Trehalose (VPI) (Pre-Reduced Anaerobic Sterilized) with petone and yeast.....	55	Purple Broth w/1% Galactose.....	56
PRAS Cary-Blair.....	54	PRAS PY Trehalose (VPI) (Pre-Reduced Anaerobic Sterilized) with petone and yeast.....	55	Purple Broth w/1% Inositol.....	56
PRAS Chopped Meat Agar Slant.....	54	PRAS PY Trehalose (VPI) (Pre-Reduced Anaerobic Sterilized) with petone and yeast.....	55	Purple Broth w/1% Inulin.....	56
PRAS Chopped Meat Broth.....	54	PRAS PY Trehalose (VPI) (Pre-Reduced Anaerobic Sterilized) with petone and yeast.....	55	Purple Broth w/1% Lactose.....	56
PRAS Chopped Meat Carbohydrate.....	54	PRAS PY Trehalose (VPI) (Pre-Reduced Anaerobic Sterilized) with petone and yeast.....	55	Purple Broth w/1% Maltose.....	56
PRAS Cooked Meat Glucose.....	54	PRAS PY Trehalose (VPI) (Pre-Reduced Anaerobic Sterilized) with petone and yeast.....	55	Purple Broth w/1% Mannitol.....	56
PRAS Gelatin Medium.....	54	PRAS PY Trehalose (VPI) (Pre-Reduced Anaerobic Sterilized) with petone and yeast.....	55	Purple Broth w/1% Melibiose.....	56
PRAS Indole Nitrate Medium.....	54	PRAS PY Trehalose (VPI) (Pre-Reduced Anaerobic Sterilized) with petone and yeast.....	55	Purple Broth w/1% Raffinose.....	56
		PRAS PY Trehalose (VPI) (Pre-Reduced Anaerobic Sterilized) with petone and yeast.....	55	Purple Broth w/1% Rhamnose.....	56
		Prepared Culture Media.....	19-78	Purple Broth w/1% Salicin.....	56
		Presence-Absence Broth.....	55		
		Preston Campylobacter Selective Supplement.....	130		
		<i>Prevotella melaninogenica</i> ATCC® 25845 <sup>TM</sup> .....	220		
		Price List Reference.....	5		
		PRO Disk with Reagent.....	173		
		Product Usage Guides.....	7, 145		

DESCRIPTION	PAGE	DESCRIPTION	PAGE	DESCRIPTION	PAGE
Purple Broth w/1% Sorbitol.....	56	ATCC® 29212™ <sup>†</sup> .....	239	RapiDCM Tryptic Soy Agar.....	97
Purple Broth w/1% Sucrose.....	56	Quanti-Cult® Plus <i>Escherichia coli</i> ATCC® 25922™ <sup>†</sup> .....	239	RapiDCM Tryptic Soy Broth.....	97
Purple Broth w/1% Trehalose.....	56	Quanti-Cult® Plus <i>Escherichia coli</i> ATCC® 8739™ <sup>†</sup> .....	239	RapiDCM Violet Red Bile Agar.....	97
Purple Broth w/1% Xylose.....	56	Quanti-Cult® Plus <i>Kocuria rhizophila</i> ATCC® 9341.....	239	RapiDCM*.....	96
PVA Modified Fixative.....	136, 254	Quanti-Cult® Plus <i>Pseudomonas aeruginosa</i> ATCC® 9027™ <sup>†</sup> .....	239	Rappaport-Vassiliadis Broth.....	57
PVA Modified Fixative/Formalin 10%.....	135	Quanti-Cult® Plus <i>Salmonella enterica</i> subsp. <i>enterica</i> serovar <i>Choleraesuis</i> ATCC® 10708™ <sup>†</sup> .....	239	Rappaport-Vassiliadis Enrichment Broth.....	115
PVA Modified Fixative/Formalin 10%/Cary-Blair w/Indicator.....	136	Quanti-Cult® Plus <i>Salmonella enterica</i> subsp. <i>enterica</i> serovar <i>Typhimurium</i> ATCC® 13311™ <sup>†</sup> .....	239	Rappaport-Vassiliadis R10 Broth.....	92
PVA Modified Fixative/Formalin 10%/Empty Vial.....	136	Quanti-Cult® Plus <i>Salmonella enterica</i> subsp. <i>enterica</i> serovar <i>Typhimurium</i> ATCC® 14028™ <sup>†</sup> .....	239	Rappaport-Vassiliadis Salmonella Enrichment Broth.....	92
Pylori Test Kit.....	174	Quanti-Cult® Plus <i>Salmonella sp. serovar Abony</i> NCTC® 6017™ <sup>†</sup> .....	239	Rappaport-Vassiliadis Salmonella Enrichment Broth MLT.....	57
PYR Broth.....	56	Quanti-Cult® Plus <i>Serratia marcescens</i> ATCC® 8100™ <sup>†</sup> .....	239	Rappaport-Vassiliadis Soya Peptone Broth.....	115
PYR Disk w/Reagent.....	175	Quanti-Cult® Plus <i>Staphylococcus aureus</i> subsp. <i>aureus</i> ATCC® 29737™ <sup>†</sup> .....	240	Reagent QC Kit.....	242, 248
PYR Reagent.....	248	Quanti-Cult® Plus <i>Staphylococcus aureus</i> subsp. <i>aureus</i> ATCC® 6538P™ <sup>†</sup> .....	240	Reagent Rack.....	195, 248
PYR/Esculin Disk.....	175	Quanti-Cult® Plus <i>Staphylococcus aureus</i> subsp. <i>aureus</i> ATCC® 6538™ <sup>†</sup> .....	239	Reagents.....	245
Pyrazinamide Agar.....	56	Quanti-Cult® Plus <i>Staphylococcus epidermidis</i> ATCC® 12228™ <sup>†</sup> .....	240	Reagents and Stains.....	245-254
Pyridoxal Disk.....	175	Quanti-Cult® Plus <i>Streptococcus pyogenes</i> ATCC® 19615™ <sup>†</sup> .....	240	Regan-Lowe Semi-Solid Transport Medium.....	57
QC-Slide* AFB Stain Control.....	241, 254	Quinupristin - Dalfopristin.....	260	Reinforced Medium for Clostridia MLT.....	57
QC-Slide* Cryptosporidium Stain Control.....	241, 254	R2A Agar.....	115	Replacement Desiccant.....	261
QC-Slide* Gram Stain Control.....	241, 254	Rabbit Blood, Defibrinated.....	100	<i>Rhizopus stolonifer</i> ATCC® 14037™ <sup>†</sup> .....	222
QC-Slide* Malarial Blood Stain Control.....	241, 254	Raka-Ray Agar Base.....	115	<i>Rhodococcus equi</i> ATCC® 6939™ <sup>†</sup> .....	222
QC-Slide* Microsporidia Stain Control.....	241, 254	Rapid Fermentation Agar Base Control (RFA).....	56	<i>Rhodotorula glutinis</i> ATCC® 32765™ <sup>†</sup> .....	222
QC-Slide* Pneumocystis - Negative (IFA) Stain Control.....	241, 254	Rapid Fermentation Agar w/2% Dextrose.....	56	Rheumajet ASO.....	176
QC-Slide* Pneumocystis - Positive Stain Control.....	241, 254	Rapid Fermentation Agar w/2% Fructose.....	56	Rheumajet ASO Quantitative Control.....	176
QC-Slide* Protozoan PVA Stain Control.....	254	Rapid Fermentation Agar w/2% Lactose.....	56	Rheumajet CRP.....	176
QC-Slide* Protozoan SAF Stain Control.....	254	Rapid Fermentation Agar w/2% Maltose.....	56	Rheumajet CRP Quantitative Control.....	176
Quad Plates.....	73	Rapid Fermentation Agar w/2% Sucrose.....	56	Rheumajet RF.....	177
Quality Control.....	199-242	Rapid MDG Medium.....	57, 175	Rheumajet RF Quantitative Control.....	177
Quanti-Cult® <i>Escherichia coli</i> ATCC® 25922™ <sup>†</sup> .....	238	Rapid Trehalose Assimilation Broth.....	57, 175	Rice Extract Agar.....	57
Quanti-Cult® <i>Escherichia coli</i> ATCC® 8739™ <sup>†</sup> .....	238	Rapid Tributyrin.....	57, 175	Rifampin.....	260
Quanti-Cult® <i>Pseudomonas aeruginosa</i> ATCC® 27853™ <sup>†</sup> .....	238	Rapid* ANA II QC Set/3.....	233	Rifampin Disk.....	176
Quanti-Cult® <i>Pseudomonas aeruginosa</i> ATCC® 9027™ <sup>†</sup> .....	238	Rapid* ANA II System.....	175, 257	RiM <i>E. coli</i> 0157:H7 Latex Test.....	176
Quanti-Cult® <i>Staphylococcus aureus</i> subsp. <i>aureus</i> ATCC® 25923™ <sup>†</sup> .....	238	Rapid* CB PLUS QC Set/3.....	233	Ringers Solution Tablets.....	115
Quanti-Cult® <i>Staphylococcus aureus</i> subsp. <i>aureus</i> ATCC® 29737™ <sup>†</sup> .....	238	Rapid* CB PLUS System.....	175, 257	RIOT Agar.....	57
Quanti-Cult® <i>Staphylococcus aureus</i> subsp. <i>aureus</i> ATCC® 6538™ <sup>†</sup> .....	238	Rapid* ERIC*.....	176, 258	Rogosa Agar.....	115
Quanti-Cult® <i>Staphylococcus epidermidis</i> ATCC® 12228™ <sup>†</sup> .....	238	Rapid* Inoculation Fluid - 1 mL.....	176, 258	Rose Bengal Agar.....	57
Quanti-Cult® <i>Aspergillus brasiliensis</i> ATCC® 16404™ <sup>†</sup> .....	238	Rapid* Inoculation Fluid - 2 mL.....	176, 258	Rose-Bengal Chloramphenicol Agar Base.....	115
Quanti-Cult® <i>Bacillus subtilis</i> ATCC® 6633™ <sup>†</sup> .....	238	Rapid* NF PLUS QC Set/4.....	233	RPF Supplement.....	130
Quanti-Cult® <i>Candida albicans</i> ATCC® 10231™ <sup>†</sup> .....	238	Rapid* NF PLUS System.....	175, 257	RPMI 1640 Agar w/MOPS and 2% Glucose.....	57
Quanti-Cult® <i>Clostridium sporogenes</i> ATCC® 11437™ <sup>†</sup> .....	238	Rapid* NH QC Set/4.....	233	RPR Antigen.....	176
Quanti-Cult® Plus <i>Aspergillus brasiliensis</i> ATCC® 16404™ <sup>†</sup> .....	239	Rapid* NH System.....	175, 257	RPR Card Test Kit.....	176
Quanti-Cult® Plus <i>Bacillus subtilis</i> ATCC® 6633™ <sup>†</sup> .....	239	Rapid* Nitrate A Reagent.....	176, 258	RPR Dispensing Bottle.....	176
Quanti-Cult® Plus <i>Brevundimonas diminuta</i> ATCC® 19146™ <sup>†</sup> .....	239	Rapid* Nitrate B Reagent.....	176, 258	RPR Liquid Controls.....	176
Quanti-Cult® Plus <i>Burkholderia cepacia</i> ATCC® 25416™ <sup>†</sup> .....	239	Rapid* ONE QC Set/4.....	234	RPR Pipet/Stirrer.....	176
Quanti-Cult® Plus <i>Candida albicans</i> ATCC® 10231™ <sup>†</sup> .....	239	Rapid* ONE System.....	175, 257	RT Anaero-Indicator.....	188, 192
Quanti-Cult® Plus <i>Candida albicans</i> ATCC® 2091™ <sup>†</sup> .....	239	Rapid* Spot Indole Reagent.....	176, 258	Rubajet*.....	177
Quanti-Cult® Plus <i>Clostridium sporogenes</i> ATCC® 11437™ <sup>†</sup> .....	239	Rapid* SS/u QC Set/5.....	234	Rubajet*.....	177
Quanti-Cult® Plus <i>Clostridium sporogenes</i> ATCC® 19404™ <sup>†</sup> .....	239	Rapid* SS/u System.....	175, 257	SABHI Agar w/Blood.....	58
Quanti-Cult® Plus Convenience Set, Bioburden Testing QC Set/5.....	240	Rapid* STAPH PLUS QC Set/4.....	234	SABHI Agar w/Blood, Gentamicin.....	58
Quanti-Cult® Plus Convenience Set, Growth Promotion Testing 2 QC Set/5.....	240	Rapid* STAPH PLUS System.....	176, 257	SABHI* Agar.....	58
Quanti-Cult® Plus Convenience Set, Growth Promotion Testing QC Set/5.....	240	Rapid* STR QC Set/4.....	234	Sabouraud Dextrose Agar.....	116
Quanti-Cult® Plus Convenience Set, Nutritional Adequacy Testing QC Set/6.....	240	Rapid* STR System.....	176, 258	Sabouraud Dextrose Agar (pH 5.6)/ Plate Count Agar.....	73
Quanti-Cult® Plus <i>Enterococcus faecalis</i> ATCC® 29212™ <sup>†</sup> .....	239	Rapid* YEAST PLUS QC Set/5.....	234	Sabouraud Dextrose Agar Bactiflask*.....	58
		Rapid* YEAST PLUS System.....	176, 258	Sabouraud Dextrose Agar w/Chloramphenicol.....	58
		RapiDCM Bismuth Sulfite Agar.....	96	Sabouraud Dextrose Agar, Emmons.....	59
		RapiDCM Brilliant Green Bile Broth 2%.....	96	Sabouraud Dextrose Agar, Emmons Bactiflask.....	59
		RapiDCM Fluid Thioglycollate Medium.....	96	Sabouraud Dextrose Agar, Emmons w/Chloramphenicol.....	59
		RapiDCM Lactose Broth.....	96	Sabouraud Dextrose Agar, Emmons w/Chloramphenicol Bactiflask*.....	59
		RapiDCM Lauryl Tryptose Broth.....	97	Sabouraud Dextrose Agar, Emmons w/Chloramphenicol, Cycloheximide.....	59
		RapiDCM m ENDO Agar LES.....	97	Sabouraud Dextrose Agar, Emmons w/Chloramphenicol, Gentamicin.....	59
		RapiDCM m ENDO Broth MF.....	97	Sabouraud Dextrose Agar, Emmons w/Cycloheximide ..	59
		RapiDCM Standard Methods Agar.....	97	Sabouraud Dextrose Agar, Emmons w/Gentamicin.....	60
				Sabouraud Dextrose Agar, Emmons w/Penicillin, Streptomycin.....	60
				Sabouraud Dextrose Agar, Emmons w/Yeast Extract.....	60
				Sabouraud Dextrose Agar, pH 5.6.....	93
				Sabouraud Dextrose Broth 2%.....	60
				Sabouraud Dextrose Broth 4%.....	60

DESCRIPTION	PAGE	DESCRIPTION	PAGE	DESCRIPTION	PAGE
Sabouraud Liquid Medium	116	Selenite Broth w/Cystine	61	Sensititre* Myco Susceptibility Plate - Slow Growing	263
Sabouraud Maltose Agar	116	Selenite Cystine Broth	93	Sensititre* Mycobacterium tuberculosis MIC Plate	263
<i>Saccharomyces cerevisiae</i> ATCC® 9763 <sup>TM†</sup>	222	Selenite Cystine Broth Base	116	Sensititre* NARMS Gram-Negative Plate	265
<i>Saccharomyces cerevisiae</i> ATCC® 4098 <sup>TM†</sup>	222	Sellers Agar	62	Sensititre* NARMS Gram-Positive Plate	265
<i>Saccharomyces pastorianus</i> ATCC® 2366 <sup>TM†</sup> , BactiDisk*	222	Sensitiser Agar	116	Sensititre* Nephelometer	262
SAF Fixative/Empty Vial	135	Sensititre AIM* Automated Inoculation Delivery System	262	Sensititre* OptiRead* Automated Fluorometric Plate Reading System	262
Saline 0.45%	60	Sensititre* 0.5 Polymer McFarland Standard	263	Sensititre* Pipette Tips	263
Saline 0.85%	60	Sensititre* 0.9 McFarland Standard	263	Sensititre* Pipette Tips for Eppendorf Pipette	263
Saline Tablets	116	Sensititre* 8-Channel Programmable Pipette	262	Sensititre* Pipette Tips for VistaLabs Pipette	263
<i>Salmonella enterica</i> subsp. <i>enterica</i> serovar <i>Abaetetuba</i> ATCC® 9270 <sup>TM†</sup>	222	Sensititre* All-in-one Gram-Positive MIC Plate	263	Sensititre* Pipette Tips, Elongated	263
<i>Salmonella enterica</i> subsp. <i>enterica</i> serovar <i>Anatum</i> ATCC® 9270 <sup>TM†</sup>	222	Sensititre* Anaerobe MIC Plate	263	Sensititre* Plate Seals for MIC Plates	263
<i>Salmonella enterica</i> subsp. <i>enterica</i> serovar <i>Choleraesuis</i> ATCC® 10708 <sup>TM†</sup>	222	Sensititre* Anaerobe MIC Susceptibility QC Set/5	234	Sensititre* Products	262
<i>Salmonella enterica</i> subsp. <i>enterica</i> serovar <i>Enteritidis</i> ATCC® 13076 <sup>TM†</sup>	222	Sensititre* Antibiotic Medium 3	264	Sensititre* Saline Tween with Glass Beads	264
<i>Salmonella enterica</i> subsp. <i>enterica</i> serovar <i>Enteritidis</i> ATCC® 4931 <sup>TM†</sup>	239	Sensititre* Antimicrobial Stock Solution	264	Sensititre* Streptococcus species MIC Plate	263
<i>Salmonella enterica</i> subsp. <i>enterica</i> serovar <i>Montevideo</i> ATCC® 8387 <sup>TM†</sup>	222	Sensititre* Aquaculture MIC QC Set/2	234	Sensititre* Streptococcus Validation Set	264
<i>Salmonella enterica</i> subsp. <i>enterica</i> serovar <i>Newport</i> ATCC® 6962 <sup>TM†</sup>	222	Sensititre* ARIS* 2X	262	Sensititre* Supplemented Brucella Broth	264
<i>Salmonella enterica</i> subsp. <i>enterica</i> serovar <i>paratyphi</i> A ATCC® 11511 <sup>TM†</sup>	222	Sensititre* Automated Gram Negative QC Set/6	234	Sensititre* SWIN* Monitor, 17" LCD Touch Screen	269
<i>Salmonella enterica</i> subsp. <i>enterica</i> serovar <i>paratyphi</i> B ATCC® 8759 <sup>TM†</sup>	222	Sensititre* Avian One Isolate MIC Plate	265	Sensititre* SWIN* Software System	262
<i>Salmonella enterica</i> subsp. <i>enterica</i> serovar <i>Poona</i> NCTC* 4840	222	Sensititre* BHI Broth	264	Sensititre* Troughs	263
<i>Salmonella enterica</i> subsp. <i>enterica</i> serovar <i>Typhi</i> ATCC® 6539 <sup>TM†</sup>	222	Sensititre* Bovine/Porcine One Isolate MIC Plate	265	Sensititre* Vizion* Digital MIC Viewing System	262
<i>Salmonella enterica</i> subsp. <i>enterica</i> serovar <i>Typhimurium</i> ATCC® 14028 <sup>TM†</sup>	222	Sensititre* Campylobacter MIC Plate	265	Sensititre* Yeast Broth	264
Salmonella Grouping QC Set/7	234	Sensititre* Campylobacter Test Organism Set	264	Sensititre* YeastOne QC Set/2	235
Salmonella H (enz15) Agglutinating Sera	150	Sensititre* Clear Viewer Chart	263	Sensititre* YeastOne* IVD Plate	263
Salmonella H Slide Method	154	Sensititre* Combination Loop	263	Sensititre* YeastOne* Research Use Only Plate	263
Salmonella Latex Test	177	Sensititre* Companion Animal MIC Plate	265	Sensititre* YeastOne* Validation Set	263
Salmonella O Factor 18 (group K) Agglutinating Sera	150	Sensititre* Complete Automated System	262	Separation Technology (STI)	193
Salmonella O Polyvalent (group A - G) Agglutinating Sera	150	Sensititre* Cover Tray, Sterile	263	Sepp Applicator, Isopropyl Alcohol 70%	196
Salmonella O/Vi Agglutinating Sera	150	Sensititre* Custom Plate - Urinary Two Isolate MIC Plate	265	Sepp Applicator, PVP Iodine 10%	196
Salmonella Omnivalent Antisera	153	Sensititre* Custom Plate - Veterinary Fastidious Medium	265	Sepp* Applicator, Iodine/Tincture 2%	196
Salmonella Polyvalent O1, types O6, O11, O13, O14, O16, O18, O21, O35	153	Sensititre* Demineralized Water	264	Serology Tests	147
Salmonella Rapid Test	177	Sensititre* Demineralized Water with Polysorbate 80	264	<i>Serratia liquefaciens</i> ATCC® 27592 <sup>TM†</sup>	223
Salmonella Rapid Test Elective Medium	116	Sensititre* Demineralized Water without TWEEN	264	<i>Serratia marcescens</i> ATCC® 13880 <sup>TM†</sup>	223
Salmonella Selective Supplement	130	Sensititre* Doseheads for use with Sensititre* AIM	263	<i>Serratia marcescens</i> ATCC® 14756 <sup>TM†</sup>	223
Salmonella Shigella Agar	61	Sensititre* Equine MIC Plate	265	<i>Serratia marcescens</i> ATCC® 8100 <sup>TM†</sup>	223
Salmonella Shigella Agar/ XLD Agar	73	Sensititre* Extended Spectrum Beta-lactamase Standard Plate	263	<i>Serratia odorifera</i> ATCC® 33077 <sup>TM†</sup>	223
<i>Salmonella sp. serovar Abony</i> NCTC® 6017 <sup>TM†</sup>	223	Sensititre* Fastidious Perforated Seals	263	SET-RPLA Toxin Detection Kit	178
Salmonella Tests	12, 147	Sensititre* GPID ID QC Set/5	234	Settling Plate Sterile R2A	77
<i>Salmonella tranoroa</i> NCTC* 10252	223	Sensititre* Gram-Negative 3 Isolate Urine Plate	263	Settling Plate Sterile Sabouraud Dextrose Agar pH 5.6	77
Sample Collection	135, 196	Sensititre* Gram-Negative Identification Plate	263	Settling Plate Sterile Sabouraud Dextrose Agar w/Lecithin w/Polysorbate 80	77
Sanicult*	139	Sensititre* Gram-Negative MIC Plate	263	Settling Plate Sterile Tryptic Soy Agar	78
SAS* Adeno Test	177	Sensititre* Gram-Negative MIC/Break Point Plate	263	Settling Plate Sterile Tryptic Soy Agar w/Lecithin, Polysorbate 80	78
SAS* Adeno Test Controls	177	Sensititre* Gram-Negative Nonfermenters MIC Plate	263	Settling Plate Tryptic Soy Agar	77
Schaedler Agar	93	Sensititre* Gram-Negative Research Use Only MIC Plate	263	Settling Plate Tryptic Soy Agar w/Lecithin, Polysorbate 80	77
Schaedler Agar w/Blood, Hemin, Vitamin K	61	Sensititre* Gram-Positive Identification Plate	263	SF Broth	62
Schaedler Anaerobe Broth	116	Sensititre* Gram-Positive MIC Plate	263	Sheep Blood Agar Base	116
Schaedler Broth	61	Sensititre* Gram-Positive MIC Plate	263	Sheep Blood, Alsovers	100
Schaedler Broth 2X w/10% Fildes Enrichment	61	Sensititre* H. influenzae/S.pneumoniae MIC QC Set/3	234	Sheep Blood, Defibrinated	100
Schaedler CNA Agar	61	Sensititre* Haemophilus and Streptococcus pneumonia MIC Plate	263	<i>Shewanella putrefaciens</i> ATCC® 49138 <sup>TM†</sup>	223
Schaedler KV Agar	61	Sensititre* Haemophilus Validation Set	264	<i>Shewanella putrefaciens</i> ATCC® 8071 <sup>TM†</sup>	223
Schaedler LKV Agar	61	Sensititre* HTM Broth	264	<i>Shigella boydii</i>	154
Schaudinn's Fixative	136, 254	Sensititre* HTM Broth 2X concentration	264	<i>Shigella boydii</i> Polyvalent 1 (1 to 6) Agglutinating Sera	151
<i>Scopulariopsis acremonium</i> ATCC® 58636 <sup>TM†</sup>	223	Sensititre* Isolate Request	264	<i>Shigella boydii</i> serovar 1 group C ATCC® 9207 <sup>TM†</sup>	223
Seals	195	Sensititre* Manual Viewbox	262	<i>Shigella dysenteriae</i> group A ATCC® 11835 <sup>TM†</sup>	223
Securatainer	261	Sensititre* Mastitis Two Isolate MIC Plate	265	<i>Shigella dysenteriae</i> group A ATCC® 13313 <sup>TM†</sup>	223
Selective Rapid Urea	61, 177	Sensititre* MIC Breakpoint Plates/Just One Strips QC Set/5	235	<i>Shigella dysenteriae</i> Polyvalent (1-10) Agglutinating Sera	151
Selenite Broth	61	Sensititre* MIC Breakpoint QC Set/5	235	<i>Shigella flexneri</i>	155
Selenite Broth Base	116	Sensititre* MIC Susceptibility QC Set/9	235	<i>Shigella flexneri</i> Polyvalent (1 to 6, X and Y) Agglutinating Sera	151
		Sensititre* Middlebrook 7H9 with OADC Broth	264	<i>Shigella flexneri</i> serovar 2b group B ATCC® 12022 <sup>TM†</sup>	223
		Sensititre* Mineral Oil	263	Shigella Grouping QC Set/4	235
		Sensititre* Mueller-Hinton Broth	264	Shigella Sets	154
		Sensititre* Mueller-Hinton Broth w/TES	263	<i>Shigella sonnei</i>	155
		Sensititre* Mueller-Hinton Broth with OAOC	264	<i>Shigella sonnei</i> (Phases 1 and 2) Agglutinating Sera	151
		Sensititre* Myco Susceptibility Plate - Rapid Growing	263		



DESCRIPTION	PAGE	DESCRIPTION	PAGE	DESCRIPTION	PAGE
<i>Streptococcus pneumoniae</i> ATCC® 49150 <sup>TM†</sup>	228	Tergitol-7 Agar	117	Tryptic Soy Broth	69
<i>Streptococcus pneumoniae</i> ATCC® 49619 <sup>TM†</sup>	228	Tetracycline	260	Tryptic Soy Broth Modified w/Novobiocin	94
<i>Streptococcus pneumoniae</i> ATCC® 49619 <sup>TM†</sup> , BactiDisk*	228	Tetrathionate Broth	117	Tryptic Soy Broth w/0.5% Bovine Albumin	69
<i>Streptococcus pneumoniae</i> ATCC® 6301 <sup>TM†</sup>	228	Tetrathionate Broth Base	117	Tryptic Soy Broth w/15% Glycerol	69
<i>Streptococcus pneumoniae</i> ATCC® 6303 <sup>TM†</sup>	228	TGEA	65	Tryptic Soy Broth w/6.5% NaCl	70
<i>Streptococcus pneumoniae</i> ATCC® 6305 <sup>TM†</sup>	228	Thayer Martin Agar Improved	65	Tryptic Soy Broth w/Polysorbate 80	70
<i>Streptococcus pneumoniae</i> CL 811 <sup>TM†</sup>	228	Thayer Martin Agar Improved (Martin-Lewis) w/anisomycin, colistin, vancomycin, trimethoprim...	65	Tryptic Soy Broth with 4% Polysorbate 20 and 0.5% Lecithin	69
<i>Streptococcus pyogenes</i> ATCC® 19615 <sup>TM†</sup>	228	Thayer Martin Agar Modified	65	Tryptone	131
<i>Streptococcus pyogenes</i> group A ATCC® 12384 <sup>TM†</sup>	229	Thermococcal Agar	65	Tryptone Bile Agar	118
<i>Streptococcus pyogenes</i> group A ATCC® 12384 <sup>TM†</sup> , BactiDisk*	228	Thiogel Medium	94	Tryptone Glucose Extract Agar	118
<i>Streptococcus pyogenes</i> group A ATCC® 21547 <sup>TM†</sup>	229	Thioglycollate Broth, Alternative	117	Tryptone Soya Agar	118
<i>Streptococcus salivarius</i> serotype II ATCC® 13419 <sup>TM†</sup>	229	Thioglycollate Gelatin Medium	66	Tryptone Soya Broth	118
<i>Streptococcus sanguinis</i> Type 1 ATCC® 10556 <sup>TM†</sup>	229	Thioglycollate Medium	66	Tryptone Soya Broth w/o Dextrose	118
<i>Streptococcus</i> sp. group D ATCC® 27284 <sup>TM†</sup>	229	Thioglycollate Medium w/Dextrose	66	Tryptone Soya Broth, Gamma-Irradiated	118
<i>Streptococcus</i> sp. group D ATCC® 9854 <sup>TM†</sup>	229	Thioglycollate Medium w/Dextrose, Hemin, Vitamin K ..	66	Tryptone Soya Broth, Modified	118
<i>Streptococcus</i> sp. Type 2 group F ATCC® 12392 <sup>TM†</sup>	229	Thioglycollate Medium w/o Indicator	94	Tryptone Soya Broth, USP Alternative	119
<i>Streptococcus</i> sp. Type 4 group F ATCC® 9328 <sup>TM†</sup>	229	Thioglycollate Medium, Brewer	117	Tryptone T	131
<i>Streptococcus</i> spp. group B ATCC® 12401 <sup>TM†</sup>	229	Thioglycollate Medium, USP	117	Tryptone Water	119
<i>Streptococcus</i> Supplement	131	Thiosulphate Ringers Tablets	118	Tryptose	132
<i>Streptococcus</i> Tests	13, 148	Thrombo-Wellcotest* Collection Tube	180	Tryptose Blood Agar Base	119
<i>Streptococcus thermophilus</i> ATCC® 19258 <sup>TM†</sup>	229	Thrombo-Wellcotest* Glycine Saline Buffer	180	Tryptose Broth	95
<i>Streptococcus uberis</i> ATCC® 700407 <sup>TM†</sup>	229	Thrombo-Wellcotest* Latex	180	Tryptose Phosphate Broth	119
<i>Streptococcus uberis</i> ATCC® 9927 <sup>TM†</sup>	229	Thrombo-Wellcotest* Test Kit	180	TST-RPLA Kit	180
<i>Streptomyces albus</i> ATCC® 17900 <sup>TM†</sup>	229	Thymune* M	180	TT Broth Base	70
<i>Streptomyces griseus</i> subsp. <i>griseus</i> ATCC® 10137 <sup>TM†</sup>	229	Thymune* T	180	TTC Solution	132
Streptomycin	260	Ticarcillin	260	Tubed Media	20
Stuart Transport Medium	117	Tigecycline	260	Tyrosine Agar	70
Sulfisoxazole	260	Tinsdale Agar Base	118	Ultraviolet Light	192
Sulfuric Acid 1%	251	Tinsdale Enrichment	99	Uni-OF	70
Sulfuric Acid 10%	251	Tinsdale Supplement	131	Universal Beer Agar	119
Sulfuric Acid 5%	251	Tobramycin	260	Urea 40% Solution	132
Sulphamandelate Supplement	131	TOC Agar	67	Urea Agar	70
Sulphonamide Disk	180	Todd Hewitt Broth	67	Urea Agar Base	119
Susceptibility Tests	257	Todd Hewitt Broth w/0.1% Polysorbate 80	67	Urea Broth	70
Swabs	19, 27, 137, 169, 194, 241, 248, 261	Todd Hewitt Broth w/Colistin, Nalidixic Acid	67	Urea Broth Base	119
SWIN 17" Touch-screen Monitor	262	Todd Hewitt Broth w/Gentamicin, Nalidixic Acid	67	Urea Broth for AFB	70
SXT Blood Agar	64	Todd Hewitt Broth w/Gentamicin, Nalidixic Acid, Blood	67	Urea Broth, Rapid	70, 180
SXT Blood Agar/SXT Blood Agar (TSA w/5% Sheep Blood)	73	Todd-Hewitt Broth	118	Urea, Selective Rapid	61
Synergy Quad	74	Tomato Juice	131	Urea-PDA Disk*	180
TAT Broth	64	Tomato Juice Agar	118	<i>Ureaplasma</i> Tests	14
TAT Broth Base	93	Touch Stick Beta-lactamase	180	Urinalysis	148
<i>Tatlockia micdadei</i> ATCC® 33204 <sup>TM†</sup>	229	TREK Diagnostic Systems	262, 268	Urine Specimen Container	137, 196
TB Auramine O	251	Trichomonas Medium	118	UVM Modified Listeria Enrichment Broth	70
TB Auramine O Stain Kit	251	Trichophyton Agar No. 1	67	V Agar	70
TB Auramine-Rhodamine T	251	Trichophyton Agar No. 2	67	V Agar Selective	71
TB Base Digestant	249	Trichophyton Agar No. 3	67	V Agar/Starch Agar w/Brom Cresol Purple	73
TB Brilliant Green	251	Trichophyton Agar No. 4	67	V Factor Disk	180
TB Decolorizer	251	Trichophyton Agar No. 5	67	VACC Agar	71
TB Decolorizer, Truant-Moore	251	Trichophyton Agar No. 6	67	Vancomycin	260
TB Digestant	249	Trichophyton Agar No. 7	67	Vancomycin Disk	181
TB Kinyoun AFB Stain Kit	251	<i>Trichophyton equinum</i> ATCC® 12544 <sup>TM†</sup>	229	Vancomycin Supplement	132
TB Kinyoun Carbofuchsin	252	<i>Trichophyton mentagrophytes</i> ATCC® 9533 <sup>TM†</sup>	229	VCAT Selective Supplement	132
TB Malachite Green	252	<i>Trichophyton rubrum</i> ATCC® 28188 <sup>TM†</sup>	229	VCN Selective Supplement	99
TB Methylene Blue	252	<i>Trichophyton tonsurans</i> ATCC® 28942 <sup>TM†</sup>	229	VCNT Selective Supplement	99
TB Potassium Permanganate	252	<i>Trichophyton verrucosum</i> ATCC® 42898 <sup>TM†</sup>	230	VDRL Carbon Antigen Reagent	181
TB Ziehl-Neelsen Carbofuchsin	252	<i>Trichosporon cutaneum</i> ATCC® 28592 <sup>TM†</sup>	230	VDRL Test Cards	181
TBX Medium	117	<i>Trichosporon mucoides</i> ATCC® 204094 <sup>TM†</sup>	230	VDRL Test Kit	181
TCBS Agar	64	Trichrome	252	Vegetable Peptone Agar	95
TCG-ProbeSwabQC*	241	Trichrome Blue	252	Vegetable Peptone Broth	95
TCH Agar, 1ug	64	Trichrome Quick Stain Kit	252	Vegetable Peptone No. 1	119, 121
TCH Agar, 5ug	64	Trichrome Stain Kit	252	Vegetable Peptone Phosphate Broth	119, 121
Teasing Needles	194	Trichrome Stain Rack	195, 252	<i>Veillonella parvula</i> ATCC® 10790 <sup>TM†</sup>	230
Tergitol 4	99	Trimethoprim	260	VersaTREK* 240 w/10 Drawers (Capacity 240 positions)	268
Tergitol 7 Agar	64	Trimethoprim - Sulfamethoxazole	260	VersaTREK* 240 w/10 Drawers (Capacity 240 positions; Myco Only)	268
Tergitol 7 Agar w/TTC	64	Triplates	73	VersaTREK* 240 w/4 Drawers (Capacity 96 positions)	268
Tergitol 7 Agar w/TTC/Blood Agar (TSA w/5% Sheep Blood)	73	Triple Sugar Iron Agar	118	VersaTREK* 240 w/4 Drawers (Capacity 96 positions; Myco Only)	268
		Triple Sulfa	260		
		Triton X-100	136, 249		
		Tryptic Soy Agar	68		
		Tryptic Soy Agar w/Lecithin, Polysorbate 80	68		

DESCRIPTION	PAGE	DESCRIPTION	PAGE	DESCRIPTION	PAGE
VersaTREK* 240 w/6 Drawers (Capacity 144 positions).....	268	VersaTREK* Power Conditioner 1440/1500VA Instrument.....	269	WaterBugs* <i>Klebsiella pneumoniae</i> Strain C6.....	240
VersaTREK* 240 w/6 Drawers (Capacity 144 positions; Myco Only).....	268	VersaTREK* Power Conditioner, 360VA, PC.....	269	WaterBugs* <i>Proteus mirabilis</i> ATCC® 12453™ <sup>†</sup> .....	240
VersaTREK* 240 w/8 Drawers (Capacity 192 positions).....	268	VersaTREK* Printer Cable, 6' USB Serial Box.....	269	WaterBugs* <i>Pseudomonas aeruginosa</i> ATCC® 27853™ <sup>†</sup> .....	240
VersaTREK* 240 w/8 Drawers (Capacity 192 positions; Myco Only).....	268	VersaTREK* Printer, HP Laserjet.....	269	Wellcogen* EDTA Solution.....	181
VersaTREK* 528 w/14 Drawers (Capacity 336 positions).....	268	VersaTREK* REDOX Transporter.....	269	Wellcogen* <i>Haemophilus influenzae b</i> .....	181
VersaTREK* 528 w/14 Drawers (Capacity 336 positions; Myco Only).....	268	VersaTREK* REDOX* 1.....	270	Wellcogen* Bacterial Antigen Kit.....	181
VersaTREK* 528 w/16 Drawers (Capacity 384 positions).....	268	VersaTREK* REDOX* 1 EZ Draw.....	270	Wellcogen* <i>Neisseria meningitidis A, C, Y, W135</i> .....	181
VersaTREK* 528 w/16 Drawers (Capacity 384 positions; Myco Only).....	268	VersaTREK* REDOX* 2.....	270	Wellcogen* <i>Neisseria meningitidis B/E. coli K1</i> .....	181
VersaTREK* 528 w/18 Drawers (Capacity 432 positions).....	268	VersaTREK* REDOX* 2 EZ Draw.....	270	Wellcogen* Strep B.....	181
VersaTREK* 528 w/18 Drawers (Capacity 432 positions; Myco Only).....	268	VersaTREK* SATA Hard Drive, 40GB.....	270	Wellcogen* <i>Streptococcus pneumoniae</i> .....	181
VersaTREK* 528 w/20 Drawers (Capacity 480 positions).....	268	VersaTREK* REDOX* Twin-Pack.....	270	Wellcolex* <i>E. coli O157</i> .....	182
VersaTREK* 528 w/20 Drawers (Capacity 480 positions; Myco Only).....	268	VersaTREK* REDOX* VT Connector.....	270	Wellcolex* Rotator.....	182
VersaTREK* 528 w/22 Drawers (Capacity 528 positions).....	268	VersaTREK* Remote Alarm.....	269	Wellcolex* Colour Salmonella.....	182
VersaTREK* 528 w/22 Drawers (Capacity 528 positions; Myco Only).....	268	VersaTREK* Remote Alarm Speakers.....	269	Wellcolex* Colour Shigella.....	182
VersaTREK* Absorbent Sheet.....	269	VersaTREK* SATA Hard Drive, 40GB.....	268	Wellcolex* <i>E. coli O157:H7</i> .....	182
VersaTREK* AT Adapter Cable.....	269	VersaTREK* SATA Hard Drive, Caddy Removable.....	268	Wilkins-Chalgren Anaerobe Agar.....	120
VersaTREK* Bottle Carrying Rack.....	269	VersaTREK* Starter Kit.....	269	Wilkins-Chalgren Anaerobe Broth.....	120
VersaTREK* Bracket, 528 Seismic Restraint Kit.....	269	VersaTREK* Stylus.....	269	Wilkins-Chalgren Broth.....	71
VersaTREK* Cable, CAT5E 100' Plenum Patch.....	269	VersaTREK* Stylus Holder.....	269	WKITS* Water QC Kit 1002.....	241
VersaTREK* Cable, CAT5E 25' Plenum Patch.....	269	VersaTREK* System.....	268	WKITS* Water QC Kit 1003.....	241
VersaTREK* Cable, CAT5E 50' Plenum Patch.....	269	VersaTREK* Thermometer.....	269	WKITS* Water QC Kit 1004.....	241
VersaTREK* Cable, CAT5E 7' Snagless Patch.....	269	VersaTREK* Thermometer Mounts.....	269	WKITS* Water QC Kit 1009.....	241
VersaTREK* Cart for VersaTREK 240 Model.....	269	VersaTREK* Windows Software CD for VTI.....	268	WL Nutrient Agar.....	120
VersaTREK* Cart for VersaTREK 240 Model - Refurbished.....	269	VersaTREK* Windows Software CD for VTI.....	268	WL Nutrient Broth.....	120
VersaTREK* Computer Package.....	269	VersaTREK* ESP Operators Manual (CD).....	269	Wort Agar.....	120
VersaTREK* Computer with para-JEM Software.....	270	VET-RPLA Toxin Detection Kit.....	181	X Factor Disk.....	182
VersaTREK* Disabled Location Caps, Red.....	269	<i>Vibrio alginolyticus</i> ATCC® 17749™ <sup>†</sup> .....	230	X/V Factor Disk.....	182
VersaTREK* Drawer - Left.....	269	<i>Vibrio cholerae</i> .....	155	Xanthine Agar.....	71
VersaTREK* Drawer - Right.....	269	<i>Vibrio cholerae</i> Inaba Agglutinating Sera.....	151	XLD Agar.....	71
VersaTREK* Ethernet Switch, 8-Port, 10/100B.....	269	<i>Vibrio cholerae</i> Polyvalent Agglutinating Sera.....	151	XLD Medium.....	120
VersaTREK* Extension Cable, 20' Mons.....	269	<i>Vibrio cholerae serotype Inaba</i> ATCC® 9459™ <sup>†</sup> .....	230	XLT4 Agar.....	71
VersaTREK* External 8-Port USB Serial Box.....	269	<i>Vibrio parahaemolyticus</i> ATCC® 17802™ <sup>†</sup> .....	230	XLT4 Agar Base.....	96
VersaTREK* Internal Speaker.....	269	<i>Vibrio Tests</i> .....	148	XLT4/ Brilliant Green w/Novobiocin.....	73
VersaTREK* Label, Drawer Numbers 1-22.....	269	<i>Vibrio vulnificus</i> ATCC® 27562™ <sup>†</sup> .....	230	Xpect Cryptosporidium.....	182
VersaTREK* Myco Adaptors.....	269	Violet Red Bile Agar.....	119	Xpect* <i>Clostridium difficile</i> Toxin A/B.....	182
VersaTREK* Myco Antibiotic Supplement (Myco AS).....	270	Violet Red Bile Agar w/MUG.....	119	Xpect* Cryptosporidium Control Kit.....	182
VersaTREK* Myco Growth Supplement (Myco GS).....	270	Violet Red Bile Glucose Agar.....	119	Xpect* Flu A/B.....	182
VersaTREK* Myco Media.....	270	<i>Virgibacillus pantothenicus</i> ATCC® 14576™ <sup>†</sup> .....	230	Xpect* Flu A/B Control Swab.....	182
VersaTREK* Myco PVNA.....	270	Virus Tests.....	14, 148	Xpect* Flu A/B Sample Panel.....	182
VersaTREK* Myco PZA Kit.....	270	Vitamin K, Hemin Solution.....	99	Xpect* Giardia.....	182
VersaTREK* Myco Susceptibility Kit.....	270	Vitek* 2 ANC 21347 QC Set/7.....	236	Xpect* Giardia Control Kit.....	182
VersaTREK* Operators Manual (CD).....	269	Vitek* 2 AST-GN QC Set/4.....	236	Xpect* Giardia/Cryptosporidium.....	183
VersaTREK* para-JEM* Antibiotic Supplement.....	270	Vitek* 2 AST-GP QC Set/7.....	236	Xpect* Giardia/Cryptosporidium Control Kit.....	183
VersaTREK* para-JEM* BLUE.....	270	Vitek* 2 BCL 21345 QC Set/12.....	237	Xpect* Rotavirus.....	183
VersaTREK* para-JEM* Broth.....	270	Vitek* 2 CBC Comprehensive QC Set/11.....	237	Xpect* Rotavirus Control Kit.....	183
VersaTREK* para-JEM* Computer Package.....	270	Vitek* 2 GN 21341 QC Set/10.....	237	Xpect* RSV.....	183
VersaTREK* para-JEM* EZ-ID Labels.....	270	Vitek* 2 GP 21342 QC Set/9.....	237	Xpect* RSV Control Kit.....	183
VersaTREK* para-JEM* Growth Supplement.....	270	Vitek* 2 NH 21346 QC Set/9.....	237	Xpect* RSV Sample Panel.....	183
VersaTREK* para-JEM* Kit w/BLUE.....	270	Vitek* 2 YST 21343 QC Set/11.....	238	Xylene-S.....	252
VersaTREK* para-JEM* Kits.....	270	Vitek* Anaerobe ID Card (ANI) QC Set/6.....	235	<i>Yarrowia lipolytica</i> ATCC® 9773™ <sup>†</sup> .....	230
VersaTREK* para-JEM* Labels, para-JEM Bar code, 1310/RL.....	270	Vitek* Bacillus QC Set/2.....	235	<i>Yarrowia lipolytica</i> ATCC® 9773™ <sup>†</sup> , BactiDisk*.....	230
VersaTREK* para-JEM* Operators Manual.....	270	Vitek* GNI43 QC Set/8.....	235	Yeast and Mold Agar.....	120
VersaTREK* para-JEM* Printer, Bar code.....	262, 270	Vitek* GNS Susceptibility QC Set/5.....	235	Yeast Autolysate Supplement.....	132
VersaTREK* para-JEM* Rack, 24 positions.....	269, 270	Vitek* GPI QC Set/7.....	236	Yeast Carbon Agar.....	71
VersaTREK* para-JEM* Starter Kit.....	270	Vitek* GPS Susceptibility QC Set/4.....	236	Yeast Extract.....	99
VersaTREK* para-JEM* YS.....	270	Vitek* NHI QC Set/6.....	236	Yeast Extract Agar.....	120
		Vitek* Non-Fermenter Card (NFC) QC Set/5.....	236	Yeast Extract Phosphate Agar.....	72
		Vitek* Urine ID Card (UID and UID-3) QC Set/5.....	236	Yeast Extract Powder.....	132
		Vitek* YBC QC Set/4.....	236	Yeast Extract, Technical.....	100
		Vitox Supplement.....	132	Yeast Fermentation Broth w/BTB Base Control.....	72
		Vogel-Johnson Agar Base.....	95	Yeast Fermentation Broth w/BTB, Cellobiose.....	72
		Vogel-Johnson Agar.....	119	Yeast Fermentation Broth w/BTB, Dextrose.....	72
		Voges-Proskauer A.....	249	Yeast Fermentation Broth w/BTB, Galactose.....	72
		Voges-Proskauer B.....	249	Yeast Fermentation Broth w/BTB, Lactose.....	72
		VRE Agar Base.....	120	Yeast Fermentation Broth w/BTB, Maltose.....	72
		VRE Broth Base.....	120	Yeast Fermentation Broth w/BTB, Raffinose.....	72
		VTEC-RPLA Toxin Detection Kit.....	181	Yeast Fermentation Broth w/BTB, Sucrose.....	72
		Water.....	71	Yeast Fermentation Broth w/BTB, Trehalose.....	72
		Water Plate Count Agar.....	120	Yeast Fermentation Broth w/BTB, Xylose.....	72
		WaterBugs* <i>Enterobacter cloacae</i> subsp. <i>cloacae</i> ATCC® 13047™ <sup>†</sup> .....	240	Yeast Nitrogen Agar w/Brom Cresol Purple.....	72
		WaterBugs* <i>Escherichia coli</i> Strain C1.....	240		

DESCRIPTION	PAGE	DESCRIPTION	PAGE	DESCRIPTION	PAGE
Yeast Nitrogen Base.....	96				
Yeast Nitrogen Base w/o Amino Acids .....	96				
Yeast Nitrogen Base w/o Ammonium Sulfate w/o Amino Acids.....	96				
YEDC Agar .....	96				
<i>Yersinia enterocolitica</i> ATCC® 23715 <sup>TM†</sup> .....	230				
<i>Yersinia enterocolitica</i> ATCC® 9610 <sup>TM†</sup> .....	230				
<i>Yersinia kristensenii</i> ATCC® 33639 <sup>TM†</sup> .....	230				
Yersinia Selective Agar.....	72				
Yersinia Selective Agar Base .....	120				
Yersinia Selective Supplement .....	132				
YM Agar.....	96				
Zinc PVA Fixative.....	136, 254				
Zinc PVA Fixative/Formalin 10%.....	135				
Zinc PVA Fixative/Formalin 10%/Cary-Blair w/Indicator .....	136				
Zinc PVA Fixative/Formalin 10%/Empty Vial.....	136				
<i>Zygosaccharomyces bailii</i> ATCC® MYA-4549 <sup>TM†</sup> .....	230				

DESCRIPTION	PAGE	DESCRIPTION	PAGE	DESCRIPTION	PAGE			
00-010	alamarBlue* Indicator Dye.....	265	6240-10M-220	VersaTREK* 240 w/10 Drawers (Capacity 240 positions; Myco Only).....	268	6854-30Y	VersaTREK* Power Conditioner 1440/1500VA Instrument.....	269
00-025	alamarBlue* Indicator Dye.....	265	6320-30	VersaTREK* Bracket, 528 Seismic Restrainer Kit.....	269	7102-44	VersaTREK* REDOX* 1.....	270
00-030	VersaTREK* para-JEM* BLUE.....	270	6400-30	VersaTREK* Operators Manual (CD).....	269	7103-44	VersaTREK* REDOX* 2.....	270
00-100	alamarBlue* Indicator Dye.....	265	6410-30	VersaTREK*/ESP Operators Manual (CD).....	269	7104-44	VersaTREK* REDOX* Twin-Pack.....	270
6020-30	VersaTREK* Cart for VersaTREK 240 Model.....	269	6411-30	VersaTREK* para-JEM* Operators Manual.....	270	7106-44	VersaTREK* REDOX* 1 EZ Draw.....	270
6020-30R	VersaTREK* Cart for VersaTREK 240 Model - Refurbished.....	269	6420-30	VersaTREK* Stylus.....	269	7107-44	VersaTREK* REDOX* 2 EZ Draw.....	270
6030-30Y	VersaTREK* Drawer - Left.....	269	6422-30	VersaTREK* Absorbent Sheet.....	269	7110-44	VersaTREK* REDOX* 2 EZ Draw (NM) ...	270
6031-30Y	VersaTREK* Drawer - Right.....	269	6423-30	VersaTREK* para-JEM* Rack, 24 positions.....	269, 270	7111-42	VersaTREK* Myco Media.....	270
6040-30	VersaTREK* Myco Adaptors.....	269	6424-30	VersaTREK* Bottle Carrying Rack.....	269	7112-42	VersaTREK* Myco Growth Supplement (Myco GS).....	270
6044-30	VersaTREK* Disabled Location Caps, Red.....	269	6428-30	VersaTREK* REDOX Transporter.....	269	7113-42	VersaTREK* Myco PVNA.....	270
6104-31	VersaTREK* Computer with para-JEM* Software.....	270	6430-30	VersaTREK* Remote Alarm.....	269	7114-42	VersaTREK* Myco Antibiotic Supplement (Myco AS).....	270
6110-31	VersaTREK* Computer Package.....	269	6431-30	VersaTREK* Extension Cable.....	269	7115-60	VersaTREK* Myco Susceptibility Kit.....	270
6110-31Y	VersaTREK* Computer Package.....	269	6432-30	VersaTREK* Internal Speaker.....	269	7116-70	VersaTREK* Myco PZA Kit.....	270
6118-30-1	VersaTREK* SATA Hard Drive, 40GB.....	268	6434-30	VersaTREK* Remote Alarm Speakers.....	269	7130-42	VersaTREK* para-JEM* Kits.....	270
6119-30-1	VersaTREK* SATA Hard Drive, Caddy Removable.....	268	6440-30	VersaTREK* Thermometer.....	269	7131-42	VersaTREK* para-JEM* Broth.....	270
6124-31	VersaTREK* para-JEM* Computer Package.....	270	6444-30	VersaTREK* Absorbent Sheet.....	269	7132-42	VersaTREK* para-JEM* Growth Supplement.....	270
6132-30-1	Microsoft* Office Access* 2003.....	268	6450-35	VersaTREK* para-JEM* EZ-ID Labels.....	270	7133-42	VersaTREK* para-JEM* Antibiotic Supplement.....	270
6133-30	VersaTREK* Windows Software CD for VTI.....	268	6452-30	VersaTREK* Label, Drawer Numbers 1-22.....	269	7134-42	VersaTREK* para-JEM* YS.....	270
6150-30	VersaTREK* Printer, HP Laserjet.....	269	6492-30	IKA* Shaker, Clip Attachment.....	269, 270	7137-42	VersaTREK* para-JEM* Kit w/BLUE.....	270
6152-30	VersaTREK* Printer Cable, 6' USB Serial Box.....	269	6493-30	IKA* Vibrax VXR Shaker.....	269, 270	7150-44	VersaTREK* REDOX* VT Connector.....	270
6159-30	VersaTREK* Ethernet Switch, 8-Port, 10/100B.....	269	6498-31	VersaTREK* para-JEM* Starter Kit.....	270	<b>AG</b>		
6168-30	VersaTREK* External 8-Port USB Serial Box.....	269	6499-31	VersaTREK* Starter Kit.....	269	AG0020C	Compact Plastic Pouch.....	192
6170-30	VersaTREK* AT Adapter Cable.....	269	6528-14	VersaTREK* 528 w/14 Drawers (Capacity 336 positions).....	268	AG0025A	AnaeroJar* 2.5L.....	190
6171-30	VersaTREK* Cable, CAT5E 7' Snagless Patch.....	269	6528-14-220	VersaTREK* 528 w/14 Drawers (Capacity 336 positions).....	268	AG0026A	AnaeroJar* Base.....	190
6172-30	VersaTREK* Cable, CAT5E 25' Plenum Patch.....	269	6528-14M	VersaTREK* 528 w/14 Drawers (Capacity 336 positions; Myco Only).....	268	AG0027A	AnaeroJar* Lid.....	190
6174-30	VersaTREK* Cable, CAT5E 50' Plenum Patch.....	269	6528-14M-220	VersaTREK* 528 w/14 Drawers (Capacity 336 positions; Myco Only).....	268	AG0028A	AnaeroJar* Handle.....	190
6175-30	VersaTREK* Cable, CAT5E 100' Plenum Patch.....	269	6528-16	VersaTREK* 528 w/16 Drawers (Capacity 384 positions).....	268	AG0029A	AnaeroJar* Plate Carrier.....	191
6240-04	VersaTREK* 240 w/4 Drawers (Capacity 96 positions).....	268	6528-16-220	VersaTREK* 528 w/16 Drawers (Capacity 384 positions).....	268	AG0030A	AnaeroJar* O-Ring.....	191
6240-04-220	VersaTREK* 240 w/4 Drawers (Capacity 96 positions).....	268	6528-16M	VersaTREK* 528 w/16 Drawers (Capacity 384 positions; Myco Only).....	268	AG0031A	AnaeroJar* Clip.....	190
6240-04M	VersaTREK* 240 w/4 Drawers (Capacity 96 positions; Myco Only).....	268	6528-16M-220	VersaTREK* 528 w/16 Drawers (Capacity 384 positions; Myco Only).....	268	<b>AN</b>		
6240-04M-220	VersaTREK* 240 w/4 Drawers (Capacity 96 positions; Myco Only).....	268	6528-18	VersaTREK* 528 w/18 Drawers (Capacity 432 positions).....	268	AN02B	Sensititre* Anaerobe MIC Plate.....	263
6240-06	VersaTREK* 240 w/6 Drawers (Capacity 144 positions).....	268	6528-18-220	VersaTREK* 528 w/18 Drawers (Capacity 432 positions).....	268	AN0005C	AnaeroGen* Compact Sealing Clip.....	191
6240-06M	VersaTREK* 240 w/6 Drawers (Capacity 144 positions; Myco Only).....	268	6528-18M	VersaTREK* 528 w/18 Drawers (Capacity 432 positions; Myco Only).....	268	AN0010C	AnaeroGen* Compact.....	191
6240-06-220	VersaTREK* 240 w/6 Drawers (Capacity 144 positions).....	268	6528-18M-220	VersaTREK* 528 w/18 Drawers (Capacity 432 positions; Myco Only).....	268	AN0010W	AnaeroGen* W-Zip Compact.....	191
6240-06M-220	VersaTREK* 240 w/6 Drawers (Capacity 144 positions; Myco Only).....	268	6528-20	VersaTREK* 528 w/20 Drawers (Capacity 480 positions).....	268	AN0020C	AnaeroGen* Compact Sachet.....	191
6240-08	VersaTREK* 240 w/8 Drawers (Capacity 192 positions).....	268	6528-20-220	VersaTREK* 528 w/20 Drawers (Capacity 480 positions).....	268	AN0025A	AnaeroGen* 2.5L Sachet.....	191
6240-08-220	VersaTREK* 240 w/8 Drawers (Capacity 192 positions).....	268	6528-20M	VersaTREK* 528 w/20 Drawers (Capacity 480 positions; Myco Only).....	268	AN0035A	AnaeroGen* 3.4L Sachet.....	190
6240-08M	VersaTREK* 240 w/8 Drawers (Capacity 192 positions; Myco Only).....	268	6528-20M-220	VersaTREK* 528 w/20 Drawers (Capacity 480 positions; Myco Only).....	268	<b>AV</b>		
6240-08M-220	VersaTREK* 240 w/8 Drawers (Capacity 192 positions; Myco Only).....	268	6528-22	VersaTREK* 528 w/22 Drawers (Capacity 528 positions).....	268	AVIAN1F	Sensititre* Avian One Isolate MIC Plate.....	265
6240-10	VersaTREK* 240 w/10 Drawers (Capacity 240 positions).....	268	6528-22-220	VersaTREK* 528 w/22 Drawers (Capacity 528 positions).....	268	<b>BO</b>		
6240-10-220	VersaTREK* 240 w/10 Drawers (Capacity 240 positions).....	268	6528-22M	VersaTREK* 528 w/22 Drawers (Capacity 528 positions; Myco Only).....	268	BOPO6F	Sensititre* Bovine/Porcine One Isolate MIC Plate.....	265
6240-10M	VersaTREK* 240 w/10 Drawers (Capacity 240 positions; Myco Only).....	268	6705-30	VersaTREK* Thermometer Mounts.....	269	<b>BR</b>		
			6852-30Y	VersaTREK* Power Conditioner, 360VA, PC.....	269	BR0014G	Phosphate Buffered Saline Tablets.....	115
						BR0038B	Anaerobic Gas Generating Kit.....	190
						BR0039A	CO <sub>2</sub> Gas Generating Kit.....	190
						BR0042A	Anaerobic Low Temperature Catalyst ...	190
						BR0048G	Thiosulphate Ringers Tablets.....	118
						BR0049G	Calgon Ringers Tablets.....	104
						BR0050A	Basic Fuchsin Indicator.....	121
						BR0052G	Ringers Solution Tablets.....	115
						BR0053G	Saline Tablets.....	116
						BR0055B	Anaerobic Indicator, Resazurin.....	192
						BR0060A	Campylobacter Gas Generating Kit, Small.....	191
						BR0063G	Nitrocefin 50mg.....	169
						BR0066A	Touch Stick Beta-lactamase.....	180
						BR0071E	MUG Supplement.....	128
						<b>CA</b>		
						CAMPY	Sensititre* Campylobacter MIC Plate ...	265
						<b>CD</b>		
						CD0020C	CO <sub>2</sub> Gen* Compact Sachet.....	192
						CD0025A	CO <sub>2</sub> Gen* Sachet.....	191

DESCRIPTION	PAGE	DESCRIPTION	PAGE	DESCRIPTION	PAGE
<b>CM</b>					
CM0001B Nutrient Broth .....	114	CM0213B Crossley Milk Medium .....	106	CM0541B Sabouraud Maltose Agar .....	116
CM0003B Nutrient Agar .....	114	CM0227B Desoxycholate Citrate Agar, Hynes .....	107	CM0543B Perfringens Agar Base, OPSP .....	114
CM0004C Nutrient Agar Tablets .....	114	CM0233B Tryptose Blood Agar Base .....	119	CM0543R Perfringens Agar Base, OPSP .....	114
CM0005B MacConkey Broth .....	111	CM0247B Wort Agar .....	120	CM0545B Oxytetracycline Glucose Yeast Extract Agar Base .....	114
CM0007B MacConkey Agar .....	111	CM0259B Azide Blood Agar Base .....	101	CM0549B Rose-Bengal Chloramphenicol Agar Base .....	115
CM0009B Peptone Water .....	114	CM0261B Diagnostic Sensitive Test Agar .....	107	CM0559B Pseudomonas Agar Base .....	115
CM0015B Lab-Lemco Broth .....	110	CM0263B Brilliant Green Agar .....	103	CM0579B Cetrimide Agar .....	105
CM0015K Lab-Lemco Broth .....	110	CM0271B Blood Agar Base No. 2 .....	102	CM0587B Perfringens Agar Base, TSC .....	115
CM0017B Lab-Lemco Agar .....	109	CM0271K Blood Agar Base No. 2 .....	102	CM0589B BiGGY Agar .....	101, 102
CM0019B Yeast Extract Agar .....	120	CM0275B Baird-Parker Agar Base .....	101	CM0591B Kanamycin Aesculin Azide Agar Base ..	109
CM0021B Milk Agar .....	112	CM0277B Triple Sugar Iron Agar .....	118	CM0595B Tryptone Bile Agar .....	118
CM0023B Thioglycollate Medium, Brewer .....	117	CM0283B Tryptose Phosphate Broth .....	119	CM0601B Clostridium Difficile Agar Base .....	106
CM0027B Edwards Medium, Modified .....	108	CM0287B Antibiotic Medium No. 3 .....	101	CM0617B Bacillus Cereus Selective Agar Base .....	101
CM0029B Tetrathionate Broth Base .....	117	CM0301B C.L.E.D. Medium .....	104	CM0619B Wilkins-Chalgren Anaerobe Agar .....	120
CM0031B Brilliant Green Bile Broth 2% .....	103	CM0308S Lysine Decarboxylase Broth Tablets .....	166	CM0627B Rogosa Agar .....	115
CM0033B Kligler Iron Agar .....	109	CM0309B WL Nutrient Agar .....	120	CM0635B Nutrient Gelatin .....	114
CM0035B Desoxycholate Citrate Agar .....	107	CM0317B EE Broth .....	108	CM0641B Vogel-Johnson Agar .....	119
CM0041B Sabouraud Dextrose Agar .....	116	CM0317T EE Broth .....	108	CM0643B Wilkins-Chalgren Anaerobe Broth .....	120
CM0041R Sabouraud Dextrose Agar .....	116	CM0321B DNase Agar .....	107	CM0651B Universal Beer Agar .....	119
CM0041T Sabouraud Dextrose Agar .....	116	CM0325B Plate Count Agar .....	115	CM0653B Yersinia Selective Agar Base .....	120
CM0043B MRVP Medium .....	113	CM0327B Antibiotic Medium No. 1 .....	101	CM0655B Legionella CYE Agar Base .....	110
CM0053B Urea Agar Base .....	119	CM0329B Brilliant Green Agar, Modified .....	103	CM0657B Orange Serum Agar .....	114
CM0055B Blood Agar Base .....	102	CM0331B Columbia Blood Agar Base .....	106	CM0669B Rappaport-Vassiliadis Enrichment Broth	115
CM0057B Malt Extract Broth .....	112	CM0333B Cholera Medium, TCBS .....	105	CM0671B Tetrathionate Broth .....	117
CM0059B Malt Extract Agar .....	112	CM0337B Mueller Hinton Agar .....	113	CM0681B Milk Plate Count Agar .....	112
CM0061B Peptone Water Andrade's .....	114	CM0343B Muller-Kauffmann Tetrathionate Broth Base .....	113	CM0689B Campylobacter Agar Base .....	105
CM0067B Nutrient Broth No. 2 .....	114	CM0353B Clausen Medium-Dithionite Thioglycollate (HS-T) Medium .....	106	CM0691B Agar Technical .....	103
CM0069B Eosin Methylene Blue Agar .....	108	CM0359B MRS Broth .....	113	CM0695B EC Broth, Hajna .....	108
CM0071B Urea Broth Base .....	119	CM0361B MRS Agar .....	113	CM0699B Selenite Cystine Broth Base .....	116
CM0073B Dextrose Tryptone Broth .....	107	CM0367B GC Agar Base .....	108	CM0701B K-F <i>Streptococcus</i> Agar .....	109
CM0073K Dextrose Tryptone Broth .....	107	CM0377B Slanetz and Bartley Medium .....	116	CM0727B DRBC Agar Base .....	107
CM0075B Dextrose Tryptone Agar .....	107	CM0381B Lysine Iron Agar .....	111	CM0729B Dichloran-Glycerol (DG18) Agar Base ..	107
CM0079B Iron Sulphite Agar .....	109	CM0391B Thioglycollate Broth, Alternative .....	117	CM0731B AFP A Medium Base .....	100
CM0081B Cooked Meat Medium .....	106	CM0393B D.C.L.S. Agar .....	107	CM0733B Maximum Recovery Diluent .....	112
CM0083B Hoyle Medium Base .....	109	CM0395B Selenite Broth Base .....	116	CM0739B Campylobacter Blood-Free Selective Agar Base .....	105
CM0085B Mannitol Salt Agar .....	112	CM0399B Mannitol Selenite Broth Base .....	112	CM0755B GBS Agar Base .....	108
CM0087B Tryptone Water .....	119	CM0401B Mycoplasma Agar Base .....	113	CM0777B Raka-Ray Agar Base .....	115
CM0095B Czapek Dox Liquid Medium .....	106	CM0403B Mycoplasma Broth Base .....	113	CM0783B MLCB Agar .....	112
CM0097B Czapek Dox Agar Modified .....	106	CM0405B Mueller Hinton Broth .....	113	CM0785B M17 Agar .....	111
CM0099B SS Agar .....	117	CM0409B Sensitest Agar .....	116	CM0793B Tergitol-7 Agar .....	117
CM0103B Corn Meal Agar .....	106	CM0419B Hektoen Enteric Agar .....	109	CM0813B Sorbitol MacConkey Agar .....	116
CM0107B Violet Red Bile Agar .....	119	CM0419R Hektoen Enteric Agar .....	109	CM0817B M17 Broth .....	111
CM0107R Violet Red Bile Agar .....	119	CM0423B C.L.E.D. Medium w/Andrade's Indicator	104	CM0833B Aeromonas Medium Base .....	100
CM0109B MacConkey Agar No. 2 .....	111	CM0425J Amies Transport Medium .....	101	CM0845A High Resolution Medium .....	109
CM0111B Stuart Transport Medium .....	117	CM0435B SIM Medium .....	116	CM0853B EC Broth .....	108
CM0113B Tomato Juice Agar .....	118	CM0451B Lauryl Tryptose Broth .....	110	CM0854B Sheep Blood Agar Base .....	116
CM0115B MacConkey Agar No. 3 .....	111	CM0451R Lauryl Tryptose Broth .....	110	CM0856B Listeria Selective Agar Base, Oxford .....	111
CM0115T MacConkey Agar No. 3 .....	111	CM0463B Standard Plate Count Agar .....	117	CM0857B Salmonella Rapid Test Elective Medium	116
CM0119B Charcoal Agar Base .....	105	CM0463R Standard Plate Count Agar .....	117	CM0862B Listeria Enrichment Broth .....	110
CM0127B Tryptone Glucose Extract Agar .....	118	CM0469B XLD Medium .....	120	CM0863B Listeria Enrichment Broth Base .....	110
CM0129B Tryptone Soya Broth .....	118	CM0471B Iso-Sensitest Agar .....	109	CM0866B Rappaport-Vassiliadis Soya Peptone Broth .....	115
CM0129K Tryptone Soya Broth .....	118	CM0471R Iso-Sensitest Agar .....	109	CM0868B Azide Dextrose Broth .....	101
CM0129R Tryptone Soya Broth .....	118	CM0471T Iso-Sensitest Agar .....	109	CM0876B Tryptone Soya Broth, USP Alternative ..	119
CM0129T Tryptone Soya Broth .....	118	CM0473B Iso-Sensitest Broth .....	109	CM0877B PALCAM Agar Base .....	114
CM0131B Tryptone Soya Agar .....	118	CM0479B Endo Agar .....	108	CM0881B STAA Agar Base .....	117
CM0131R Tryptone Soya Agar .....	118	CM0485B Violet Red Bile Glucose Agar .....	119	CM0886B Lysine Iron Agar, Modified .....	111
CM0131T Tryptone Soya Agar .....	118	CM0487B Tinsdale Agar Base .....	118	CM0888B Bile Aesculin Agar .....	102
CM0139B Potato Dextrose Agar .....	115	CM0497B Schaedler Anaerobe Broth .....	116	CM0895B Fraser Broth Base .....	108
CM0145B Staphylococcus Medium No. 110 .....	117	CM0501B WL Nutrient Broth .....	120	CM0895T Fraser Broth Base .....	108
CM0147B Sabouraud Liquid Medium .....	116	CM0505B MacConkey Broth Purple .....	112	CM0897B Buffered Listeria Enrichment Broth .....	104
CM0151B Sabouraud Liquid Medium .....	115	CM0506C MacConkey Broth Purple Tablets .....	112	CM0897R Listeria Enrichment Broth .....	104
CM0155B Simmons Citrate Agar .....	116	CM0507B MacConkey Agar w/o Salt .....	111	CM0898B Haemophilus Test Medium Base .....	109
CM0161B Trichomonas Medium .....	118	CM0507R MacConkey Agar w/o Salt .....	111	CM0906B R2A Agar .....	115
CM0163B Desoxycholate Agar .....	107	CM0509B Buffered Peptone Water .....	104	CM0910B Modified Semi-Solid Rappaport-Vassiliadis Medium Base .....	113
CM0169B Brucella Medium Base .....	104	CM0509R Buffered Peptone Water .....	104	CM0920A Yeast and Mold Agar .....	120
CM0173B Thioglycollate Medium, USP .....	117	CM0509T Buffered Peptone Water .....	104	CM0920B Yeast and Mold Agar .....	120
CM0173T Thioglycollate Medium, USP .....	117	CM0519B Cary-Blair Transport Medium .....	105	CM0929B MYP Agar .....	113
CM0189B Todd-Hewitt Broth .....	118	CM0523B Giolitti-Cantoni Broth .....	109		
CM0191B Lysine Medium .....	111	CM0533B SS Agar Modified .....	117		
CM0201B Bismuth Sulphite Agar .....	102	CM0539B Dermasel Agar Base .....	107		
CM0209B China Blue Lactose Agar .....	105				

DESCRIPTION	PAGE	DESCRIPTION	PAGE	DESCRIPTION	PAGE
CM0935B	Campylobacter Agar Base, Karmali.....	105	<b>CMV</b>		
CM0945B	TBX Medium .....	117	CMV-1AMAF	Sensititre* Mastitis Two Isolate MIC Plate .....	265
CM0955R	Lethen Broth, Modified .....	110	CMV-1BURF	Sensititre* Custom Plate - Urinary Two Isolate MIC Plate .....	265
CM0956B	Brilliance* <i>E. Coli</i> /Coliform Medium .....	103	CMV-2AGNF	Sensititre* NARMS Gram-Negative Plate .....	265
CM0957B	Anaerobe Basal Broth.....	101	CMV-3AGPF	Sensititre* NARMS Gram-Positive Plate.....	265
CM0961B	Baird-Parker Agar Base, RPF.....	101	<b>CN</b>		
CM0965B	Arcobacter Broth Base .....	101	CN0020C	CampyGen* Compact Sachet .....	191
CM0967A	Oxoid* Lauryl Tryptose Broth Modified w/ MUG, Tryptophan.....	110	CN0025A	CampyGen* 2.5L Sachet .....	191
CM0967B	Modified Lauryl Tryptose Broth w/MUG, Tryptophan.....	113	CN0035A	CampyGen* 3.4L Sachet .....	190
CM0972B	Anaerobe Basal Agar .....	101	<b>COM</b>		
CM0976K	Tryptone Soya Broth w/o Dextrose .....	118	COM-PAN2F	Sensititre* Companion Animal MIC Plate .....	265
CM0978B	Violet Red Bile Agar w/MUG.....	119	<b>CP</b>		
CM0979A	EC Broth w/MUG .....	108	CP114-10	Mueller-Hinton Broth with Lysed Horseblood.....	264
CM0979B	EC Broth w/MUG .....	108	<b>CT</b>		
CM0980B	Lauryl Tryptose Broth w/MUG .....	110	CT0003B	Ampicillin.....	258
CM0981A	Sabouraud Maltose Agar .....	117	CT0005B	Bacitracin .....	259
CM0981B	Sorbitol MacConkey Agar w/BCIG .....	117	CT0006B	Carbenicillin.....	259
CM0982B	Buffered Sodium Chloride Peptone Solution .....	104	CT0010B	Cephalothin.....	259
CM0983B	Bolton Broth Base .....	102	CT0011B	Cefazolin.....	259
CM0984B	VRE Broth Base.....	120	CT0013B	Chloramphenicol.....	259
CM0985B	VRE Agar Base.....	120	CT0017B	Colistin.....	259
CM0989B	Tryptone Soya Broth, Modified.....	118	CT0018B	Doxycycline.....	259
CM0990B	EC Broth, Reduced Bile Salts.....	108	CT0020B	Erythromycin.....	259
CM0992B	EC Broth, Reduced Bile Salts.....	112	CT0024B	Gentamicin .....	259
CM0995A	Burkholderia Cepacia Agar Base .....	104	CT0026B	Kanamycin.....	259
CM0995B	Membrane Clostridium Perfringens Agar Base .....	104	CT0030B	Minoocycline.....	259
CM1002A	Brilliance* Candida Agar Base .....	102	CT0031B	Nalidixic Acid .....	259
CM1002B	Brilliance* Candida Agar Base .....	102	CT0033B	Neomycin.....	260
CM1005B	Cefixime Rhamnose Sorbitol MacConkey Agar Base.....	105	CT0036B	Nitrofurantoin.....	260
CM1007B	Chromogenic Salmonella Agar Base.....	106	CT0038B	Novobiocin.....	260
CM1012B	Water Plate Count Agar .....	120	CT0043B	Penicillin G.....	260
CM1016B	Tryptone Soya Broth, Gamma-Irradiated.....	118	CT0044B	Polymyxin B .....	260
CM1016T	Tryptone Soya Broth, Gamma-Irradiated.....	118	CT0047B	Streptomycin .....	260
CM1032B	Heart Infusion Broth .....	109	CT0052B	Trimethoprim - Sulfamethoxazole.....	260
CM1036A	Brilliance* Bacillus Cereus Agar Base .....	102	CT0054B	Tetracycline.....	260
CM1036B	Brilliance* Bacillus Cereus Agar Base .....	102	CT0056B	Tobramycin .....	260
CM1046B	Brilliance* <i>E. Coli</i> /Coliform Selective Medium .....	103	CT0058B	Vancomycin .....	260
CM1049B	Buffered Peptone Water (ISO) .....	104	CT0059B	Triple Sulfa.....	260
CM1053B	Demi-Fraser Broth .....	107	CT0064B	Clindamycin.....	259
CM1053R	Demi-Fraser Broth .....	107	CT0076B	Trimethoprim .....	260
CM1054B	Listeria Enrichment Broth-UVM I .....	111	CT0107B	Amikacin.....	258
CM1054R	Listeria Enrichment Broth-UVM I .....	111	CT0108B	Cefamandole.....	259
CM1055A	Brilliance* Enterobacter Sakazakii Agar .....	103	CT0119B	Cefoxitin .....	259
CM1055B	Brilliance* Enterobacter Sakazakii Agar .....	103	CT0127B	Cefuroxime .....	259
CM1065B	Cold Filterable Tryptone Soya Broth.....	106	CT0149B	Cefaclor .....	259
CM1065K	Cold Filterable Tryptone Soya Broth.....	106	CT0159B	Oxacillin.....	260
CM1065R	Cold Filterable Tryptone Soya Broth.....	106	CT0166B	Cefotaxime.....	259
CM1065T	Cold Filterable Tryptone Soya Broth.....	106	CT0167B	Ticarillin .....	260
CM1066B	ONE Broth-Listeria .....	114	CT0192B	Mezlocillin.....	259
CM1080B	Brilliance* Listeria Agar Base .....	103	CT0199B	Piperacillin .....	260
CM1091B	ONE Broth-Salmonella.....	114	CT0207B	Rifampin .....	260
CM1092B	Brilliance* Salmonella Agar Base.....	103	CT0223B	Amoxicillin - Clavulanic Acid .....	258
CM1121B	Cronobacter Screening Broth Base.....	106	CT0225B	Netilmicin .....	260
CM1122B	Chromogenic Cronobacter Isolation Agar .....	105	CT0249B	Cefoperazone.....	259
CM1133B	Modified Lauryl Sulphate Tryptose Broth Base .....	113	CT0264B	Aztreonam .....	259
CM1134B	Enterobacter Sakazakii Isolation Agar.....	108	CT0412B	Ceftazidime .....	259
CM1135B	Brain Heart Infusion Broth .....	102	CT0417B	Ceftriaxone .....	259
CM1135R	Brain Heart Infusion Broth .....	102	CT0425B	Ciprofloxacin .....	259
CM1136B	Brain Heart Infusion Agar .....	102	CT0434B	Norfloxacin.....	260
			CT0446B	Ofloxacin.....	260
			CT0455B	Imipenem.....	259
			CT0477B	Ceftizoxime.....	259
			CT0520B	Ampicillin - Sulbactam.....	258
			CT0639B	Enrofloxacin.....	260
			CT0653B	Cefixime .....	259
			CT0665B	Cefotetan.....	259
			CT0693B	Clarithromycin .....	259
			CT0725B	Piperacillin - Tazobactam .....	260
			CT0771B	Cefepime .....	259
			CT0774B	Meropenem .....	259
			CT0794B	Gentamicin .....	259
			CT0823B	Spectinomycin .....	260
			CT0906B	Azithromycin.....	258
			CT0998B	Blank Disks.....	261
			CT1584S	Levofloxacin.....	259
			CT1587B	Levofloxacin.....	259
			CT1612B	Cefpodoxime.....	259
			CT1633B	Moxifloxacin.....	259
			CT1644B	Quinupristin - Dalfopristin .....	260
			CT1647B	Cefprozil .....	259
			CT1650B	Linezolid .....	259
			CT1661B	Lomefloxacin .....	259
			CT1668B	Pirlimycin.....	260
			CT1751B	Ceftiofur .....	260
			CT1761B	Ertapenem .....	259
			CT1841B	Tigecycline.....	260
			CT1894B	Cefonicid.....	259
			CT1895B	Nafcillin .....	259
			CT1896B	Sulfisoxazole.....	260
			CT1897B	Streptomycin .....	260
			<b>CVR</b>		
			CVR-TR01	Sensititre* Cover Tray, Sterile .....	263
			<b>DB</b>		
			DB0137W	Oxoid Lactose Broth, Dry-Bag .....	110
			DB0200A	Dry-Bag Filter .....	107
			DB0509M	Buffered Peptone Water, Dry-Bag .....	104
			DB0509W	Buffered Peptone Water, Dry-Bag w/o Filter .....	104
			<b>DD</b>		
			DD0001B	Optochin Disk (P Disk).....	170, 260
			DD0001T	Optochin Disk (P Disk).....	170, 260
			DD0003T	X Factor Disk.....	182
			DD0004T	V Factor Disk.....	180
			DD0005T	X/V Factor Disk .....	182
			DD0006A	An-Ident Disk.....	157
			DD0008T	Metronidazole Disk .....	167
			DD0011T	Sulphonamide Disk .....	180
			DD0013T	ONPG Disk .....	170
			DD0014T	O129 Disk.....	169
			DD0015T	O129 Disk.....	169
			DD0016T	SPS Disk.....	178
			DD0030S	Bacitracin Disk.....	157, 260
			<b>DR</b>		
			DR0120M	Dryspot* <i>E. coli</i> O157 .....	159
			DR0130M	Pylori Test Kit .....	174
			DR0200M	Dryspot* Legionella Species.....	161
			DR0210M	Dryspot* Legionella Pneumophila Serogroup 2-14 .....	161
			DR0220M	Dryspot* Legionella Species.....	161
			DR0300M	Dryspot* <i>E. coli</i> Serocheck .....	160
			DR0310M	Dryspot* <i>E. coli</i> Serocheck O26 .....	160
			DR0320M	Dryspot* <i>E. coli</i> Serocheck O91 .....	160
			DR0330M	Dryspot* <i>E. coli</i> Serocheck O103.....	160
			DR0340M	Dryspot Serocheck.....	160
			DR0350M	Dryspot* <i>E. coli</i> Serocheck O128.....	160
			DR0360M	Dryspot* <i>E. coli</i> Serocheck O145.....	161
			DR0420M	Dryspot* Pneumo .....	161
			DR0500G	<i>Streptococcal</i> Grouping Disposable Reaction Card .....	179
			DR0520M	VDRL Carbon Antigen Reagent .....	181
			DR0521M	VDRL Test Cards.....	181
			DR0585A	<i>Streptococcal</i> Grouping Kit.....	179
			DR0586G	<i>Streptococcal</i> Grouping Reagent A .....	180
			DR0587G	<i>Streptococcal</i> Grouping Reagent B .....	180
			DR0588G	<i>Streptococcal</i> Grouping Reagent C.....	180
			DR0589G	<i>Streptococcal</i> Grouping Reagent D.....	180

DESCRIPTION	PAGE	DESCRIPTION	PAGE	DESCRIPTION	PAGE
DR0590G	<i>Streptococcal</i> Grouping Reagent F ..... 180	GNUR2F	Sensititre* Gram-Negative 3 Isolate Urine Plate ..... 263	LP0042R	Tryptone..... 131
DR0591G	<i>Streptococcal</i> Grouping Reagent G ..... 180	GNX2F	Sensititre* Gram-Negative Research Use Only MIC Plate ..... 263	LP0042T	Tryptone..... 131
DR0592G	<i>Streptococcal</i> Grouping Polyvalent Positive Control ..... 180	<b>GP</b>		LP0043B	Tryptone T..... 131
DR0593G	<i>Streptococcal</i> Grouping Enzyme Extraction Reagent..... 179	GPALL1F	Sensititre* All-in-one Gram-Positive MIC Plate ..... 263	LP0044B	Soya Peptone Neutralized ..... 131
DR0595A	Staphylase Test..... 178	GPID	Sensititre* Gram-Positive Identification Plate ..... 263	LP0044T	Soya Peptone Neutralized ..... 131
DR0620M	<i>Escherichia coli</i> 0157 Latex Test ..... 161	GPN3F	Sensititre* Gram-Positive MIC Plate..... 263	LP0047B	Tryptose..... 132
DR0700M	PathoDxtra* Strep Grouping Kit ..... 172	<b>HP</b>		LP0047K	Tryptose..... 132
DR0701G	PathoDxtra* Strep Grouping Kit ..... 172	HP0011A	Anaerobic 3.4L Jar..... 189	LP0048B	Lactalbumin Hydrolysate..... 125
DR0702G	PathoDxtra* Strep Grouping Kit ..... 172	HP0013A	Anaerobic Polycarbonate Jar..... 189	LP0049B	Peptone P ..... 129
DR0703G	PathoDxtra* Strep Grouping Kit ..... 172	HP0014A	Anaerobic Jar Lid..... 189	LP0049T	Peptone P ..... 129
DR0704G	PathoDxtra* Strep Grouping Kit ..... 172	HP0015A	Anaerobic System Schrader Valve ..... 190	LP0053B	Hemoglobin Powder Soluble..... 125
DR0705G	PathoDxtra* Strep Grouping Kit ..... 172	HP0016A	Anaerobic Pressure Relief Valve ..... 190	LP0055J	Bile Salts..... 121
DR0706G	PathoDxtra* Strep Grouping Kit ..... 172	HP0018A	Anaerobic Jar O-Ring..... 189	LP0056J	Bile Salts No. 3 ..... 122
DR0707G	PathoDxtra* Strep Grouping Kit ..... 172	HP0020A	Anaerobic System Schrader Valve Chuck plus Clip..... 190	LP0070B	Lactose Bacteriological ..... 125
DR0709M	PathoDxtra* Strep Grouping Kit ..... 172	HP0021A	Anaerobic System Conversion Clip ..... 190	LP0071B	Dextrose Bacteriological..... 124
DR0720G	PathoDxtra* Strep Grouping Kit ..... 172	HP0022A	Anaerobic System Schrader Valve Core 190	LP0072B	Peptone Special ..... 129
DR0800M	Legionella Latex Test..... 166	HP0026A	Anaerobic Plate Carrier ..... 189	LP0085B	Proteose Peptone ..... 130
DR0801M	<i>Legionella pneumophila</i> Serogroup 1 Reagent ..... 166	HP0031A	Anaerobic 3.4L Jar Modified ..... 189	<b>MB</b>	
DR0802M	<i>Legionella pneumophila</i> Serogroup 2-14 Reagent..... 166	HP0053A	Antimicrobial Susceptibility Individual Disk Dispenser..... 261	MB0180A	Microbact* Reagent TDA ..... 168
DR0900A	PBP2* Latex Agglutination Test Kit ..... 172	HP0055A	Securatainer ..... 261	MB0181A	Microbact* Reagent VP I..... 168
DR1107A	<i>Clostridium difficile</i> Test Kit ..... 159	HPB	Sensititre* Haemophilus and <i>Streptococcus pneumoniae</i> MIC Plate ..... 263	MB0184A	Microbact* Reagent VP II..... 168
DR1126A	Listeria Test Kit ..... 166	<b>ID</b>		MB0186A	Microbact* Reagent Nitrate A ..... 168
<b>E</b>		ID0570M	O.B.I.S. Salmonella..... 170	MB0187A	Microbact* Reagent Nitrate B ..... 168
E10159	Sensititre* Mineral Oil ..... 263	ID0580M	O.B.I.S. PYR ..... 170	MB0209A	Microbact* Reagent Indole-Kovacs..... 168
E1028	Sensititre* Clear Viewer Chart ..... 263	ID0600M	O.B.I.S. mono ..... 169	MB0266A	Microbact* Oxidase Strip..... 168
E1030	Sensititre* Pipette Tips, Elongated ..... 263	ID0800M	O.B.I.S. campy ..... 169	MB1073A	Microbact* GNB 12E Kit ..... 167
E1031	Sensititre* Pipette Tips ..... 263	<b>K</b>		MB1074A	Microbact* GNB 24E Kit ..... 167
E1031-96	Sensititre* Pipette Tips ..... 263	K610111-2	IMAGEN* Chlamydia..... 162	MB1076A	Microbact* GNB 12A Kit ..... 167
E1032	Sensititre* Troughs..... 263	K610211-2	IMAGEN* RSV ..... 163	MB1077A	Microbact* GNB 12B Kit ..... 167
E1032-10	Sensititre* Troughs..... 263	K610311-2	IMAGEN* Parainfluenza Group ..... 163	MB1082A	Microbact* Reagent Set D ..... 168
E1039	Sensititre* 0.9 McFarland Standard..... 263	K610411-2	IMAGEN* Parainfluenza Typing ..... 163	MB1093A	Microbact* Mineral Oil..... 167
E1041	Sensititre* 0.5 Polymer McFarland Standard ..... 263	K610511-2	IMAGEN* Influenza A/B ..... 163	MB1128A	Microbact* Listeria 12L Kit ..... 167
E3010	Sensititre* Doseheads for use with Sensititre* AIM ..... 263	K610611-2	IMAGEN* Herpes Simplex Virus ..... 162	MB1130A	Microbact* GNB 12E Kit ..... 167
E4101	Sensititre* Pipette Tips for Eppendorf Pipette ..... 263	K612011-2	IMAGEN* Respiratory Screen..... 163	MB1131A	Microbact* GNB 24E Kit ..... 167
E4109	Sensititre* Pipette Tips for VistaLabs Pipette ..... 263	K612311-2	IMAGEN* Enterovirus..... 162	MB1132A	Microbact* GNB 12A Kit ..... 167
E510225	Sensititre* Combination Loop ..... 263	<b>LP</b>		MB1133A	Microbact* GNB 12B Kit ..... 167
<b>EQ</b>		LP0005B	Sodium Chloride Bacteriological ..... 131	MB1244A	Microbact* Software Program ..... 167, 168
EQUIN1F	Sensititre* Equine MIC Plate ..... 265	LP0008B	Gelatin Bacteriological ..... 125	MB1448A	Microbact* Reagent Spot Indole DMACA ..... 168
<b>ES</b>		LP0011B	Agar Bacteriological ..... 100	MB1561A	Microbact* Staphylococcal 12S Kit..... 168
ESB1F	Sensititre* Extended Spectrum Beta-lactamase Standard Plate ..... 263	LP0011T	Agar Bacteriological ..... 100	MB1588A	Microbact* Staph Fast Blue Reagent Set ..... 167, 168
<b>FT</b>		LP0013B	Agar Technical ..... 100	MB5128A	Microbact* Holding Tray 12E/24E ..... 167
FT0201A	Salmonella Rapid Test177	LP0013T	Agar Technical ..... 100	MB5370A	Microbact* Holding Tray 12A/12B..... 167
FT0203A	Salmonella Latex Test ..... 177	LP0021B	Yeast Extract Powder..... 132	<b>MM</b>	
FT0207A	Novobiocin 1.8mg Disk ..... 169	LP0021K	Yeast Extract Powder..... 132	MM0551B	Membrane Endo Agar LES..... 112
FT0301A	LOCATE* Salmonella Test ..... 166	LP0021R	Yeast Extract Powder..... 132	MM0615B	Membrane Lauryl Sulphate Broth..... 112
FT0401A	Listeria Rapid Test 2.25L..... 166	LP0021T	Yeast Extract Powder..... 132	MM0747B	Membrane FC Agar ..... 112
FT0401M	Listeria Rapid Test 225mL..... 166	LP0027B	Liver Digest Neutralized ..... 127	<b>MY</b>	
FT0402E	Listeria Rapid Test Positive Control ..... 166	LP0027T	Liver Digest Neutralized ..... 127	MYCOTB	Sensititre* <i>Mycobacterium tuberculosis</i> MIC Plate ..... 263
FT0405M	Listeria Rapid Test Supplementary Device ..... 166	LP0028B	Purified Agar ..... 115	<b>NF</b>	
<b>G</b>		LP0029B	Lab-Lemco Powder..... 125	NF	Sensititre* Gram-Negative Nonfermenters MIC Plate ..... 263
G520J/P	Perforated Seals for GNID Plates ..... 263	LP0029K	Lab-Lemco Powder..... 125	<b>OXB</b>	
G520N	Sensititre* Plate Seals for MIC Plates ..... 263	LP0029T	Lab-Lemco Powder..... 125	OXBC0100M	SIGNAL Blood Culture System ..... 271
G522E	Sensititre* Fastidious Perforated Seals ..... 263	LP0031B	Skim Milk Powder ..... 130	OXBC0104A	SIGNAL Blood Culture Tray ..... 271
<b>GN</b>		LP0032J	Peptonised Milk ..... 129	<b>OXD</b>	
GN2F	Sensititre* Gram-Negative MIC Plate ..... 263	LP0034B	Peptone Bacteriological Neutralized ..... 129	OXDR0525M	VDRL Test Kit ..... 181
GN3F	Sensititre* Gram-Negative MIC Plate ..... 263	LP0034K	Peptone Bacteriological Neutralized ..... 129	OXDR0526M	VDRL Test Kit ..... 181
GN4F	Sensititre* Gram-Negative MIC/Break Point Plate ..... 263	LP0037B	Peptone Bacteriological..... 129	<b>R</b>	
GNID	Sensititre* Gram-Negative Identification Plate ..... 263	LP0037K	Peptone Bacteriological..... 129	R01036	Anaerobic Blood Agar ..... 20
		LP0037T	Peptone Bacteriological..... 129	R01039	Anaerobic Blood Agar ..... 20
		LP0039B	Peptone Bacteriological..... 129	R01040	Anaerobic Blood Agar ..... 20
		LP0040B	Malt Extract ..... 127	R01042	Anaerobic KV Blood Agar ..... 20
		LP0041B	Peptone Mycological ..... 129	R01043	Anaerobic KV Blood Agar ..... 20
		LP0042B	Casein Hydrolysate ..... 123	R01044	Anaerobic LKV Blood Agar..... 20
		LP0042K	Tryptone..... 131	R01045	Anaerobic LKV Blood Agar..... 20
			Tryptone..... 131	R01046	Anaerobic Neomycin Blood Agar ..... 20
			Tryptone..... 131	R01047	Anaerobic Neomycin Blood Agar ..... 20

DESCRIPTION	PAGE	DESCRIPTION	PAGE	DESCRIPTION	PAGE
R01048 Anaerobic PEA Blood Agar (Anaerobic Phenylethyl Alcohol Agar) with 5% sheep blood.....	20	R01228 Blood Agar w/Neomycin 30ug.....	26	R01376 DNase Test Agar w/Methyl Green.....	35
R01049 Anaerobic PEA Blood Agar (Anaerobic Phenylethyl Alcohol Agar) with 5% sheep blood.....	20	R01229 Blood Agar w/Neomycin 30ug.....	26	R01377 DNase Test Agar w/Toluidine Blue.....	35
R01050 Anaerobic PV Blood Agar.....	20	R01231 Blood Agar w/Neomycin 10ug.....	26	R01400 EMB Agar, Levine.....	36
R01052 Anaerobic LPV Blood Agar.....	20	R01239 Burkholderia Cepacia Selective Agar.....	29	R01401 EMB Agar, Levine.....	36
R01053 Anaerobic LPV Blood Agar.....	20	R01240 Bordet Gengou Agar.....	26	R01402 EMB Agar Levine.....	36
R01056 McClung-Toabe Agar.....	45	R01245 Burkholderia Cepacia Selective Agar.....	29	R01405 EMB Agar, Modified (HHT) w/lactose, sucrose.....	36
R01059 Anaerobic Reducible Blood Agar.....	21	R01246 Brilliant Green Agar.....	27	R01406 EMB Agar, Modified (HHT) w/lactose, sucrose.....	36
R01060 Anaerobic Reducible Blood Agar.....	21	R01247 Brilliant Green Agar w/Novobiocin.....	27	R01425 m ENDO Agar LES.....	44
R01061 Anaerobic Reducible Blood Agar.....	21	R01252 Brucella Agar w/5% Sheep Blood.....	27	R01426 m ENDO Agar LES.....	44
R01063 Anaerobic Reducible CNA Blood Agar (Columbia Blood Agar base).....	21	R01254 Brucella Agar w/5% Sheep Blood, Hemin, Vitamin K.....	27	R01430 m Enterococcus Agar.....	44
R01064 Anaerobic Reducible CNA Blood Agar (Columbia Blood Agar base).....	21	R01255 Brucella Agar w/5% Sheep Blood, Hemin, Vitamin K.....	27	R01440 Esculin Hydrolysis Agar.....	36
R01065 Anaerobic Reducible CNA Blood Agar (Columbia Blood Agar base).....	21	R01258 Brucella Agar w/5% Sheep Blood, Trimethoprim, Vancomycin, Polymyxin B.....	27	R01460 GC Agar Base.....	38
R01068 Anaerobic Reducible LKV Blood Agar.....	21	R01262 Brucella Agar, LKV.....	27	R01470 Haemophilus Isolation Agar.....	38
R01069 Anaerobic Reducible LKV Blood Agar.....	21	R01266 CCFA Modified Agar w/Horse Blood.....	31	R01471 Haemophilus Isolation Agar.....	38
R01072 Anaerobic Reducible Neomycin Blood Agar.....	21	R01268 CCFA Modified Agar.....	30	R01477 Columbia Horse Blood Bi-Layer Medium.....	32
R01104 Bacteroides Fragilis Isolation Agar.....	22	R01270 Campy CVA Medium.....	30	R01478 HBT Bilayer Medium.....	38
R01108 Baird-Parker Agar.....	22	R01272 Campy CVA Medium.....	30	R01480 HE Agar.....	38
R01130 BHI Agar.....	22	R01274 Campylobacter Selective Medium.....	30	R01481 HE Agar.....	38
R01132 BHI Agar.....	22	R01280 Campy Blood Agar Blaser.....	29	R01483 HE Agar.....	38
R01136 BHI Agar w/Sheep Blood.....	23	R01281 Campy Blood Agar Blaser.....	29	R01484 HE Agar w/Novobiocin.....	39
R01139 BHI Agar w/Sheep Blood.....	23	R01282 Candida BCG Agar.....	30	R01486 Heart Infusion Agar.....	39
R01140 BHI Agar w/Sheep Blood, Chloramphenicol.....	23	R01284 Campy Blood Agar Blaser.....	29	R01500 m HPC Agar.....	44
R01142 BHI Agar w/Sheep Blood, Chloramphenicol, Cycloheximide.....	23	R01291 Chocolate Agar w/Bacitracin.....	32	R01503 Haemophilus Test Medium.....	38
R01144 BHI Agar w/Sheep Blood, Chloramphenicol, Gentamicin.....	23	R01292 Cetrimide Selective Agar.....	31	R01505 Inhibitory Mold Agar.....	40
R01148 BHI Agar w/Sheep Blood, Chloramphenicol, Gentamicin, Cycloheximide.....	24	R01293 Chocolate Agar.....	32	R01506 Inhibitory Mold Agar w/Gentamicin.....	40
R01152 BHI Agar w/Sheep Blood, Penicillin, Streptomycin.....	24	R01294 Charcoal Selective Medium.....	31	R01508 Inhibitory Mold Agar.....	40
R01156 BHI Agar w/Sheep Blood, Penicillin, Streptomycin, Cycloheximide.....	24	R01298 Charcoal Blood Agar w/cephalexin (Regan-Lowe Medium).....	31	R01510 KBE Agar.....	41
R01160 BHI Agar w/Sheep Blood, Penicillin, Streptomycin, Yeast Extract.....	24	R01299 CGB Agar.....	31	R01511 KBE Agar.....	41
R01176 BHI Agar w/Vancomycin.....	24	R01300 Chocolate Agar.....	32	R01525 LPM Agar.....	43
R01180 BiGGY Agar.....	25	R01301 Chocolate Agar.....	32	R01540 LSM Agar.....	43
R01186 Bile Esculin Azide Agar w/Vancomycin.....	25	R01302 Chocolate Agar.....	32	R01550 MacConkey Agar.....	44
R01189 Bile Esculin Azide Agar.....	25	R01304 Chocolate Agar w/Bacitracin.....	32	R01551 MacConkey Agar.....	44
R01190 Bile Esculin Agar.....	25	R01308 Chocolate Agar w/Yeast Extract, Hemin, Vitamin K.....	32	R01552 MacConkey Agar.....	44
R01192 Birdseed Agar.....	25	R01310 Clostridium Difficile Agar.....	32	R01554 MacConkey Agar w/MUG.....	44
R01194 Bile Esculin Azide Agar.....	25	R01312 CLED Agar.....	32	R01556 MacConkey Agar w/Sorbitol.....	44
R01195 Bile Esculin Azide Agar.....	25	R01316 Columbia CNA w/5% Sheep Blood, Vancomycin.....	32	R01558 MacConkey Agar w/o Crystal Violet.....	44
R01198 Blood Agar.....	26	R01320 Columbia CNA w/5% Sheep Blood.....	32	R01561 MacConkey Agar w/Sorbitol.....	44
R01200 Blood Agar.....	26	R01321 Columbia CNA w/5% Sheep Blood.....	32	R01562 MacConkey Agar.....	44
R01201 Blood Agar.....	26	R01322 Columbia CNA w/5% Sheep Blood.....	32	R01563 MacConkey Agar.....	44
R01202 Blood Agar.....	26	R01323 Columbia CNA w/5% Sheep Blood.....	32	R01565 Malt Extract Agar.....	45
R01204 Blood Agar.....	26	R01326 Cornmeal Agar.....	33	R01567 Malt Extract Agar.....	45
R01207 Blood Agar w/o GCHI Enrichment.....	26	R01328 Cornmeal Agar w/Polysorbate 80.....	33	R01575 Catarrhalis Selective Medium.....	30
R01208 Blood Agar w/GCHI Enrichment.....	26	R01330 Cornmeal Agar w/Polysorbate 80, Trypan Blue.....	33	R01580 Mannitol Salt Agar.....	45
R01210 Blood Agar.....	26	R01333 Buffered CYE Differential Agar w/BTB, BCP, Polymyxin B, Anisomycin, Vancomycin.....	28	R01581 Mannitol Salt Agar.....	45
R01212 Casman Agar w/5% Sheep Blood.....	30	R01334 Buffered CYE Agar, Non-supplemented.....	28	R01583 Mannitol Salt Agar w/Oxacillin.....	45
R01214 Columbia Blood Agar w/3% Sheep Blood.....	32	R01338 Buffered CYE Selective Agar w/Dyes, Glycine, Vancomycin, Polymyxin B.....	28	R01584 MEP Agar.....	45
R01215 Columbia Blood Agar w/5% Sheep Blood.....	32	R01339 Buffered CYE Selective Agar w/Polymyxin B, Anisomycin, Cefamandole.....	28	R01585 MRS Agar.....	47
R01216 Columbia Blood Agar w/5% Sheep Blood.....	32	R01341 Buffered CYE Selective Agar w/Polymyxin B, Anisomycin, Vancomycin.....	29	R01587 Mannitol Salt Agar.....	45
R01217 Columbia Blood Agar w/5% Sheep Blood.....	32	R01342 Buffered CYE Agar.....	28	R01590 McCarthy Agar.....	45
R01218 Columbia Blood Agar w/5% Sheep Blood.....	32	R01343 Buffered CYE Differential Agar w/BTB, BCP.....	28	R01600 Middlebrook 7H10 Agar.....	45
R01226 Blood Agar w/Ampicillin.....	26	R01346 Cystine Heart Agar (w/rabbit blood, antibiotics).....	34	R01603 Middlebrook 7H11 Agar.....	45
R01227 Blood Agar w/Gentamicin.....	26	R01348 Cystine Tellurite Blood Agar.....	34	R01605 Middlebrook 7H11 Agar.....	45
		R01350 Czapek Medium.....	34	R01606 Middlebrook 7H11 Agar Thin Pour.....	46
		R01354 Cornmeal Agar w/Polysorbate 80.....	33	R01610 Mitchison 7H11 Selective Agar (w/ carbenicillin, polymyxin B, amphotericin B, trimethoprim).....	46
		R01362 D/E Neutralizing Agar.....	34	R01612 Mitchison 7H11 Selective Agar.....	46
		R01365 Dermatophyte Test Medium.....	35	R01613 Modified Oxford Agar.....	46
		R01375 DNase Test Agar.....	35	R01615 Mitis Salivarius Agar.....	46
				R01618 Casman Agar Modified.....	30
				R01620 Mueller Hinton Agar.....	47
				R01621 Mueller Hinton Agar w/2% NaCl.....	47
				R01622 Mueller Hinton Agar w/5% Sheep Blood.....	48
				R01623 Mueller Hinton Agar w/5% Sheep Blood.....	48
				R01624 Mueller Hinton Agar.....	47
				R01626 Mueller Hinton Agar w/4% NaCl, Oxacillin.....	47
				R01627 Mueller Hinton Agar w/1% Hemoglobin, 1% GCHI Enrichment.....	47

DESCRIPTION	PAGE	DESCRIPTION	PAGE	DESCRIPTION	PAGE
R01630 Mycobiotic Agar.....	48	R01875 Tergitol 7 Agar w/TTC .....	64	R02096 MacConkey Agar/PEA w/Sheep Blood .....	73
R01640 Nutrient Agar .....	49	R01877 Tergitol 7 Agar .....	64	R02110 Middlebrook 7H11 Agar/Middlebrook	
R01646 Mycobiotic Agar.....	48	R01880 Thayer Martin Agar Modified.....	65	7H11 Agar .....	73
R01653 OFPBL Medium.....	50	R01881 Thayer Martin Agar Modified.....	65	R02112 Middlebrook 7H11 Agar/Mitchison 7H11	
R01660 Phenylethyl Alcohol Agar w/5% Sheep		R01882 Thayer Martin Agar Modified.....	65	Selective Agar .....	73
Blood .....	51	R01884 Thayer Martin Agar Improved		Middlebrook 7H10 Agar/Mitchison 7H11	
R01661 Phenylethyl Alcohol Agar w/5% Sheep		(Martin-Lewis) w/anisomycin, colistin,		Selective Agar .....	73
Blood .....	51	vancomycin, trimethoprim .....	65	R02124 Anaerobic Reducible Blood Agar/PEA w/	
R01662 Phenylethyl Alcohol Agar w/5% Sheep		R01885 Thayer Martin Agar Improved		Sheep Blood.....	72
Blood .....	51	(Martin-Lewis) w/anisomycin, colistin,		R02126 Anaerobic Reducible LKV Blood Agar/PEA	
R01685 Plate Count Agar.....	52	vancomycin, trimethoprim .....	65	w/Sheep Blood.....	72
R01688 Porphyrin Test Agar.....	52	R01886 Thayer Martin Agar Improved		R02135 Anaerobic Reducible CNA Blood Agar/	
R01693 Potato Dextrose Agar .....	53	(Martin-Lewis) w/anisomycin, colistin,		Reducible LKV Blood Agar .....	72
R01695 Potato Dextrose Agar .....	53	vancomycin, trimethoprim .....	65	R02136 Anaerobic Reducible LKV Blood Agar,	
R01697 Potato Dextrose Agar .....	53	R01895 Thermococcal Agar .....	65	Reducible Blood Agar, neomycin,	
R01702 Potato Flake Agar .....	53	R01917 Tryptic Soy Agar .....	68	vanomycin .....	72
R01709 Burkholderia Cepacia Agar.....	29	R01919 Tryptic Soy Agar w/Lecithin,		R02140 Salmonella Shigella Agar/XLD Agar.....	73
R01710 Pseudomonas F Agar .....	55	Polysorbate 80 .....	68	R02142 SXT Blood Agar/SXT Blood Agar (TSA	
R01712 Pseudomonas Isolation Agar.....	55	R01920 Tryptic Soy Agar .....	68	w/5% Sheep Blood).....	73
R01714 Pseudomonas P Agar.....	56	R01921 Tryptic Soy Agar .....	68	R02144 Tergitol 7 Agar w/TTC/Blood Agar (TSA	
R01722 R2A Agar .....	56	R01922 Tryptic Soy Agar .....	68	w/5% Sheep Blood).....	73
R01723 R2A Agar .....	56	R01950 V Agar .....	70	R02148 V Agar/ Starch Agar w/Brom Cresol	
R01749 SABHI* Agar.....	58	R01952 V Agar Selective.....	71	Purple .....	73
R01750 SABHI* Agar.....	58	R01954 VACC Agar .....	71	R02150 Cetrimide Selective Agar/Vogel	
R01752 SABHI Agar w/Blood .....	58	R01960 V Agar .....	70	Johnson Agar .....	72
R01754 SABHI* Agar.....	58	R01970 Vogel-Johnson Agar.....	71	R02162 Strep A Isolation Agar/Strep A Isolation	
R01760 Sabouraud Dextrose Agar, Emmons .....	59	R01980 XLD Agar .....	71	Agar .....	73
R01763 Sabouraud Dextrose Agar, Emmons .....	59	R01981 XLD Agar .....	71	R02192 Spectra UTI/Sheep Blood .....	73
R01766 Sabouraud Dextrose Agar .....	58	R01982 XLD Agar .....	71	R02321 Nocardia Triplate.....	73
R01768 Sabouraud Dextrose Agar .....	58	R01994 Yeast Extract Phosphate Agar.....	72	R02322 Cetrimide Selective Agar/MacConkey	
R01770 Sabouraud Dextrose Agar, Emmons		R01998 Yersinia Selective Agar.....	72	Agar/Vogel Johnson Agar.....	73
w/Chloramphenicol .....	59	R02006 Anaerobic Reducible LKV Blood Agar/		R02345 Haemophilus ID II Triplate .....	73
R01771 Sabouraud Dextrose Agar, Emmons		Bacteroides Fragilis Isolation Agar .....	72	R02382 Strep ID II Triplate .....	73
w/Chloramphenicol, Cycloheximide .....	59	R02010 Bile Esculin Agar/BHI Agar w/6.5%		R02404 Anaerobic Gram Positive ID Quad.....	74
R01772 Sabouraud Dextrose Agar, Emmons		NaCl.....	72	R02410 Anaerobic CDC No. 3 Quad .....	73
w/Chloramphenicol, Gentamicin .....	59	R02019 Blood Agar/Blood Agar (TSA w/5% Sheep		R02420 Blood Agar Quad .....	74
R01776 Sabouraud Dextrose Agar, Emmons		Blood) .....	72	R02460 Haemophilus ID Quad .....	74
w/Gentamicin.....	60	R02020 Blood Agar/Blood Agar (TSA w/5% Sheep		R02462 Nocardia Quad.....	74
R01780 Sabouraud Dextrose Agar, Emmons w/Yeast		Blood) .....	72	R02463 Nocardia Quad II .....	74
Extract .....	60	R02029 Blood Agar (TSA w/5% Sheep Blood)/		R02474 Synergy Quad.....	74
R01800 Schaedler Agar w/Blood, Hemin,		Chocolate Agar .....	72	R02475 Strep ID Quad .....	74
Vitamin K .....	61	R02030 Blood Agar (TSA w/5% Sheep Blood)/		R03343 Haemophilus ID II Triplate .....	73
R01801 Schaedler Agar w/Blood, Hemin,		Chocolate Agar .....	72	R03405 Anaerobic Gram Negative ID Quad.....	73
Vitamin K .....	61	R02040 Blood Agar (TSA w/5% Sheep Blood)/EMB		R03407 Anaerobic Gram Positive ID Quad.....	74
R01802 Schaedler CNA Agar .....	61	Agar, Levine .....	72	R04011 Brucella Agar w/5% Sheep Blood, Hemin,	
R01804 Schaedler KV Agar .....	61	R02041 Blood Agar (TSA w/5% Sheep Blood)/EMB		Vitamin K .....	27
R01806 Schaedler LKV Agar .....	61	Agar, Levine .....	72	R04012 Brucella Agar w/Laked Blood, Hemin,	
R01818 Spectra* UTI .....	62	R02049 Blood Agar (TSA w/5% Sheep Blood)/		Vitamin K .....	27
R01819 Spectra* UTI .....	62	MacConkey Agar .....	72	R04030 GC Agar Base .....	38
R01821 Spectra* MRSA .....	62	R02050 Blood Agar (TSA w/5% Sheep Blood)/		R04033 Haemophilus Test Medium.....	38
R01822 Spectra* MRSA .....	62	MacConkey Agar .....	72	R04050 Mueller Hinton Agar .....	47
R01830 Spectra* VRE .....	63	R02053 Blood Agar (TSA w/5% Sheep Blood)/SXT		R04052 Mueller Hinton Agar.....	47
R01832 Spectra* VRE .....	63	Blood Agar .....	72	R04055 Mueller Hinton Agar w/5% Sheep Blood..	48
R01840 Salmonella Shigella Agar .....	61	R02055 Chocolate Agar/Chocolate Agar.....	72	R04057 Mueller Hinton Agar w/5% Sheep Blood..	48
R01841 Salmonella Shigella Agar .....	61	R02058 Chocolate Agar/Thayer Martin Agar		R04059 Mueller Hinton Agar w/1% Hemoglobin,	
R01842 Salmonella Shigella Agar .....	61	Improved.....	72	1% GCHI Enrichment.....	47
R01845 Staph 110 Medium.....	63	R02060 Columbia CNA w/5% Sheep Blood, EMB		R04067 RPMI 1640 Agar w/MOPS and 2%	
R01850 Starch Agar w/Brom Cresol Purple.....	63	Agar, Levine .....	72	Glucose.....	57
R01854 Starch Hydrolysis Agar.....	63	R02065 Columbia CNA w/5% Sheep Blood/		R04070 Sabouraud Dextrose Agar, Emmons .....	59
R01855 Strep A Isolation Agar .....	63	MacConkey Agar .....	72	R04080 Tryptic Soy Agar .....	68
R01856 Strep A Isolation Agar .....	63	R02066 Columbia CNA w/5% Sheep Blood/		R05024 PRAS BHI Broth .....	54
R01857 Strep Selective Agar .....	63	MacConkey Agar .....	72	R05027 PRAS BHI Broth .....	54
R01858 Strep Selective II Agar.....	63	R02068 EMB Agar, Levine/MacConkey Agar.....	72	R05031 PRAS Chopped Meat Broth .....	54
R01859 Strep Selective II Agar.....	63	R02082 HE Agar, SS Agar .....	73	R05033 PRAS Chopped Meat Agar Slant.....	54
R01860 SXT Blood Agar.....	64	R02086 HE Agar XLD Agar .....	73	R05035 PRAS Chopped Meat Broth .....	54
R01861 SXT Blood Agar.....	64	R02088 Anaerobic Reducible CNA Blood Agar/		R05039 PRAS Cary-Blair.....	54
R01862 SXT Blood Agar.....	64	Kanamycin Bile Esculin Agar .....	72	R05045 PRAS Chopped Meat Carbohydrate .....	54
R01864 Strep Selective Agar .....	63	R02089 Anaerobic Reducible LKV Blood Agar/		R05046 PRAS Chopped Meat Carbohydrate .....	54
R01865 TCBS Agar .....	64	Kanamycin Bile Esculin Agar .....	72	R05047 PRAS Chopped Meat Carbohydrate .....	54
R01867 Strep Selective Agar .....	63	R02092 MacConkey Agar/Mannitol Salt Agar .....	73	R05054 PRAS Cooked Meat Glucose.....	54
R01870 TOC Agar .....	67	R02095 MacConkey Agar/MacConkey Agar w/		R05055 PRAS Cooked Meat Glucose.....	54
R01874 Tergitol 7 Agar w/TTC .....	64	Sorbitol .....	73	R05059 PRAS Indole Nitrate Medium.....	54

DESCRIPTION	PAGE	DESCRIPTION	PAGE	DESCRIPTION	PAGE
R05065 PRAS Gelatin Medium.....	54	R05213 PRAS PY Lactose (VPI) (Pre-Reduced Anaerobic Sterilized) with petone and yeast.....	54	R07058 C-H-O Medium .....	29
R05070 PRAS Milk.....	54	R05214 PRAS PY Lactose (VPI) (Pre-Reduced Anaerobic Sterilized) with petone and yeast.....	55	R07062 C-H-O Medium .....	29
R05152 Thioglycollate Medium w/Dextrose, Hemin, Vitamin K .....	66	R05217 PRAS PY Maltose (VPI) (Pre-Reduced Anaerobic Sterilized) with petone and yeast.....	55	R07064 C-H-O Medium .....	29
R05153 Thioglycollate Medium w/Dextrose, Hemin, Vitamin K .....	66	R05218 PRAS PY Maltose (VPI) (Pre-Reduced Anaerobic Sterilized) with petone and yeast.....	55	R07066 C-H-O Medium .....	29
R05161 PRAS PY Base Control (VPI).....	54	R05219 PRAS PY Mannitol (VPI) (Pre-Reduced Anaerobic Sterilized) with petone and yeast.....	55	R07070 C-H-O Medium .....	29
R05162 PRAS PY Base Control (VPI).....	54	R05220 PRAS PY Mannitol (VPI) (Pre-Reduced Anaerobic Sterilized) with petone and yeast.....	55	R07072 C-H-O Medium .....	29
R05165 PRAS PY Adonitol.....	54	R05221 PRAS PY Mannose (VPI) (Pre-Reduced Anaerobic Sterilized) with petone and yeast.....	55	R07074 C-H-O Medium .....	29
R05168 PRAS PY Esculin (VPI) (Pre-Reduced Anaerobic Sterilized) with petone and yeast.....	54	R05222 PRAS PY Mannose (VPI) (Pre-Reduced Anaerobic Sterilized) with petone and yeast.....	55	R07084 Cooked Meat Medium w/Glucose, Hemin, Vitamin K .....	33
R05171 PRAS PY Arabinose (VPI) (Pre-Reduced Anaerobic Sterilized) with petone and yeast.....	54	R05223 PRAS PY Melezitose.....	55	R07086 Cooked Meat Medium w/Glucose, Hemin, Vitamin K .....	33
R05172 PRAS PY Arabinose (VPI) (Pre-Reduced Anaerobic Sterilized) with petone and yeast.....	54	R05225 Remel* PRAS PY Melibiose (VPI) (Pre-Reduced Anaerobic Sterilized) with petone and yeast.....	55	R07089 Listeria Enrichment Broth .....	42
R05173 PRAS PY Arginine (VPI) (Pre-Reduced Anaerobic Sterilized) with petone and yeast.....	54	R05231 PRAS PY Raffinose (VPI) (Pre-Reduced Anaerobic Sterilized) with petone and yeast.....	55	R07092 Buffered CYE Agar .....	28
R05175 PRAS PY Bile (VPI) (Pre-Reduced Anaerobic Sterilized) with petone and yeast.....	54	R05233 PRAS PY Rhamnose (VPI) (Pre-Reduced Anaerobic Sterilized) with petone and yeast.....	55	R07096 Diamond's Medium Modified .....	35
R05176 PRAS PY Bile (VPI) (Pre-Reduced Anaerobic Sterilized) with petone and yeast.....	54	R05234 PRAS PY Rhamnose.....	55	R07097 Diamond's Medium Modified .....	35
R05177 PRAS PY Cellulose (VPI) (Pre-Reduced Anaerobic Sterilized) with petone and yeast.....	54	R05235 PRAS PY Ribose.....	55	R07102 Eugonic Broth (Modified).....	36
R05178 PRAS PY Cellulose (VPI) (Pre-Reduced Anaerobic Sterilized) with petone and yeast.....	54	R05241 PRAS PY Salicin (VPI) (Pre-Reduced Anaerobic Sterilized) with petone and yeast.....	55	R07104 Eugonic Broth (Modified).....	36
R05181 PRAS PY Esculin (VPI) (Pre-Reduced Anaerobic Sterilized) with petone and yeast.....	54	R05242 PRAS PY Salicin (VPI) (Pre-Reduced Anaerobic Sterilized) with petone and yeast.....	55	R07105 Eugonic Broth (Modified).....	36
R05183 PRAS PY Erythritol (VPI) (Pre-Reduced Anaerobic Sterilized) with petone and yeast.....	54	R05243 PRAS PY Sorbitol .....	55	R07127 Mueller Hinton Broth w/Cations .....	48
R05186 PRAS PY Glucose w/Formate, Fumarate (VPI) (Pre-Reduced Anaerobic Sterilized) with petone and yeast.....	54	R05245 PRAS PY Starch.....	55	R07128 Mueller Hinton Broth w/Cations .....	48
R05187 PRAS PY Fructose (VPI) (Pre-Reduced Anaerobic Sterilized) with petone and yeast.....	54	R05247 PRAS PY Sucrose.....	55	R07138 Pyrazinamidase Agar .....	56
R05189 PRAS PY Galactose (VPI) (Pre-Reduced Anaerobic Sterilized) with petone and yeast.....	54	R05248 PRAS PY Sucrose.....	55	R07140 Saline 0.85%.....	60
R05191 PRAS PY Glucose (VPI) (Pre-Reduced Anaerobic Sterilized) with petone and yeast.....	54	R05249 PRAS PY Threonine (VPI) (Pre-Reduced Anaerobic Sterilized) with petone and yeast.....	55	R07142 Saline 0.85%.....	60
R05192 PRAS PY Glucose Agar Slant (VPI) (Pre-Reduced Anaerobic Sterilized) with petone and yeast.....	54	R05251 PRAS PY Trehalose (VPI) (Pre-Reduced Anaerobic Sterilized) with petone and yeast.....	55	R07159 Schaedler Broth 2X w/10% Fildes Enrichment.....	61
R05194 PRAS PY Glucose (VPI) (Pre-Reduced Anaerobic Sterilized) with petone and yeast.....	54	R05252 PRAS PY Trehalose .....	55	R07160 Tetrathionate Broth .....	64
R05197 PRAS PY Glucose w/Polysorbate .....	54	R05255 PRAS PY Xylan (VPI) (Pre-Reduced Anaerobic Sterilized) with petone and yeast.....	55	R07162 Tetrathionate Broth .....	64
R05198 PRAS PY Glucose w/Polysorbate .....	54	R07006 Alkaline Peptone Water .....	20	R07172 Fluid Thioglycollate Medium .....	37, 66
R05199 PRAS PY Glycerol.....	54	R07019 BHI Broth w/Hemin, Vitamin K.....	25	R07174 Fluid Thioglycollate Medium .....	37, 66
R05200 PRAS PY Glucose (VPI) (Pre-Reduced Anaerobic Sterilized) with petone and yeast.....	54	R07020 Brilliant Green Bile Broth 2% .....	27	R07176 Thioglycollate Medium w/Dextrose .....	66
R05201 PRAS PY Glycogen (VPI) (Pre-Reduced Anaerobic Sterilized) with petone and yeast.....	54	R07022 Brilliant Green Bile Broth 2% .....	27	R07178 Thioglycollate Medium w/Dextrose, Hemin, Vitamin K .....	66
R05205 PRAS PY Inositol (VPI) (Pre-Reduced Anaerobic Sterilized) with petone and yeast.....	54	R07030 C-H-O Medium .....	29	R07180 Thioglycollate Medium w/Dextrose, Hemin, Vitamin K .....	66
R05211 PRAS PY Lactate (VPI) (Pre-Reduced Anaerobic Sterilized) with petone and yeast.....	54	R07034 C-H-O Medium .....	29	R07182 Thioglycollate Medium w/Dextrose, Hemin, Vitamin K .....	66
		R07036 C-H-O Medium .....	29	R07200 Triple Sugar Iron Agar .....	68
		R07038 C-H-O Medium .....	29	R07202 Triple Sugar Iron Agar .....	68
		R07042 C-H-O Medium .....	29	R07222 Tryptic Soy Broth .....	69
		R07044 C-H-O Medium .....	29	R07224 Tryptic Soy Broth .....	69
		R07052 C-H-O Medium .....	29	R07226 Tryptic Soy Broth .....	69
		R07054 C-H-O Medium .....	29	R07228 Tryptic Soy Broth .....	69
		R07056 C-H-O Medium .....	29	R07300 Water .....	71
				R07302 Water .....	71
				R07322 Wilkins-Chalgren Broth.....	71
				R07326 M Broth .....	44
				R07601 Phosphate Buffer, Butterfield's w/0.1% Peptone.....	52
				R07655 EC Medium w/MUG.....	36
				R07657 EC Medium w/MUG.....	36
				R07664 Fastidious Broth.....	37
				R07671 Fraser Broth w/Ferric Ammonium Citrate.....	38
				R07674 Fuji Medium .....	38
				R07676 Fuji Medium .....	38
				R07681 Haemophilus Test Medium Broth.....	38
				R07700 Letheen Broth.....	42
				R07770 Phosphate Buffer w/MgCl .....	51
				R07774 Potassium Nitrate Assimilation Agar.....	53
				R07841 Selenite Broth w/Cystine.....	61
				R08007 Agar .....	20
				R08026 Arylsulfatase Agar.....	22
				R08051 Aspergillus Differential Medium .....	22
				R08052 ATS Medium .....	22
				R08054 ATS Medium .....	22
				R08060 BHI Agar .....	22
				R08062 BHI Agar .....	22
				R08064 BHI Agar w/Sheep Blood .....	23
				R08066 BHI Agar w/Sheep Blood .....	23
				R08068 BHI Agar w/Chloramphenicol, Cycloheximide.....	23
				R08069 BHI Agar w/Chloramphenicol, Cycloheximide.....	23

DESCRIPTION	PAGE	DESCRIPTION	PAGE	DESCRIPTION	PAGE
R08070 BHI Agar w/Sheep Blood, Chloramphenicol, Gentamicin.....	23	R08714 Sabouraud Dextrose Agar, Emmons w/ Penicillin, Streptomycin .....	60	R09565 Middlebrook 7H10 Agar .....	45
R08072 BHI Agar w/Sheep Blood, Chloramphenicol, Gentamicin.....	23	R08715 Sabouraud Dextrose Agar, Emmons w/ Penicillin, Streptomycin .....	60	R09592 Mueller Hinton Agar .....	47
R08073 BHI Agar w/Sheep Blood, Chloramphenicol, Cycloheximide .....	23	R08720 Sabouraud Dextrose Agar, Emmons .....	59	R09598 Mueller Hinton Broth w/Cations .....	48
R08078 BHI Agar w/Sheep Blood, Chloramphenicol, Gentamicin, Cycloheximide.....	24	R08722 Sabouraud Dextrose Agar, Emmons .....	59	R09626 Nutrient Agar .....	49
R08080 BHI Agar w/Sheep Blood, Chloramphenicol, Gentamicin, Cycloheximide.....	24	R08724 Sabouraud Dextrose Agar, Emmons w/ Chloramphenicol .....	59	R09640 Plate Count Agar .....	52
R08092 BHI Agar w/Sheep Blood, Penicillin, Streptomycin.....	24	R08726 Sabouraud Dextrose Agar, Emmons w/ Chloramphenicol .....	59	R09642 Plate Count Agar.....	52
R08130 BHI Broth.....	24	R08728 Sabouraud Dextrose Agar, Emmons w/ Chloramphenicol, Cycloheximide .....	59	R09654 Potato Dextrose Agar .....	53
R08132 BHI Broth.....	24	R08730 Sabouraud Dextrose Agar, Emmons w/ Chloramphenicol, Cycloheximide .....	59	R09656 Potato Dextrose Agar .....	53
R08152 BiGGY Agar .....	25	R08734 Sabouraud Dextrose Agar, Emmons w/ Cycloheximide .....	59	R09658 Potato Flake Agar .....	53
R08172 Birdseed Agar .....	25	R08738 Sabouraud Dextrose Agar, Emmons w/ Gentamicin.....	60	R09667 R2A Agar .....	56
R08194 Bovine Albumin Fraction V 0.2% .....	26	R08742 Sabouraud Dextrose Agar, Emmons w/ Chloramphenicol, Gentamicin.....	59	R09672 Rice Extract Agar .....	57
R08210 Casein Agar (Casein Hydrolysis Agar) .....	30	R08756 Saline 0.85%.....	60	R09680 RIOT Agar .....	57
R08240 Chocolate Agar .....	32	R08812 TCH Agar, 1ug.....	64	R09744 Sabouraud Dextrose Agar .....	58
R08260 Cooked Meat Medium w/Hemin, Vitamin K .....	33	R08816 TCH Agar, 5ug.....	64	R09746 Sabouraud Dextrose Agar .....	58
R08262 Cooked Meat Medium w/Glucose, Hemin, Vitamin K .....	33	R08846 Fluid Thioglycollate Medium .....	37, 66	R09747 Sabouraud Dextrose Agar .....	58
R08298 Cottonseed Agar .....	33	R08850 Thioglycollate Medium w/Dextrose .....	66	R09776 Skim Milk Medium, 2X.....	62
R08342 DNase Test Agar w/Methyl Green .....	35	R08852 Thioglycollate Medium w/Dextrose .....	66	R09784 Starch Agar .....	63
R08352 Dermatophyte Test Medium .....	35	R08856 Thioglycollate Medium w/Dextrose .....	66	R09832 TCBS Agar .....	64
R08380 GN Broth.....	38	R08858 Thioglycollate Medium w/Dextrose .....	66	R09884 Thermo-nuclease Agar .....	65
R08382 GN Broth.....	38	R08901 Trichophyton Agar No. 1 .....	67	R09892 TOC Agar.....	67
R08384 Herrolds Medium w/Mycobactin .....	40	R08905 Trichophyton Agar No. 2 .....	67	R09897 Tinsdale Agar Base .....	66
R08385 Herrolds Medium w/Mycobactin, Pyruvate.....	40	R08909 Trichophyton Agar No. 3.....	67	R09903 Trichophyton Agar No. 1 .....	67
R08387 Herrolds Medium .....	39	R08913 Trichophyton Agar No. 4.....	67	R09907 Trichophyton Agar No. 2.....	67
R08389 Herrolds Medium w/Pyruvate.....	40	R08917 Trichophyton Agar No. 5.....	67	R09911 Trichophyton Agar No. 3.....	67
R08391 Herrolds Medium w/Mycobactin .....	40	R08921 Trichophyton Agar No. 6.....	67	R09915 Trichophyton Agar No. 4.....	67
R08410 Inhibitory Mold Agar.....	40	R08925 Trichophyton Agar No. 7.....	67	R09919 Trichophyton Agar No. 5.....	67
R08412 Inhibitory Mold Agar.....	40	R08930 Tryptic Soy Agar .....	68	R09923 Trichophyton Agar No. 6.....	67
R08462 Littman Oxgall Agar w/Streptomycin.....	42	R08932 Tryptic Soy Agar .....	68	R09927 Trichophyton Agar No. 7.....	67
R08500 Lowenstein-Jensen Medium.....	43	R08934 Tryptic Soy Agar .....	68	R09938 Tryptic Soy Agar .....	68
R08502 Lowenstein-Jensen Medium.....	43	R08936 Tryptic Soy Agar .....	68	R09940 Tryptic Soy Agar.....	68
R08518 Lowenstein-Jensen Medium w/5% NaCl.....	43	R08942 Tryptic Soy Broth .....	69	R09960 Tyrosine Agar.....	70
R08520 Lowenstein-Jensen Gruft.....	42	R08944 Tryptic Soy Broth .....	69	R09971 Inoculum Water .....	262
R08522 Lowenstein-Jensen Gruft.....	42	R08946 Tryptic Soy Broth .....	69	R09974 Xanthine Agar .....	71
R08526 Lowenstein-Jensen Medium w/2.5% Ferric Ammonium Citrate.....	43	R08948 Tryptic Soy Broth .....	69	R09979 Yeast Extract Phosphate Agar.....	72
R08530 Lowenstein-Jensen Mycobactocel .....	43	R08988 Yeast Malt Extract Agar .....	72	R09984 Yeast Carbon Agar .....	71
R08532 Lowenstein-Jensen Mycobactocel .....	43	R09046 Ascospore Agar .....	22	R09996 Yeast Nitrogen Agar w/Brom Cresol Purple .....	72
R08560 Middlebrook 7H10 Agar .....	45	R09052 Aspergillus Differential Medium .....	22	R09999 Yersinia Selective Agar.....	72
R08562 Middlebrook 7H10 Agar .....	45	R09176 Birdseed Agar.....	25	R10034 BHI Agar .....	22
R08570 Middlebrook 7H11 Agar .....	45	R09192 Bordet Gengou Agar.....	26	R10038 BHI Agar w/Chloramphenicol, Cycloheximide .....	23
R08574 Middlebrook 7H11 Agar .....	45	R09252 CGB Agar.....	31	R10041 BHI Agar w/Sheep Blood.....	23
R08576 Mitchison 7H11 Selective Agar (w/ carbenicillin, polymyxin B, amphotericin B, trimethoprim) .....	46	R09282 Cornmeal Agar.....	33	R10044 BHI Agar w/Sheep Blood, Chloramphenicol, Gentamicin.....	23
R08594 Mueller Hinton Broth.....	48	R09286 Cornmeal Agar w/1% Dextrose .....	33	R10045 BHI Agar w/Sheep Blood, Chloramphenicol, Gentamicin.....	23
R08596 Mueller Hinton Broth.....	48	R09290 Cornmeal Agar w/Polysorbate 80 .....	33	R10048 BHI Agar w/Sheep Blood, Chloramphenicol, Gentamicin, Cycloheximide.....	24
R08600 Mycobiotic Agar.....	48	R09300 Buffered CYE Agar .....	28	R10049 BHI Agar w/Sheep Blood, Chloramphenicol, Gentamicin, Cycloheximide.....	24
R08602 Mycobiotic Agar.....	48	R09322 Czapek Medium.....	34	R10055 Charcoal Blood Agar w/cephalexin (Ragan-Lowe Medium) .....	31
R08608 Mycological Agar .....	48	R09332 D/E Neutralizing Agar .....	34	R10067 Dermatophyte Test Medium .....	35
R08622 Nutrient Agar .....	49	R09334 D/E Neutralizing Broth .....	34	R10070 Inhibitory Mold Agar.....	40
R08650 Potato Dextrose Agar .....	53	R09340 DNase Test Agar w/Toluidine Blue.....	35	R10071 Inhibitory Mold Agar.....	40
R08652 Potato Dextrose Agar .....	53	R09358 Fraser Broth .....	38	R10100 Lowenstein-Jensen Medium.....	43
R08659 Potato Flake Agar .....	53	R09446 Lauryl Tryptose Broth, 1X.....	41	R10101 Lowenstein-Jensen Medium.....	43
R08690 SABHI* Agar.....	58	R09447 Lauryl Tryptose Broth, 1X.....	41	R10102 Lowenstein-Jensen Gruft.....	42
R08691 SABHI* Agar.....	58	R09450 Lauryl Tryptose Broth, 2X.....	41	R10103 Lowenstein-Jensen Gruft.....	42
R08692 SABHI* Agar.....	58	R09455 Lauryl Tryptose Broth w/MUG, 2X.....	41	R10104 Lowenstein-Jensen Mycobactocel .....	43
R08696 SABHI Agar w/Blood .....	58	R09504 Lowenstein-Jensen Medium.....	43	R10105 Lowenstein-Jensen Mycobactocel .....	43
R08697 SABHI* Agar.....	58	R09506 Lowenstein-Jensen Medium.....	43	R10110 Middlebrook 7H11 Agar .....	45
R08703 SABHI Agar w/Blood, Gentamicin .....	58	R09512 Lowenstein-Jensen Medium.....	43	R10111 Middlebrook 7H11 Agar .....	45
		R09538 MacConkey Agar w/o Crystal Violet.....	44	R10130 Mycobiotic Agar .....	48
		R09548 MacConkey Agar w/Sorbitol.....	44	R10131 Mycobiotic Agar.....	48
		R09556 Middlebrook 7H9 Broth w/Polysorbate 80 .....	46	R10136 BiGGY Agar .....	25
		R09558 Middlebrook 7H9 Broth w/Polysorbate 80 .....	46	R10150 Sabouraud Dextrose Agar, Emmons .....	59
				R10151 Sabouraud Dextrose Agar, Emmons .....	59
				R10155 Sabouraud Dextrose Agar .....	58
				R10156 Sabouraud Dextrose Agar .....	58
				R10158 Sabouraud Dextrose Agar, Emmons w/ Chloramphenicol .....	59

DESCRIPTION	PAGE	DESCRIPTION	PAGE	DESCRIPTION	PAGE
R10210 Thayer Martin Agar Improved.....	65	R19001 <i>Alcaligenes faecalis</i> subsp. <i>faecalis</i> ATCC® 8750 <sup>TM</sup> .....	200	R19070 <i>Streptococcus pneumoniae</i> ATCC® 6303 <sup>TM</sup> .....	228
R10211 Thayer Martin Agar Improved.....	65	R19003 <i>Bacillus subtilis</i> ATCC® 6633 <sup>TM</sup> .....	201	R19071 <i>Enterococcus faecalis</i> ATCC® 29212 <sup>TM</sup> .....	209
R10244 BHI Agar Bactiflask*.....	22	R19004 <i>Bacteroides fragilis</i> ATCC® 25285 <sup>TM</sup> .....	201	R19072 <i>Streptococcus agalactiae</i> group B ATCC® 12386 <sup>TM</sup> .....	227
R10245 BHI Agar w/Chloramphenicol, Cycloheximide, Bactiflask*.....	23	R19005 <i>Bacteroides thetaiotaomicron</i> ATCC® 29741 <sup>TM</sup> .....	202	R19074 <i>Streptococcus pyogenes</i> ATCC® 19615 <sup>TM</sup> .....	228
R10246 BHI Agar w/Sheep Blood, Bactiflask*.....	23	R19007 <i>Bacteroides ovatus</i> ATCC® 8483 <sup>TM</sup> .....	202	R19075 <i>Streptococcus gallolyticus</i> ATCC® 9809 <sup>TM</sup> .....	227
R10248 BHI Agar w/Sheep Blood, Chloramphenicol, Gentamicin Bactiflask.....	23	R19008 <i>Bordetella pertussis</i> ATCC® 9340 <sup>TM</sup> .....	202	R19077 <i>Enterococcus faecalis</i> ATCC® 19433, BactiDisk*.....	208
R10250 BHI Agar w/Sheep Blood, Chloramphenicol, Gentamicin, Cycloheximide Bactiflask.....	24	R19009 <i>Moraxella catarrhalis</i> ATCC® 8176 <sup>TM</sup> .....	216	R19078 <i>Enterococcus faecalis</i> ATCC® 33012 <sup>TM</sup> .....	209
R10254 Dermatophyte Test Medium Bactiflask*.....	35	R19010 <i>Bacteroides vulgatus</i> ATCC® 8482 <sup>TM</sup> .....	202	R19081 <i>Veillonella parvula</i> ATCC® 10790 <sup>TM</sup> .....	230
R10259 Inhibitory Mold Agar Bactiflask.....	40	R19012 <i>Clostridium difficile</i> ATCC® 9689 <sup>TM</sup> .....	205	R19082 <i>Vibrio parahaemolyticus</i> ATCC® 17802 <sup>TM</sup> .....	230
R10264 Mycobiotic Agar, Bactiflask.....	48	R19013 <i>Clostridium novyi</i> Type A ATCC® 19402 <sup>TM</sup> .....	205	R19083 <i>Shigella boydii</i> serovar 1 group C ATCC® 9207 <sup>TM</sup> .....	223
R10266 Potato Flake Agar Bactiflask*.....	53	R19014 <i>Clostridium perfringens</i> ATCC® 13124 <sup>TM</sup> .....	205	R19084 <i>Shigella sonnei</i> group D ATCC® 11060 <sup>TM</sup> .....	223
R10268 Sabouraud Dextrose Agar Bactiflask*.....	58	R19015 <i>Corynebacterium diphtheriae</i> ATCC® 13812 <sup>TM</sup> .....	206	R19088 <i>Streptococcus dysgalactiae</i> subsp. <i>equisimilis</i> group C ATCC® 12388 <sup>TM</sup> .....	227
R10270 Sabouraud Dextrose Agar, Emmons Bactiflask.....	59	R19020 <i>Escherichia coli</i> ATCC® 25922 <sup>TM</sup> .....	210	R19089 <i>Streptococcus pneumoniae</i> ATCC® 27336 <sup>TM</sup> .....	228
R10272 Sabouraud Dextrose Agar, Emmons w/ Chloramphenicol Bactiflask*.....	59	R19022 <i>Myroides odoratus</i> ATCC® 4651 <sup>TM</sup> .....	217	R19093 <i>Neisseria meningitidis</i> serogroup A ATCC® 13077 <sup>TM</sup> .....	218
R10310 JEMBEC System w/Thayer Martin Agar Modified (w/nystatin, colistin, vancomycin, trimethoprim).....	65	R19023 <i>Fusobacterium necrophorum</i> ATCC® 25286 <sup>TM</sup> .....	211	R19094 <i>Proteus mirabilis</i> ATCC® 7002 <sup>TM</sup> .....	220
R10320 JEMBEC System w/Thayer Martin Agar Improved (Martin-Lewis) w/anisomycin, colistin, vancomycin, trimethoprim.....	65	R19024 <i>Fusobacterium mortiferum</i> ATCC® 25557 <sup>TM</sup> .....	211	R19097 <i>Bacillus cereus</i> ATCC® 11778 <sup>TM</sup> .....	201
R10325 Thayer Martin Agar Improved (Martin-Lewis) w/anisomycin, colistin, vancomycin, trimethoprim.....	65	R19026 <i>Gardnerella vaginalis</i> ATCC® 14018 <sup>TM</sup> .....	211	R19098 <i>Staphylococcus saprophyticus</i> ATCC® 15305 <sup>TM</sup> .....	226
R12401 A.C.T.* I.....	19, 137	R19030 <i>Haemophilus influenzae</i> biovar III ATCC® 19418 <sup>TM</sup> .....	212	R19099 <i>Shigella dysenteriae</i> group A ATCC® 11835 <sup>TM</sup> .....	223
R12402 A.C.T.* II.....	19, 137	R19032 <i>Haemophilus influenzae</i> Type a ATCC® 9006 <sup>TM</sup> .....	212	R19100 <i>Moraxella catarrhalis</i> ATCC® 25240 <sup>TM</sup> .....	216
R12500 MicroTest Tubes.....	140	R19034 <i>Aggregatibacter aphrophilus</i> ATCC® 19415 <sup>TM</sup> .....	200	R19107 <i>Aeromonas hydrophila</i> ATCC® 7965 <sup>TM</sup> .....	200
R12502 MicroTest Tubes.....	140	R19035 <i>Aggregatibacter aphrophilus</i> ATCC® 7901 <sup>TM</sup> .....	200	R19110 <i>Yersinia enterocolitica</i> ATCC® 23715 <sup>TM</sup> .....	230
R12503 MicroTest Tubes.....	140	R19036 <i>Haemophilus parahaemolyticus</i> ATCC® 10014 <sup>TM</sup> .....	212	R19125 <i>Enterobacter cloacae</i> subsp. <i>cloacae</i> ATCC® 13047 <sup>TM</sup> .....	208
R12505 MicroTest Tubes.....	140	R19040 <i>Klebsiella pneumoniae</i> subsp. <i>pneumoniae</i> ATCC® 13883 <sup>TM</sup> .....	213	R19126 <i>Pseudomonas aeruginosa</i> ATCC® 10145 <sup>TM</sup> .....	221
R12506 MicroTest Tubes.....	140	R19042 <i>Klebsiella pneumoniae</i> subsp. <i>pneumoniae</i> ATCC® 33495 <sup>TM</sup> .....	213	R19127 <i>Clostridium histolyticum</i> ATCC® 19401 <sup>TM</sup> .....	205
R12515 MicroTest Tubes.....	140	R19043 <i>Klebsiella pneumoniae</i> subsp. <i>pneumoniae</i> ATCC® 700603 <sup>TM</sup> .....	214	R19128 <i>Clostridium sordellii</i> ATCC® 9714 <sup>TM</sup> .....	205
R12516 MicroTest Tubes.....	140	R19044 <i>Tatlockia micdadei</i> ATCC® 33204 <sup>TM</sup> .....	229	R19130 <i>Propionibacterium acnes</i> ATCC® 11827 <sup>TM</sup> .....	220
R12530 MicroTest Tubes.....	140	R19046 <i>Listeria monocytogenes</i> ATCC® 7646 <sup>TM</sup> .....	215	R19132 <i>Citrobacter freundii</i> ATCC® 8090 <sup>TM</sup> .....	205
R12533 MicroTest Tubes.....	140	R19047 <i>Micrococcus luteus</i> ATCC® 4698 <sup>TM</sup> .....	215	R19133 <i>Serratia marcescens</i> ATCC® 8100 <sup>TM</sup> .....	223
R12535 MicroTest Tubes.....	140	R19049 <i>Neisseria meningitidis</i> serogroup C ATCC® 13102 <sup>TM</sup> .....	218	R19136 <i>Staphylococcus epidermidis</i> ATCC® 12228 <sup>TM</sup> .....	225
R12550 MicroTest* Kits.....	140	R19050 <i>Neisseria gonorrhoeae</i> ATCC® 43070 <sup>TM</sup> .....	217	R19137 <i>Staphylococcus aureus</i> subsp. <i>aureus</i> ATCC® 12598 <sup>TM</sup> .....	224
R12552 MicroTest* Kits.....	140	R19052 <i>Neisseria gonorrhoeae</i> ATCC® 19424 <sup>TM</sup> .....	217	R19138 <i>Enterobacter aerogenes</i> ATCC® 13048 <sup>TM</sup> .....	207
R12555 MicroTest* Kits.....	140	R19053 <i>Neisseria lactamica</i> ATCC® 239708 <sup>TM</sup> .....	217	R19141 <i>Proteus mirabilis</i> ATCC® 25933 <sup>TM</sup> .....	220
R12557 MicroTest* Kits.....	140	R19054 <i>Neisseria perflava</i> ATCC® 14799 <sup>TM</sup> .....	218	R19142 <i>Peptostreptococcus anaerobius</i> ATCC® 27337 <sup>TM</sup> .....	219
R12560 MicroTest* Flocked Swab Kits.....	141	R19055 <i>Neisseria meningitidis</i> serogroup B ATCC® 13090, BactiDisk*.....	218	R19145 <i>Salmonella enterica</i> subsp. <i>enterica</i> serovar Typhi ATCC® 6539 <sup>TM</sup> .....	222
R12561 MicroTest* Flocked Swab Kits.....	141	R19057 <i>Peptostreptococcus asaccharolyticus</i> ATCC® 14963 <sup>TM</sup> .....	219	R19148 <i>Klebsiella pneumoniae</i> subsp. <i>pneumoniae</i> ATCC® 27736 <sup>TM</sup> .....	213
R12562 MicroTest* Flocked Swab Kits.....	141	R19059 <i>Propionibacterium acnes</i> ATCC® 69198 <sup>TM</sup> .....	220	R19149 <i>Proteus vulgaris</i> ATCC® 6380 <sup>TM</sup> , BactiDisk*.....	221
R12563 MicroTest* Flocked Swab Kits.....	141	R19060 <i>Pseudomonas aeruginosa</i> ATCC® 27853 <sup>TM</sup> .....	221	R19151 <i>Pseudomonas aeruginosa</i> ATCC® 9721 <sup>TM</sup> , BactiDisk*.....	221
R12565 MicroTest* Flocked Swab Kits.....	141	R19061 <i>Proteus hauseri</i> ATCC® 13315 <sup>TM</sup> .....	220	R19152 <i>Klebsiella pneumoniae</i> subsp. <i>pneumoniae</i> ATCC® 13882 <sup>TM</sup> .....	213
R12566 MicroTest* Flocked Swab Kits.....	141	R19062 <i>Staphylococcus epidermidis</i> ATCC® 14990 <sup>TM</sup> .....	225	R19153 <i>Bordetella bronchiseptica</i> ATCC® 10580 <sup>TM</sup> .....	202
R12567 MicroTest* Flocked Swab Kits.....	141	R19064 <i>Staphylococcus aureus</i> subsp. <i>aureus</i> ATCC® 25923 <sup>TM</sup> .....	224		
R12568 MicroTest* Flocked Swab Kits.....	141	R19065 <i>Staphylococcus aureus</i> subsp. <i>aureus</i> ATCC® 29213 <sup>TM</sup> .....	224		
R12569 MicroTest* Flocked Swab Kits.....	141	R19067 <i>Streptococcus agalactiae</i> group B ATCC® 13813 <sup>TM</sup> .....	227		
R12570 MicroTest* Universal Kits.....	141				
R12571 MicroTest* Universal Plus Kits.....	141				
R12576 MicroTest* Universal Kits.....	141				
R12580 MicroTest* Universal Kits.....	141				
R12582 MicroTest* Universal Kits.....	141				
R12714 Aluminum Mini Swab.....	137				
R14101 BHI Broth.....	24				
R14302 Todd Hewitt Broth w/0.1% Polysorbate 80.....	67				
R14503 Polysorbate 80, 0.02%.....	52				
R16302 RPR Card Test Kit.....	176				
R16303 RPR Card Test Kit.....	176				
R16305 RPR Antigen.....	176				
R16307 RPR Liquid Controls.....	176				
R16309 RPR Pipet/Stirrer.....	176				
R16314 RPR Dispensing Bottle.....	176				
R19000 <i>Acinetobacter baumannii</i> ATCC® 19606 <sup>TM</sup> .....	199				

DESCRIPTION	PAGE	DESCRIPTION	PAGE	DESCRIPTION	PAGE
R19154 <i>Elizabethkingia meningoseptica</i> ATCC® 13253 <sup>TM†</sup> .....	207	R19239 <i>Porphyromonas gingivalis</i> ATCC® 332778 <sup>TM†</sup> .....	220	R19321 <i>Streptococcus pneumoniae</i> ATCC® 49619 <sup>TM†</sup> , BactiDisk* .....	228
R19156 <i>Stenotrophomonas maltophilia</i> ATCC® 13637 <sup>TM†</sup> .....	226	R19240 <i>Bacteroides ureolyticus</i> ATCC® 33387 <sup>TM†</sup> .....	202	R19322 <i>Streptococcus pneumoniae</i> ATCC® 49619 <sup>TM†</sup> , BactiDisk* .....	215
R19157 <i>Moraxella catarrhalis</i> ATCC® 25238 <sup>TM†</sup> .....	216	R19241 <i>Prevotella melaninogenica</i> ATCC® 25845 <sup>TM†</sup> .....	220	R19323 <i>Neisseria gonorrhoeae</i> ATCC® 49981 <sup>TM†</sup> , BactiDisk* .....	217
R19160 <i>Escherichia coli</i> ATCC® 9339 <sup>TM†</sup> .....	210	R19242 <i>Neisseria lactamica</i> ATCC® 23971 <sup>TM†</sup> .....	217	R19324 <i>Micrococcus luteus</i> ATCC® 49732 <sup>TM†</sup> , BactiDisk* .....	216
R19164 <i>Klebsiella oxytoca</i> ATCC® 49131 <sup>TM†</sup> .....	213	R19243 <i>Neisseria gonorrhoeae</i> ATCC® 31426 <sup>TM†</sup> .....	217	R19325 <i>Streptococcus gallolyticus</i> subsp. <i>gallolyticus</i> ATCC® 49475 <sup>TM†</sup> .....	228
R19165 <i>Proteus vulgaris</i> ATCC® 49132 <sup>TM†</sup> .....	221	R19244 <i>Neisseria mucosa</i> ATCC® 19695 <sup>TM†</sup> .....	218	R19326 <i>Staphylococcus aureus</i> subsp. <i>aureus</i> ATCC® 49476 <sup>TM†</sup> , BactiDisk* .....	225
R19167 <i>Bordetella parapertussis</i> ATCC® 15237 <sup>TM†</sup> .....	202	R19247 <i>Alcaligenes faecalis</i> subsp. <i>faecalis</i> ATCC® 35655 <sup>TM†</sup> .....	224	R19329 <i>Aerococcus viridans</i> ATCC® 11563 <sup>TM†</sup> ..	199
R19168 <i>Proteus mirabilis</i> ATCC® 12453 <sup>TM†</sup> .....	220	R19248 <i>Aeromonas hydrophila</i> ATCC® 35654 <sup>TM†</sup> .....	200	R19330 <i>Clostridium sporogenes</i> ATCC® 11437 <sup>TM†</sup> , BactiDisk* .....	206
R19169 <i>Streptococcus salivarius</i> serotype II ATCC® 13419 <sup>TM†</sup> .....	229	R19249 <i>Vibrio alginolyticus</i> ATCC® 17749 <sup>TM†</sup> .....	230	R19331 <i>Escherichia coli</i> ATCC® 8739 <sup>TM†</sup> , BactiDisk* .....	210
R19173 <i>Bacteroides fragilis</i> ATCC® 23745 <sup>TM†</sup> .....	201	R19253 <i>Campylobacter jejuni</i> subsp. <i>jejuni</i> ATCC® 33291 <sup>TM†</sup> .....	203	R19332 <i>Kocuria rhizophila</i> ATCC® 9341 <sup>TM†</sup> .....	214
R19174 <i>Streptococcus sanguinis</i> Type 1 ATCC® 10556 <sup>TM†</sup> .....	229	R19254 <i>Staphylococcus aureus</i> subsp. <i>aureus</i> ATCC® 33862 <sup>TM†</sup> .....	224	R19333 <i>Pseudomonas aeruginosa</i> ATCC 9027 <sup>TM†</sup> , BactiDisk* .....	221
R19176 <i>Clostridium perfringens</i> ATCC® 3626 <sup>TM†</sup> .....	205	R19257 <i>Haemophilus influenzae</i> Type b ATCC® 10211 <sup>TM†</sup> .....	212	R19334 <i>Staphylococcus aureus</i> subsp. <i>aureus</i> ATCC® 6538 <sup>TM†</sup> , BactiDisk* .....	224
R19177 <i>Streptococcus</i> sp. Type 4 group F ATCC® 9328 <sup>TM†</sup> .....	229	R19258 <i>Streptococcus pneumoniae</i> ATCC® 6305 <sup>TM†</sup> .....	228	R19336 <i>Eggerthella lenta</i> ATCC® 43055 <sup>TM†</sup> , BactiDisk* .....	207
R19178 <i>Streptococcus bovis</i> ATCC® 35034 <sup>TM†</sup> ..	227	R19259 <i>Neisseria gonorrhoeae</i> ATCC® 43069 <sup>TM†</sup> .....	217	R19337 <i>Enterococcus faecalis</i> ATCC® 51299 <sup>TM†</sup> , BactiDisk* .....	209
R19183 <i>Pseudomonas aeruginosa</i> ATCC® 35032 <sup>TM†</sup> .....	221	R19267 <i>Streptococcus equi</i> subsp. <i>equi</i> ATCC® 9528 <sup>TM†</sup> .....	227	R19338 <i>Proteus mirabilis</i> ATCC® 43071 <sup>TM†</sup> , BactiDisk* .....	220
R19188 <i>Streptococcus dysgalactiae</i> subsp. <i>equisimilis</i> group g ATCC® 12394 <sup>TM†</sup> ..	227	R19279 <i>Oligella urethralis</i> ATCC® 17960 <sup>TM†</sup> .....	217	R19346 <i>Yersinia kristensenii</i> ATCC® 33639 <sup>TM†</sup> ..	230
R19189 <i>Actinomyces odontolyticus</i> ATCC® 17929 <sup>TM†</sup> .....	199	R19281 <i>Neisseria sicca</i> ATCC® 29256 <sup>TM†</sup> .....	218	R19349 <i>Salmonella enterica</i> subsp. <i>enterica</i> serovar Choleraesuis ATCC® 10708 <sup>TM†</sup> .....	222
R19190 <i>Streptococcus pyogenes</i> group A ATCC® 21547 <sup>TM†</sup> .....	229	R19283 <i>Acinetobacter</i> sp. ATCC® 49139 <sup>TM†</sup> .....	199	R19350 <i>Staphylococcus aureus</i> subsp. <i>aureus</i> ATCC® 43300 <sup>TM†</sup> .....	225
R19191 <i>Staphylococcus xylosum</i> ATCC® 29971 <sup>TM†</sup> .....	226	R19285 <i>Shewanella putrefaciens</i> ATCC® 49138 <sup>TM†</sup> .....	223	R19354 <i>Enterococcus durans</i> ATCC® 49479 <sup>TM†</sup> , BactiDisk* .....	208
R19192 <i>Enterococcus durans</i> ATCC® 6056 <sup>TM†</sup> ..	208	R19286 <i>Enterobacter cloacae</i> ATCC® 49141 <sup>TM†</sup> .....	208	R19355 <i>Pediococcus pentosaceus</i> ATCC® 33314 <sup>TM†</sup> , BactiDisk* .....	219
R19193 <i>Shigella sonnei</i> group D ATCC® 25931 <sup>TM†</sup> .....	223	R19287 <i>Enterococcus hirae</i> ATCC® 49135 <sup>TM†</sup> ..	209	R19362 <i>Paenibacillus polymyxa</i> ATCC® 842 <sup>TM†</sup> , BactiDisk* .....	219
R19194 <i>Salmonella enterica</i> subsp. <i>enterica</i> serovar Typhimurium ATCC® 14028 <sup>TM†</sup> .....	222	R19289 <i>Gardnerella vaginalis</i> ATCC® 49145 <sup>TM†</sup> , BactiDisk* .....	211	R19363 <i>Corynebacterium pseudodiphthericum</i> ATCC® 10701 <sup>TM†</sup> , BactiDisk* .....	206
R19195 <i>Clostridium sporogenes</i> ATCC® 19404 <sup>TM†</sup> .....	206	R19290 <i>Haemophilus influenzae</i> ATCC® 49144 <sup>TM†</sup> , BactiDisk* .....	212	R19364 <i>Arcanobacterium pyogenes</i> ATCC® 19411 <sup>TM†</sup> .....	200
R19200 <i>Bacteroides uniformis</i> ATCC® 8492 <sup>TM†</sup> ..	202	R19291 <i>Aggregatibacter aphrophilus</i> ATCC® 49146 <sup>TM†</sup> .....	200	R19365 <i>Listeria grayi</i> ATCC® 25401 <sup>TM†</sup> , BactiDisk* .....	215
R19201 <i>Escherichia coli</i> ATCC® 11775 <sup>TM†</sup> .....	210	R19293 <i>Moraxella catarrhalis</i> ATCC® 491438 <sup>TM†</sup> .....	216	R19367 <i>Stenotrophomonas maltophilia</i> ATCC® 51331 <sup>TM†</sup> , BactiDisk* .....	226
R19206 <i>Staphylococcus capitis</i> subsp. <i>capitis</i> ATCC® 35661 <sup>TM†</sup> .....	225	R19294 <i>Neisseria lactamica</i> ATCC® 491428 <sup>TM†</sup> .....	218	R19370 <i>Micrococcus</i> sp. ATCC® 700405 <sup>TM†</sup> , BactiDisk* .....	216
R19207 <i>Macrococcus caseolyticus</i> ATCC® 35662 <sup>TM†</sup> .....	215	R19295 <i>Fingoldia magna</i> ATCC® 29328 <sup>TM†</sup> , BactiDisk* .....	210	R19371 <i>Streptococcus equi</i> subsp. <i>zooepidemicus</i> group C ATCC® 700400 <sup>TM†</sup> , BactiDisk* ..	227
R19209 <i>Streptococcus dysgalactiae</i> subsp. <i>equisimilis</i> ATCC® 35666 <sup>TM†</sup> .....	227	R19300 <i>Streptococcus pasteurianus</i> ATCC® 49133 <sup>TM†</sup> .....	228	R19372 <i>Enterococcus gallinarum</i> ATCC® 700425 <sup>TM†</sup> , BactiDisk* .....	209
R19210 <i>Enterococcus faecium</i> ATCC® 35667 <sup>TM†</sup> .....	209	R19301 <i>Streptococcus pneumoniae</i> ATCC® 49136 <sup>TM†</sup> .....	228	R19373 <i>Streptococcus uberis</i> ATCC® 700407 <sup>TM†</sup> .....	229
R19211 <i>Streptococcus mutans</i> ATCC® 35668 <sup>TM†</sup> .....	228	R19303 <i>Haemophilus influenzae</i> ATCC® 49247 <sup>TM†</sup> .....	212	R19374 <i>Aerococcus viridans</i> ATCC® 700406 <sup>TM†</sup> , BactiDisk* .....	199
R19212 <i>Streptococcus gallolyticus</i> ATCC® 49147 <sup>TM†</sup> .....	228	R19304 <i>Acinetobacter</i> sp. ATCC® 9957 <sup>TM†</sup> .....	199	R19375 <i>Candida glabrata</i> ATCC® 15126 <sup>TM†</sup> , BactiDisk* .....	204
R19222 <i>Staphylococcus saprophyticus</i> ATCC® 35552, BactiDisk* .....	226	R19307 <i>Burkholderia cepacia</i> ATCC® 17765 <sup>TM†</sup> , BactiDisk* .....	203	R19376 <i>Escherichia coli</i> ATCC® 51446 <sup>TM†</sup> , BactiDisk* .....	210
R19224 <i>Burkholderia cepacia</i> ATCC® 25416 <sup>TM†</sup> .....	203	R19308 <i>Serratia odorifera</i> ATCC® 33077 <sup>TM†</sup> .....	223	R19504 <i>Candida krusei</i> ATCC® 14243 <sup>TM†</sup> , BactiDisk* .....	204
R19225 <i>Haemophilus influenzae</i> ATCC® 35540 <sup>TM†</sup> .....	212	R19309 <i>Oligella ureolytica</i> ATCC® 43534 <sup>TM†</sup> , BactiDisk* .....	218	R19505 <i>Candida albicans</i> ATCC® 10231 <sup>TM†</sup> , BactiDisk* .....	203
R19226 <i>Neisseria gonorrhoeae</i> ATCC® 35541 <sup>TM†</sup> .....	217	R19310 <i>Arcanobacterium pyogenes</i> ATCC® 49698 <sup>TM†</sup> .....	201	R19510 <i>Candida albicans</i> ATCC® 14053 <sup>TM†</sup> , BactiDisk* .....	203
R19232 <i>Staphylococcus aureus</i> subsp. <i>aureus</i> ATCC® 33591 <sup>TM†</sup> .....	224	R19311 <i>Exiguobacterium aurantiacum</i> ATCC® 49676 <sup>TM†</sup> , BactiDisk* .....	210	R19511 <i>Candida tropicalis</i> ATCC® 13803 <sup>TM†</sup> , BactiDisk* .....	204
R19234 <i>Kocuria rhizophila</i> ATCC® 533 <sup>TM†</sup> .....	214	R19312 <i>Corynebacterium pseudodiphthericum</i> ATCC® 10700, <sup>TM†</sup> BactiDisk* .....	206	R19513 <i>Candida tropicalis</i> ATCC® 750 <sup>TM†</sup> , BactiDisk* .....	204
R19235 <i>Streptococcus pneumoniae</i> ATCC® 49150 <sup>TM†</sup> .....	228	R19316 <i>Erysipelothrix rhusiopathiae</i> ATCC® 19414 <sup>TM†</sup> , BactiDisk* .....	209		
R19236 <i>Klebsiella pneumoniae</i> subsp. <i>pneumoniae</i> ATCC® 35657 <sup>TM†</sup> .....	213	R19317 <i>Parvimonas micra</i> ATCC® 332708 <sup>TM†</sup> ..	219		
R19237 <i>Proteus mirabilis</i> ATCC® 35659 <sup>TM†</sup> .....	220	R19318 <i>Bordetella pertussis</i> ATCC® 12742 <sup>TM†</sup> ..	202		
R19238 <i>Parabacteroides distasonis</i> ATCC® 8503 <sup>TM†</sup> .....	219	R19319 <i>Streptococcus pyogenes</i> group A ATCC® 12384 <sup>TM†</sup> , BactiDisk* .....	228		

DESCRIPTION	PAGE	DESCRIPTION	PAGE	DESCRIPTION	PAGE
R19514	<i>Candida kefyr</i> ATCC® 2512 <sup>TM</sup> , BactiDisk* ..... 204	R21060	Coagulase Plasma ..... 159	R21259	PVA Modified Fixative..... 136, 254
R19516	<i>Cryptococcus laurentii</i> ATCC® 18803 <sup>TM</sup> , BactiDisk* ..... 207	R21066	Germ Tube Solution ..... 162	R21262	Sodium Citrate..... 249
R19517	<i>Cryptococcus neoformans</i> ATCC® 32045, <sup>TM</sup> BactiDisk* ..... 207	R21068	Germ Tube Solution ..... 162	R21266	TB Digestant..... 249
R19518	<i>Cryptococcus albidus</i> var. <i>albidus</i> ATCC® 34140 <sup>TM</sup> ..... 206	R21069	Germ Tube Solution ..... 162	R21267	Sodium Carbonate ..... 248
R19522	<i>Cryptococcus albidus</i> var. <i>albidus</i> ATCC® 10666 <sup>TM</sup> ..... 206	R21076	NAC 50..... 247	R21268	TB Base Digestant..... 249
R19523	<i>Cryptococcus neoformans</i> ATCC® 14116, <sup>TM</sup> BactiDisk* ..... 207	R21079	NAC 100 ..... 247	R21269	TB Base Digestant ..... 249
R19528	<i>Candida albicans</i> ATCC® 60193 <sup>TM</sup> , BactiDisk* ..... 203	R21085	Hippurate Disk..... 162	R21270	TB Base Digestant ..... 249
R19529	<i>Yarrowia lipolytica</i> ATCC® 9773 <sup>TM</sup> , BactiDisk* ..... 230	R21087	Indoxyl Acetate Disk ..... 165	R21275	Polysorbate 80, 10% ..... 52, 173, 248
R19530	<i>Cryptococcus neoformans</i> ATCC® 76484 <sup>TM</sup> , BactiDisk* ..... 207	R21090	Niacin Reagent Strip ..... 169, 247	R21276	Polysorbate 80 Hydrolysis Substrate Concentrate ..... 52, 173, 248
R19532	<i>Cryptococcus humicolus</i> ATCC® 9949 <sup>TM</sup> , BactiDisk* ..... 206	R21093	Nitrate Disk ..... 169	R21278	Zinc PVA Fixative ..... 136, 254
R19533	<i>Cryptococcus laurentii</i> ATCC® 66036 <sup>TM</sup> , BactiDisk* ..... 207	R21096	Sputagest 50 ..... 249	R21279	Zinc PVA Fixative ..... 136, 254
R19534	<i>Candida glabrata</i> ATCC® 2001 <sup>TM</sup> , BactiDisk* ..... 203	R21099	Sputagest 100 ..... 249	R21281	Voges-Proskauer B ..... 249
R19562	<i>Saccharomyces pastorianus</i> ATCC® 2366 <sup>TM</sup> , BactiDisk* ..... 222	R21106	BactiCard* <i>Candida</i> ..... 157	R21285	Oxalic Acid ..... 247
R19569	<i>Geotrichum capitatum</i> ATCC® 10663 <sup>TM</sup> , BactiDisk* ..... 211	R21108	BactiCard* <i>E. Coli</i> ..... 157	R21368	TB Base Digestant ..... 249
R20018	Bovine Albumin Fraction V 0.2% ..... 26	R21110	BactiCard* Neisseria ..... 157	R21369	TB Base Digestant ..... 249
R20057	SP4 Glucose Broth ..... 62	R21112	BactiCard* Strep ..... 157	R21370	TB Base Digestant ..... 249
R20201	A-7 Agar ..... 19	R21115	ALA Disk* ..... 157	R21395	Reagent QC Kit ..... 242, 248
R20202	A-7 Agar ..... 19	R21120	Beta Lysin Disk ..... 157	R21502	BactiDrop* Acridine Orange ..... 249
R20204	A-8 Agar, Selective ..... 19	R21122	Catarrhalis Test Disk ..... 158	R21507	BactiDrop* Calcofluor White ..... 249
R20205	A-8 Agar ..... 19	R21122	Bile Disk ..... 157	R21508	BactiDrop* Desoxycholate ..... 245
R20260	PPL0 Agar ..... 53	R21123	Colistin Disk ..... 159	R21510	BactiDrop* Dobell and O'Connor Iodine ..... 250
R20261	PPL0 Agar ..... 53	R21125	Haemophilus Identification Test Kit ..... 162	R21514	BactiDrop* Ferric Chloride ..... 245
R20262	PPL0 Agar w/Methylene Blue ..... 53	R21126	Kanamycin Disk ..... 165	R21518	BactiDrop* India Ink ..... 250
R20276	SP4 Glucose Agar ..... 62	R21128	Caffeic Acid Disk ..... 158	R21520	BactiDrop* Indole, Ehrlich's ..... 245
R20302	10B Broth, Lyophilized ..... 19, 64	R21129	LAP Disk ..... 165	R21522	BactiDrop* Indole, Kovacs ..... 245
R20303	A3B Broth ..... 19	R21130	Lysostaphin Test Kit ..... 166	R21524	BactiDrop* Potassium Hydroxide ..... 245
R20304	10B Broth ..... 19, 64	R21132	Microdase Disk* ..... 168	R21526	BactiDrop* Lactophenol Aniline Blue ..... 250
R20305	10B Arginine Broth ..... 19, 64	R21133	Niacin Control Disk ..... 169, 247	R21528	BactiDrop* Lugol's Iodine ..... 250
R20343	Colorimeter Standard Set, Vitek* ..... 192	R21134	Novobiocin Disk ..... 169	R21534	BactiDrop* Ninhydrin ..... 245
R20355	Nitrate Swab ..... 169	R21135	MUG Disk ..... 168	R21536	BactiDrop* Nitrate A ..... 245
R20358	Arginine Broth ..... 21	R21136	Penicillin Disk ..... 172	R21538	BactiDrop* Nitrate B ..... 245
R20360	PPL0 Broth ..... 53	R21137	Pyridoxal Disk ..... 175	R21540	BactiDrop* Oxidase ..... 245
R20362	PPL0 Broth, Selective (w/horse serum, yeast extract, penicillin, thallium acetate, amphotericin B) ..... 54	R21138	PYR/Esulin Disk ..... 175	R21544	BactiDrop* PYR ..... 245
R20376	SP4 Glucose Broth ..... 62	R21139	Rifampin Disk ..... 176	R21550	BactiDrop* Spot Indole ..... 245
R20388	Urea Broth, Rapid ..... 70, 180	R21140	SPS Disk ..... 178	R21560	BactiDrop* Voges-Proskauer A ..... 245
R20389	Selective Rapid Urea ..... 61, 177	R21143	BactiStaph* ..... 157	R21562	BactiDrop* Voges-Proskauer B ..... 245
R20410	McFarland Equivalence Turbidity Standards ..... 192	R21144	BactiStaph* ..... 157	R21600	Empty Vial ..... 135
R20411	McFarland Equivalence Turbidity Standards ..... 192	R21152	Urea-PDA Disk* ..... 180	R21610	Cary-Blair w/Indicator ..... 135
R20412	McFarland Equivalence Turbidity Standards ..... 192	R21155	Vancomycin Disk ..... 181	R21615	Cary-Blair w/Indicator/SAF Fixative ..... 135
R20413	McFarland Equivalence Turbidity Standards ..... 192	R21156	Vancomycin Disk ..... 181	R21616	Cary-Blair w/Indicator/Empty Vial ..... 135
R20414	McFarland Equivalence Turbidity Standards ..... 192	R21195	Ammonium Hydroxide Concentrate ..... 246	R21617	Cary-Blair w/Indicator ..... 135
R20415	McFarland Equivalence Turbidity Standards ..... 192	R21200	Voges-Proskauer A ..... 249	R21640	Zinc PVA Fixative ..... 135
R20421	McFarland Equivalence Turbidity Standards ..... 192	R21201	Anaerobic Nitrate Reagent A ..... 246	R21641	Formalin ..... 135
R20532	Slide Culture Plate, Potato Dextrose Agar ..... 53	R21202	Brom Cresol Purple Aqueous ..... 246	R21710	Zinc PVA Fixative ..... 135
R20533	Potato Flake Agar Slide Culture Plate ..... 53	R21203	Brom Thymol Blue ..... 246	R21713	PVA Modified Fixative/Formalin 10% ..... 135
R21050	Coagulase Plasma ..... 159	R21206	Bile Solubility Reagent, 10% ..... 246	R21719	PVA Modified Fixative/Formalin 10%/ Empty Vial ..... 136
R21051	Coagulase Plasma ..... 159	R21209	Bile Solubility Reagent, 2% ..... 246	R21730	Zinc PVA Fixative ..... 135
R21052	Coagulase Plasma ..... 159	R21211	Anaerobic Nitrate Reagent B ..... 246	R21732	SAF Fixative/Empty Vial ..... 135
		R21213	Indole Reagent, Ehrlich's ..... 246	R21765	Zinc PVA Fixative ..... 135
		R21215	Esculin Hydrolysis Reagent ..... 246	R21767	Zinc PVA Fixative/Formalin 10% ..... 135
		R21216	Ferric Ammonium Citrate ..... 246	R21900	Fecal Concentrator Filtration Device ..... 136
		R21218	Ferric Chloride ..... 246	R21901	Fecal Concentrator Kit ..... 136
		R21221	Hippurate Hydrolysis Reagent ..... 246	R21902	Triton X-100 ..... 136, 249
		R21226	Gelatin Reagent ..... 246	R21903	Graduated Conical Tube Cap ..... 136
		R21227	Indole Reagent, Kovacs ..... 246	R21904	Graduated Conical Tube ..... 136
		R21228	Iodine for Tetrathionate ..... 98	R21911	Fecal Concentrator Kit II ..... 136
		R21230	Potassium Hydroxide 10% ..... 248	R21921	Zinc PVA Fixative ..... 135
		R21231	Potassium Hydroxide 20% ..... 248	R21922	Zinc PVA Fixative ..... 135
		R21236	Methyl Red Reagent ..... 247	R21923	Zinc PVA Fixative ..... 135
		R21237	Mineral Oil ..... 247	R21924	Zinc PVA Fixative ..... 135
		R21238	Ninhydrin Reagent ..... 247	R21925	Cary-Blair w/Indicator ..... 135
		R21239	Nitrate Reagent A ..... 247	R21927	Zinc PVA Fixative ..... 135
		R21242	Nitrate Reagent B ..... 247	R21928	Formalin ..... 135
		R21243	Nitrate Reagent A for AFB ..... 247	R21941	SAF Fixative/Empty Vial ..... 135
		R21244	Nitrate Reagent B for AFB ..... 247	R21943	Cary-Blair w/Indicator/SAF Fixative ..... 135
		R21245	Spot Indole Reagent ..... 249	R21944	PVA Modified Fixative/Formalin 10% ..... 135
		R21248	Phosphate Buffer ..... 248	R21945	Zinc PVA Fixative/Formalin 10% ..... 135
		R21249	Phosphate Buffer ..... 248	R21949	Cary-Blair w/Indicator/Empty Vial ..... 135
		R21250	Phenol Red Solution ..... 248	R21962	Cary-Blair w/Indicator/SAF/Empty Vial ..... 136
		R21251	Potassium Hydroxide 3% ..... 248		
		R21254	Potassium Tellurite ..... 248		
		R21256	Phosphate Buffer ..... 248		
		R21258	PYR Reagent ..... 248		

DESCRIPTION	PAGE	DESCRIPTION	PAGE	DESCRIPTION	PAGE
R21963 Zinc PVA Fixative/Formalin 10%/Empty Vial.....	136	R40106 TB Decolorizer.....	251	R54056 Sheep Blood, Alsevers.....	100
R21964 Zinc PVA Fixative/Formalin 10%/Cary-Blair w/Indicator.....	136	R40107 TB Decolorizer, Truant-Moore.....	251	R54060 Sheep Blood, Alsevers.....	100
R21967 PVA Modified Fixative/Formalin 10%/Empty Vial.....	136	R40108 TB Malachite Green.....	252	R54072 Laked Horse Blood.....	98
R21968 PVA Modified Fixative/Formalin 10%/Cary-Blair w/Indicator.....	136	R40110 TB Methylene Blue.....	252	R54084 Horse Blood, Defibrinated.....	100
R23700 Phosphate Buffer, Butterfield's 90mL.....	78, 187	R40112 TB Kinyoun AFB Stain Kit.....	251	R54088 Horse Blood, Defibrinated.....	100
R23701 Phosphate Buffer, Butterfield's 99mL.....	78, 187	R40121 Methanol.....	251	R54092 Horse Blood, Defibrinated.....	100
R23702 Phosphate Buffer w/MgCl 90mL.....	78, 187	R40123 Light Green.....	251	R54096 Horse Blood, Defibrinated.....	100
R23703 Phosphate Buffer w/MgCl 99mL.....	78, 187	R40124 Sulfuric Acid 1%.....	251	R54100 Horse Blood, Defibrinated.....	100
R24229 Mycoplasma Pneumoniae IgG/IgM Antibody Test.....	169	R40125 Sulfuric Acid 5%.....	251	R54104 Horse Blood, Defibrinated.....	100
R24230 Mycoplasma Pneumoniae IgG/IgM Antibody Test.....	169	R40126 Sulfuric Acid 10%.....	251	R54124 Rabbit Blood, Defibrinated.....	100
R24250 RIM <i>E. Coli</i> O157:H7 Latex Test.....	176	R40133 Xylene-S.....	252	R54128 Rabbit Blood, Defibrinated.....	100
R24280 ProSpecT <sup>®</sup> Giardia Controls.....	174	R40134 Ethanol, Acid.....	250	R54132 Rabbit Blood, Defibrinated.....	100
R24400 Legionella Poly-ID Test Kit.....	166	R40135 Ethanol, 70%.....	250	R55020 Carbon Dioxide Tablets.....	187
R24450 ELx50 Microplate Strip Washer.....	192	R40140 QC-Slide* Gram Stain Control.....	241, 254	R55021 Carbon Dioxide Tablets.....	187
R24600 Xpect <sup>®</sup> Flu A/B.....	182	R40142 QC-Slide* Gram Stain Control.....	241, 254	R55025 Applicator Swab.....	194, 261
R24601 Xpect <sup>®</sup> RSV.....	183	R40144 QC-Slide* AFB Stain Control.....	241, 254	R55048 Gonopak.....	187
R24640 Xpect <sup>®</sup> <i>Clostridium difficile</i> Toxin A/B.....	182	R40146 QC-Slide* AFB Stain Control.....	241, 254	R55054 Blank Paper Disk.....	196
R24650 Xpect <sup>®</sup> <i>Clostridium difficile</i> Toxin A/B.....	182	R40152 QC-Slide* Cryptosporidium Stain Control.....	241, 254	R55075 Horse Serum.....	100
R24655 Xpect <sup>®</sup> Rotavirus.....	183	R40154 QC-Slide* Cryptosporidium Stain Control.....	241, 254	R55200 Easyplate Stacker.....	195
R24800 Remel <sup>®</sup> ELx800 Automated Microplate Reader.....	192	R40156 QC-Slide* Microsporidia Stain Control.....	241, 254	R55204 Easyplate Stacker.....	195
R25400 BinaxNOW <sup>®</sup> Nasopharyngeal Accessory Pack.....	158	R40158 QC-Slide* Microsporidia Stain Control.....	241, 254	R55208 Easyplate Stacker.....	195
R25416 BinaxNOW <sup>®</sup> Influenza A/B.....	157	R40180 Acridine Orange, Phenolic.....	250	R55225 Easyplate Stacker.....	195
R25418 BinaxNOW <sup>®</sup> Influenza A/B CLIA Waived.....	158	R40181 Acridine Orange Decolorizer, Phenolic.....	250	R60401 Phadebact <sup>®</sup> CSF Test.....	173
R25430 BinaxNOW <sup>®</sup> RSV.....	158	R40186 TB Auramine O.....	251	R60415 Phadebact <sup>®</sup> CSF Positive Controls.....	173
R25438 BinaxNOW <sup>®</sup> RSV CLIA Waived.....	158	R40190 TB Auramine-Rhodamine T.....	251	R60710 Phadebact <sup>®</sup> Pneumococcus Test.....	173
R38145 Micro-ID <sup>®</sup> Identification System.....	167	R40192 TB Potassium Permanganate.....	252	R60776 NRS <sup>®</sup> II Transwab <sup>®</sup> - Buffered Peptone Water.....	137
R38146 Micro-ID <sup>®</sup> Code Book.....	167	R40200 TB Brilliant Green.....	251	R60777 NRS <sup>®</sup> II Transwab <sup>®</sup> - Buffered Peptone Water.....	137
R38191 Pathotec <sup>®</sup> CO.....	172	R40202 TB Ziehl-Neelsen Carbofuchsin.....	252	R60778 NRS <sup>®</sup> II Transwab <sup>®</sup> - TSB (Tryptic Soy Broth).....	139
R38370 Micro-ID <sup>®</sup> Listeria Identification System.....	167	R40204 TB Kinyoun Carbofuchsin.....	252	R60779 NRS <sup>®</sup> II Transwab <sup>®</sup> - TSB (Tryptic Soy Broth).....	139
R40010 Acridine Orange.....	250	R40206 TB Decolorizer.....	251	R60780 NRS <sup>®</sup> II Transwab <sup>®</sup> - Butterfield Buffer.....	138
R40015 Calcofluor White Stain Kit.....	250	R40207 TB Decolorizer, Truant-Moore.....	251	R60781 NRS <sup>®</sup> II Transwab <sup>®</sup> - Butterfield Buffer.....	138
R40025 Trichrome.....	252	R40208 TB Malachite Green.....	252	R60784 NRS <sup>®</sup> II Transwab <sup>®</sup> - NRS.....	139
R40028 Lactophenol Aniline Blue.....	251	R40210 TB Methylene Blue.....	252	R60785 NRS <sup>®</sup> II Transwab <sup>®</sup> - NRS.....	139
R40029 Lugol's Iodine.....	251	R40213 Trichrome Blue.....	252	R60786 NRS <sup>®</sup> II Transwab <sup>®</sup> - NRS.....	139
R40034 D'Antoni's Iodine.....	250	R40217 Trichrome Stain Kit.....	252	R60788 NRS <sup>®</sup> II Transwab <sup>®</sup> - D/E Neutralizing Broth.....	138
R40035 Schaudinn's Fixative.....	136, 254	R40219 Trichrome Quick Stain Kit.....	252	R60789 NRS <sup>®</sup> II Transwab <sup>®</sup> - D/E Neutralizing Broth.....	138
R40036 Schaudinn's Fixative.....	136, 254	R40222 Gram Iodine PVP.....	253	R60792 NRS <sup>®</sup> II Transwab <sup>®</sup> - Lethen Broth.....	138
R40041 Flagella Stain.....	250	R40225 Gram Crystal Violet, Enhanced.....	253	R60793 NRS <sup>®</sup> II Transwab <sup>®</sup> - Lethen Broth.....	138
R40052 Gram Crystal Violet.....	252	R40226 Gram Crystal Violet, Enhanced.....	253	R60796 NRS <sup>®</sup> II Transwab <sup>®</sup> - MRD.....	138
R40053 Gram Crystal Violet.....	252	R40228 Gram Decolorizer/Fixative, Enhanced.....	253	R60797 NRS <sup>®</sup> II Transwab <sup>®</sup> - MRD.....	138
R40054 Gram Decolorizer.....	253	R40229 Gram Decolorizer/Fixative, Enhanced.....	253	R60799 NRS <sup>®</sup> II Transwab <sup>®</sup> - Dry.....	138
R40055 Gram Decolorizer.....	253	R40231 Gram Enhancer.....	253	R60802 Phadebact <sup>®</sup> Monoclonal GC Test.....	173
R40056 Gram Iodine.....	253	R40232 Gram Enhancer.....	253	R60815 Phadebact <sup>®</sup> Monoclonal GC Positive Control.....	173
R40057 Gram Iodine.....	253	R40234 Gram Iodine, Enhanced.....	253	R60901 Phadebact <sup>®</sup> Haemophilus Test.....	173
R40058 Gram Safranin.....	253	R40235 Gram Iodine, Enhanced.....	253	R61776 NRS <sup>®</sup> II Transwab <sup>®</sup> - Buffered Peptone Water.....	137
R40059 Gram Safranin.....	253	R40237 Gram Safranin, Enhanced.....	253	R61777 NRS <sup>®</sup> II Transwab <sup>®</sup> - Buffered Peptone Water.....	137
R40061 Gram Iodine PVP.....	253	R40238 Gram Safranin, Enhanced.....	253	R61779 NRS <sup>®</sup> II Transwab <sup>®</sup> - TSB (Tryptic Soy Broth).....	139
R40073 Gram Crystal Violet.....	252	R40240 Gram Stain Kit, Enhanced.....	253	R61780 NRS <sup>®</sup> II Transwab <sup>®</sup> - Butterfield Buffer.....	138
R40075 Gram Decolorizer.....	253	R45005 Buffered CYE Supplement.....	98	R61781 NRS <sup>®</sup> II Transwab <sup>®</sup> - Butterfield Buffer.....	138
R40077 Gram Iodine.....	253	R45006 PAC Supplement.....	99	R61784 NRS <sup>®</sup> II Transwab <sup>®</sup> - NRS.....	139
R40079 Gram Safranin.....	253	R45007 PAV Supplement.....	99	R61785 NRS <sup>®</sup> II Transwab <sup>®</sup> - NRS.....	139
R40080 Gram Stain Kit.....	253	R45037 Fildes Enrichment.....	98	R61786 NRS <sup>®</sup> II Transwab <sup>®</sup> - NRS.....	139
R40081 Gram Stain Kit Plastic Tray.....	195, 253	R45038 Fildes Enrichment.....	98	R61788 NRS <sup>®</sup> II Transwab <sup>®</sup> - D/E Neutralizing Broth.....	138
R40083 Methylene Blue, Loefflers.....	251	R45039 Fildes Enrichment.....	98	R61789 NRS <sup>®</sup> II Transwab <sup>®</sup> - D/E Neutralizing Broth.....	138
R40086 TB Auramine O.....	251	R45045 Tinsdale Enrichment.....	99	R61792 NRS <sup>®</sup> II Transwab <sup>®</sup> - Lethen Broth.....	138
R40090 TB Auramine-Rhodamine T.....	251	R45050 CN Selective Supplement.....	98	R61793 NRS <sup>®</sup> II Transwab <sup>®</sup> - Lethen Broth.....	138
R40092 TB Potassium Permanganate.....	252	R50193 Inoculating Loops, Calibrated.....	194	R61796 NRS <sup>®</sup> II Transwab <sup>®</sup> - MRD.....	138
R40094 TB Auramine O Stain Kit.....	251	R51020 Incubator Thermometer.....	192	R61797 NRS <sup>®</sup> II Transwab <sup>®</sup> - MRD.....	138
R40100 TB Brilliant Green.....	251	R51084 Ultraviolet Light.....	192	R61799 NRS <sup>®</sup> II Transwab <sup>®</sup> - Dry.....	138
R40102 TB Ziehl-Neelsen Carbofuchsin.....	252	R54004 Sheep Blood, Alsevers.....	100		
R40104 TB Kinyoun Carbofuchsin.....	252	R54008 Sheep Blood, Defibrinated.....	100		
		R54012 Sheep Blood, Alsevers.....	100		
		R54016 Sheep Blood, Defibrinated.....	100		
		R54020 Sheep Blood, Defibrinated.....	100		
		R54024 Sheep Blood, Defibrinated.....	100		
		R54044 Sheep Blood, Alsevers.....	100		
		R54048 Sheep Blood, Alsevers.....	100		
		R54052 Sheep Blood, Alsevers.....	100		

DESCRIPTION	PAGE	DESCRIPTION	PAGE	DESCRIPTION	PAGE			
R62005	PathoDX* Strep A Latex Agglutination Kit.....	171	R060110	Andrade's Broth.....	21	R060542	Cooked Meat Medium w/Hemin, Vitamin K.....	33
R62010	PathoDX* Strep A Latex Agglutination Kit.....	171	R060114	Andrade's Broth.....	21	R060544	Cooked Meat Medium w/Glucose, Hemin, Vitamin K.....	33
R62033	PathoDX* Strep D/PYR Kit.....	172	R060118	Andrade's Broth.....	21	R060546	Cooked Meat Medium w/Glucose, Hemin, Vitamin K.....	33
R62036	PathoDX* Strep D Latex Agglutination Kit.....	172	R060122	Andrade's Broth.....	21	R060570	CTA Base Control.....	33
R62046	PathoDX* Control Antigen Strep D.....	172	R060126	Andrade's Broth.....	21	R060572	CTA Base Control.....	33
R62048	PathoDX* Strep D Negative Control Latex.....	172	R060130	Andrade's Broth.....	21	R060580	CTA w/1% Arabinose.....	33
R62105	PathoDX* Strep A Positive Control Swab.....	171	R060134	Andrade's Broth.....	21	R060586	CTA w/1% Arxtrose.....	33
R62107	PathoDX* Strep C Negative Control Swab.....	172	R060138	Andrade's Broth.....	21	R060588	CTA w/1% Arxtrose.....	33
R62115	PathoDX* Strep A Latex.....	171	R060142	Andrade's Broth.....	21	R060596	CTA w/1% Fructose.....	33
R62120	PathoDX* Control Latex.....	171	R060146	Andrade's Broth.....	21	R060614	CTA w/1% Lactose.....	33
R62205	PathoDX* Chlamydia Control Slide.....	170	R060150	Andrade's Broth.....	21	R060616	CTA w/1% Lactose.....	33
R62210	PathoDX* Chlamydia Culture Confirmation Kit.....	170	R060154	Andrade's Broth.....	21	R060618	CTA w/1% Maltose.....	33
R62220	PathoDX* Chlamydia Trachomatis FA Direct Test Kit.....	170	R060158	Andrade's Broth.....	21	R060620	CTA w/1% Maltose.....	33
R62250	PathoDX* Herpes Typing Kit.....	170	R060162	Andrade's Broth.....	21	R060624	CTA w/1% Mannitol.....	33
R62251	PathoDX* Herpes Typing Control Slide.....	170	R060166	Andrade's Broth.....	21	R060644	CTA w/1% Ribose.....	33
R62300	Chlamydia-Pak* Specimen Collection Kit.....	137	R060170	Andrade's Broth.....	21	R060648	CTA w/1% Salicin.....	33
R62370	PathoDX* RSV Kit.....	171	R060174	Andrade's Broth.....	21	R060652	CTA w/1% Sorbitol.....	33
R62375	PathoDX* RSV Control Slide.....	171	R060178	Andrade's Broth.....	21	R060658	CTA w/1% Sucrose.....	33
R62400	PathoDX* Respiratory Virus Panel.....	170	R060192	Arylsulfatase Broth, 3 Day.....	22	R060660	CTA w/1% Sucrose.....	33
R62405	PathoDX* Respiratory Virus Panel Influenza A Reagent.....	170	R060196	Arylsulfatase Broth, 2 Week.....	22	R060664	CTA w/1% Trehalose.....	33
R62406	PathoDX* Respiratory Virus Panel Influenza B Reagent.....	171	R060230	BHI Agar.....	22	R060668	CTA w/1% Xylose.....	33
R62407	PathoDX* Respiratory Virus Panel Adenovirus Reagent.....	170	R060232	BHI Agar.....	22	R060682	CTA Base Control w/ Ascitic Fluid.....	33
R62408	PathoDX* Respiratory Virus Panel <i>parainfluenza</i> 1 Reagent.....	171	R060250	BHI Broth.....	24	R060686	CTA w/1% Dextrose w/Ascitic Fluid.....	33
R62409	PathoDX* Respiratory Virus Panel <i>parainfluenza</i> 2 Reagent.....	171	R060252	BHI Broth.....	24	R060694	CTA w/1% Lactose w/Ascitic Fluid.....	33
R62410	PathoDX* Respiratory Virus Panel <i>parainfluenza</i> 3 Reagent.....	171	R060258	BHI Broth.....	24	R060698	CTA w/1% Maltose w/Ascitic Acid.....	33
R62411	PathoDX* Respiratory Virus Panel RSV Reagent.....	171	R060260	BHI Broth.....	24, 261	R060699	CTA w/1% Sucrose w/Ascitic Fluid.....	33
R62412	PathoDX* Respiratory Virus Panel Negative Control Reagent.....	171	R060264	BHI Broth.....	24	R060700	Decarboxylase Broth Base Control.....	34
R62413	PathoDX* Respiratory Virus Panel Mounting Fluid.....	171	R060266	BHI Broth.....	24	R060752	Decarboxylase Broth Base Control.....	34
R62414	PathoDX* Respiratory Virus Panel Control Slide.....	171	R060270	BHI Broth.....	24	R060754	Decarboxylase Broth Arginine Moeller.....	34
R62416	PathoDX* Respiratory Virus Panel Screening Reagent.....	171	R060272	BHI Broth.....	24	R060756	Decarboxylase Broth Arginine Moeller.....	34
R64502	Microring* XV.....	168	R060276	BHI Broth w/Hemin, Vitamin K.....	25	R060758	Decarboxylase Broth Lysine Moeller.....	34
R65119	Dip Slides.....	196	R060278	BHI Broth w/Hemin, Vitamin K.....	25	R060760	Decarboxylase Broth Lysine Moeller.....	34
R65146	Dip Slides.....	196	R060280	BHI Broth w/Fildes Enrichment.....	25	R060762	Decarboxylase Broth Ornithine Moeller.....	34
R65154	Dip Slides.....	196	R060282	BHI Broth w/Fildes Enrichment.....	25	R060764	Decarboxylase Broth Ornithine Moeller.....	34
R65205	Dip Slides.....	196	R060284	BHI Broth w/6.5% NaCl.....	25	R060770	D/E Neutralizing Broth.....	34
R71021	Occult Blood Single Slide Kit.....	170	R060286	BHI Broth w/6.5% NaCl.....	25	R060776	Dextrose Ascitic Fluid.....	35
R80085	Plastic Petri Dishes.....	195	R060288	BHI Broth w/X/V Factors.....	25	R060854	Dubos Polysorbate Albumin Broth.....	35
R80110	Plastic Petri Dishes.....	195	R060290	Bile Esculin Agar.....	25	R060856	Dubos Polysorbate Albumin Broth.....	35
R80111	Plastic Petri Dishes.....	195	R060292	Bile Esculin Azide Broth.....	25	R060872	Esculin Broth w/0.07% Agar.....	36
R80115	Plastic Petri Dishes.....	195	R060294	Bile Esculin Agar.....	25	R060876	Esculin Hydrolysis Agar.....	36
R80116	Plastic Petri Dishes.....	195	R060296	Bile Esculin Azide Agar.....	25	R060878	Esculin Hydrolysis Agar.....	36
R80150	Plastic Petri Dishes.....	195	R060298	Bile Esculin Azide Broth.....	25	R060896	Eugon Urea Broth.....	36
R92157	Fetal Calf Serum.....	100	R060300	Bile Esculin Azide Broth.....	25	R060942	Gelatin Broth.....	38
R060010	Acetamide Agar.....	19	R060302	Bile Esculin Azide Broth.....	25	R060952	Gelatin Medium.....	38
R060012	Acetamide Agar.....	19	R060310	Blood Agar.....	26	R060956	Gelatin Infusion Medium.....	38
R060022	Acetate Differential Agar.....	19	R060312	Blood Agar.....	26	R060972	Lysozyme Control Broth.....	43
R060052	Alkaline Peptone Water.....	20	R060320	Bruceella Broth.....	27	R060990	GN Broth.....	38
R060062	Amies Transport Medium w/o Charcoal.....	20	R060322	Bruceella Broth.....	27	R060992	GN Broth.....	38
R060070	Amies Transport Medium w/Charcoal.....	20	R060342	Bruceella Broth w/.16% Agar.....	28	R061010	Heart Infusion Agar.....	39
R060072	Amies Transport Medium w/Charcoal.....	20	R060354	Bruceella Broth w/.16% Agar, 1% Glycine.....	28	R061012	Heart Infusion Agar.....	39
R060102	Andrade's Broth Base Control.....	21	R060358	Bruceella Broth w/.16% Agar, 3.5% NaCl.....	28	R061030	Heart Infusion Broth.....	39
R060106	Andrade's Broth.....	21	R060362	Bruceella Broth w/.16% Agar, 1% Potassium Nitrate.....	28	R061032	Heart Infusion Broth.....	39
			R060370	Campy Thioglycollate Medium.....	30	R061044	Heart Infusion Broth w/6.5% NaCl.....	39
			R060372	Campy Thioglycollate Medium.....	30	R061046	Heart Infusion Broth w/6.5% NaCl.....	39
			R060382	Carbon Assimilation Broth Base Control (Wickerham Broth).....	30	R061052	Heart Infusion Broth w/BCP Base Control (Brom Cresol Purple).....	39
			R060402	Carbon Assimilation Broth.....	30	R061056	Heart Infusion Broth w/BCP, 1% Adonitol (Brom Cresol Purple).....	39
			R060418	Carbon Assimilation Broth.....	30	R061060	Heart Infusion Broth w/BCP, 1% Arabinose (Brom Cresol Purple).....	39
			R060434	Carbon Assimilation Broth.....	30	R061064	Heart Infusion Broth w/BCP, 1% Cellobiose.....	39
			R060450	Cary-Blair Transport Medium.....	30	R061072	Heart Infusion Broth w/BCP, 1% Dulcitol.....	39
			R060452	Cary-Blair Transport Medium.....	30	R061080	Heart Infusion Broth w/BCP, 1% Galactose.....	39
			R060462	Casamino Acid Solution.....	30	R061084	Heart Infusion Broth w/BCP, 1% Glycerol (Brom Cresol Purple).....	39
			R060470	Cetrimide Selective Agar.....	31	R061088	Heart Infusion Broth w/BCP, 1% Inositol (Brom Cresol Purple).....	39
			R060472	Cetrimide Selective Agar.....	31			
			R060480	Chocolate Agar.....	32			
			R060482	Chocolate Agar.....	32			
			R060494	Simmons Citrate Agar.....	62			
			R060496	Simmons Citrate Agar.....	62			
			R060540	Cooked Meat Medium w/Hemin, Vitamin K.....	33			

DESCRIPTION	PAGE	DESCRIPTION	PAGE	DESCRIPTION	PAGE
R061092 Heart Infusion Broth w/BCP, 1% Inulin (Brom Cresol Purple)	39	R061480 Mueller Hinton Broth	48	R062602 Plate Count Agar	52
R061096 Heart Infusion Broth w/BCP, 1% Lactose (Brom Cresol Purple)	39	R061496 Mueller Hinton Broth w/2% Fildes Enrichment	48	R062620 Potassium Chloride Solution	53
R061100 Heart Infusion Broth w/BCP, 1% Maltose (Brom Cresol Purple)	39	R061526 Nitrate Agar	49	R062621 Potassium Chloride Solution	53
R061104 Heart Infusion Broth w/BCP, 1% Mannitol (Brom Cresol Purple)	39	R061530 Nitrate Broth	49	R062630 Pseudomonas F Agar	55
R061108 Heart Infusion Broth w/BCP, 1% Mannose	39	R061532 Nitrate Broth	49	R062632 Pseudomonas F Agar	55
R061112 Heart Infusion Broth w/BCP, 1% Melibiose (Brom Cresol Purple)	39	R061534 Nitrate Broth	49	R062636 Pseudomonas P Agar	56
R061116 Heart Infusion Broth w/BCP, 1% Raffinose (Brom Cresol Purple)	39	R061536 Nitrate Broth	49	R062638 Pseudomonas P Agar	56
R061120 Heart Infusion Broth w/BCP, 1% Rhamnose (Brom Cresol Purple)	39	R061542 Nitrate Medium	49	R062754 Purple Broth Base Control	56
R061124 Heart Infusion Broth w/BCP, 1% Salicin (Brom Cresol Purple)	39	R061548 Nitrate Substrate Broth	49	R062756 Purple Broth Base Control	56
R061128 Heart Infusion Broth w/BCP, 1% Sorbitol (Brom Cresol Purple)	39	R061552 Nitrite Broth	49	R062766 Purple Broth w/1% Adonitol	56
R061132 Heart Infusion Broth w/BCP, 1% Sucrose (Brom Cresol Purple)	39	R061570 Nutrient Agar	49	R062776 Purple Broth w/1% Arabinose	56
R061136 Heart Infusion Broth w/BCP, 1% Trehalose (Brom Cresol Purple)	39	R061572 Nutrient Agar	49	R062786 Purple Broth w/1% Cellobiose	56
R061140 Heart Infusion Broth w/BCP, 1% Xylose (Brom Cresol Purple)	39	R061580 Nutrient Broth	49	R062796 Purple Broth w/1% Dextrose	56
R061150 Hippurate Broth	40	R061582 Nutrient Broth	49	R062806 Purple Broth w/1% Dulcitol	56
R061152 Hippurate Broth	40	R061900 OF Medium Base Control	50	R062816 Purple Broth w/1% Fructose	56
R061170 Indole Broth	40	R061902 OF Medium Base Control	50	R062826 Purple Broth w/1% Galactose	56
R061172 Indole Broth	40	R061903 OF King Medium Base Control	50	R062846 Purple Broth w/1% Inositol	56
R061184 Indole Nitrate Medium	40	R061910 OF Medium w/1% Arabinose	50	R062856 Purple Broth w/1% Inulin	56
R061196 Jones-Kendrick Transport Medium	41	R061916 OF Medium w/1% Dextrose	50	R062866 Purple Broth w/1% Lactose	56
R061202 Jordans Tartrate Agar	41	R061918 OF Medium w/1% Dextrose	50	R062876 Purple Broth w/1% Maltose	56
R061240 Kligler Iron Agar (KIA)	41	R061919 OF King Medium w/1% Dextrose	50	R062886 Purple Broth w/1% Mannitol	56
R061242 Kligler Iron Agar (KIA)	41	R061926 OF Medium w/1% Fructose	50	R062906 Purple Broth w/1% Melibiose	56
R061266 Lethen Broth	42	R061930 OF King Medium w/1% Galactose	50	R062916 Purple Broth w/1% Raffinose	56
R061276 Litmus Milk Medium	42	R061946 OF Medium w/1% Lactose	50	R062926 Purple Broth w/1% Rhamnose	56
R061288 Loefflers Medium	42	R061947 OF King Medium w/1% Lactose	50	R062946 Purple Broth w/1% Salicin	56
R061300 Lysine Iron Agar	43	R061951 OF King Medium w/1% Maltose	50	R062956 Purple Broth w/1% Sorbitol	56
R061302 Lysine Iron Agar	43	R061954 OF Medium w/1% Mannitol	50	R062966 Purple Broth w/1% Sucrose	56
R061308 Lysozyme Broth	43	R061955 OF King Medium w/1% Mannitol	50	R062976 Purple Broth w/1% Trehalose	56
R061322 MacConkey Agar	44	R061958 OF Medium w/1% Mannose	50	R063006 Purple Broth w/1% Xylose	56
R061324 Malonate Broth	45	R061990 OF Medium w/1% Sucrose	50	R064002 Rapid Fermentation Agar Base Control (RFA)	56
R061326 Malonate Broth	45	R061991 OF King Medium w/1% Sucrose	50	R064022 Rapid Fermentation Agar w/2% Dextrose	56
R061336 MacConkey Broth	44	R061998 OF Medium w/1% Xylose	50	R064032 Rapid Fermentation Agar w/2% Fructose	56
R061340 Rapid MDG Medium	57, 175	R061999 OF King Medium w/1% Xylose	50	R064042 Rapid Fermentation Agar w/2% Lactose	56
R061344 Middlebrook 7H9 Broth w/Glycerol	46	R062012 OF Medium w/10% Dextrose	50	R064052 Rapid Fermentation Agar w/2% Maltose	56
R061346 Middlebrook 7H9 Broth w/Glycerol	46	R062016 OF Medium w/10% Lactose	50	R064072 Rapid Fermentation Agar w/2% Sucrose	56
R061350 MIL Medium	46	R062030 ONPG Broth	50	R064141 Regan-Lowe Semi-Solid Transport Medium	57
R061362 MI Control Medium	46	R062032 ONPG Broth	50	R064410 Sabouraud Dextrose Broth 2%	60
R061364 MIO Medium	46	R062084 PYR Broth	56	R064412 Sabouraud Dextrose Broth 2%	60
R061366 MIO Medium	46	R062085 PYR Broth	56	R064416 Sabouraud Dextrose Broth 4%	60
R061390 Motility B Medium	46	R062148 Peptone Yeast Glucose Broth	50	R064420 Sabouraud Dextrose Agar, Emmons	59
R061392 Motility B Medium	46	R062150 Peptone Yeast Glucose Broth	50	R064422 Sabouraud Dextrose Agar, Emmons	59
R061394 Motility B Medium w/TTC Indicator	46	R062180 Phenylalanine Agar	51	R064430 Saline 0.85%	60
R061398 Motility GI Medium	46	R062182 Phenylalanine Agar	51	R064432 Sabouraud Dextrose Broth 2%	60
R061400 Motility GI Medium	46	R062202 Phenol Red Broth Base Control	51	R064434 Saline 0.85%	60
R061404 Motility S Medium	46	R062212 Phenol Red Broth w/1% Adonitol	51	R064436 Saline 0.85%	60
R061408 Motility Test Medium	47	R062222 Phenol Red Broth w/1% Arabinose	51	R064438 Saline 0.85%	60
R061410 Motility Test Medium	47	R062232 Phenol Red Broth w/1% Cellobiose	51	R064442 Saline 0.85%	60
R061412 Motility Test Medium w/TTC Indicator	47	R062242 Phenol Red Broth w/1% Dextrose	51	R064444 Saline 0.85%	60
R061414 Motility Test Medium w/TTC Indicator	47	R062252 Phenol Red Broth w/1% Dulcitol	51	R064446 Saline 0.85%	60
R061426 MRS Broth	47	R062272 Phenol Red Broth w/1% Fructose	51	R064448 Saline 0.85%	60
R061428 MRS Broth	47	R062282 Phenol Red Broth w/1% Galactose	51	R064450 Saline 0.85%	60
R061430 MR-VP Broth	47	R062292 Phenol Red Broth w/1% Glycerol	51	R064452 Saline 0.85%	60
R061432 MR-VP Broth	47	R062302 Phenol Red Broth w/1% Inositol	51	R064454 Saline 0.85%	60
R061434 MR-VP Broth	47	R062322 Phenol Red Broth w/1% Lactose	51	R064456 Saline 0.85%	60
R061436 MR-VP Broth	47	R062326 Phenol Red Broth w/1% Lactose	51	R064458 Saline 0.85%	60
R061462 Mucate Medium	47	R062332 Phenol Red Broth w/1% Maltose	51	R064462 Saline 0.45%	60
R061470 Mueller Hinton Broth	48	R062342 Phenol Red Broth w/1% Mannitol	51	R064464 Saline 0.45%	60
R061472 Mueller Hinton Broth	48	R062352 Phenol Red Broth w/1% Mannose	51	R064480 Schaedler Broth	61
R061478 Mueller Hinton Broth	48	R062362 Phenol Red Broth w/1% Melibiose	51	R064482 Schaedler Broth	61
		R062372 Phenol Red Broth w/1% Raffinose	51	R064500 Selenite Broth	61
		R062382 Phenol Red Broth w/1% Rhamnose	51	R064502 Selenite Broth	61
		R062402 Phenol Red Broth w/1% Salicin	51	R064506 Selenite Broth w/Cystine	61
		R062412 Phenol Red Broth w/1% Sorbitol	51	R064508 Selenite Broth w/Cystine	61
		R062432 Phenol Red Broth w/1% Sucrose	51	R064522 Sellers Agar	62
		R062442 Phenol Red Broth w/1% Trehalose	51	R064530 SF Broth	62
		R062452 Phenol Red Broth w/1% Xylose	51	R064532 SF Broth	62
		R062502 Phenol Red Agar Base Control	50	R064540 SIM Medium	62
		R062564 Phenol Red Agar w/10% Lactose	51	R064542 SIM Medium	62
		R062580 Phosphate Buffered Saline	52	R064548 Skim Milk Medium, 2X	62
		R062582 Phosphate Buffered Saline	52		
		R062600 Plate Count Agar	52		

DESCRIPTION	PAGE	DESCRIPTION	PAGE	DESCRIPTION	PAGE
R064582 Salmonella Shigella Agar .....	61	R065318 Yeast Fermentation Broth w/BTB, Galactose .....	72	R111102 Contact I Tryptic Soy Agar w/Lecithin, Polysorbate 80 .....	75
R064588 Starch Hydrolysis Agar .....	63	R065326 Yeast Fermentation Broth w/BTB, Lactose .....	72	R111103 Contact I D/E Neutralizing Agar .....	74
R064622 Stuart Transport Medium .....	63	R065330 Yeast Fermentation Broth w/BTB, Maltose .....	72	R111104 Contact I D/E Neutralizing Agar .....	74
R064668 Thioglycollate Gelatin Medium .....	66	R065342 Yeast Fermentation Broth w/BTB, Raffinose .....	72	R111105 Contact I Sabouraud Dextrose Agar .....	75
R064690 Fluid Thioglycollate Medium .....	37, 66	R065346 Yeast Fermentation Broth w/BTB, Sucrose .....	72	R111106 Contact I Sabouraud Dextrose Agar .....	75
R064692 Fluid Thioglycollate Medium .....	37, 66	R065350 Yeast Fermentation Broth w/BTB, Trehalose .....	72	R111201 Contact II Tryptic Soy Agar w/Lecithin, Polysorbate 80 .....	75
R064700 Thioglycollate Medium w/Dextrose .....	66	R065354 Yeast Fermentation Broth w/BTB, Xylose .....	72	R111202 Contact II Tryptic Soy Agar w/Lecithin, Polysorbate 80 .....	75
R064702 Thioglycollate Medium w/Dextrose .....	66	R110024 Cellulose-Czapek Agar .....	31	R111203 Contact II D/E Neutralizing Agar .....	75
R064710 Thioglycollate Medium .....	66	R110092 Tryptic Soy Agar .....	68	R111204 Contact II D/E Neutralizing Agar .....	75
R064712 Thioglycollate Medium .....	66	R110097 Violet Red Bile Glucose Agar .....	71	R111205 Contact II Sabouraud Dextrose Agar w/ Lecithin, Polysorbate 80 .....	75
R064720 Thioglycollate Medium w/Dextrose, Hemin, Vitamin K .....	66	R110100 Cetrimide Agar MLT .....	31	R111206 Contact II Sabouraud Dextrose Agar w/ Lecithin, Polysorbate 80 .....	75
R064722 Thioglycollate Medium w/Dextrose, Hemin, Vitamin K .....	66	R110107 Buffered CYE Selective Agar w/Glycine, Polymyxin B, Anisomycin, Vancomycin .....	28	R111570 Settling Plate Tryptic Soy Agar .....	77
R064730 Thioglycollate Medium w/Dextrose, Hemin, Vitamin K .....	66	R110112 Brilliant Green Agar w/Sulfa .....	27	R111574 Settling Plate Tryptic Soy Agar .....	77
R064732 Thioglycollate Medium w/Dextrose, Hemin, Vitamin K .....	66	R110113 Brilliant Green Agar w/Novobiocin .....	27	R111670 Settling Plate Tryptic Soy Agar .....	77
R064800 Todd Hewitt Broth .....	67	R110131 Cetrimide Selective Agar .....	31	R111672 Settling Plate Tryptic Soy Agar .....	77
R064802 Todd Hewitt Broth .....	67	R110138 Campy Cefex Agar .....	29	R111675 Settling Plate Tryptic Soy Agar .....	77
R064804 Todd Hewitt Broth .....	67	R110145 DG-18 Agar .....	35	R111684 Settling Plate Tryptic Soy Agar w/Lecithin, Polysorbate 80 .....	77
R064805 Todd Hewitt Broth .....	67	R110165 Columbia Agar MLT .....	32	R111800 Contact Plate Sterile Tryptic Soy Agar w/ Lecithin, Polysorbate 80 .....	76
R064808 Todd Hewitt Broth .....	67	R110168 Brilliance* CampyCount Agar .....	27	R111802 Contact Plate Sterile Tryptic Soy Agar w/ Lecithin, Polysorbate 80 .....	76
R064810 Todd Hewitt Broth w/Colistin, Nalidixic Acid .....	67	R110170 Campy Cefex Agar .....	29	R111803 Contact Plate Sterile D/E Neutralizing Agar .....	76
R064812 Todd Hewitt Broth w/Colistin, Nalidixic Acid .....	67	R110203 LB Agar .....	42	R111804 Contact Plate Sterile D/E Neutralizing Agar .....	76
R064840 Todd Hewitt Broth w/Gentamicin, Nalidixic Acid .....	67	R110204 LB Agar w/Ampicillin .....	42	R111805 Contact Plate Sterile Sabouraud Dextrose Agar w/Lecithin, Polysorbate 80 .....	76
R064842 Todd Hewitt Broth w/Gentamicin, Nalidixic Acid .....	67	R110205 LB Agar w/Tetracycline, 15ug .....	42	R111806 Contact Plate Sterile Sabouraud Dextrose Agar w/Lecithin, Polysorbate 80 .....	76
R064844 Todd Hewitt Broth w/Gentamicin, Nalidixic Acid, Blood .....	67	R110212 Lethen Agar .....	42	R111820 Isolator Wrap Sterile Contact Plate Tryptic Soy Agar w/Lecithin, Polysorbate 80 .....	76
R064846 Todd Hewitt Broth w/Gentamicin, Nalidixic Acid, Blood .....	67	R110214 Lethen Agar Modified .....	42	R111822 Isolator Wrap Sterile Contact Plate Tryptic Soy Agar w/Lecithin, Polysorbate 80 .....	76
R064850 Triple Sugar Iron Agar .....	68	R110216 LB Agar w/Kanamycin, 20ug .....	42	R111823 Isolator Wrap Sterile Contact Plate D/E Neutralizing Agar .....	76
R064852 Triple Sugar Iron Agar .....	68	R110220 LB Agar w/Chloramphenicol .....	42	R111824 Isolator Wrap Sterile Contact Plate D/E Neutralizing Agar .....	76
R064854 Rapid Tributyrin .....	57, 175	R110226 LB Agar w/Kanamycin, 25ug .....	42	R111825 Isolator Wrap Sterile Contact Plate Sabouraud Dextrose Agar w/Lecithin, Polysorbate 80 .....	76
R064856 Rapid Trehalose Assimilation Broth .....	57, 175	R110227 LB Agar w/Tetracycline, 25ug .....	42	R111826 Isolator Wrap Sterile Contact Plate Sabouraud Dextrose Agar w/Lecithin, Polysorbate 80 .....	76
R064860 Tryptic Soy Agar .....	68	R110230 MacConkey Agar/ XLD Agar .....	73	R111870 Settling Plate Sterile Tryptic Soy Agar .....	78
R064862 Tryptic Soy Agar .....	68	R110238 LB Agar w/Kanamycin, 25µg/mL .....	42	R111872 Settling Plate Sterile Tryptic Soy Agar .....	78
R064880 Tryptic Soy Broth .....	69	R110241 MacConkey Agar w/Sorbitol, Cefixime, Tellurite .....	44	R111874 Settling Plate Sterile Tryptic Soy Agar .....	78
R064882 Tryptic Soy Broth .....	69	R110242 Cetrimide Selective Agar/Mannitol Salt Agar .....	72	R111879 Settling Plate Tryptic Soy Agar .....	78
R064890 Tryptic Soy Broth .....	69	R110248 Mannitol Agar .....	45	R111882 Settling Plate Sterile Tryptic Soy Agar w/Lecithin, Polysorbate 80 .....	78
R064892 Tryptic Soy Broth .....	69	R110297 Bicarbonate Agar 0.7% .....	25	R111883 Settling Plate Sterile Sabouraud Dextrose Agar w/Lecithin w/Polysorbate 80 .....	77
R064900 Tryptic Soy Broth .....	69	R110300 Oxford Medium .....	50	R111884 Settling Plate Sterile Sabouraud Dextrose Agar pH 5.6 .....	77
R064902 Tryptic Soy Broth .....	69	R110322 PLET Agar .....	52	R111888 Settling Plate Sterile Sabouraud Dextrose Agar pH 5.6 .....	77
R065000 Tryptic Soy Broth .....	69	R110366 Rose Bengal Agar .....	57	R111890 Settling Plate Sterile Sabouraud Dextrose Agar pH 5.6 .....	77
R065002 Tryptic Soy Broth .....	69	R110412 TGEA .....	65	R111891 Settling Plate Tryptic Soy Agar .....	78
R065004 Tryptic Soy Broth w/0.5% Bovine Albumin .....	69	R110413 TGEA .....	65	R111970 Settling Plate Sterile R2A .....	77
R065006 Tryptic Soy Broth w/0.5% Bovine Albumin .....	69	R110463 XLT4 Agar .....	71	R111972 Settling Plate Sterile R2A .....	77
R065024 Tryptic Soy Broth w/15% Glycerol .....	69	R110464 XLT4 Agar .....	71	R112022 BHI Broth .....	24
R065025 Tryptic Soy Broth w/15% Glycerol .....	69	R110504 Sabouraud Dextrose Agar (pH 5.6)/Plate Count Agar .....	73	R112025 BHI Agar .....	22
R065026 Tryptic Soy Broth w/15% Glycerol .....	69	R110506 XLT4/ Brilliant Green w/Novobiocin .....	73	R112033 Phosphate Buffer w/1% Peptone .....	51
R065030 Tryptic Soy Broth w/6.5% NaCl .....	70	R110722 R2A Agar .....	56	R112034 Phosphate Buffer w/1% Peptone .....	51
R065032 Tryptic Soy Broth w/6.5% NaCl .....	70	R110810 Bordet Gengou Agar .....	26	R112037 Phosphate Buffer, Butterfield's .....	52
R065210 Urea Agar .....	70	R110845 LB Agar .....	42	R112040 Cetrimide Selective Agar .....	31
R065212 Urea Agar .....	70	R110846 LB Agar w/Ampicillin .....	42	R112088 Phosphate Buffer w/1% Peptone .....	51
R065222 Urea Broth for AFB .....	70	R111007 Contact I Blood Agar .....	74		
R065230 Urea Broth .....	70	R111019 Contact I Lethen Agar .....	74		
R065232 Urea Broth .....	70	R111021 Contact I Malt Extract Agar .....	75		
R065270 Water .....	71	R111030 Contact I Mycological Agar w/Lecithin, Polysorbate 80 .....	75		
R065272 Water .....	71	R111042 Contact I Rose Bengal Agar .....	75		
R065302 Yeast Fermentation Broth w/BTB Base Control .....	72	R111045 Contact I Potato Dextrose Agar .....	75		
R065310 Yeast Fermentation Broth w/BTB, Cellobiose .....	72	R111051 Contact I Sabouraud Dextrose Agar, Emmons .....	75		
R065314 Yeast Fermentation Broth w/BTB, Dextrose .....	72	R111083 Contact I Tryptic Soy Agar .....	75		
		R111101 Contact I Tryptic Soy Agar w/Lecithin, Polysorbate 80 .....	75		

DESCRIPTION	PAGE	DESCRIPTION	PAGE	DESCRIPTION	PAGE
R112090 Phosphate Buffer, Butterfield's	52	R112703 Tryptic Soy Agar	68	R243055 ImmunoWELL* SS-A	165
R112160 D/E Neutralizing Broth	34	R112718 Tryptic Soy Agar w/Lecithin, Polysorbate 80	68	R243060 ImmunoWELL* SS-B	165
R112280 EE Broth Mossel	36	R112728 Tryptic Soy Broth	69	R243070 ImmunoWELL* RNP/Sm	165
R112281 EE Broth Mossel MLT	36	R112730 Tryptic Soy Broth	69	R243080 ImmunoWELL* Smith	165
R112302 Fluid A	37	R112731 Tryptic Soy Broth	69	R243090 ImmunoWELL* Cardioliolipin IgG	164
R112303 Fluid D	37	R112732 Tryptic Soy Broth	69	R243100 ImmunoWELL* Cardioliolipin IgM	165
R112311 Fluid A	37	R112733 Tryptic Soy Broth	69	R243120 ImmunoWELL* Mycoplasma IgG	165
R112312 Fluid A	37	R112737 Tryptic Soy Broth	69	R243130 ImmunoWELL* Mycoplasma IgM	165
R112314 Fluid A	37	R112740 Tryptic Soy Broth	69	R243210 ImmunoWELL* EBV VCA-IgG	165
R112321 Fluid D	37	R112745 Tryptic Soy Broth	69	R243220 ImmunoWELL* EBV VCA-IgM	165
R112322 Fluid D	37	R112748 Tryptic Soy Broth	69	R243230 ImmunoWELL* EBNA IgG	165
R112323 Fluid D	37	R112755 Tryptic Soy Broth w/Polysorbate 80	70	R243240 ImmunoWELL* EBV EA (D) IgG	165
R112325 Fluid D	37	R112758 Tryptic Soy Broth	69	R243915 ImmunoDOT* Torch Panel Positive Control A	164
R112332 Fluid D	37	R112769 Tryptic Soy Broth with 4% Polysorbate 20 and 0.5% Lecithin	69	R243920 ImmunoDOT* Universal Negative Control	164
R112332 Fluid D	37	R112850 UVM Modified Listeria Enrichment Broth	70	R244125 ImmunoDOT* Torch Panel	164
R112332 Fluid D	37	R112871 Violet Red Bile Agar	71	R244596 ProSpecT* <i>C. difficile</i> Toxin A/B Microplate	173
R112332 Fluid D	37	R112872 Violet Red Bile Agar	71	R244803 ProSpecT* Cryptosporidium Sample Panel	174
R112332 Fluid D	37	R113055 Fluid A	37	R245425 ImmunoDOT* Autoimmunity Screening Panel 4 ENA	164
R112332 Fluid D	37	R114080 Brilliant Green for Tetrathionate	97	R245489 ImmunoDOT* Autoimmunity Screening Panel 4 ENA	164
R112332 Fluid D	37	R114350 Iodine for Tetrathionate	98	R245825 ImmunoDOT* Thyroid Autoimmunity Panel	164
R112332 Fluid D	37	R114351 Iodine for Tetrathionate	98	R245889 ImmunoDOT* Thyroid Autoimmunity Panel	164
R112332 Fluid D	37	R114352 Iodine for Tetrathionate, Hajna	98	R246003 Xpect* Flu A/B Control Swab	182
R112332 Fluid D	37	R117051 Phosphate Buffer, Butterfield's	52	R246005 Xpect* Flu A/B Sample Panel	182
R112332 Fluid D	37	R117259 Lethen Broth	42	R246012 Xpect* RSV Control Kit	183
R112332 Fluid D	37	R117260 Lauryl Tryptose Broth, 1X	41	R246015 ImmunoDOT* Mono IgG	164
R112332 Fluid D	37	R117660 Rappaport-Vassiliadis Broth	57	R246019 ImmunoDOT* Mono IgG	164
R112332 Fluid D	37	R117661 Rappaport-Vassiliadis Salmonella Enrichment Broth MLT	57	R246025 ImmunoDOT* Mono IgM	164
R112332 Fluid D	37	R117662 Rappaport-Vassiliadis Salmonella Enrichment Broth MLT	57	R246029 Xpect* RSV Sample Panel	183
R112332 Fluid D	37	R117800 Fluid Thioglycollate Medium	37, 66	R246110 Clearview* hCG Combo	158
R112332 Fluid D	37	R117801 Fluid Thioglycollate Medium	37, 66	R246210 Clearview* Strep A Exact II Dipstick	159
R112332 Fluid D	37	R117832 Tryptic Soy Broth	69	R246303 DMSO Modified Acid Fast Stain Kit	250
R112332 Fluid D	37	R117834 Tryptic Soy Broth	69	R246310 Clearview* Strep A Exact II Cassette	159
R112332 Fluid D	37	R117835 Tryptic Soy Broth	69	R246403 Giemsa Plus Stain Kit	250
R112332 Fluid D	37	R117870 UVM Modified Listeria Enrichment Broth	70	R246551 Xpect* Rotavirus Control Kit	183
R112332 Fluid D	37	R118090 Phosphate Buffer, Butterfield's w/0.1% Peptone	52	R246710 Clearview* <i>H. pylori</i>	158
R112332 Fluid D	37	R118520 Saline 0.85%	60	R246910 Clearview* Mono	158
R112332 Fluid D	37	R118610 Phosphate Buffer w/MgCl	51	R247613 ProSpecT* Cryptosporidium Controls	174
R112332 Fluid D	37	R118821 Fluid Thioglycollate Medium	37, 66	R249348 Oxy-Swab*	170, 248
R112332 Fluid D	37	R118881 Tryptic Soy Broth	69	R260201 Sepp Applicator, Isopropyl Alcohol 70%	196
R112332 Fluid D	37	R119002 Asparagine Broth, 2X	22	R260261 Sepp* Applicator, Iodine/Tincture 2%	196
R112332 Fluid D	37	R119690 R2A Agar	56	R260286 Sepp Applicator, PVP Iodine 10%	196
R112332 Fluid D	37	R119750 Saline 0.85%	60	R260299 ChloroPrep* One-step Frepp Applicator	196
R112332 Fluid D	37	R119756 Salmonella Shigella Agar	61	R261605 Beta Lactam* Reagent Disk	157
R112332 Fluid D	37	R119841 Tryptic Soy Agar w/Lecithin, Polysorbate 80	68	R421021 Mono-Lex System	168
R112332 Fluid D	37	R119880 Tryptic Soy Broth	69	R421022 Mono-Lex System	168
R112332 Fluid D	37	R124022 ACT II Dual	19, 137	R450021 Mono-Biselenite	131
R112332 Fluid D	37	R210250 NAC Attack	247	R450031 CN Selective Supplement	98
R112332 Fluid D	37	R210500 NAC Attack	247	R450041 Buffered CYE Supplement	98
R112332 Fluid D	37	R211172 PYR Disk w/Reagent	175	R450290 Egg Yolk Suspension 50%	98
R112332 Fluid D	37	R211173 NET	169	R450291 Egg Yolk Suspension 50%	98
R112332 Fluid D	37	R211347 <i>E. Coli</i> Screen w/Kovacs	161	R450330 Egg Yolk Tellurite 100%	98
R112332 Fluid D	37	R211348 Enterococcus/Group A Strep Screen	161	R450331 Egg Yolk Tellurite 100%	98
R112332 Fluid D	37	R211356 ALN Disk with Reagent	157	R450332 Egg Yolk Tellurite 100%	98
R112332 Fluid D	37	R211357 PRO Disk with Reagent	173	R450361 Fraser Broth Additive	98
R112332 Fluid D	37	R211667 Nitrocefin Disk	169	R450411 GCHI Enrichment w/Rehydrating Solution	98
R112332 Fluid D	37	R211820 Gram-Sure	162, 250	R450551 Moxalactam Selective Supplement	99
R112332 Fluid D	37	R223766 Sterile Airway Venting and Subculture Needle Unit	271	R450591 ADC Enrichment	97
R112332 Fluid D	37	R241035 CandidaTube*	30	R450592 ADC Enrichment	97
R112332 Fluid D	37	R241045 DermaTube*	35	R450600 OADC Enrichment	99
R112332 Fluid D	37	R241055 MycoTube	49	R450601 OADC Enrichment	99
R112332 Fluid D	37	R242803 ProSpecT* Giardia Sample Panel	174		
R112332 Fluid D	37	R243020 ImmunoWELL* TPO Vue	165		
R112332 Fluid D	37	R243030 ImmunoWELL* Thyroglobulin	165		

DESCRIPTION	PAGE	DESCRIPTION	PAGE	DESCRIPTION	PAGE
R450602	OADC Enrichment.....	99	R452352	Buffered CYE Agar Base.....	83
R450603	OADC Enrichment.....	99	R452354	Buffered CYE Agar Base.....	83
R450604	OADC Enrichment.....	99	R452361	Bile Esculin Agar.....	81, 82
R450605	OADC Enrichment.....	99	R452362	Bile Esculin Agar.....	81, 82
R450652	Protose Peptone.....	99	R452366	Bile Esculin Agar.....	81, 82
R450850	Polysorbate 20.....	99	R452371	Bile Esculin Azide Agar.....	82
R450851	Polysorbate 20.....	99	R452372	Bile Esculin Azide Agar.....	82
R450880	Tergitol 4.....	99	R452391	BiGGY Agar.....	81
R450901	VCN Selective Supplement.....	99	R452392	BiGGY Agar.....	81
R450921	VCNT Selective Supplement.....	99	R452401	Bismuth Sulfite Agar.....	82
R450951	Vitamin K, Hemin Solution.....	99	R452402	Bismuth Sulfite Agar.....	82
R451011	Agar.....	97	R452404	Bismuth Sulfite Agar.....	82
R451012	Agar.....	97	R452411	Blood Agar Base No. 2.....	82
R451014	Agar.....	97	R452412	Blood Agar Base No. 2.....	82
R451016	Agar.....	97	R452431	Bordet Gengou Agar Base.....	82
R451021	Agar, Purified.....	97	R452432	Bordet Gengou Agar Base.....	82
R451022	Agar, Purified.....	97	R452451	BHI Agar.....	81
R451041	Bacteriological Bile.....	97	R452452	BHI Agar.....	81
R451051	Beef Extract.....	97	R452454	BHI Agar.....	81
R451052	Beef Extract.....	97	R452462	BHI Agar w/Cycloheximide, Chloramphenicol.....	81
R451061	Bile Salts No. 3.....	97	R452471	BHI Broth.....	81
R451062	Bile Salts No. 3.....	97	R452472	BHI Broth.....	81
R451091	Casein Peptone, Acidic Digest of Casein.....	98	R452474	BHI Broth.....	81
R451092	Casein Peptone, Acidic Digest of Casein.....	98	R452551	Brilliant Green Agar.....	82
R451101	Casein Peptone, Pancreatic Digest of Casein.....	98	R452552	Brilliant Green Agar.....	82
R451102	Casein Peptone, Pancreatic Digest of Casein.....	98	R452554	Brilliant Green Agar.....	82
R451104	Casein Peptone, Pancreatic Digest of Casein.....	98	R452562	Brilliant Green Agar Modified.....	82
R451106	Casein Peptone, Pancreatic Digest of Casein.....	98	R452601	Brilliant Green Bile Broth 2%.....	82
R451141	Gelatin Peptone, Pancreatic Digest of Gelatin.....	98	R452602	Brilliant Green Bile Broth 2%.....	82
R451142	Gelatin Peptone, Pancreatic Digest of Gelatin.....	98	R452604	Brilliant Green Bile Broth 2%.....	82
R451161	Meat Casein.....	99	R452611	Brilliant Green Bile Broth 2% w/MUG.....	82
R451162	Meat Casein.....	99	R452612	Brilliant Green Bile Broth 2% w/MUG.....	82
R451171	Meat Peptone.....	99	R452621	Brilliant Green Sulfa Agar.....	82
R451172	Meat Peptone.....	99	R452622	Brilliant Green Sulfa Agar.....	82
R451174	Meat Peptone.....	99	R452651	Brucella Agar.....	82
R451176	Meat Peptone.....	99	R452652	Brucella Agar.....	82
R451181	Soy Peptone.....	99	R452656	Brucella Agar.....	82
R451182	Soy Peptone.....	99	R452661	Brucella Broth.....	83
R451201	Yeast Extract.....	99	R452662	Brucella Broth.....	83
R451202	Yeast Extract.....	99	R452664	Brucella Broth.....	83
R451204	Yeast Extract.....	99	R452671	Buffered Peptone Water.....	83
R451206	Yeast Extract.....	99	R452672	Buffered Peptone Water.....	83
R451211	Yeast Extract, Technical.....	100	R452674	Buffered Peptone Water.....	83
R451212	Yeast Extract, Technical.....	100	R452676	Buffered Peptone Water.....	83
R451216	Yeast Extract, Technical.....	100	R452721	Campylobacter Blood Free Selective Agar Base.....	83
R451401	Hemoglobin.....	98	R452722	Campylobacter Blood Free Selective Agar Base.....	83
R451402	Hemoglobin.....	98	R452771	Casman Agar Base.....	83
R451404	Hemoglobin.....	98	R452772	Casman Agar Base.....	83
R452012	A1 Medium.....	81	R452801	Cetrimide Selective Agar.....	83
R452101	Alternate Thioglycollate Medium.....	81	R452802	Cetrimide Selective Agar.....	83
R452102	Alternate Thioglycollate Medium.....	81	R452861	Charcoal Agar Base.....	83
R452104	Alternate Thioglycollate Medium.....	81	R452862	Charcoal Agar Base.....	83
R452142	Antibiotic Medium No. 1.....	81	R452872	Citrate Azide Agar.....	83
R452161	Antibiotic Medium No. 3.....	81	R452881	CLED Agar.....	83
R452162	Antibiotic Medium No. 3.....	81	R452882	CLED Agar.....	83
R452202	Buffered NaCl - Peptone Solution, pH 7.0.....	83	R452941	CIN Agar Base.....	83
R452302	APT Agar.....	81	R452942	CIN Agar Base.....	83
R452311	APT Broth.....	81	R452944	m ENDO Agar LES.....	89
R452312	APT Broth.....	81	R452951	Columbia Agar Base.....	84
R452322	LB Agar, Lennox.....	87	R452952	Columbia Agar Base.....	84
R452332	LB Broth, Lennox.....	87	R452954	Columbia Agar Base.....	84
R452341	Baird-Parker Agar Base.....	81	R452961	Columbia CNA Agar Base.....	84
R452342	Baird-Parker Agar Base.....	81	R452962	Columbia CNA Agar Base.....	84
R452344	Baird-Parker Agar Base.....	81	R452964	Columbia CNA Agar Base.....	84
R452351	Buffered CYE Agar Base.....	83	R452966	Columbia CNA Agar Base.....	84
R453031	D/E Neutralizing Agar.....	84	R452971	Columbia Broth.....	84
R453032	D/E Neutralizing Agar.....	84	R452972	Columbia Broth.....	84
R453041	D/E Neutralizing Broth.....	84	R452981	CTA Medium.....	84
R453042	D/E Neutralizing Broth.....	84	R452982	CTA Medium.....	84
R453202	Dermatophyte Test Medium.....	84	R453031	D/E Neutralizing Agar.....	84
R453251	DNase Test Agar.....	84	R453032	D/E Neutralizing Agar.....	84
R453252	DNase Test Agar.....	84	R453041	D/E Neutralizing Broth.....	84
R453301	EC Medium.....	84	R453042	D/E Neutralizing Broth.....	84
R453302	EC Medium.....	84	R453202	Dermatophyte Test Medium.....	84
R453304	EC Medium.....	84	R453251	DNase Test Agar.....	84
R453311	EC Medium w/MUG.....	85	R453252	DNase Test Agar.....	84
R453312	EC Medium w/MUG.....	85	R453301	EC Medium.....	84
R453321	EC Medium, Modified.....	84	R453302	EC Medium.....	84
R453322	EC Medium, Modified.....	84	R453304	EC Medium.....	84
R453324	EC Medium, Modified.....	84	R453311	EC Medium w/MUG.....	85
R453326	EC Medium, Modified.....	84	R453312	EC Medium w/MUG.....	85
R453332	EE Broth Mossel.....	85	R453321	EC Medium, Modified.....	84
R453371	Endo Agar.....	85	R453322	EC Medium, Modified.....	84
R453372	Endo Agar.....	85	R453324	EC Medium, Modified.....	84
R453392	EMB Agar, Modified.....	85	R453326	EC Medium, Modified.....	84
R453394	EMB Agar, Modified.....	85	R453332	EE Broth Mossel.....	85
R453401	EMB Agar, Levine.....	85	R453371	Endo Agar.....	85
R453402	EMB Agar, Levine.....	85	R453372	Endo Agar.....	85
R453404	EMB Agar, Levine.....	85	R453392	EMB Agar, Modified.....	85
R453411	EMB Agar Base.....	85	R453394	EMB Agar, Modified.....	85
R453412	EMB Agar Base.....	85	R453401	EMB Agar, Levine.....	85
R453421	Eugon Agar.....	85	R453402	EMB Agar, Levine.....	85
R453422	Eugon Agar.....	85	R453404	EMB Agar, Levine.....	85
R453424	Eugon Agar.....	85	R453411	EMB Agar Base.....	85
R453432	Eugon Broth.....	85	R453412	EMB Agar Base.....	85
R453441	Fluid Sabouraud Medium.....	85	R453421	Eugon Agar.....	85
R453442	Fluid Sabouraud Medium.....	85	R453422	Eugon Agar.....	85
R453444	Fluid Sabouraud Medium.....	85	R453424	Eugon Agar.....	85
R453451	Fluid Thioglycollate Medium.....	85	R453432	Eugon Broth.....	85
R453452	Fluid Thioglycollate Medium.....	85	R453432	Eugon Broth.....	85
R453454	Fluid Thioglycollate Medium.....	85	R453441	Fluid Sabouraud Medium.....	85
R453456	Fluid Thioglycollate Medium.....	85	R453442	Fluid Sabouraud Medium.....	85
R453462	Demi-Fraser Broth Base.....	84	R453444	Fluid Sabouraud Medium.....	85
R453472	Fluid Thioglycollate Medium w/0.5% Beef Extract.....	85	R453451	Fluid Thioglycollate Medium.....	85
R453474	Fluid Thioglycollate Medium w/0.5% Beef Extract.....	85	R453452	Fluid Thioglycollate Medium.....	85
R453481	Fraser Broth Base.....	86	R453454	Fluid Thioglycollate Medium.....	85
R453482	Fraser Broth Base.....	86	R453456	Fluid Thioglycollate Medium.....	85
R453484	Fraser Broth Base.....	86	R453462	Demi-Fraser Broth Base.....	84
R453486	Fraser Broth Base.....	86	R453472	Fluid Thioglycollate Medium w/0.5% Beef Extract.....	85
R453501	GC Agar Base.....	86	R453474	Fluid Thioglycollate Medium w/0.5% Beef Extract.....	85
R453502	GC Agar Base.....	86	R453481	Fraser Broth Base.....	86
R453504	GC Agar Base.....	86	R453482	Fraser Broth Base.....	86
R453506	GC Agar Base.....	86	R453484	Fraser Broth Base.....	86
R453511	GN Broth.....	86	R453486	Fraser Broth Base.....	86
R453512	GN Broth.....	86	R453501	GC Agar Base.....	86
R453514	GN Broth.....	86	R453502	GC Agar Base.....	86
R453521	Heart Infusion Agar.....	86	R453504	GC Agar Base.....	86
R453522	Heart Infusion Agar.....	86	R453506	GC Agar Base.....	86
R453524	Heart Infusion Agar.....	86	R453511	GN Broth.....	86
R453531	HC Agar.....	86	R453512	GN Broth.....	86
R453532	HC Agar.....	86	R453514	GN Broth.....	86
R453551	Heart Infusion Broth.....	86	R453521	Heart Infusion Agar.....	86
R453552	Heart Infusion Broth.....	86	R453522	Heart Infusion Agar.....	86
R453554	Heart Infusion Broth.....	86	R453524	Heart Infusion Agar.....	86
R453562	Hunt Medium Base.....	86	R453531	HC Agar.....	86
R453571	HE Agar.....	86	R453532	HC Agar.....	86
R453572	HE Agar.....	86	R453551	Heart Infusion Broth.....	86
R453574	HE Agar.....	86	R453552	Heart Infusion Broth.....	86
R453591	Inhibitory Mold Agar.....	87	R453554	Heart Infusion Broth.....	86
R453592	Inhibitory Mold Agar.....	87	R453562	Hunt Medium Base.....	86
R453611	KF Strep Agar.....	87	R453571	HE Agar.....	86
R453612	KF Strep Agar.....	87	R453572	HE Agar.....	86
R453621	Kligler Iron Agar.....	87	R453574	HE Agar.....	86
R453622	Kligler Iron Agar.....	87	R453591	Inhibitory Mold Agar.....	87

DESCRIPTION	PAGE	DESCRIPTION	PAGE	DESCRIPTION	PAGE
R453632 LB Agar, Miller	87, 88	R454061 MRS Broth	90	R454524 Schaedler Agar	93
R453642 LB Broth, Miller	88	R454062 MRS Broth	90	R454581 Selenite Broth	93
R453651 Lactose Broth	87	R454064 MRS Broth	90	R454582 Selenite Broth	93
R453652 Lactose Broth	87	R454071 MR-VP Medium	90	R454591 Selenite Cystine Broth	93
R453654 Lactose Broth	87	R454072 MR-VP Medium	90	R454592 Selenite Cystine Broth	93
R453656 Lactose Broth	87	R454081 Mueller Hinton Agar	90	R454651 Simmons Citrate Agar	93
R453661 Lauryl Tryptose Broth	87	R454082 Mueller Hinton Agar	90	R454652 Simmons Citrate Agar	93
R453662 Lauryl Tryptose Broth	87	R454084 Mueller Hinton Agar	90	R454701 Standard Methods Agar	93
R453664 Lauryl Tryptose Broth	87	R454086 Mueller Hinton Agar	90	R454702 Standard Methods Agar	93
R453671 Lauryl Tryptose Broth w/MUG	87	R454111 Mycobiotic Agar	90	R454704 Standard Methods Agar	93
R453672 Lauryl Tryptose Broth w/MUG	87	R454112 Mycobiotic Agar	90	R454751 TCBS Agar	93
R453691 Listeria Enrichment Broth	88	R454121 Mycological Agar	91	R454752 TCBS Agar	93
R453692 Listeria Enrichment Broth	88	R454132 Mycological Agar, Low pH	91	R454754 TCBS Agar	93
R453702 Lethen Agar	88	R454161 Mycoplasma Broth Base, Frey	91	R454791 TAT Broth Base	93
R453704 Lethen Agar	88	R454162 Mycoplasma Broth Base, Frey	91	R454792 TAT Broth Base	93
R453711 Lethen Broth	88	R454171 Mycoplasma Broth Base	91	R454801 Tergitol 7 Agar	94
R453712 Lethen Broth	88	R454172 Mycoplasma Broth Base	91	R454802 Tergitol 7 Agar	94
R453714 Lethen Broth	88	R454181 Nutrient Agar	91	R454804 Tergitol 7 Agar	94
R453721 Lethen Agar Modified	88	R454182 Nutrient Agar	91	R454821 Tetrathionate Broth Base	94
R453722 Lethen Agar Modified	88	R454184 Nutrient Agar	91	R454822 Tetrathionate Broth Base	94
R453731 Lethen Broth Modified	88	R454201 Nutrient Broth	91	R454824 Tetrathionate Broth Base	94
R453732 Lethen Broth Modified	88	R454202 Nutrient Broth	91	R454831 TT Broth Base	95
R453751 Lowenstein Jensen Base	88	R454204 Nutrient Broth	91	R454832 TT Broth Base	95
R453752 Lowenstein Jensen Base	88	R454211 Nutrient Agar w/MUG	91	R454841 Thiogel Medium	94
R453754 Lowenstein Jensen Base	88	R454212 Nutrient Agar w/MUG	91	R454842 Thiogel Medium	94
R453761 LPM Agar Base	88	R454231 Oxford Agar Base, Modified	91	R454901 Thioglycollate Medium w/o Indicator	94
R453762 LPM Agar Base	88	R454232 Oxford Agar Base, Modified	91	R454902 Thioglycollate Medium w/o Indicator	94
R453771 Lysine Iron Agar	88	R454234 Oxford Agar Base, Modified	91	R454904 Thioglycollate Medium w/o Indicator	94
R453772 Lysine Iron Agar	88	R454241 Peptone Water	91	R454981 Triple Sugar Iron Agar	94
R453781 M Broth	89	R454242 Peptone Water	91	R454982 Triple Sugar Iron Agar	94
R453782 M Broth	89	R454262 Phenol Red Agar Base	91	R454984 Triple Sugar Iron Agar	94
R453784 M Broth	89	R454271 Phenol Red Broth Base	91	R455001 Tryptic Soy Agar	94
R453791 Lysine Iron Agar, Modified	88	R454272 Phenol Red Broth Base	91	R455002 Tryptic Soy Agar	94
R453792 Lysine Iron Agar, Modified	88	R454282 Phenol Red Dextrose Broth	91	R455004 Tryptic Soy Agar	94
R453794 Lysine Iron Agar, Modified	88	R454292 Presence-Absence Broth	92	R455006 Tryptic Soy Agar	94
R453801 MacConkey Agar	89	R454294 Presence-Absence Broth	92	R455031 Tryptic Soy Agar w/Lecithin,	
R453802 MacConkey Agar	89	R454301 Phenylethyl Alcohol Agar	91	Polysorbate 80	94
R453804 MacConkey Agar	89	R454302 Phenylethyl Alcohol Agar	91	R455032 Tryptic Soy Agar w/Lecithin,	
R453806 MacConkey Agar	89	R454304 Phenylethyl Alcohol Agar	91	Polysorbate 80	94
R453811 MacConkey Agar Base	89	R454306 Phenylethyl Alcohol Agar	91	R455034 Tryptic Soy Agar w/Lecithin,	
R453812 MacConkey Agar Base	89	R454311 Potato Dextrose Agar	92	Polysorbate 80	94
R453822 MacConkey Broth	89	R454312 Potato Dextrose Agar	92	R455051 Tryptic Soy Broth	94
R453841 MacConkey Agar w/MUG	89	R454314 Potato Dextrose Agar	92	R455052 Tryptic Soy Broth	94
R453842 MacConkey Agar w/MUG	89	R454321 Potato Flake Agar	92	R455054 Tryptic Soy Broth	94
R453851 MacConkey Sorbitol Agar	89	R454322 Potato Flake Agar	92	R455056 Tryptic Soy Broth	94
R453852 MacConkey Sorbitol Agar	89	R454331 Pseudomonas F Agar	92	R455091 Tryptone Glucose Extract Agar	94
R453854 MacConkey Sorbitol Agar	89	R454332 Pseudomonas F Agar	92	R455092 Tryptone Glucose Extract Agar	94
R453881 Malonate Broth Modified	89	R454341 Pseudomonas P Agar	92	R455121 Tryptone Water	95
R453882 Malonate Broth Modified	89	R454342 Pseudomonas P Agar	92	R455122 Tryptone Water	95
R453891 Malt Extract Agar	89	R454351 Purple Broth Base	92	R455161 Tryptose Broth	95
R453892 Malt Extract Agar	89	R454352 Purple Broth Base	92	R455162 Tryptose Broth	95
R453901 Mannitol Salt Agar	90	R454354 Purple Broth Base	92	R455191 Tryptose Phosphate Broth	95
R453902 Mannitol Salt Agar	90	R454371 R2A Agar	92	R455192 Tryptose Phosphate Broth	95
R453904 Mannitol Salt Agar	90	R454372 R2A Agar	92	R455194 Tryptose Phosphate Broth	95
R453906 Mannitol Salt Agar	90	R454391 Pseudomonas Isolation Agar	92	R455201 Urea Agar Base	95
R453912 McBride Listeria Agar	90	R454392 Pseudomonas Isolation Agar	92	R455202 Urea Agar Base	95
R453931 McClung Toabe Agar Base	90	R454411 SIM Medium	93	R455251 UVM Modified Listeria Enrichment	
R453932 McClung Toabe Agar Base	90	R454412 SIM Medium	93	Broth	95
R453941 m ENDO Agar LES	89	R454461 Sabouraud Dextrose Agar, pH 5.6	93	R455252 UVM Modified Listeria Enrichment	
R453942 m ENDO Agar LES	89	R454462 Sabouraud Dextrose Agar, pH 5.6	93	Broth	95
R453951 m ENDO Broth MF	89	R454464 Sabouraud Dextrose Agar, pH 5.6	93	R455254 UVM Modified Listeria Enrichment	
R453952 m ENDO Broth MF	89	R454471 Sabouraud Dextrose Agar, Emmons	93	Broth	95
R453981 Middlebrook 7H10 Agar	90	R454472 Sabouraud Dextrose Agar, Emmons	93	R455256 UVM Modified Listeria Enrichment	
R453982 Middlebrook 7H10 Agar	90	R454474 Sabouraud Dextrose Agar, Emmons	93	Broth	95
R454001 Middlebrook 7H11 Agar	90	R454481 SABHI* Agar	92	R455261 Vegetable Peptone Agar	95
R454002 Middlebrook 7H11 Agar	90	R454482 SABHI* Agar	92	R455262 Vegetable Peptone Agar	95
R454011 Middlebrook 7H9 Broth	90	R454501 Salmonella Shigella Agar	93	R455271 Vegetable Peptone Broth	95
R454012 Middlebrook 7H9 Broth	90	R454502 Salmonella Shigella Agar	93	R455272 Vegetable Peptone Broth	95
R454014 Middlebrook 7H9 Broth	90	R454504 Salmonella Shigella Agar	93	R455276 Vegetable Peptone Broth	95
R454051 MRS Agar	90	R454506 Salmonella Shigella Agar	93	R455281 Violet Red Bile Agar	95
R454052 MRS Agar	90	R454521 Schaedler Agar	93	R455282 Violet Red Bile Agar	95
R454054 MRS Agar	90	R454522 Schaedler Agar	93	R455284 Violet Red Bile Agar	95

DESCRIPTION	PAGE	DESCRIPTION	PAGE	DESCRIPTION	PAGE
R455286 Violet Red Bile Agar .....	95	R507010 Inoculating Loop Calibration Gauge.....	194	R671436 Denka Seiken Agglutinating Sera, <i>Vibrio</i>	
R455291 Violet Red Bile Agar w/MUG .....	95	R507020 Inoculating Loop Calibration Gauge.....	194	parahaemolyticus K55.....	156
R455292 Violet Red Bile Agar w/MUG .....	95	R521901 Reagent Rack .....	195, 248	R671474 Denka Seiken Agglutinating Sera, <i>Vibrio</i>	
R455294 Violet Red Bile Agar w/MUG .....	95	R521902 Bactiflask* Rack .....	195	parahaemolyticus K55.....	156
R455301 Violet Red Bile Glucose Agar .....	95	R521904 Bactiflask* Rack .....	195	R671573 Denka Seiken Agglutinating Sera, <i>Vibrio</i>	
R455302 Violet Red Bile Glucose Agar .....	95	R522600 Shrink-Seal .....	195	parahaemolyticus K55.....	156
R455351 Vogel Johnson Agar Base.....	95	R524020 Autoclave Bag .....	187	R671682 Denka Seiken Agglutinating Sera, <i>Vibrio</i>	
R455352 Vogel Johnson Agar Base.....	95	R529713 Trichrome Stain Rack.....	195, 252	parahaemolyticus Poly K IV.....	156
R455402 Reinforced Medium for Clostridia MLT .....	92	R554400 Urine Specimen Container .....	137, 196	R671719 Denka Seiken Agglutinating Sera, <i>Vibrio</i>	
R455412 Columbia Agar .....	83	R641800 Microstreaker .....	195	parahaemolyticus K55.....	156
R455432 Rappaport-Vassiliadis Salmonella		R641820 Microstreaker .....	195	R671720 Alkalescens-Dispar .....	151
Enrichment Broth .....	92	R641840 Microstreaker .....	195	R671828 Denka Seiken Agglutinating Sera,	
R456001 YEDC Agar .....	96	R641851 Microstreaker .....	195	Salmonella phase H-i .....	154
R456002 YEDC Agar .....	96	R641860 Microstreaker Needle .....	195	R671859 Denka Seiken Agglutinating Sera,	
R456031 YM Agar.....	96	R641871 Microstreaker .....	195	Salmonella phase H-i .....	154
R456032 YM Agar.....	96	R641905 Microloop .....	194	R671877 <i>Escherichia coli</i> Toxigenic Pili.....	152
R456071 m Enterococcus Agar.....	89	R641955 Microloop .....	194	R671880 Denka Seiken Agglutinating Sera,	
R456072 m Enterococcus Agar.....	89	R641970 Microloop .....	195	Salmonella phase H-i .....	154
R456091 Rappaport-Vassiliadis R10 Broth.....	92	R641980 Microloop .....	195	R671884 <i>Escherichia coli</i> Toxigenic Pili.....	152
R456092 Rappaport-Vassiliadis R10 Broth.....	92	R641990 Microloop .....	195	R671900 Denka Seiken Agglutinating Sera, <i>Vibrio</i>	
R458002 Eugonic Agar w/Lecithin,		R642082 Boricon* .....	137, 196	parahaemolyticus K55.....	156
Polysorbate 80 .....	85	R642500 Odormycin Autoclave Capsule.....	187	R671910 Denka Seiken Agglutinating Sera,	
R458012 Eugonic Broth w/Lecithin,		R642501 Odormycin Autoclave Capsule.....	187	Salmonella phase H-i .....	154
Polysorbate 80, Triton X-100* .....	85	R642504 Odormycin Autoclave Capsule.....	187	R671924 Denka Seiken Agglutinating Sera, <i>Vibrio</i>	
R458634 Tryptic Soy Broth Modified		R642505 Odormycin Autoclave Capsule.....	187	parahaemolyticus K55.....	156
w/Novobiocin .....	94	R642506 Odormycin Autoclave Capsule.....	187	R671931 Denka Seiken Agglutinating Sera, <i>Vibrio</i>	
R458636 Tryptic Soy Broth Modified		R642507 Odormycin Autoclave Capsule.....	187	parahaemolyticus K55.....	156
w/Novobiocin .....	94	R658003 Bio-spo Sponge w/Neutralizing Buffer ..	196	R671934 Denka Seiken Agglutinating Sera,	
R459801 XLT4 Agar Base .....	96	R670273 Denka Seiken Agglutinating Sera, <i>Vibrio</i>		Salmonella phase H-i .....	154
R459802 XLT4 Agar Base .....	96	parahaemolyticus O Grouping Antisera		R671958 Denka Seiken Agglutinating Sera,	
R459804 XLT4 Agar Base .....	96	Set.....	156	Salmonella phase H-i .....	154
R459901 XLD Agar .....	96	R670280 Denka Seiken Agglutinating Sera, <i>Vibrio</i>		R674535 Denka Seiken Agglutinating Sera, <i>Vibrio</i>	
R459902 XLD Agar .....	96	parahaemolyticus K Typing Antisera		parahaemolyticus K55.....	156
R459931 Yeast Nitrogen Base w/o Ammonium		Set.....	156	R674999 <i>Shigella flexneri</i> .....	155
Sulfate w/o Amino Acids .....	96	R670327 <i>Streptococci</i> Group A Hemolytic		R679002 <i>Shigella flexneri</i> .....	155
R459932 Yeast Nitrogen Base w/o Ammonium		T-typing .....	155	R679005 Denka Seiken Agglutinating Sera,	
Sulfate w/o Amino Acids .....	96	R670358 <i>Staphylococcus coagulase</i> AS Set.....	155	Salmonella H-G .....	153
R459934 Yeast Nitrogen Base w/o Ammonium		R670372 Denka Seiken Agglutinating Sera,		R679009 Denka Seiken Agglutinating Sera,	
Sulfate w/o Amino Acids .....	96	<i>Pseudomonas aeruginosa</i> Set .....	152	<i>E. Coli</i> 063 .....	151
R459941 Yeast Nitrogen Base w/o Amino Acids .....	96	R670433 Denka Seiken Agglutinating Sera,		R679012 Denka Seiken Agglutinating Sera,	
R459942 Yeast Nitrogen Base w/o Amino Acids .....	96	Klebsiella Capsular.....	152	Salmonella H-G .....	153
R459944 Yeast Nitrogen Base w/o Amino Acids .....	96	R670471 <i>Streptococci</i> Group B Hemolytic		R679016 Denka Seiken Agglutinating Sera, <i>E. Coli</i>	
R459951 Yeast Nitrogen Base.....	96	T-Typing .....	155	Polyvalent 6 .....	151
R459952 Yeast Nitrogen Base.....	96	R670501 <i>Clostridium perfringens</i> Type A .....	151	R679019 <i>Shigella flexneri</i> .....	155
R459954 Yeast Nitrogen Base.....	96	R670518 Alkalescens-Dispar.....	151	R679023 Denka Seiken Agglutinating Sera, <i>E. Coli</i>	
R485102 CGC-ProbeSwabQC* .....	241	R671044 Denka Seiken Agglutinating Sera, <i>Vibrio</i>		Polyvalent 6 .....	151
R485103 TCG-ProbeSwabQC* .....	241	parahaemolyticus K55.....	156	R679026 <i>Shigella flexneri</i> .....	155
R501500 Inoculating Needles .....	194	R671105 Denka Seiken Agglutinating Sera, <i>Vibrio</i>		R679029 Denka Seiken Agglutinating Sera,	
R501501 Inoculating Loops, Calibrated.....	194	parahaemolyticus O3.....	156	Salmonella H-G .....	153
R501502 Inoculating Loops, Calibrated.....	194	R671112 Denka Seiken Agglutinating Sera, <i>Vibrio</i>		R679030 Denka Seiken Agglutinating Sera, <i>E. Coli</i>	
R501505 Inoculating Needles .....	194	parahaemolyticus O4.....	156	Polyvalent 6 .....	151
R501510 Inoculating Loops, Calibrated.....	194	R671260 <i>Streptococcus pneumoniae</i> ATCC®		R679033 <i>Shigella flexneri</i> .....	155
R501511 Inoculating Loops, Calibrated.....	194	27336™ <sup>†</sup> .....	155	R679036 Denka Seiken Agglutinating Sera,	
R501966 Inoculating Loop Holder.....	194	R671277 <i>Streptococcus pneumoniae</i> ATCC®		Salmonella H-G .....	153
R501968 Inoculating Loop Holder.....	194	27336™ <sup>†</sup> .....	155	R679040 <i>Shigella flexneri</i> .....	155
R503060 Inoculating Needles .....	194	R671344 Denka Seiken Agglutinating Sera, <i>Vibrio</i>		R679043 Denka Seiken Agglutinating Sera,	
R503070 Teasing Needles .....	194	parahaemolyticus Poly K IV.....	156	Salmonella H-G .....	153
R503080 Teasing Needles .....	194	R671351 Denka Seiken Agglutinating Sera, <i>Vibrio</i>		R679047 Denka Seiken Agglutinating Sera, <i>E. Coli</i>	
R503090 Inoculating TB Spade.....	194	parahaemolyticus K55.....	156	Polyvalent 6 .....	151
R503151 Inoculating Loops, Non-Calibrated .....	194	R671368 Denka Seiken Agglutinating Sera, <i>Vibrio</i>		R679050 Denka Seiken Agglutinating Sera,	
R503152 Inoculating Loops, Non-Calibrated .....	194	parahaemolyticus Poly K IV.....	156	Salmonella H-G .....	153
R503153 Inoculating Loops, Non-Calibrated .....	194	R671375 Denka Seiken Agglutinating Sera, <i>Vibrio</i>		R679054 Denka Seiken Agglutinating Sera, <i>E. Coli</i>	
R503154 Inoculating Loops, Non-Calibrated .....	194	parahaemolyticus Poly K IV.....	156	Polyvalent 6 .....	151
R503155 Inoculating Loops, Non-Calibrated .....	194	R671399 Denka Seiken Agglutinating Sera, <i>Vibrio</i>		R679057 <i>Shigella flexneri</i> .....	155
R503156 Inoculating Loops, Non-Calibrated .....	194	parahaemolyticus Poly K IV.....	156	R679061 Denka Seiken Agglutinating Sera, <i>E. Coli</i>	
R503512 Inoculating Loops, Non-Calibrated .....	194	R671405 Denka Seiken Agglutinating Sera, <i>Vibrio</i>		Polyvalent 6 .....	151
R503513 Inoculating Loops, Non-Calibrated .....	194	parahaemolyticus K55.....	156	R679064 <i>Shigella flexneri</i> .....	155
R503515 Inoculating Loops, Non-Calibrated .....	194	R671412 Denka Seiken Agglutinating Sera, <i>Vibrio</i>		R679067 Denka Seiken Agglutinating Sera,	
R503620 Inoculating Loops, Calibrated.....	194	parahaemolyticus K55.....	156	Salmonella H-G .....	153
R503630 Inoculating Loops, Calibrated.....	194	R671429 Denka Seiken Agglutinating Sera, <i>Vibrio</i>		R679071 <i>Shigella flexneri</i> .....	155
R503730 Inoculating Loops, Calibrated.....	194	parahaemolyticus K55.....	156	R679074 Denka Seiken Agglutinating Sera,	
R503740 Inoculating Loops, Calibrated.....	194			Salmonella H-G .....	153

DESCRIPTION	PAGE	DESCRIPTION	PAGE	DESCRIPTION	PAGE
R679078 Denka Seiken Agglutinating Sera, <i>E. Coli</i> Polyvalent 6 .....	151	R679302 Denka Seiken Agglutinating Sera, Salmonella O Factor 8 .....	153	R679520 Denka Seiken Agglutinating Sera, Salmonella Alternative H-Rapid-1 .....	153
R679081 Denka Seiken Agglutinating Sera, Salmonella H-G .....	153	R679309 Denka Seiken Agglutinating Sera, <i>Shigella boydii</i> Polyvalent C1 .....	154	R679526 Denka Seiken Agglutinating Sera, Salmonella H-G .....	154
R679085 Denka Seiken Agglutinating Sera, <i>E. Coli</i> Polyvalent 6 .....	151	R679316 <i>Shigella sonnei</i> .....	155	R679531 Denka Seiken Agglutinating Sera, Listeria H H-AB .....	152
R679088 <i>Shigella flexneri</i> .....	155	R679319 Denka Seiken Agglutinating Sera, Salmonella O Factor 8 .....	153	R679540 Salmonella H Slide Method .....	154
R679095 <i>Shigella boydii</i> .....	154	R679323 <i>Shigella sonnei</i> .....	155	R679548 Denka Seiken Agglutinating Sera, Listeria H H-AB .....	152
R679098 Denka Seiken Agglutinating Sera, Salmonella H-G .....	153	R679326 Denka Seiken Agglutinating Sera, Salmonella O Factor 8 .....	153	R679552 Denka Seiken Agglutinating Sera, <i>E. Coli</i> O63 .....	151
R679101 <i>Shigella boydii</i> .....	154	R679330 <i>Shigella sonnei</i> .....	155	R679555 Denka Seiken Agglutinating Sera, Listeria H H-AB .....	152
R679111 Denka Seiken Agglutinating Sera, Salmonella H-G .....	153	R679333 Denka Seiken Agglutinating Sera, Salmonella O Factor 8 .....	153	R679562 Denka Seiken Agglutinating Sera, Listeria H H-AB .....	152
R679118 <i>Shigella boydii</i> .....	154	R679340 Denka Seiken Agglutinating Sera, Salmonella O Factor 8 .....	153	R679569 Denka Seiken Agglutinating Sera, <i>E. Coli</i> O63 .....	151
R679125 <i>Shigella boydii</i> .....	154	R679347 Denka Seiken Agglutinating Sera, <i>Escherichia coli</i> Antisera Set 1 .....	151	R679583 Denka Seiken Agglutinating Sera, <i>E. Coli</i> O63 .....	151
R679128 Denka Seiken Agglutinating Sera, Salmonella H-G .....	153	R679354 Denka Seiken Agglutinating Sera, <i>Escherichia coli</i> Antisera Set 1 .....	151	R679590 Denka Seiken Agglutinating Sera, <i>E. Coli</i> O63 .....	151
R679132 <i>Shigella boydii</i> .....	154	R679361 Denka Seiken Agglutinating Sera, <i>E. Coli</i> O63 .....	151	R679606 Denka Seiken Agglutinating Sera, <i>E. Coli</i> O63 .....	151
R679135 Denka Seiken Agglutinating Sera, Salmonella H-G .....	153	R679371 Denka Seiken Agglutinating Sera, Salmonella O Factor 8 .....	153	R679613 Denka Seiken Agglutinating Sera, <i>E. Coli</i> O63 .....	151
R679142 Denka Seiken Agglutinating Sera, Salmonella H-G .....	153	R679378 Denka Seiken Agglutinating Sera, <i>E. Coli</i> O63 .....	151	R679616 Denka Seiken Agglutinating Sera, Listeria Antisera Set .....	152
R679149 <i>Shigella boydii</i> .....	154	R679385 Denka Seiken Agglutinating Sera, <i>E. Coli</i> O63 .....	151	R679620 Denka Seiken Agglutinating Sera, <i>E. Coli</i> O63 .....	151
R679156 <i>Shigella boydii</i> .....	154	R679388 Denka Seiken Agglutinating Sera, Salmonella O Factor 8 .....	153	R679623 Denka Seiken Agglutinating Sera, Legionella O-Grouping Antisera Set .....	152
R679159 Denka Seiken Agglutinating Sera, Salmonella H-G .....	153	R679392 Denka Seiken Agglutinating Sera, <i>E. Coli</i> O63 .....	151	R679625 Salmonella H Slide Method .....	154
R679163 <i>Shigella boydii</i> .....	154	R679395 Denka Seiken Agglutinating Sera, Salmonella O Factor 8 .....	153	R679632 Salmonella H Slide Method .....	154
R679166 Denka Seiken Agglutinating Sera, Salmonella H-G .....	153	R679401 Denka Seiken Agglutinating Sera, Salmonella O Factor 8 .....	153	R679637 Denka Seiken Agglutinating Sera, <i>E. Coli</i> O63 .....	151
R679170 <i>Shigella boydii</i> .....	154	R679408 Denka Seiken Agglutinating Sera, <i>E. Coli</i> O63 .....	151	R679649 Denka Seiken Agglutinating Sera, Salmonella H-G .....	154
R679173 Denka Seiken Agglutinating Sera, Salmonella H-G .....	153	R679415 Denka Seiken Agglutinating Sera, <i>E. Coli</i> O63 .....	151	R679657 Salmonella Polyvalent O1, types O6, O11, O13, O14, O16, O18, O21, O35 .....	153
R679180 Denka Seiken Agglutinating Sera, Salmonella H-G .....	153	R679418 Denka Seiken Agglutinating Sera, Salmonella O Factor 8 .....	153	R679663 Salmonella H Slide Method .....	154
R679187 <i>Shigella boydii</i> .....	154	R679422 Denka Seiken Agglutinating Sera, <i>E. Coli</i> O63 .....	151	R679668 Denka Seiken Agglutinating Sera, <i>E. Coli</i> O63 .....	151
R679194 Denka Seiken Agglutinating Sera, <i>Shigella boydii</i> Polyvalent C1 .....	154	R679432 Denka Seiken Agglutinating Sera, Salmonella O Factor 8 .....	153	R679675 Denka Seiken Agglutinating Sera, <i>E. Coli</i> O63 .....	151
R679197 Denka Seiken Agglutinating Sera, Salmonella H-G .....	153	R679445 Denka Seiken Agglutinating Sera, Salmonella Alternative H-Rapid-1 .....	153	R679682 Denka Seiken Agglutinating Sera, <i>E. Coli</i> O63 .....	151
R679200 <i>Shigella boydii</i> .....	154	R679446 Denka Seiken Agglutinating Sera, <i>E. Coli</i> O63 .....	151	R679687 Salmonella H Slide Method .....	154
R679203 Denka Seiken Agglutinating Sera, Salmonella H-G .....	153	R679449 Denka Seiken Agglutinating Sera, Salmonella O Factor 8 .....	153	R679688 Denka Seiken Agglutinating Sera, <i>Haemophilus influenzae</i> .....	152
R679210 Denka Seiken Agglutinating Sera, Salmonella H-G .....	153	R679456 Denka Seiken Agglutinating Sera, Salmonella O Factor 8 .....	153	R679694 Denka Seiken Agglutinating Sera, Salmonella H-G .....	154
R679217 Denka Seiken Agglutinating Sera, <i>Shigella boydii</i> Polyvalent C1 .....	154	R679460 Denka Seiken Agglutinating Sera, <i>E. Coli</i> O63 .....	151	R679695 Denka Seiken Agglutinating Sera, <i>Haemophilus influenzae</i> type d Denka Seiken .....	152
R679224 <i>Shigella boydii</i> .....	154	R679463 Denka Seiken Agglutinating Sera, Salmonella Polyvalent O .....	153	R679701 Denka Seiken Agglutinating Sera, <i>Haemophilus influenzae</i> type d Denka Seiken .....	152
R679227 Denka Seiken Agglutinating Sera, Salmonella H-G .....	153	R679465 Salmonella H Slide Method .....	154	R679702 Denka Seiken Agglutinating Sera, <i>E. Coli</i> O63 .....	151
R679231 Denka Seiken Agglutinating Sera, <i>Shigella boydii</i> Polyvalent C1 .....	154	R679470 Denka Seiken Agglutinating Sera, Salmonella H-G .....	153	R679712 Denka Seiken Agglutinating Sera, <i>E. Coli</i> O63 .....	151
R679234 Denka Seiken Agglutinating Sera, Salmonella H-G .....	153	R679476 Denka Seiken Agglutinating Sera, Salmonella Alternative Polyvalent A-S .....	153	R679717 Denka Seiken Agglutinating Sera, Salmonella H-G .....	154
R679241 Denka Seiken Agglutinating Sera, Salmonella H-G .....	153	R679477 Denka Seiken Agglutinating Sera, <i>E. Coli</i> O63 .....	151	R679718 Denka Seiken Agglutinating Sera, <i>Haemophilus influenzae</i> type d Denka Seiken .....	152
R679248 <i>Shigella boydii</i> .....	154	R679483 Denka Seiken Agglutinating Sera, Salmonella Alternative Polyvalent A-S .....	153	R679724 Salmonella H Slide Method .....	154
R679255 <i>Shigella boydii</i> .....	154	R679487 Denka Seiken Agglutinating Sera, <i>Vibrio cholerae</i> .....	155	R679725 Denka Seiken Agglutinating Sera, <i>Haemophilus influenzae</i> type d Denka Seiken .....	152
R679258 Denka Seiken Agglutinating Sera, Salmonella H-G .....	153	R679500 Denka Seiken Agglutinating Sera, Listeria H H-AB .....	152		
R679262 <i>Shigella boydii</i> .....	154	R679512 Salmonella H Slide Method .....	154		
R679265 Denka Seiken Agglutinating Sera, Salmonella H-G .....	153	R679519 Denka Seiken Agglutinating Sera, Salmonella H-G .....	154		
R679272 Denka Seiken Agglutinating Sera, Salmonella H-G .....	153				
R679279 <i>Shigella boydii</i> .....	154				
R679286 <i>Shigella boydii</i> .....	154				
R679289 Denka Seiken Agglutinating Sera, Salmonella H-G .....	153				
R679293 <i>Shigella boydii</i> .....	154				
R679296 Denka Seiken Agglutinating Sera, Salmonella H-G .....	153				

DESCRIPTION	PAGE	DESCRIPTION	PAGE	DESCRIPTION	PAGE
R679732 Denka Seiken Agglutinating Sera, <i>Haemophilus influenzae</i> type d Denka Seiken.....	152	R679906 Denka Seiken Agglutinating Sera, <i>Shigella dysenteriae</i> type 7.....	155	R686001 AnaeroPouch* Bag.....	188
R679736 Denka Seiken Agglutinating Sera, <i>E. Coli</i> O63.....	151	R679909 Denka Seiken Agglutinating Sera, Salmonella Antisera Set 5.....	152	R686005 AnaeroPouch* Clip.....	188
R679746 Denka Seiken Agglutinating Sera, <i>Legionella pneumophila</i> group 4.....	152	R679910 Denka Seiken Agglutinating Sera, <i>E. Coli</i> O63.....	151	R686010 AnaeroPouch* Bag, Double Zip.....	188
R679749 Denka Seiken Agglutinating Sera, <i>Haemophilus influenzae</i> type d Denka Seiken.....	152	R679913 Denka Seiken Agglutinating Sera, <i>Shigella dysenteriae</i> type 7.....	155	R723000 Amies Clear, Dual Swab.....	139
R679750 Denka Seiken Agglutinating Sera, <i>E. Coli</i> O63.....	151	R679916 Denka Seiken Agglutinating Sera, Salmonella Antisera Set 5.....	152	R723005 Amies Clear, Dual Swab.....	139
R679753 Denka Seiken Agglutinating Sera, <i>Legionella pneumophila</i> group 4.....	152	R679920 Denka Seiken Agglutinating Sera, <i>Shigella dysenteriae</i> type 7.....	155	R723010 Amies Clear, Dual Swab.....	139
R679760 Denka Seiken Agglutinating Sera, <i>Legionella pneumophila</i> group 4.....	152	R679923 Denka Seiken Agglutinating Sera, Salmonella H-G.....	153	R723015 Amies Clear, Dual Swab.....	139
R679762 Salmonella H Slide Method.....	154	R679930 Denka Seiken Agglutinating Sera, Salmonella H-G.....	153	R723020 Amies Clear, Wire Shaft.....	139
R679774 Denka Seiken Agglutinating Sera, <i>E. Coli</i> O63.....	151	R679937 Denka Seiken Agglutinating Sera, <i>Shigella dysenteriae</i> type 7.....	155	R723025 Amies Clear, Wire Shaft.....	139
R679777 Denka Seiken Agglutinating Sera, <i>Legionella pneumophila</i> group 4.....	152	R679941 Denka Seiken Agglutinating Sera, <i>E. Coli</i> O63.....	151	R723040 Amies Charcoal, Single Swab.....	139
R679781 Denka Seiken Agglutinating Sera, <i>E. Coli</i> O63.....	151	R679944 Denka Seiken Agglutinating Sera, <i>Shigella dysenteriae</i> type 7.....	155	R723045 Amies Charcoal, Single Swab.....	139
R679784 Denka Seiken Agglutinating Sera, <i>Legionella pneumophila</i> group 4.....	152	R679947 Denka Seiken Agglutinating Sera, Salmonella H-G.....	153	R723095 Liquid Amies, Dual Swab.....	140
R679786 Salmonella H Slide Method.....	154	R679951 Denka Seiken Agglutinating Sera, <i>Shigella dysenteriae</i> type 7.....	155	R723110 Liquid Stuart, Dual Swab.....	140
R679791 Denka Seiken Agglutinating Sera, <i>Legionella pneumophila</i> group 4.....	152	R679954 Denka Seiken Agglutinating Sera, Salmonella H-G.....	153	R723115 Liquid Stuart, Dual Swab.....	140
R679798 Denka Seiken Agglutinating Sera, <i>E. Coli</i> O63.....	151	R679958 Denka Seiken Agglutinating Sera, <i>E. Coli</i> O63.....	151	R723120 Liquid Stuart, Dual Swab.....	140
R679817 Denka Seiken Agglutinating Sera, <i>Vibrio cholerae</i> Antisera Set.....	155	R679961 Denka Seiken Agglutinating Sera, Salmonella H-G.....	153	R723125 Liquid Stuart, Dual Swab.....	140
R679821 Shigella Sets.....	154	R679965 Denka Seiken Agglutinating Sera, <i>E. Coli</i> O63.....	151	R723130 Liquid Stuart, Wire Shaft.....	140
R679824 <i>Vibrio cholerae</i> .....	155	R679968 Denka Seiken Agglutinating Sera, <i>Shigella dysenteriae</i> type 7.....	155	R723135 Liquid Stuart, Wire Shaft.....	140
R679831 Denka Seiken Agglutinating Sera, <i>Vibrio cholerae</i> Polyvalent.....	155	R679972 Denka Seiken Agglutinating Sera, <i>E. Coli</i> O63.....	151	R723140 Sanicult*.....	139
R679838 Shigella Sets.....	154	R679975 Denka Seiken Agglutinating Sera, <i>Shigella dysenteriae</i> type 7.....	155	R723141 Sanicult*.....	139
R679845 Shigella Sets.....	154	R679978 Denka Seiken Agglutinating Sera, Salmonella H-G.....	153	R864011 ImmunoDOT* Work Station.....	164
R679848 <i>Vibrio cholerae</i> .....	155	R679982 Denka Seiken Agglutinating Sera, <i>Shigella dysenteriae</i> Polyvalent A1.....	155	R864090 ImmunoDOT* Work Station.....	164
R679852 Denka Seiken Agglutinating Sera, <i>Shigella dysenteriae</i> type 7.....	155	R679985 Denka Seiken Agglutinating Sera, Salmonella H-G.....	153	R2410010 QC-Slide* Protozoan PVA Stain Control.....	254
R679855 Denka Seiken Agglutinating Sera, Salmonella Antisera Set 5.....	152	R679989 Denka Seiken Agglutinating Sera, <i>E. Coli</i> O63.....	151	R2410011 QC-Slide* Protozoan SAF Stain Control.....	254
R679862 Denka Seiken Agglutinating Sera, Salmonella Antisera Set 5.....	152	R679992 Denka Seiken Agglutinating Sera, Salmonella H-G.....	153	R2411010 QC-Slide* Malarial Blood Stain Control.....	241, 254
R679867 Salmonella Omnivalent Antisera.....	153	R679996 Denka Seiken Agglutinating Sera, <i>E. Coli</i> O63.....	151	R2414010 QC-Slide* Pneumocystis - Positive Stain Control.....	241, 254
R679869 Denka Seiken Agglutinating Sera, <i>Shigella dysenteriae</i> type 7.....	155	R681001 AnaeroPack*-Anaero*.....	188	R2419010 QC-Slide* Pneumocystis - Negative (IFA) Stain Control.....	241, 254
R679873 Denka Seiken Agglutinating Sera, <i>E. Coli</i> O63.....	151	R681005 AnaeroPack*-MicroAero.....	188	R2450001 ProSpecT Microplate Assay Wash Buffer.....	174
R679875 Denka Seiken Agglutinating Sera, Salmonella O Factor 8.....	153	R681007 AnaeroPack*-CO <sub>2</sub> .....	188	R2450020 Xpect* Giardia.....	182
R679876 Denka Seiken Agglutinating Sera, <i>Shigella dysenteriae</i> type 7.....	155	R682001 AnaeroPouch*-Anaero.....	188	R2450030 Xpect* Giardia Control Kit.....	182
R679879 Denka Seiken Agglutinating Sera, Salmonella Antisera Set 5.....	152	R682005 AnaeroPouch* MicroAero.....	188	R2450520 Xpect* Giardia/Cryptosporidium.....	183
R679880 Denka Seiken Agglutinating Sera, <i>E. Coli</i> O63.....	151	R682007 AnaeroPouch* CO <sub>2</sub> .....	188	R2450530 Xpect* Giardia/Cryptosporidium Control Kit.....	183
R679883 Denka Seiken Agglutinating Sera, <i>Shigella dysenteriae</i> type 7.....	155	R682015 AnaeroPouch* Keep.....	188	R2451020 Xpect Cryptosporidium.....	182
R679886 Denka Seiken Agglutinating Sera, Salmonella Antisera Set 5.....	152	R684002 RT Anaero-Indicator.....	188, 192	R2451030 Xpect* Cryptosporidium Control Kit.....	182
R679890 Denka Seiken Agglutinating Sera, <i>Shigella dysenteriae</i> Polyvalent A1.....	155	R684004 AnaeroPack* Rectangular Jar 0.4L.....	189	R2454024 ProSpecT* Cryptosporidium Microplate.....	174
R679893 Denka Seiken Agglutinating Sera, Salmonella Antisera Set 5.....	152	R685007 AnaeroPack* Rectangular Jar Body.....	189	R2454096 ProSpecT* Cryptosporidium Microplate.....	174
R679897 Denka Seiken Agglutinating Sera, <i>E. Coli</i> O63.....	151	R685025 AnaeroPack* Rectangular Jar 2.5L.....	189	R2456048 ProSpecT* Entamoeba histolytica Microplate.....	174
R679899 Denka Seiken Agglutinating Sera, Salmonella O Factor 8.....	153	R685027 AnaeroPack* Rectangular Jar Body.....	189	R2456096 ProSpecT* Entamoeba histolytica Microplate.....	174
R679903 Denka Seiken Agglutinating Sera, <i>E. Coli</i> O63.....	151	R685028 AnaeroPack* Rectangular Jar Lid.....	189	R2458024 ProSpecT* Giardia Microplate.....	174
		R685029 AnaeroPack* Rectangular Jar Silicon Seal.....	189	R2458096 ProSpecT* Giardia Microplate.....	174
		R685070 AnaeroPack* Rectangular Jar 7.0L.....	189	R2458496 ProSpecT* Giardia/Cryptosporidium Microplate.....	174
		R685077 AnaeroPack* Rectangular Jar Body.....	189	R2458596 ProSpecT* Giardia EZ Microplate.....	174
		R685078 AnaeroPack* Rectangular Jar Lid.....	189	R2463418 DMSO Modified Acid Fast Decolorizer.....	250
		R685079 AnaeroPack* Rectangular Jar Silicon Seal.....	189	R2468936 Color Slide* II Mononucleosis Test.....	159
				R2468944 Color Slide* II Mononucleosis Test.....	159
				R2470110 Ethanol, 70%.....	250
				R2470218 Ethanol/Iodine.....	250
				R2470320 ImmunoDOT* Autoimmunity Screening Panel DNA/ENA.....	164
				R2470437 ImmunoWELL* Borrelia.....	164
				R2470445 ImmunoDOT* Borrelia.....	164
				R2470452 ImmunoDOT* Autoimmunity Screening Panel 1.....	163
				R2470569 ImmunoDOT* Autoimmunity Screening Panel Serum Control D.....	164
				R2470882 ImmunoDOT* Borrelia.....	164
				R2470908 ImmunoDOT* Autoimmunity Screening Panel DNA/ENA.....	164
				R2470940 ImmunoDOT* Autoimmunity Screening Panel 1.....	163

DESCRIPTION	PAGE	DESCRIPTION	PAGE	DESCRIPTION	PAGE		
R2471088	Color Slide* II Mononucleosis Test.....	159	R4601020	<i>Aeromonas hydrophila</i> ATCC®	200		
R2471310	HM CAP* <i>H. pylori</i> Test.....	162	7966 <sup>TMt</sup> .....	200	R4601410	<i>Campylobacter jejuni</i> subsp. <i>jejuni</i> ATCC®	
R2474048	ProSpecT* Shiga Toxin <i>E. Coli</i> (STEC)		R4601021	<i>Aeromonas caviae</i> ATCC® 15468 <sup>TMt</sup> .....	200	29428 <sup>TMt</sup> .....	203
	Microplate.....	174	R4601022	<i>Aerococcus viridans</i> ATCC®		R4601440	<i>Campylobacter jejuni</i> subsp. <i>jejuni</i> ATCC®
R2474096	ProSpecT* Shiga Toxin <i>E. Coli</i> (STEC)		700406 <sup>TMt</sup> .....	200	BAA-1153 <sup>TMt</sup> .....	203	
	Microplate.....	174	R4601026	<i>Staphylococcus aureus</i> ATCC®		R4601495	<i>Candida albicans</i> ATCC® 66027 <sup>TMt</sup> .....
R2476048	ProSpecT* <i>Campylobacter</i> Microplate... 174		BAA-1026 <sup>TMt</sup> .....	225	R4601496	<i>Candida albicans</i> ATCC® 90028 <sup>TMt</sup> .....	
R2476096	ProSpecT* <i>Campylobacter</i> Microplate... 174		R4601100	<i>Aspergillus brasiliensis</i> ATCC®		R4601501	<i>Candida albicans</i> ATCC® 14053 <sup>TMt</sup> .....
R2490005	Remel* ELx800 Calibration Plate.....	192	16404 <sup>TMt</sup> .....	201	R4601502	<i>Candida albicans</i> ATCC® 60193 <sup>TMt</sup> .....	
R4524001	RapiDCM Bismuth Sulfite Agar.....	96	R4601101	<i>Cryptococcus humicolus</i> ATCC®		R4601503	<i>Candida albicans</i> ATCC® 10231 <sup>TMt</sup> .....
R4524003	RapiDCM Bismuth Sulfite Agar.....	96	9949 <sup>TMt</sup> .....	206	R4601504	<i>Candida glabrata</i> ATCC® 2001 <sup>TMt</sup> .....	
R4526001	RapiDCM Brilliant Green Bile Broth 2%... 96		R4601102	<i>Aspergillus brasiliensis</i> ATCC®		R4601505	<i>Candida glabrata</i> ATCC® MYA-2950,
R4526003	RapiDCM Brilliant Green Bile Broth 2%... 96		9642 <sup>TMt</sup> .....	201	Culti-Loop*.....	204	
R4534501	RapiDCM Fluid Thioglycollate Medium.... 96		R4601201	<i>Bacteroides ureolyticus</i> ATCC®		R4601506	<i>Candida lusitanae</i> ATCC® 42720 <sup>TMt</sup> .....
R4534503	RapiDCM Fluid Thioglycollate Medium.... 96		33387 <sup>TMt</sup> .....	202	R4601507	<i>Candida kefyr</i> ATCC® 2512 <sup>TMt</sup> .....	
R4536501	RapiDCM Lactose Broth.....	96	R4601202	<i>Geobacillus stearothermophilus</i> ATCC®		R4601508	<i>Citrobacter diversus</i> KM 11012 <sup>TMt</sup> .....
R4536503	RapiDCM Lactose Broth.....	96	10149 <sup>TMt</sup> .....	211	R4601509	<i>Clostridium tertium</i> ATCC® 19405 <sup>TMt</sup> .....	
R4536601	RapiDCM Lauryl Tryptose Broth.....	97	R4601216	<i>Bacillus circulans</i> ATCC® 61 <sup>TMt</sup> .....	201	R4601510	<i>Candida krusei</i> ATCC® 14243 <sup>TMt</sup> .....
R4536603	RapiDCM Lauryl Tryptose Broth.....	97	R4601217	<i>Bacillus cereus</i> ATCC® 14579 <sup>TMt</sup> .....	201	R4601511	<i>Candida glabrata</i> ATCC® 66032 <sup>TMt</sup> .....
R4539401	RapiDCM m ENDO Agar LES.....	97	R4601218	<i>Geobacillus stearothermophilus</i> ATCC®		R4601512	<i>Candida kefyr</i> ATCC® 66028 <sup>TMt</sup> .....
R4539403	RapiDCM m ENDO Agar LES.....	97	7953 <sup>TMt</sup> .....	211	R4601513	<i>Candida glabrata</i> ATCC® 15126 <sup>TMt</sup> .....	
R4539501	RapiDCM m ENDO Broth MF.....	97	R4601219	<i>Geobacillus stearothermophilus</i> ATCC®		R4601515	<i>Candida parapsilosis</i> ATCC®
R4539503	RapiDCM m ENDO Broth MF.....	97	12980 <sup>TMt</sup> .....	211	34136 <sup>TMt</sup> .....	204	
R4547001	RapiDCM Standard Methods Agar.....	97	R4601220	<i>Bacillus cereus</i> ATCC® 11778 <sup>TMt</sup> .....	201	R4601516	<i>Candida lusitanae</i> ATCC® 66035 <sup>TMt</sup> .....
R4547003	RapiDCM Standard Methods Agar.....	97	R4601221	<i>Bacillus subtilis</i> ATCC® 6633 <sup>TMt</sup> .....	201	R4601517	<i>Candida tropicalis</i> ATCC® 66029 <sup>TMt</sup> .....
R4550001	RapiDCM Tryptic Soy Agar.....	97	R4601222	<i>Bacteroides ovatus</i> ATCC® 8483 <sup>TMt</sup> .....	202	R4601518	<i>Candida parapsilosis</i> ATCC®
R4550003	RapiDCM Tryptic Soy Agar.....	97	R4601223	<i>Bordetella bronchiseptica</i> ATCC®		22019 <sup>TMt</sup> .....	204
R4550501	RapiDCM Tryptic Soy Broth.....	97	4617 <sup>TMt</sup> .....	202	R4601520	<i>Issatchenkia orientalis</i> ATCC®	
R4550503	RapiDCM Tryptic Soy Broth.....	97	R4601224	<i>Bordetella bronchiseptica</i> ATCC®		6258 <sup>TMt</sup> .....	213
R4552801	RapiDCM Violet Red Bile Agar.....	97	10580 <sup>TMt</sup> .....	202	R4601521	<i>Candida guilliermondii</i> ATCC®	
R4552803	RapiDCM Violet Red Bile Agar.....	97	R4601225	<i>Bordetella pertussis</i> ATCC® 9340 <sup>TMt</sup> .....	202	6260 <sup>TMt</sup> .....	204
R4600397	<i>Kloeckera apiculata</i> var. <i>apis</i> ATCC®		R4601226	<i>Parabacteroides distasonis</i> ATCC®		R4601523	<i>Candida albicans</i> ATCC® 2091 <sup>TMt</sup> .....
	32857 <sup>TMt</sup> .....	214	8503 <sup>TMt</sup> .....	219	R4601544	<i>Cellulosimicrobium cellulans</i> ATCC®	
R4600500	<i>Actinomyces odontolyticus</i> ATCC®		R4601227	<i>Moraxella catarrhalis</i> ATCC®		27402 <sup>TMt</sup> .....	204
	17929 <sup>TMt</sup> .....	199	49143 <sup>TMt</sup> .....	216	R4601600	<i>Clostridium perfringens</i> ATCC®	
R4600501	<i>Acinetobacter</i> sp. ATCC® 49139 <sup>TMt</sup> .....	199	R4601228	<i>Moraxella catarrhalis</i> ATCC® 8176 <sup>TMt</sup> .....	216	13124 <sup>TMt</sup> .....	205
R4600502	<i>Arcanobacterium pyogenes</i> ATCC®		R4601229	<i>Lysinibacillus sphaericus</i> ATCC®		R4601601	<i>Clostridium histolyticum</i> ATCC®
	49698 <sup>TMt</sup> .....	201	4525 <sup>TMt</sup> .....	215	19401 <sup>TMt</sup> .....	205	
R4600503	<i>Acinetobacter lwoffii</i> ATCC® 17925 <sup>TMt</sup> .....	199	R4601230	<i>Moraxella catarrhalis</i> ATCC®		R4601602	<i>Clostridium sordellii</i> ATCC® 9714 <sup>TMt</sup> .....
R4600504	<i>Arcanobacterium pyogenes</i> ATCC®		25238 <sup>TMt</sup> .....	216	R4601603	<i>Clostridium difficile</i> ATCC® 43255 <sup>TMt</sup> .....	
	19411 <sup>TMt</sup> .....	200	R4601231	<i>Moraxella catarrhalis</i> ATCC®		R4601605	<i>Clostridium novyi</i> ATCC® 7659 <sup>TMt</sup> .....
R4600510	<i>Actinomyces viscosus</i> ATCC®		25240 <sup>TMt</sup> .....	216	R4601610	<i>Clostridium difficile</i> ATCC® 9689 <sup>TMt</sup> .....	
	15987 <sup>TMt</sup> .....	199	R4601232	<i>Burkholderia cepacia</i> ATCC®		R4601615	<i>Clostridium barati</i> ATCC® 27638 <sup>TMt</sup> .....
R4601001	<i>Streptococcus equi</i> subsp. <i>equi</i> ATCC®		25608 <sup>TMt</sup> .....	203	R4601650	<i>Clostridium septicum</i> ATCC®	
	9528 <sup>TMt</sup> .....	227	R4601233	<i>Bacillus licheniformis</i> ATCC®		12464 <sup>TMt</sup> .....	205
R4601002	<i>Acinetobacter</i> sp. ATCC® 49137 <sup>TMt</sup> .....	199	12759 <sup>TMt</sup> .....	201	R4601701	<i>Clostridium sporogenes</i> ATCC®	
R4601003	<i>Aeromonas hydrophila</i> ATCC®		R4601234	<i>Paenibacillus polymyxa</i> ATCC®		3584 <sup>TMt</sup> .....	206
	49140 <sup>TMt</sup> .....	200	43865 <sup>TMt</sup> .....	219	R4601703	<i>Clostridium sporogenes</i> ATCC®	
R4601004	<i>Shewanella putrefaciens</i> ATCC®		R4601235	<i>Paenibacillus polymyxa</i> ATCC®		11437 <sup>TMt</sup> .....	206
	49138 <sup>TMt</sup> .....	223	842 <sup>TMt</sup> .....	219	R4601705	<i>Curvularia</i> sp. KM 8023 <sup>TMt</sup> .....	
R4601005	<i>Aeromonas veronii</i> biogroup <i>sobria</i> ATCC®		R4601236	<i>Moraxella catarrhalis</i> ATCC®		R4601710	<i>Cryptococcus albidus</i> ATCC®
	9071 <sup>TMt</sup> .....	200	23246 <sup>TMt</sup> .....	216	66030 <sup>TMt</sup> .....	206	
R4601006	<i>Alcaligenes faecalis</i> subsp. <i>faecalis</i> ATCC®		R4601237	<i>Paenibacillus macerans</i> ATCC®		R4601711	<i>Cryptococcus laurentii</i> ATCC®
	8750 <sup>TMt</sup> .....	200	8509 <sup>TMt</sup> .....	219	66036 <sup>TMt</sup> .....	207	
R4601007	<i>Acinetobacter baumannii</i> ATCC®		R4601239	<i>Candida albicans</i> ATCC® 36232 <sup>TMt</sup> .....	203	R4601712	<i>Cryptococcus neoformans</i> ATCC®
	19606 <sup>TMt</sup> .....	199	R4601240	<i>Candida tropicalis</i> ATCC® 750 <sup>TMt</sup> .....	204	66031 <sup>TMt</sup> .....	207
R4601008	<i>Acinetobacter</i> sp. ATCC® 49466 <sup>TMt</sup> .....	199	R4601241	<i>Cryptococcus laurentii</i> ATCC®		R4601713	<i>Cryptococcus uniguttulatus</i> ATCC®
R4601009	<i>Acinetobacter baumannii</i> ATCC®		18803 <sup>TMt</sup> .....	207	66033 <sup>TMt</sup> .....	207	
	BAA-747 <sup>TMt</sup> .....	199	R4601243	<i>Candida lusitanae</i> ATCC® 34449 <sup>TMt</sup> .....	204	R4601714	<i>Cryptococcus neoformans</i> ATCC®
R4601011	<i>Alcaligenes faecalis</i> subsp. <i>faecalis</i> ATCC®		R4601244	<i>Candida tropicalis</i> ATCC® 201380 <sup>TMt</sup> .....	204	34877 <sup>TMt</sup> .....	207
	35655 <sup>TMt</sup> .....	200	R4601250	<i>Bacteroides fragilis</i> ATCC® 25285 <sup>TMt</sup> .....	201	R4601800	<i>Citrobacter freundii</i> ATCC® 8090 <sup>TMt</sup> .....
R4601012	<i>Achromobacter xylosoxidans</i> subsp.		R4601251	<i>Bacteroides fragilis</i> ATCC® 23745 <sup>TMt</sup> .....	201	R4601801	<i>Citrobacter braakii</i> ATCC® 10625 <sup>TMt</sup> .....
	<i>xylosoxidans</i> ATCC® 27061 <sup>TMt</sup> .....	199	R4601255	<i>Prevotella melaninogenica</i> ATCC®		R4601811	<i>Cryptococcus albidus</i> var. <i>albidus</i> ATCC®
R4601013	<i>Aeromonas hydrophila</i> ATCC®		25845 <sup>TMt</sup> .....	220	10666 <sup>TMt</sup> .....	206	
	35654 <sup>TMt</sup> .....	200	R4601259	<i>Bacteroides uniformis</i> ATCC® 8492 <sup>TMt</sup> .....	202	R4601812	<i>Cryptococcus neoformans</i> ATCC®
R4601015	<i>Aneurinibacillus aneurinolyticus</i> ATCC®		R4601260	<i>Bacteroides thetaiotaomicron</i> ATCC®		14116 <sup>TMt</sup> .....	207
	11376 <sup>TMt</sup> .....	200	29741 <sup>TMt</sup> .....	202	R4601813	<i>Cryptococcus albidus</i> var. <i>albidus</i> ATCC®	
R4601016	<i>Alternaria alternata</i> TX 8025 <sup>TMt</sup> .....	200	R4601261	<i>Bacteroides vulgatus</i> ATCC® 8482 <sup>TMt</sup> .....	202	34140 <sup>TMt</sup> .....	206
R4601017	<i>Aspergillus oryzae</i> ATCC® 10124 <sup>TMt</sup> .....	201	R4601263	<i>Porphyromonas levii</i> ATCC® 29147 <sup>TMt</sup> .....	220	R4601900	<i>Exiguobacterium aurantiacum</i> ATCC®
R4601018	<i>Aspergillus fumigatus</i> KM 8001 <sup>TMt</sup> .....	201	R4601400	<i>Campylobacter jejuni</i> subsp. <i>jejuni</i> ATCC®		49676 <sup>TMt</sup> .....	210
R4601019	<i>Aerococcus viridans</i> ATCC® 11563 <sup>TMt</sup> .....	199	33291 <sup>TMt</sup> .....	203	R4601901	<i>Corynebacterium jeikeium</i> ATCC®	
			R4601401	<i>Candida geochares</i> ATCC® 36852 <sup>TMt</sup> .....	203	43734 <sup>TMt</sup> .....	206

DESCRIPTION	PAGE	DESCRIPTION	PAGE	DESCRIPTION	PAGE
R4601902 <i>Corynebacterium pseudodiphtheriticum</i> ATCC® 10700 <sup>TM†</sup> .....	206	R4602012 <i>Fusobacterium nucleatum</i> subsp. <i>polymorphum</i> ATCC® 10953 <sup>TM†</sup> .....	211	R4603927 <i>Leclercia adecarboxylata</i> ATCC® 700325 <sup>TM†</sup> .....	214
R4601903 <i>Corynebacterium pseudodiphtheriticum</i> ATCC® 10701 <sup>TM†</sup> .....	206	R4602050 <i>Gardnerella vaginalis</i> ATCC® 14018 <sup>TM†</sup> .....	211	R4603930 <i>Klebsiella pneumoniae</i> subsp. <i>pneumoniae</i> ATCC® 10031 <sup>TM†</sup> .....	213
R4601904 <i>Corynebacterium minutissimum</i> ATCC® 23348 <sup>TM†</sup> .....	206	R4602051 <i>Gardnerella vaginalis</i> ATCC® 49145 <sup>TM†</sup> .....	211	R4603935 <i>Klebsiella pneumoniae</i> ATCC® C6 <sup>TM†</sup> .....	213
R4601905 <i>Corynebacterium xerosis</i> ATCC® 373 <sup>TM†</sup> .....	206	R4602100 <i>Gemella morbillorum</i> ATCC® 27824 <sup>TM†</sup> .....	211	R4603949 <i>Legionella pneumophila</i> ATCC® 33823 <sup>TM†</sup> .....	215
R4601906 <i>Corynebacterium renale</i> ATCC® 19412 <sup>TM†</sup> .....	206	R4603001 <i>Geotrichum candidum</i> ATCC® 34614 <sup>TM†</sup> .....	211	R4603950 <i>Legionella pneumophila</i> subsp. <i>pneumophila</i> a ATCC® 33152 <sup>TM†</sup> .....	215
R4601910 <i>Cryptococcus laurentii</i> ATCC® 76483 <sup>TM†</sup> .....	207	R4603002 <i>Aggregatibacter aphrophilus</i> ATCC® 19415 <sup>TM†</sup> .....	200	R4603951 <i>Fluoribacter bozemanii</i> ATCC® 33217 <sup>TM†</sup> .....	210
R4601912 <i>Cryptococcus neoformans</i> ATCC® 76484 <sup>TM†</sup> .....	207	R4603003 <i>Haemophilus parahaemolyticus</i> ATCC® 10014 <sup>TM†</sup> .....	212	R4603952 <i>Fluoribacter dumoffii</i> ATCC® 33279 <sup>TM†</sup> .....	210
R4601940 <i>Enterobacter gergoviae</i> ATCC® 33028 <sup>TM†</sup> .....	208	R4603006 <i>Klebsiella oxytoca</i> ATCC® 43086 <sup>TM†</sup> .....	213	R4603953 <i>Leunostoe mesenteroides</i> subsp. <i>mesenteroides</i> ATCC® 8293 <sup>TM†</sup> .....	215
R4601941 <i>Enterobacter aerogenes</i> ATCC® 49701 <sup>TM†</sup> .....	208	R4603007 <i>Lactobacillus acidophilus</i> ATCC® 4356 <sup>TM†</sup> .....	214	R4603959 <i>Listeria grayi</i> ATCC® 25401 <sup>TM†</sup> .....	215
R4601945 <i>Enterobacter cloacae</i> ATCC® 35030 <sup>TM†</sup> .....	208	R4603008 <i>Lactobacillus casei</i> ATCC® 393 <sup>TM†</sup> .....	214	R4603960 <i>Listeria innocua</i> VC 32293 <sup>TM†</sup> .....	215
R4601947 <i>Eikenella corrodens</i> ATCC® BAA-1152 <sup>TM†</sup> .....	207	R4603009 <i>Klebsiella oxytoca</i> ATCC® 8724 <sup>TM†</sup> .....	213	R4603970 <i>Listeria monocytogenes</i> ATCC® 7644 <sup>TM†</sup> .....	215
R4601951 <i>Eggerthella lenta</i> ATCC® 43055 <sup>TM†</sup> .....	207	R4603011 <i>Geobacillus stearothermophilus</i> ATCC® 12978 <sup>TM†</sup> .....	211	R4603971 <i>Listeria monocytogenes</i> ATCC® BAA-751 <sup>TM†</sup> .....	215
R4601952 <i>Enterococcus durans</i> ATCC® 49479 <sup>TM†</sup> .....	208	R4603012 <i>Klebsiella oxytoca</i> ATCC® 13182 <sup>TM†</sup> .....	213	R4604000 <i>Aggregatibacter aphrophilus</i> ATCC® 7901 <sup>TM†</sup> .....	200
R4601956 <i>Enterococcus faecium</i> ATCC® 35667 <sup>TM†</sup> .....	209	R4603020 <i>Aggregatibacter aphrophilus</i> ATCC® 33389 <sup>TM†</sup> .....	200	R4604010 <i>Micrococcus lylae</i> ATCC® 27566 <sup>TM†</sup> .....	216
R4601957 <i>Enterococcus durans</i> ATCC® 11576 <sup>TM†</sup> .....	208	R4603050 <i>Lactobacillus acidophilus</i> ATCC® 314 <sup>TM†</sup> .....	214	R4604020 <i>Moraxella osloensis</i> ATCC® 10973 <sup>TM†</sup> .....	216
R4601958 <i>Enterococcus gallinarum</i> ATCC® 700425 <sup>TM†</sup> .....	209	R4603051 <i>Lactobacillus gasseri</i> ATCC® 19992 <sup>TM†</sup> .....	214	R4604022 <i>Oligella urethralis</i> ATCC® 17960 <sup>TM†</sup> .....	219
R4601965 <i>Escherichia coli</i> serotype O157:H7 ATCC® 43888 <sup>TM†</sup> .....	210	R4603052 <i>Lactobacillus plantarum</i> ATCC® 8014 <sup>TM†</sup> .....	214	R4604023 <i>Malassezia furfur</i> ST 8036 <sup>TM†</sup> .....	215
R4601966 <i>Enterococcus hirae</i> ATCC® 8043 <sup>TM†</sup> .....	209	R4603053 <i>Lactobacillus brevis</i> ATCC® 8287 <sup>TM†</sup> .....	214	R4604027 <i>Neisseria lactamica</i> ATCC® 49142 <sup>TM†</sup> .....	218
R4601968 <i>Escherichia coli</i> ATCC® 10536 <sup>TM†</sup> .....	210	R4603074 <i>Klebsiella pneumoniae</i> subsp. <i>pneumoniae</i> ATCC® 700603 <sup>TM†</sup> .....	214	R4604028 <i>Moraxella osloensis</i> ATCC® 19976 <sup>TM†</sup> .....	216
R4601967 <i>Escherichia coli</i> ATCC® 35218 <sup>TM†</sup> .....	210	R4603100 <i>Lactobacillus delbrueckii</i> subsp. <i>lactis</i> ATCC® 12315 <sup>TM†</sup> .....	214	R4604029 <i>Morganella morganii</i> subsp. ATCC® 25830 <sup>TM†</sup> .....	216
R4601972 <i>Enterobacter cloacae</i> ATCC® 49141 <sup>TM†</sup> .....	208	R4603440 <i>Kocuria rosea</i> ATCC® 186 <sup>TM†</sup> .....	214	R4604040 <i>Microbacterium testaceum</i> ATCC® 15829 <sup>TM†</sup> .....	215
R4601973 <i>Edwardsiella tarda</i> ATCC® 15947 <sup>TM†</sup> .....	207	R4603441 <i>Kocuria kristinae</i> ATCC® BAA-752 <sup>TM†</sup> .....	214	R4604070 <i>Kocuria rhizophila</i> ATCC® 533 <sup>TM†</sup> .....	214
R4601974 <i>Eikenella corrodens</i> ATCC® 23834 <sup>TM†</sup> .....	207	R4603790 <i>Haemophilus haemolyticus</i> ATCC® 33390 <sup>TM†</sup> .....	212	R4604071 <i>Micrococcus luteus</i> ATCC® 10240 <sup>TM†</sup> .....	216
R4601975 <i>Enterococcus faecalis</i> SS 499 <sup>TM†</sup> .....	209	R4603795 <i>Haemophilus haemoglobinophilus</i> ATCC® 19416 <sup>TM†</sup> .....	212	R4604075 <i>Kocuria rhizophila</i> ATCC® 9341 <sup>TM†</sup> .....	214
R4601977 <i>Epidermophyton floccosum</i> ATCC® 52066 <sup>TM†</sup> .....	209	R4603801 <i>Haemophilus influenzae</i> ATCC® 49144 <sup>TM†</sup> .....	212	R4604080 <i>Micrococcus luteus</i> ATCC® 49732 <sup>TM†</sup> .....	216
R4601978 <i>Erysipelothrix rhusiopathiae</i> ATCC® 19414 <sup>TM†</sup> .....	209	R4603805 <i>Haemophilus influenzae</i> Type a ATCC® 9006 <sup>TM†</sup> .....	212	R4604085 <i>Micrococcus luteus</i> ATCC® 4698 <sup>TM†</sup> .....	215
R4601980 <i>Exophiala jeanselmei</i> ATCC® 10224 <sup>TM†</sup> .....	210	R4603806 <i>Haemophilus influenzae</i> ATCC® 49766 <sup>TM†</sup> .....	212	R4604086 <i>Micrococcus</i> sp. ATCC® 700405 <sup>TM†</sup> .....	216
R4601981 <i>Fonsecaea pedrosoi</i> ATCC® 28174 <sup>TM†</sup> .....	211	R4603810 <i>Haemophilus influenzae</i> Type b ATCC® 10211 <sup>TM†</sup> .....	212	R4604100 <i>Microsporium canis</i> ATCC® 11621 <sup>TM†</sup> .....	216
R4601984 <i>Enterococcus faecalis</i> ATCC® 49452 <sup>TM†</sup> .....	209	R4603815 <i>Haemophilus influenzae</i> Type c ATCC® 9007 <sup>TM†</sup> .....	212	R4604110 <i>Nocardia brasiliensis</i> ATCC® 19297 <sup>TM†</sup> .....	218
R4601986 <i>Escherichia coli</i> ATCC® 29194 <sup>TM†</sup> .....	210	R4603830 <i>Haemophilus influenzae</i> ATCC® 49247 <sup>TM†</sup> .....	212	R4604111 <i>Nocardia asteroides</i> ATCC® 19247 <sup>TM†</sup> .....	218
R4601989 <i>Escherichia coli</i> ATCC® 11775 <sup>TM†</sup> .....	210	R4603840 <i>Haemophilus influenzae</i> ATCC® 35056 <sup>TM†</sup> .....	212	R4604150 <i>Ochrobactrum anthropi</i> ATCC® 49187 <sup>TM†</sup> .....	218
R4601990 <i>Enterococcus faecalis</i> ATCC® 19433 <sup>TM†</sup> .....	209	R4603851 <i>Haemophilus influenzae</i> ATCC® 19418 <sup>TM†</sup> .....	212	R4604151 <i>Ochrobactrum anthropi</i> ATCC® 49687 <sup>TM†</sup> .....	218
R4601994 <i>Enterococcus raffinosus</i> ATCC® 49464 <sup>TM†</sup> .....	209	R4603900 <i>Haemophilus influenzae</i> Type b ATCC® 33533, Culti-Loop*.....	212	R4604152 <i>Ochrobactrum anthropi</i> ATCC® BAA-749 <sup>TM†</sup> .....	218
R4601996 <i>Enterococcus faecalis</i> ATCC® 51299 <sup>TM†</sup> .....	209	R4603901 <i>Aggregatibacter aphrophilus</i> ATCC® 49146 <sup>TM†</sup> .....	200	R4604175 <i>Oligella ureolytica</i> ATCC® 43534 <sup>TM†</sup> .....	219
R4601997 <i>Escherichia coli</i> ATCC® 11229 <sup>TM†</sup> .....	210	R4603902 <i>Aggregatibacter aphrophilus</i> ATCC® 49917 <sup>TM†</sup> .....	200	R4604600 <i>Paenibacillus polymyxa</i> ATCC® 7070 <sup>TM†</sup> .....	219
R4601998 <i>Escherichia coli</i> ATCC® 51755 <sup>TM†</sup> .....	210	R4603903 <i>Haemophilus influenzae</i> ATCC® 33930 <sup>TM†</sup> .....	212	R4605001 <i>Peptoniphilus asaccharolyticus</i> ATCC® 29743 <sup>TM†</sup> .....	219
R4602000 <i>Serratia odorifera</i> ATCC® 33077 <sup>TM†</sup> .....	223	R4603912 <i>Klebsiella oxytoca</i> ATCC® 700324 <sup>TM†</sup> .....	213	R4605002 <i>Finexgoldia magna</i> ATCC® 29328 <sup>TM†</sup> .....	210
R4602001 <i>Sphingobacterium spiritivorum</i> ATCC® 33861 <sup>TM†</sup> .....	224	R4603915 <i>Klebsiella pneumoniae</i> subsp. <i>pneumoniae</i> ATCC® 9997 <sup>TM†</sup> .....	213	R4605025 <i>Malassezia furfur</i> ATCC® 14521 <sup>TM†</sup> .....	215
R4602002 <i>Elizabethkingia meningoseptica</i> ATCC® 13253, Culti-Loop*.....	207	R4603922 <i>Klebsiella pneumoniae</i> subsp. <i>pneumoniae</i> ATCC® 35657 <sup>TM†</sup> .....	213	R4605035 <i>Plesiomonas shigelloides</i> ATCC® 14029 <sup>TM†</sup> .....	220
R4602003 <i>Myroides odoratus</i> ATCC® 4651 <sup>TM†</sup> .....	217	R4603926 <i>Leclercia adecarboxylata</i> ATCC® 23216 <sup>TM†</sup> .....	214	R4605055 <i>Proteus mirabilis</i> ATCC® 29906 <sup>TM†</sup> .....	220
R4602004 <i>Sphingobacterium multivorum</i> ATCC® 35656 <sup>TM†</sup> .....	224			R4605151 <i>Proteus vulgaris</i> ATCC® 49132 <sup>TM†</sup> .....	221
R4602009 <i>Fusobacterium mortiferum</i> ATCC® 9817 <sup>TM†</sup> .....	211			R4605169 <i>Providencia alcalifaciens</i> ATCC® 51902 <sup>TM†</sup> .....	221
R4602010 <i>Fusobacterium nucleatum</i> subsp. <i>nucleatum</i> ATCC® 25586 <sup>TM†</sup> .....	211			R4605170 <i>Providencia stuartii</i> ATCC® 33672 <sup>TM†</sup> .....	221
				R4605171 <i>Providencia stuartii</i> ATCC® 49809 <sup>TM†</sup> .....	221
				R4605200 <i>Pseudomonas aeruginosa</i> ATCC® 35422 <sup>TM†</sup> .....	221
				R4605209 <i>Ralstonia pickettii</i> ATCC® 49129 <sup>TM†</sup> .....	222
				R4605210 <i>Pseudomonas aeruginosa</i> ATCC® 9027 <sup>TM†</sup> .....	221
				R4605220 <i>Burkholderia cepacia</i> ATCC® 25416 <sup>TM†</sup> .....	203
				R4605400 <i>Rhodococcus equi</i> ATCC® 6939 <sup>TM†</sup> .....	222

DESCRIPTION	PAGE	DESCRIPTION	PAGE	DESCRIPTION	PAGE
R4606000 <i>Salmonella enterica</i> subsp. <i>enterica</i> serovar <i>Typhimurium</i> ATCC® 14028 <sup>TM</sup> .....	222	R4607004 <i>Streptococcus pneumoniae</i> ATCC® 49136 <sup>TM</sup> .....	228	R4607046 <i>Neisseria perflava</i> ATCC® 14799 <sup>TM</sup> .....	218
R4606002 <i>Salmonella enterica</i> subsp. <i>enterica</i> serovar <i>paratyphi A</i> ATCC® 11511 <sup>TM</sup> .....	222	R4607005 <i>Streptococcus agalactiae</i> group B Cl. 810, Culti-Loop*.....	227	R4607047 <i>Neisseria sicca</i> ATCC® 9913 <sup>TM</sup> .....	218
R4606003 <i>Salmonella enterica</i> subsp. <i>enterica</i> serovar <i>paratyphi B</i> ATCC® 8759 <sup>TM</sup> .....	222	R4607007 <i>Staphylococcus aureus</i> subsp. <i>aureus</i> ATCC® 25904 <sup>TM</sup> .....	224	R4607048 <i>Neisseria meningitidis</i> serogroup A ATCC® 13077 <sup>TM</sup> .....	218
R4606004 <i>Salmonella enterica</i> subsp. <i>enterica</i> serovar <i>Montevideo</i> ATCC® 8387 <sup>TM</sup> .....	222	R4607008 <i>Staphylococcus aureus</i> subsp. <i>aureus</i> ATCC® 33862 <sup>TM</sup> .....	225	R4607049 <i>Neisseria meningitidis</i> serogroup B ATCC® 13090 <sup>TM</sup> .....	218
R4606005 <i>Salmonella enterica</i> subsp. <i>enterica</i> serovar <i>Newport</i> ATCC® 6962 <sup>TM</sup> .....	222	R4607009 <i>Staphylococcus aureus</i> subsp. <i>aureus</i> ATCC® 29247 <sup>TM</sup> .....	224	R4607050 <i>Escherichia coli</i> ATCC® 25922 <sup>TM</sup> .....	210
R4606006 <i>Salmonella enterica</i> subsp. <i>enterica</i> serovar <i>Anatum</i> ATCC® 9270 <sup>TM</sup> .....	222	R4607010 <i>Staphylococcus aureus</i> subsp. <i>aureus</i> ATCC® 25923 <sup>TM</sup> .....	224	R4607051 <i>Peptostreptococcus anaerobius</i> ATCC® 27337 <sup>TM</sup> .....	219
R4606007 <i>Salmonella sp. serovar Abony</i> NCTC® 6017 <sup>TM</sup> .....	223	R4607011 <i>Staphylococcus aureus</i> subsp. <i>aureus</i> ATCC® 2921 <sup>TM</sup> .....	224	R4607052 <i>Propionibacterium acnes</i> ATCC® 11827 <sup>TM</sup> .....	220
R4606009 <i>Salmonella enterica</i> subsp. <i>enterica</i> serovar <i>Poona</i> NCTC* 4840.....	222	R4607012 <i>Staphylococcus sciuri</i> subsp. <i>sciuri</i> ATCC® 29060 <sup>TM</sup> .....	226	R4607053 <i>Proteus mirabilis</i> ATCC® 7002 <sup>TM</sup> .....	220
R4606010 <i>Salmonella tranoroa</i> NCTC* 10252.....	223	R4607013 <i>Staphylococcus simulans</i> ATCC® 27851 <sup>TM</sup> .....	226	R4607054 <i>Proteus mirabilis</i> ATCC® 2924 <sup>TM</sup> .....	220
R4606100 <i>Salmonella enterica</i> subsp. <i>enterica</i> serovar <i>Typhimurium</i> ATCC® 14028 <sup>TM</sup> .....	222	R4607014 <i>Staphylococcus saprophyticus</i> ATCC® 15305 <sup>TM</sup> .....	226	R4607056 <i>Propionibacterium acidipropionici</i> ATCC® 25562 <sup>TM</sup> .....	220
R4606500 <i>Staphylococcus epidermidis</i> ATCC® 12228 <sup>TM</sup> .....	225	R4607015 <i>Staphylococcus aureus</i> subsp. <i>aureus</i> ATCC® 25178 <sup>TM</sup> .....	224	R4607057 <i>Proteus hauseri</i> ATCC® 13315 <sup>TM</sup> .....	220
R4606501 <i>Staphylococcus epidermidis</i> ATCC® 14990 <sup>TM</sup> .....	225	R4607016 <i>Staphylococcus aureus</i> subsp. <i>aureus</i> ATCC® 6538 <sup>TM</sup> .....	224	R4607058 <i>Proteus vulgaris</i> ATCC 8427 <sup>TM</sup> .....	221
R4606502 <i>Staphylococcus xylosum</i> ATCC® 29971 <sup>TM</sup> .....	226	R4607017 <i>Staphylococcus epidermidis</i> ATCC® 49134 <sup>TM</sup> .....	225	R4607059 <i>Proteus mirabilis</i> ATCC 12453 <sup>TM</sup> .....	220
R4606504 <i>Staphylococcus xylosum</i> ATCC® 29967 <sup>TM</sup> .....	226	R4607018 <i>Staphylococcus xylosum</i> ATCC® 49148 <sup>TM</sup> .....	226	R4607060 <i>Pseudomonas aeruginosa</i> ATCC 27853 <sup>TM</sup> .....	221
R4606505 <i>Staphylococcus xylosum</i> ATCC® 35663 <sup>TM</sup> .....	226	R4607019 <i>Klebsiella oxytoca</i> ATCC® 49131 <sup>TM</sup> .....	213	R4607061 <i>Proteus mirabilis</i> ATCC® 25933 <sup>TM</sup> .....	220
R4606506 <i>Staphylococcus xylosum</i> ATCC® 700404 <sup>TM</sup> .....	226	R4607020 <i>Staphylococcus aureus</i> subsp. <i>aureus</i> ATCC® 33592 <sup>TM</sup> .....	224	R4607062 <i>Pseudomonas aeruginosa</i> ATCC® 35032 <sup>TM</sup> .....	221
R4606507 <i>Staphylococcus aureus</i> subsp. <i>aureus</i> ATCC® 12600 <sup>TM</sup> .....	224	R4607021 <i>Klebsiella pneumoniae</i> subsp. <i>pneumoniae</i> ATCC® 33495 <sup>TM</sup> .....	213	R4607064 <i>Stenotrophomonas maltophilia</i> ATCC® 51331 <sup>TM</sup> .....	226
R4606508 <i>Staphylococcus aureus</i> subsp. <i>aureus</i> ATCC® 51153 <sup>TM</sup> .....	225	R4607022 <i>Klebsiella pneumoniae</i> subsp. <i>pneumoniae</i> ATCC® 13882 <sup>TM</sup> .....	213	R4607065 <i>Pseudomonas aeruginosa</i> ATCC® 10145 <sup>TM</sup> .....	221
R4606510 <i>Staphylococcus aureus</i> subsp. <i>aureus</i> ATCC® 49476 <sup>TM</sup> .....	225	R4607023 <i>Streptococcus sanguinis</i> Type 1 ATCC® 10556 <sup>TM</sup> .....	229	R4607067 <i>Stenotrophomonas maltophilia</i> ATCC® 13637 <sup>TM</sup> .....	226
R4606511 <i>Staphylococcus lentus</i> ATCC® 700403 <sup>TM</sup> .....	226	R4607024 <i>Streptococcus pneumoniae</i> ATCC® 6305 <sup>TM</sup> .....	228	R4607069 <i>Proteus vulgaris</i> ATCC® 6380 <sup>TM</sup> .....	221
R4606512 <i>Staphylococcus aureus</i> subsp. <i>aureus</i> ATCC® BAA-976 <sup>TM</sup> .....	225	R4607025 <i>Streptococcus gallolyticus</i> ATCC® 9809 <sup>TM</sup> .....	227	R4607070 <i>Campylobacter jejuni</i> subsp. <i>jejuni</i> ATCC® 33292 <sup>TM</sup> .....	203
R4606513 <i>Staphylococcus aureus</i> subsp. <i>aureus</i> ATCC® BAA-977 <sup>TM</sup> .....	225	R4607026 <i>Staphylococcus aureus</i> subsp. <i>aureus</i> ATCC® 29737 <sup>TM</sup> .....	224	R4607071 <i>Shewanella putrefaciens</i> ATCC® 8071 <sup>TM</sup> .....	223
R4606700 <i>Streptococcus pneumoniae</i> CL 811 <sup>TM</sup> .....	228	R4607027 <i>Streptococcus agalactiae</i> group B ATCC® 12386 <sup>TM</sup> .....	227	R4607072 <i>Stenotrophomonas maltophilia</i> ATCC® 17666 <sup>TM</sup> .....	226
R4606800 <i>Geotrichum capitatum</i> ATCC® 10663 <sup>TM</sup> .....	211	R4607028 <i>Enterococcus avium</i> ATCC® 14025 <sup>TM</sup> .....	208	R4607073 <i>Proteus mirabilis</i> ATCC® 43071 <sup>TM</sup> .....	221
R4606801 <i>Bifidobacterium breve</i> ATCC® 15700 <sup>TM</sup> .....	202	R4607029 <i>Staphylococcus saprophyticus</i> ATCC® BAA-750 <sup>TM</sup> .....	226	R4607074 <i>Pseudomonas putida</i> ATCC® 49128 <sup>TM</sup> .....	222
R4606805 <i>Geotrichum capitatum</i> ATCC® 28576 <sup>TM</sup> .....	211	R4607030 <i>Enterococcus faecalis</i> ATCC® 29212 <sup>TM</sup> .....	209	R4607075 <i>Neisseria gonorrhoeae</i> ATCC® 49981 <sup>TM</sup> .....	217
R4606853 <i>Streptococcus sp. group D</i> ATCC® 9854 <sup>TM</sup> .....	229	R4607031 <i>Klebsiella pneumoniae</i> subsp. <i>pneumoniae</i> ATCC® 27736 <sup>TM</sup> .....	213	R4607076 <i>Yersinia enterocolitica</i> ATCC® 23715 <sup>TM</sup> .....	230
R4606854 <i>Enterococcus faecalis</i> ATCC® 7080 <sup>TM</sup> .....	208	R4607032 <i>Enterococcus durans</i> ATCC® 6056 <sup>TM</sup> .....	208	R4607077 <i>Proteus mirabilis</i> ATCC® 35659 <sup>TM</sup> .....	220
R4606900 <i>Saccharomyces cerevisiae</i> ATCC® 4098 <sup>TM</sup> .....	222	R4607033 <i>Streptococcus pneumoniae</i> ATCC® 27336 <sup>TM</sup> .....	228	R4607078 <i>Streptococcus gallolyticus</i> ATCC® 49147 <sup>TM</sup> .....	227
R4606901 <i>Streptococcus pneumoniae</i> ATCC® 49150 <sup>TM</sup> .....	228	R4607034 <i>Streptococcus sp. group D</i> ATCC® 27284 <sup>TM</sup> .....	229	R4607079 <i>Streptococcus pasteurianus</i> ATCC® 49133 <sup>TM</sup> .....	228
R4606902 <i>Streptococcus criceti</i> ATCC® 19642 <sup>TM</sup> .....	227	R4607035 <i>Streptococcus dysgalactiae</i> subsp. <i>equisimilis</i> group c ATCC® 12388 <sup>TM</sup> .....	227	R4607080 <i>Enterobacter aerogenes</i> ATCC® 13048 <sup>TM</sup> .....	208
R4606909 <i>Streptococcus pneumoniae</i> ATCC® 6301 <sup>TM</sup> .....	228	R4607036 <i>Streptococcus uberis</i> ATCC® 9927 <sup>TM</sup> .....	229	R4607081 <i>Enterobacter aerogenes</i> ATCC® 35028 <sup>TM</sup> .....	208
R4607000 <i>Streptococcus pyogenes</i> ATCC® 19615 <sup>TM</sup> .....	228	R4607037 <i>Klebsiella pneumoniae</i> subsp. <i>pneumoniae</i> ATCC® 13883 <sup>TM</sup> .....	213	R4607082 <i>Enterobacter aerogenes</i> ATCC® 35029 <sup>TM</sup> .....	208
R4607001 <i>Streptococcus mutans</i> ATCC® 25175 <sup>TM</sup> .....	228	R4607041 <i>Neisseria gonorrhoeae</i> ATCC® 19424 <sup>TM</sup> .....	217	R4607084 <i>Escherichia coli</i> ATCC® 35421 <sup>TM</sup> .....	210
R4607002 <i>Streptococcus mutans</i> ATCC® 35668 <sup>TM</sup> .....	228	R4607042 <i>Neisseria gonorrhoeae</i> ATCC® 31426 <sup>TM</sup> .....	217	R4607085 <i>Escherichia coli</i> ATCC® 8739 <sup>TM</sup> .....	210
R4607003 <i>Staphylococcus aureus</i> subsp. <i>aureus</i> ATCC® 33591 <sup>TM</sup> .....	224	R4607043 <i>Neisseria gonorrhoeae</i> ATCC® 43069 <sup>TM</sup> .....	217	R4607086 <i>Enterococcus durans</i> ATCC® 49135 <sup>TM</sup> .....	208
		R4607044 <i>Neisseria gonorrhoeae</i> ATCC® 43070 <sup>TM</sup> .....	217	R4607087 <i>Enterococcus faecalis</i> ATCC® 49149 <sup>TM</sup> .....	209
		R4607045 <i>Neisseria lactamica</i> ATCC® 23970 <sup>TM</sup> .....	217	R4607088 <i>Escherichia coli</i> ATCC® 4157 <sup>TM</sup> .....	209
				R4607090 <i>Enterobacter cloacae</i> subsp. <i>cloacae</i> ATCC® 13047 <sup>TM</sup> .....	208
				R4607091 <i>Enterobacter cloacae</i> ATCC® 23355 <sup>TM</sup> .....	208
				R4607093 <i>Cronobacter muytjensii</i> ATCC® 51329 <sup>TM</sup> .....	206
				R4607094 <i>Enterobacter hormaechei</i> ATCC® 700323 <sup>TM</sup> .....	208
				R4607095 <i>Rhodotorula glutinis</i> ATCC® 32765 <sup>TM</sup> .....	222
				R4607097 <i>Escherichia coli</i> ATCC® 51446 <sup>TM</sup> .....	210

DESCRIPTION	PAGE	DESCRIPTION	PAGE	DESCRIPTION	PAGE
R4607099 <i>Enterococcus casseliflavus</i> ATCC® 700327 <sup>TM†</sup> .....	208	R4608209 <i>Staphylococcus epidermidis</i> ATCC® 29887, Culti-Loop*.....	225	R4609014 <i>Trichophyton tonsurans</i> ATCC® 28942 <sup>TM†</sup> .....	229
R4607101 <i>Propionibacterium acnes</i> ATCC® 6919 <sup>TM†</sup> .....	220	R4608210 <i>Staphylococcus haemolyticus</i> ATCC® 29970 <sup>TM†</sup> .....	225	R4609015 <i>Streptococcus pneumoniae</i> ATCC® 49619 <sup>TM†</sup> .....	228
R4607103 <i>Pasteurella aerogenes</i> ATCC® 27883 <sup>TM†</sup> .....	219	R4608211 <i>Staphylococcus hominis</i> ATCC® 27844®, Culti-Loop*.....	226	R4609016 <i>Vibrio cholerae</i> serotype Inaba ATCC® 9459 <sup>TM†</sup> .....	230
R4607145 <i>Neisseria lactamica</i> ATCC® 23971 <sup>TM†</sup> .....	217	R4608213 <i>Staphylococcus saprophyticus</i> ATCC® 35552 <sup>TM†</sup> .....	226	R4609017 <i>Vibrio vulnificus</i> ATCC® 27562 <sup>TM†</sup> .....	230
R4607150 <i>Neisseria mucosa</i> ATCC® 19695 <sup>TM†</sup> .....	218	R4608214 <i>Staphylococcus saprophyticus</i> ATCC® 49453 <sup>TM†</sup> .....	226	R4609018 <i>Yersinia enterocolitica</i> ATCC® 9610 <sup>TM†</sup> .....	230
R4607155 <i>Neisseria meningitidis</i> serogroup Y ATCC® 35561 <sup>TM†</sup> .....	218	R4608217 <i>Streptococcus dysgalactiae</i> subsp. <i>equisimilis</i> ATCC® 35666 <sup>TM†</sup> .....	227	R4609019 <i>Neisseria gonorrhoeae</i> ATCC® 49926 <sup>TM†</sup> .....	217
R4607156 <i>Nocardia farcinica</i> ATCC® 3308 <sup>TM†</sup> .....	218	R4608218 <i>Streptococcus</i> sp. Type 2 group F ATCC® 12392 <sup>TM†</sup> .....	229	R4609020 <i>Staphylococcus saprophyticus</i> ATCC® 49907 <sup>TM†</sup> .....	226
R4607200 <i>Brevundimonas diminuta</i> ATCC® 19146 <sup>TM†</sup> .....	202	R4608219 <i>Streptococcus dysgalactiae</i> subsp. <i>equisimilis</i> group g ATCC® 12394 <sup>TM†</sup> .....	227	R4609021 <i>Yersinia kristensenii</i> ATCC® 33639 <sup>TM†</sup> .....	230
R4607201 <i>Pasteurella multocida</i> subsp. <i>multocida</i> ATCC® 43137 <sup>TM†</sup> .....	219	R4608220 <i>Streptococcus oralis</i> ATCC® 9811 <sup>TM†</sup> .....	228	R4609022 <i>Staphylococcus aureus</i> subsp. <i>aureus</i> ATCC® 43300 <sup>TM†</sup> .....	225
R4607202 <i>Penicillium chrysogenum</i> ATCC® 10106 <sup>TM†</sup> .....	219	R4608221 <i>Streptococcus pneumoniae</i> ATCC® 6303 <sup>TM†</sup> .....	228	R4609023 <i>Staphylococcus aureus</i> subsp. <i>aureus</i> ATCC® 49444 <sup>TM†</sup> .....	225
R4607203 <i>Parvimonas micra</i> ATCC® 33270 <sup>TM†</sup> .....	219	R4608222 <i>Streptococcus salivarius</i> serotype II ATCC® 13419 <sup>TM†</sup> .....	229	R4609024 <i>Streptomyces albus</i> ATCC® 17900 <sup>TM†</sup> .....	229
R4607204 <i>Phialophora verrucosa</i> ATCC® 28181 <sup>TM†</sup> .....	219	R4608223 <i>Staphylococcus saprophyticus</i> ATCC® 43867 <sup>TM†</sup> .....	226	R4609025 <i>Virgibacillus pantothenicus</i> ATCC® 14576 <sup>TM†</sup> .....	230
R4607210 <i>Pseudomonas aeruginosa</i> ATCC® 15442 <sup>TM†</sup> .....	221	R4608224 <i>Staphylococcus epidermidis</i> ATCC® 49461 <sup>TM†</sup> .....	225	R4609038 <i>Brochothrix thermosphacta</i> ATCC® 11509 <sup>TM†</sup> .....	203
R4607211 <i>Pseudomonas stutzeri</i> ATCC® 17588 <sup>TM†</sup> .....	222	R4608225 <i>Streptococcus equi</i> subsp. <i>zooepidemicus</i> group C ATCC® 700400 <sup>TM†</sup> .....	227	R4609039 <i>Campylobacter coli</i> ATCC® 33559 <sup>TM†</sup> .....	203
R4607212 <i>Rhizopus stolonifer</i> ATCC® 14037 <sup>TM†</sup> .....	222	R4608229 <i>Staphylococcus lugdunensis</i> ATCC® 700328 <sup>TM†</sup> .....	226	R4609200 <i>Veillonella parvula</i> ATCC® 10790 <sup>TM†</sup> .....	230
R4607216 <i>Pseudomonas fluorescens</i> ATCC® 13525 <sup>TM†</sup> .....	221	R4608230 <i>Staphylococcus sciuri</i> subsp. <i>sciuri</i> ATCC® 29061, Culti-Loop*.....	226	R4609204 <i>Acinetobacter</i> sp. ATCC® 9957 <sup>TM†</sup> .....	199
R4607217 <i>Brevibacillus agri</i> ATCC® 51663 <sup>TM†</sup> .....	202	R4608236 <i>Streptococcus uberis</i> ATCC® 700407 <sup>TM†</sup> .....	229	R4609205 <i>Tatlockia micdadei</i> ATCC® 33204 <sup>TM†</sup> .....	229
R4607218 <i>Plesiomonas shigelloides</i> ATCC® 51903 <sup>TM†</sup> .....	220	R4608237 <i>Streptococcus equi</i> subsp. <i>zooepidemicus</i> ATCC® 43079 <sup>TM†</sup> .....	227	R4609207 <i>Fusobacterium mortiferum</i> ATCC® 25557 <sup>TM†</sup> .....	211
R4607219 <i>Brevundimonas diminuta</i> ATCC® 11568 <sup>TM†</sup> .....	202	R4608238 <i>Streptococcus thermophilus</i> ATCC® 19258 <sup>TM†</sup> .....	229	R4609211 <i>Streptococcus pyogenes</i> group A ATCC® 21547 <sup>TM†</sup> .....	229
R4607228 <i>Brevibacillus laterosporus</i> ATCC® 64 <sup>TM†</sup> .....	202	R4608250 <i>Streptococcus agalactiae</i> group B ATCC® 13813 <sup>TM†</sup> .....	227	R4609213 <i>Bordetella pertussis</i> ATCC® 12742 <sup>TM†</sup> .....	202
R4608000 <i>Serratia liquefaciens</i> ATCC® 27592 <sup>TM†</sup> .....	223	R4608300 <i>Trichophyton mentagrophytes</i> ATCC® 9533 <sup>TM†</sup> .....	229	R4609217 <i>Neisseria sicca</i> ATCC® 29256 <sup>TM†</sup> .....	218
R4608001 <i>Serratia marcescens</i> ATCC® 8100 <sup>TM†</sup> .....	223	R4608301 <i>Trichophyton rubrum</i> ATCC® 28188 <sup>TM†</sup> .....	229	R4609220 <i>Clostridium novyi</i> Type A ATCC® 19402 <sup>TM†</sup> .....	205
R4608002 <i>Serratia marcescens</i> ATCC® 13880 <sup>TM†</sup> .....	223	R4608302 <i>Trichophyton equinum</i> ATCC® 12544 <sup>TM†</sup> .....	229	R4609234 <i>Corynebacterium diphtheriae</i> ATCC® 13812 <sup>TM†</sup> .....	206
R4608011 <i>Streptococcus dysgalactiae</i> subsp. <i>equisimilis</i> ATCC® 9542 <sup>TM†</sup> .....	227	R4608303 <i>Trichosporon cutaneum</i> ATCC® 28592 <sup>TM†</sup> .....	230	R4609235 <i>Neisseria gonorrhoeae</i> ATCC® 35541 <sup>TM†</sup> .....	217
R4608012 <i>Candida utilis</i> ATCC® 9950 <sup>TM†</sup> .....	204	R4608305 <i>Trichophyton verrucosum</i> ATCC® 42898 <sup>TM†</sup> .....	230	R4609242 <i>Streptococcus pyogenes</i> group A ATCC® 12384 <sup>TM†</sup> .....	229
R4608013 <i>Candida kefyr</i> ATCC® 204093 <sup>TM†</sup> .....	204	R4609000 <i>Vibrio parahaemolyticus</i> ATCC® 17802 <sup>TM†</sup> .....	230	R4609253 <i>Haemophilus influenzae</i> ATCC® 35540 <sup>TM†</sup> .....	212
R4608014 <i>Prototheca wickerhamii</i> ATCC® 16529 <sup>TM†</sup> .....	221	R4609001 <i>Salmonella enterica</i> subsp. <i>enterica</i> serovar <i>Choleraesuis</i> ATCC® 10708 <sup>TM†</sup> .....	222	R4609254 <i>Pediococcus pentosaceus</i> ATCC® 33314 <sup>TM†</sup> .....	219
R4608015 <i>Trichosporon mucoides</i> ATCC® 204094 <sup>TM†</sup> .....	230	R4609002 <i>Staphylococcus aureus</i> subsp. <i>aureus</i> ATCC® 6538 <sup>TM†</sup> .....	224	R4609308 <i>Corynebacterium striatum</i> ATCC® BAA-1293 <sup>TM†</sup> .....	206
R4608016 <i>Cryptococcus neoformans</i> ATCC® 204092 <sup>TM†</sup> .....	207	R4609003 <i>Yarrowia lipolytica</i> ATCC® 9773 <sup>TM†</sup> .....	230	R4609316 <i>Listeria monocytogenes</i> ATCC® 7646 <sup>TM†</sup> .....	215
R4608101 <i>Shigella flexneri</i> serovar 2b group B ATCC® 12022 <sup>TM†</sup> .....	223	R4609004 <i>Serratia marcescens</i> ATCC® 14756 <sup>TM†</sup> .....	223	R4609321 <i>Staphylococcus aureus</i> subsp. <i>aureus</i> ATCC® 9144 <sup>TM†</sup> .....	224
R4608110 <i>Shigella boydii</i> serovar 1 group C ATCC® 9207 <sup>TM†</sup> .....	223	R4609005 <i>Listeria innocua</i> ATCC® 33090 <sup>TM†</sup> .....	215	R4609327 <i>Cryptococcus neoformans</i> ATCC® 32045 <sup>TM†</sup> .....	207
R4608115 <i>Shigella dysenteriae</i> group A ATCC® 13313 <sup>TM†</sup> .....	223	R4609006 <i>Neisseria gonorrhoeae</i> ATCC® 49226 <sup>TM†</sup> .....	217	R4609350 <i>Aeromonas hydrophila</i> ATCC® 7965 <sup>TM†</sup> .....	200
R4608150 <i>Shigella sonnei</i> group D ATCC® 25931 <sup>TM†</sup> .....	224	R4609007 <i>Neisseria meningitidis</i> serogroup C ATCC® 13102 <sup>TM†</sup> .....	218	R4609352 <i>Escherichia coli</i> ATCC® 12014 <sup>TM†</sup> .....	210
R4608151 <i>Shigella sonnei</i> group D ATCC® 9290 <sup>TM†</sup> .....	223	R4609008 <i>Porphyromonas gingivalis</i> ATCC® 33277 <sup>TM†</sup> .....	220	R4609374 <i>Bacteroides ovatus</i> ATCC BAA-1296 <sup>TM†</sup> .....	202
R4608175 <i>Streptococcus gallolyticus</i> subsp. <i>gallolyticus</i> ATCC® 49475 <sup>TM†</sup> .....	228	R4609009 <i>Stenotrophomonas maltophilia</i> ATCC® 49130 <sup>TM†</sup> .....	226	R4609375 <i>Fusobacterium necrophorum</i> ATCC® 25286 <sup>TM†</sup> .....	211
R4608200 <i>Salmonella enterica</i> subsp. <i>enterica</i> serovar <i>Enteritidis</i> ATCC® 13076 <sup>TM†</sup> .....	222	R4609010 <i>Nocardia asteroides</i> CL® 11014 <sup>TM†</sup> .....	218	R4609376 <i>Bacteroides ovatus</i> ATCC® BAA-1304 <sup>TM†</sup> .....	202
R4608201 <i>Saccharomyces cerevisiae</i> ATCC® 9763 <sup>TM†</sup> .....	222	R4609011 <i>Nocardia brasiliensis</i> ATCC® 19296 <sup>TM†</sup> .....	218	R4609377 <i>Parabacteroides distasonis</i> ATCC® BAA-1295 <sup>TM†</sup> .....	219
R4608203 <i>Salmonella enterica</i> subsp. <i>enterica</i> serovar <i>Typhi</i> ATCC® 6539 <sup>TM†</sup> .....	222	R4609013 <i>Streptomyces griseus</i> subsp. <i>griseus</i> ATCC® 10137 <sup>TM†</sup> .....	229	R4609378 <i>Lactobacillus paracasei</i> subsp. <i>paracasei</i> ATCC® BAA-52 <sup>TM†</sup> .....	214
R4608204 <i>Scopulariopsis acremonium</i> ATCC® 58636 <sup>TM†</sup> .....	223			R4609379 <i>Bacillus pumilus</i> ATCC® BAA-1434 <sup>TM†</sup> .....	201
R4608205 <i>Sporothrix schenckii</i> ATCC® 10212 <sup>TM†</sup> .....	224			R4609381 <i>Paenibacillus gordonae</i> ATCC® 29948 <sup>TM†</sup> .....	219
R4608207 <i>Staphylococcus capitis</i> subsp. <i>capitis</i> ATCC® 35661, Culti-Loop*.....	225			R4609383 <i>Enterococcus faecium</i> ATCC® 51559 <sup>TM†</sup> .....	209
				R4609384 <i>Klebsiella pneumoniae</i> subsp. <i>pneumoniae</i> ATCC® BAA-1705 <sup>TM†</sup> .....	214

DESCRIPTION	PAGE	DESCRIPTION	PAGE	DESCRIPTION	PAGE
R4609385 <i>Klebsiella pneumoniae</i> subsp. <i>pneumoniae</i> ATCC® BAA-1706™ <sup>†</sup> .....	214	R4610010 <i>Mycobacterium intracellulare</i> ATCC® 139508™ <sup>†</sup> .....	216	R4653068 Vitek® Non-Fermenter Card (NFC) QC Set/5.....	236
R4609387 <i>Campylobacter coli</i> ATCC® 43478™ <sup>†</sup> .....	203	R4610012 <i>Mycobacterium fortuitum</i> subsp. <i>fortuitum</i> ATCC® 6841™ <sup>†</sup> .....	216	R4653070 API® NH QC Set/3.....	231
R4609389 <i>Staphylococcus aureus</i> ATCC® BAA-1708™ <sup>†</sup> .....	225	R4610014 <i>Mycobacterium kansasii</i> ATCC® 12478™ <sup>†</sup> .....	217	R4655021 BBL® Crystal® ID Systems Enteric/Nonfermenter QC Set/6.....	232
R4609391 <i>Haemophilus influenzae</i> NCTC* 8468™ <sup>†</sup> .....	212	R4610020 <i>Mycobacterium tuberculosis</i> ATCC® 25177™ <sup>†</sup> .....	217	R4655023 BBL® Crystal® ID Systems Anaerobe QC Set/4.....	231
R4609392 <i>Pseudomonas aeruginosa</i> ATCC® BAA-1744™ <sup>†</sup> .....	221	R4631000 Aerobic Set Rehydration Fluid.....	230	R4657020 Sensititre® MIC Breakpoint Plates/Just One Strips QC Set/5.....	235
R4609393 <i>Enterococcus saccharolyticus</i> ATCC® 43076™ <sup>†</sup> .....	209	R4651003 API® 20E QC Set/5.....	231	R4659100 Shigella Grouping QC Set/4.....	235
R4609394 <i>Bacillus badius</i> ATCC® 14574™ <sup>†</sup> .....	201	R4651100 CLIA '88 Compliance Bacitracin Test QC Set/2.....	232	R4661000 Microscan® Gram-Negative QC Set/4.....	232
R4609395 <i>Bacillus megaterium</i> ATCC® 14581™ <sup>†</sup> .....	201	R4651101 CLIA '88 Compliance Kirby Bauer Susceptibility QC Set/3.....	232	R4661001 Microscan® Gram-Positive QC Set/8.....	233
R4609396 <i>Sporidiobolus salmonicolor</i> ATCC® MYA-4550™ <sup>†</sup> .....	224	R4651102 CLIA '88 Compliance Selective Neisseria Media Performance Testing QC Set/3.....	232	R4661002 Microscan® RapID® Gram-Negative QC Set/5.....	233
R4609397 <i>Zygosaccharomyces bailii</i> ATCC® MYA-4549™ <sup>†</sup> .....	230	R4651103 CLIA '88 Compliance Oxidase Test QC Set/2.....	232	R4661003 Microscan® RapID® Anaerobe ID QC Set/4.....	233
R4609398 <i>Kloeckera japonica</i> ATCC® 58370™ <sup>†</sup> .....	214	R4651104 CLIA '88 Compliance Catalase Test QC Set/2.....	232	R4661004 Microscan® HNID QC Set/4.....	233
R4609411 <i>Staphylococcus aureus</i> ATCC® 700699™ <sup>†</sup> .....	225	R4651106 CLIA '88 Compliance Coagulase Test QC Set/2.....	232	R4661005 Microscan® RapID® Yeast ID QC Set/7.....	233
R4609412 <i>Clostridium difficile</i> ATCC® 700057™ <sup>†</sup> .....	208	R4651108 CLIA '88 Compliance Optochin Test QC Set/2.....	232	R4661006 Microscan® RapID® Gram-Positive QC Set/7.....	233
R4609413 <i>Arcanobacterium haemolyticum</i> ATCC® BAA-1784™ <sup>†</sup> .....	200	R4651109 CLIA '88 Compliance Beta-lactamase Test QC Set/2.....	232	R4687020 Sensititre® MIC Breakpoint QC Set/5.....	235
R4609414 <i>Corynebacterium urealyticum</i> ATCC® 43084™ <sup>†</sup> .....	206	R4651110 CLIA '88 Compliance Novobiocin Test QC Set/2.....	232	R4687021 Sensititre® Anaerobe MIC Susceptibility QC Set/5.....	234
R4609415 <i>Corynebacterium renale</i> ATCC® BAA-1785™ <sup>†</sup> .....	206	R4651400 Antimicrobial Preservatives Effectiveness Test QC Set/10.....	231	R4687022 Sensititre® Aquaculture MIC QC Set/2.....	234
R4609416 <i>Microbacterium paraoxydans</i> ATCC® BAA-1818™ <sup>†</sup> .....	215	R4652001 BBL® Enterotube II QC Set/4.....	232	R4687023 Sensititre® Automated Gram Negative QC Set/6.....	234
R4609417 <i>Microbacterium liquefaciens</i> ATCC® BAA-1819™ <sup>†</sup> .....	215	R4652005 Vitek® Anaerobe ID Card (ANI) QC Set/6.....	235	R4687024 Sensititre® GPID ID QC Set/5.....	234
R4609418 <i>Curtobacterium pusillum</i> ATCC® 19096™ <sup>†</sup> .....	207	R4652006 Vitek® NHI QC Set/6.....	236	R4687025 Sensititre® <i>H. influenzae</i> /S. <i>pneumoniae</i> MIC QC Set/3.....	234
R4609420 <i>Salmonella enterica</i> subsp. <i>enterica</i> serovar <i>Abacetuba</i> ATCC® 9270™ <sup>†</sup> .....	222	R4652007 Vitek® GNS Susceptibility QC Set/5.....	235	R4687026 Sensititre® MIC Susceptibility QC Set/9.....	235
R4609421 <i>Cellulosimicrobium cellulans</i> ATCC® BAA-1816™ <sup>†</sup> .....	204	R4652008 Vitek® GPS Susceptibility QC Set/4.....	236	R4687027 Sensititre® YeastOne QC Set/2.....	235
R4609422 <i>Cellulosimicrobium cellulans</i> ATCC® BAA-1817™ <sup>†</sup> .....	204	R4652009 Vitek® YBC QC Set/4.....	236	R4701000 CFUrine Kit®.....	238
R4609425 <i>Enterococcus faecalis</i> ATCC® 35038™ <sup>†</sup> .....	209	R4652010 Vitek® GPI QC Set/7.....	236	R4702000 CFUrine Kit®.....	238
R4609432 <i>Enterococcus faecium</i> ATCC® 700425™ <sup>†</sup> .....	209	R4652013 Vitek® Urine ID Card (UID and UID-3) QC Set/5.....	236	R4703000 CFUrine Kit®.....	238
R4609433 <i>Clostridium difficile</i> ATCC® BAA-1870™ <sup>†</sup> .....	205	R4652014 Vitek® GNI43 QC Set/8.....	235	R4711100 Quanti-Cult® Plus <i>Aspergillus brasiliensis</i> ATCC® 16404™ <sup>†</sup> .....	239
R4609434 <i>Clostridium difficile</i> ATCC® BAA-1871™ <sup>†</sup> .....	205	R4652018 Vitek® 2 AST-GN QC Set/4.....	236	R4711221 Quanti-Cult® Plus <i>Bacillus subtilis</i> ATCC® 6633™ <sup>†</sup> .....	239
R4609435 <i>Clostridium difficile</i> ATCC® BAA-1872™ <sup>†</sup> .....	205	R4652019 Vitek® 2 AST-GP QC Set/7.....	236	R4711300 Quanti-Cult® Plus <i>Brevundimonas diminuta</i> ATCC® 19146™ <sup>†</sup> .....	239
R4609436 <i>Clostridium difficile</i> ATCC® BAA-1873™ <sup>†</sup> .....	205	R4652020 Vitek® 2 GP 21342 QC Set/9.....	237	R4711503 Quanti-Cult® Plus <i>Candida albicans</i> ATCC® 10231™ <sup>†</sup> .....	239
R4609437 <i>Clostridium difficile</i> ATCC® BAA-1874™ <sup>†</sup> .....	205	R4652021 Vitek® 2 GN 21341 QC Set/10.....	237	R4711601 Quanti-Cult® Plus <i>Candida albicans</i> ATCC® 2091™ <sup>†</sup> .....	239
R4609438 <i>Clostridium difficile</i> ATCC® BAA-1875™ <sup>†</sup> .....	205	R4652022 Vitek® 2 YST 21343 QC Set/11.....	238	R4711700 Quanti-Cult® Plus <i>Clostridium sporogenes</i> ATCC® 19404™ <sup>†</sup> .....	239
R4609440 <i>Mucor racemosus</i> ATCC® 42647™ <sup>†</sup> .....	216	R4652023 Vitek® 2 BCL 21345 QC Set/12.....	237	R4711703 Quanti-Cult® Plus <i>Clostridium sporogenes</i> ATCC® 11437™ <sup>†</sup> .....	239
R4609446 <i>Staphylococcus aureus</i> ATCC® 35548™ <sup>†</sup> .....	225	R4652024 Vitek® 2 NH 21346 QC Set/9.....	237	R4711956 <i>Enterococcus faecium</i> ATCC® 35667™ <sup>†</sup> .....	239
R4609450 <i>Atopobium vaginae</i> ATCC® BAA-55®, Culti-Loop.....	201	R4652030 Vitek® 2 ANC 21347 QC Set/7.....	236	R4714075 Quanti-Cult® Plus <i>Kocuria rhizophila</i> ATCC® 9341.....	239
R4609452 <i>Clostridium difficile</i> ATCC® 700057™ <sup>†</sup> .....	205	R4652031 Vitek® 2 CBC Comprehensive QC Set/11.....	237	R4715210 Quanti-Cult® Plus <i>Pseudomonas aeruginosa</i> ATCC® 9027™ <sup>†</sup> .....	239
R4609453 <i>Streptococcus</i> spp. group B ATCC® 12401™ <sup>†</sup> .....	229	R4653004 Kirby Bauer Susceptibility QC Set/4.....	232	R4715220 Quanti-Cult® Plus <i>Burkholderia cepacia</i> ATCC® 25416™ <sup>†</sup> .....	239
R4609454 <i>Streptococcus bovis</i> ATCC® 33317™ <sup>†</sup> .....	227	R4653047 RapID® STAPH PLUS QC Set/4.....	234	R4716000 Quanti-Cult® Plus <i>Salmonella enterica</i> subsp. <i>enterica</i> serovar <i>Typhimurium</i> ATCC® 14028™ <sup>†</sup> .....	239
R4609456 <i>Aeromonas salmonicida</i> ATCC® 33658™ <sup>†</sup> .....	200	R4653048 RapID® CB PLUS QC Set/3.....	233	R4716007 Quanti-Cult® Plus <i>Salmonella</i> sp. serovar <i>Abony</i> NCTC® 6017™ <sup>†</sup> .....	239
R4609457 <i>Staphylococcus epidermidis</i> ATCC® 700296™ <sup>†</sup> .....	225	R4653051 RapID® NH QC Set/4.....	233	R4716008 <i>Salmonella enterica</i> subsp. <i>enterica</i> serovar <i>Enteritidis</i> ATCC® 4931™ <sup>†</sup> .....	239
R4609469 <i>Escherichia coli</i> ATCC® 13706™ <sup>†</sup> .....	210	R4653052 RapID® STR QC Set/4.....	234	R4716100 Quanti-Cult® Plus <i>Salmonella enterica</i> subsp. <i>enterica</i> serovar <i>Typhimurium</i> ATCC® 13311™ <sup>†</sup> .....	239
		R4653053 RapID® SS/u QC Set/5.....	234	R4716300 <i>Shigella sonnei</i> ATCC® 25931™ <sup>†</sup> .....	239
		R4653054 RapID® NF PLUS QC Set/4.....	233	R4716500 Quanti-Cult® Plus <i>Staphylococcus epidermidis</i> ATCC® 12228™ <sup>†</sup> .....	240
		R4653056 RapID® ONE QC Set/4.....	234	R4717000 Quanti-Cult® Plus <i>Streptococcus pyogenes</i> ATCC® 19615™ <sup>†</sup> .....	240
		R4653057 Salmonella Grouping QC Set/7.....	234		
		R4653058 API® 20A Anaerobe System QC Set/3.....	231		
		R4653059 API® 20C Clinical Yeast System QC Set/3.....	231		
		R4653060 RapID® YEAST PLUS QC Set/5.....	234		
		R4653061 API® RAPID® 20E QC Set/3.....	231		
		R4653062 API® 20 Strep QC Set/2.....	231		
		R4653063 API® Coryne QC Set/3.....	231		
		R4653064 API® 20NE QC Set/4.....	231		
		R4653065 API® Staph QC Set/3.....	231		
		R4653067 Vitek® Bacillus QC Set/2.....	235		

DESCRIPTION	PAGE	DESCRIPTION	PAGE	DESCRIPTION	PAGE
R4717016 Quanti-Cult* Plus <i>Staphylococcus aureus</i> subsp. <i>aureus</i> ATCC® 6538 <sup>TM†</sup> .....	239	R6015016 Calgiswab* Type 1.....	137	R30162101 Salmonella H (enz15) Agglutinating Sera.....	150
R4717020 Quanti-Cult* Plus <i>Staphylococcus aureus</i> subsp. <i>aureus</i> ATCC® 29737 <sup>TM†</sup> .....	240	R7310060 Uni-OF.....	70	R30162201 Salmonella H (enz15) Agglutinating Sera.....	150
R4717030 Quanti-Cult* Plus <i>Enterococcus faecalis</i> ATCC® 29212 <sup>TM†</sup> .....	239	R7310062 Uni-OF.....	70	R30162301 Salmonella H (enz15) Agglutinating Sera.....	150
R4717050 Quanti-Cult* Plus <i>Escherichia coli</i> ATCC® 25922 <sup>TM†</sup> .....	239	R7310063 Uni-OF.....	70	R30162401 Salmonella H (enz15) Agglutinating Sera.....	150
R4717085 Quanti-Cult* Plus <i>Escherichia coli</i> ATCC® 8739 <sup>TM†</sup> .....	239	R7310064 Uni-OF.....	70	R30162501 Salmonella H (enz15) Agglutinating Sera.....	150
R4718001 Quanti-Cult* Plus <i>Serratia marcescens</i> ATCC® 8100 <sup>TM†</sup> .....	239	R7310065 Uni-OF.....	70	R30162601 Salmonella H (enz15) Agglutinating Sera.....	150
R4719001 Quanti-Cult* Plus <i>Salmonella enterica</i> subsp. <i>enterica</i> serovar Choleraesuis ATCC® 10708 <sup>TM†</sup> .....	239	R8217109 Chemstrip* 9.....	158	R30162701 Salmonella H (enz15) Agglutinating Sera.....	150
R4719002 Quanti-Cult* Plus <i>Staphylococcus aureus</i> subsp. <i>aureus</i> ATCC® 6538P <sup>TM†</sup> .....	240	R8217145 Chemstrip* 10.....	158	R30162801 Salmonella H (enz15) Agglutinating Sera.....	150
R4721000 Quanti-Cult* Plus Convenience Set, Growth Promotion Testing QC Set/5.....	240	R8217152 Chemstrip* LN Reagent Strip.....	158	R30162901 Salmonella H (enz15) Agglutinating Sera.....	150
R4721001 Quanti-Cult* Plus Convenience Set, Growth Promotion Testing 2 QC Set/5.....	240	R8309002 RapID* Spot Indole Reagent.....	176, 258	R30163001 Salmonella H (enz15) Agglutinating Sera.....	150
R4722000 Quanti-Cult* Plus Convenience Set, Bioburden Testing QC Set/5.....	240	R8309003 RapID* Nitrate A Reagent.....	176, 258	R30163101 Salmonella H (enz15) Agglutinating Sera.....	150
R4723000 Quanti-Cult* Plus Convenience Set, Nutritional Adequacy Testing QC Set/6.....	240	R8309004 RapID* Nitrate B Reagent.....	176, 258	R30163201 Salmonella H (enz15) Agglutinating Sera.....	150
R4731100 Quanti-Cult* <i>Aspergillus brasiliensis</i> ATCC® 16404 <sup>TM†</sup> .....	238	R8309009 Oxichrome Reagent.....	170	R30163301 Salmonella H (enz15) Agglutinating Sera.....	149
R4731221 Quanti-Cult* <i>Bacillus subtilis</i> ATCC® 6633 <sup>TM†</sup> .....	238	R8311001 RapID* NH System.....	175, 257	R30163401 Salmonella H (enz15) Agglutinating Sera.....	149
R4731503 Quanti-Cult* <i>Candida albicans</i> ATCC® 10231 <sup>TM†</sup> .....	238	R8311002 RapID* ANA II System.....	175, 257	R30163501 Salmonella H (enz15) Agglutinating Sera.....	149
R4731703 Quanti-Cult* <i>Clostridium sporogenes</i> ATCC® 11437 <sup>TM†</sup> .....	238	R8311003 RapID* STR System.....	176, 258	R30163601 Salmonella H (enz15) Agglutinating Sera.....	149
R4731956 <i>Enterococcus faecium</i> ATCC® 35667 <sup>TM†</sup> .....	209	R8311004 RapID* SS/u System.....	175, 257	R30163701 <i>Shigella dysenteriae</i> Polyvalent (1-10) Agglutinating Sera.....	151
R4735210 Quanti-Cult* <i>Pseudomonas aeruginosa</i> ATCC® 9027 <sup>TM†</sup> .....	238	R8311005 RapID* NF PLUS System.....	175, 257	R30163801 <i>Shigella flexneri</i> Polyvalent (1 to 6, X and Y) Agglutinating Sera.....	151
R4736500 Quanti-Cult* <i>Staphylococcus epidermidis</i> ATCC® 12228 <sup>TM†</sup> .....	238	R8311006 RapID* ONE System.....	175, 257	R30163901 <i>Shigella boydii</i> Polyvalent 1 (1 to 6) Agglutinating Sera.....	151
R4737010 Quanti-Cult* <i>Staphylococcus aureus</i> subsp. <i>aureus</i> ATCC® 25923 <sup>TM†</sup> .....	238	R8311007 RapID* YEAST PLUS System.....	176, 258	R30164001 <i>Shigella boydii</i> Polyvalent 1 (1 to 6) Agglutinating Sera.....	151
R4737016 Quanti-Cult* <i>Staphylococcus aureus</i> subsp. <i>aureus</i> ATCC® 6538 <sup>TM†</sup> .....	238	R8311008 RapID* CB PLUS System.....	175, 257	R30164101 <i>Shigella boydii</i> Polyvalent 1 (1 to 6) Agglutinating Sera.....	151
R4737020 Quanti-Cult* <i>Staphylococcus aureus</i> subsp. <i>aureus</i> ATCC® 29737 <sup>TM†</sup> .....	238	R8311009 RapID* STAPH PLUS System.....	176, 257	R30164201 <i>Shigella sonnei</i> (Phases 1 and 2) Agglutinating Sera.....	151
R4737050 Quanti-Cult* <i>Escherichia coli</i> ATCC® 25922 <sup>TM†</sup> .....	238	R8320100 ANA MIC Panel.....	261	R30164301 Alkalescens-Dispar Agglutinating Sera.....	151
R4737060 Quanti-Cult* <i>Pseudomonas aeruginosa</i> ATCC® 27853 <sup>TM†</sup> .....	238	R8320101 FAS MIC Panel.....	261	R30164501 Wellcogen EDTA Solution.....	181
R4737085 Quanti-Cult* <i>Escherichia coli</i> ATCC® 8739 <sup>TM†</sup> .....	238	R8320200 MIC Inoculator.....	262	R30164601 Streptex* Positive Control.....	179
R4741002 WKITS* Water QC Kit 1002.....	241	R8320201 MIC Seed Tray.....	262	R30164701 Streptex*.....	179
R4741003 WKITS* Water QC Kit 1003.....	241	R8320300 MIC Cover Tray.....	262	R30164801 <i>Brucella abortus</i> Agglutinating Sera.....	149
R4741004 WKITS* Water QC Kit 1004.....	241	R8323600 RapID* ERIC*.....	176, 258	R30164901 <i>Brucella melitensis</i> Agglutinating Sera.....	149
R4741009 WKITS* Water QC Kit 1009.....	241	R8325102 RapID* Inoculation Fluid - 1mL.....	176, 258	R30165001 <i>Vibrio cholerae</i> Polyvalent Agglutinating Sera.....	151
R4751985 WaterBugs* <i>Escherichia coli</i> Strain C1.....	240	R8325106 RapID* Inoculation Fluid - 2mL.....	176, 258	R30165101 <i>Vibrio cholerae</i> Inaba Agglutinating Sera.....	151
R4753935 WaterBugs* <i>Klebsiella pneumoniae</i> Strain C6.....	240	R8388001 Porphyrin Reagent.....	173	R30165201 <i>Vibrio cholerae</i> Inaba Agglutinating Sera.....	151
R4757059 WaterBugs* <i>Proteus mirabilis</i> ATCC® 12453 <sup>TM†</sup> .....	240	R30160101 Salmonella H (enz15) Agglutinating Sera.....	150	R30165501 Bordetella pertussis Agglutinating Sera.....	149
R4757060 WaterBugs* <i>Pseudomonas aeruginosa</i> ATCC® 27853 <sup>TM†</sup> .....	240	R30160201 Salmonella H (enz15) Agglutinating Sera.....	149	R30165601 Bordetella pertussis Agglutinating Sera.....	149
R4757090 WaterBugs* <i>Enterobacter cloacae</i> subsp. <i>cloacae</i> ATCC® 13047 <sup>TM†</sup> .....	240	R30160301 Salmonella H (enz15) Agglutinating Sera.....	149	R30166001 <i>Haemophilus influenzae</i> type d Agglutinating Sera.....	149
R4851001 Spore Strips, <i>Bacillus stearothermophilus</i> ATCC® 7953 <sup>TM†</sup> .....	241	R30160401 Salmonella H (enz15) Agglutinating Sera.....	149	R30166101 <i>Haemophilus influenzae</i> type d Agglutinating Sera.....	149
R4851002 Spore Strips, <i>Bacillus stearothermophilus</i> ATCC® 7953 <sup>TM†</sup> .....	241	R30160501 Salmonella H (enz15) Agglutinating Sera.....	149	R30166201 <i>Haemophilus influenzae</i> type d Agglutinating Sera.....	149
R4853000 Sterile Colony Spreader.....	195	R30160601 Salmonella H (enz15) Agglutinating Sera.....	150	R30166301 <i>Haemophilus influenzae</i> type d Agglutinating Sera.....	149
R6015003 Calgiswab* Type 3.....	137	R30160701 Salmonella H (enz15) Agglutinating Sera.....	149	R30166401 <i>Haemophilus influenzae</i> type d Agglutinating Sera.....	149
R6015010 Calgiswab* Type 4.....	137	R30160801 Salmonella H (enz15) Agglutinating Sera.....	149	R30166501 <i>Haemophilus influenzae</i> type d Agglutinating Sera.....	149
R6015014 Calgiswab* Type 4.....	137	R30160901 Salmonella H (enz15) Agglutinating Sera.....	149		
		R30161001 Salmonella H (enz15) Agglutinating Sera.....	150		
		R30161101 Salmonella H (enz15) Agglutinating Sera.....	149		
		R30161201 Salmonella H (enz15) Agglutinating Sera.....	149		
		R30161301 Salmonella H (enz15) Agglutinating Sera.....	149		
		R30161401 Salmonella H (enz15) Agglutinating Sera.....	149		
		R30161501 Salmonella H (enz15) Agglutinating Sera.....	149		
		R30161601 Salmonella H (enz15) Agglutinating Sera.....	149		
		R30161701 Salmonella H (enz15) Agglutinating Sera.....	149		
		R30161801 Salmonella H (enz15) Agglutinating Sera.....	150		
		R30161901 Salmonella H (enz15) Agglutinating Sera.....	149		
		R30162001 Salmonella H (enz15) Agglutinating Sera.....	149		

DESCRIPTION	PAGE	DESCRIPTION	PAGE	DESCRIPTION	PAGE
R30166601 <i>Neisseria meningitidis</i> Polyvalent Groups A - D Agglutinating Sera .....	149	R30950901 Streptex* Latex Group D .....	179	R30958401 Salmonella O Factor 18 (group K) Agglutinating Sera .....	150
R30166801 <i>Neisseria meningitidis</i> Group D Agglutinating Sera .....	149	R30951001 Streptex* Extraction Enzyme .....	179	R30958501 Salmonella O Factor 18 (group K) Agglutinating Sera .....	150
R30166901 <i>Neisseria meningitidis</i> Group D Agglutinating Sera .....	149	R30951101 Streptex* Latex Group F .....	179	R30958601 Salmonella O Factor 18 (group K) Agglutinating Sera .....	150
R30167001 <i>Neisseria meningitidis</i> Group D Agglutinating Sera .....	149	R30951201 Streptex* Latex Group G .....	179	R30958701 Salmonella O Factor 18 (group K) Agglutinating Sera .....	150
R30167401 <i>Neisseria meningitidis</i> Group D Agglutinating Sera .....	149	R30951301 Streptex* Acid Extraction Kit .....	179	R30958801 Salmonella O Factor 18 (group K) Agglutinating Sera .....	150
R30167501 <i>Neisseria meningitidis</i> Group D Agglutinating Sera .....	149	R30954901 <i>E. Coli</i> Polyvalent 2 Agglutinating Sera ..	149	R30958901 Salmonella O Factor 18 (group K) Agglutinating Sera .....	150
R30168501 LAP Disk w/Reagent .....	166	R30955001 <i>E. Coli</i> Polyvalent 2 Agglutinating Sera ..	149	R30959001 Salmonella O Factor 18 (group K) Agglutinating Sera .....	150
R30269301 Monogen .....	168	R30955101 <i>E. Coli</i> Polyvalent 2 Agglutinating Sera ..	149	R30959101 Salmonella O Factor 18 (group K) Agglutinating Sera .....	150
R30269302 Monogen .....	168	R30955201 <i>E. Coli</i> Type O128 : K67 (B12) Agglutinating Sera .....	149	R30959201 Salmonella O Factor 18 (group K) Agglutinating Sera .....	150
R30269400 Rheumajet RF Quantitative Control .....	177	R30955301 <i>E. Coli</i> Type O128 : K67 (B12) Agglutinating Sera .....	149	R30959301 Salmonella O Factor 18 (group K) Agglutinating Sera .....	150
R30269401 Rheumajet RF .....	177	R30955401 <i>E. Coli</i> Type O128 : K67 (B12) Agglutinating Sera .....	149	R30959501 Wellcolex <i>E. Coli</i> O157 .....	182
R30269402 Rheumajet RF .....	177	R30955501 <i>E. Coli</i> Type O128 : K67 (B12) Agglutinating Sera .....	149	R30959601 Wellcolex* <i>E. Coli</i> O157:H7 .....	182
R30269501 Rubajet* .....	177	R30955601 <i>E. Coli</i> Type O128 : K67 (B12) Agglutinating Sera .....	149	R30959801 Salmonella H (enz15) Agglutinating Sera .....	150
R30269502 Rubajet* .....	177	R30955701 <i>E. Coli</i> Type O128 : K67 (B12) Agglutinating Sera .....	149	R30959901 Salmonella H (enz15) Agglutinating Sera .....	150
R30269600 Rheumajet ASO Quantitative Control .....	176	R30955801 <i>E. Coli</i> Type O128 : K67 (B12) Agglutinating Sera .....	149	R42067020 SAS* Adeno Test .....	177
R30269601 Rheumajet ASO .....	176	R30955901 <i>E. Coli</i> Type O128 : K67 (B12) Agglutinating Sera .....	149	R42067101 SAS* Adeno Test Controls .....	177
R30269700 Rheumajet CRP Quantitative Control .....	176	R30956001 <i>E. Coli</i> Type O128 : K67 (B12) Agglutinating Sera .....	149	RAPMYCO Sensititre* Myco Susceptibility Plate - Rapid Growing .....	263
R30269701 Rheumajet CRP .....	176	R30956101 <i>E. Coli</i> Type O128 : K67 (B12) Agglutinating Sera .....	149	<b>S</b>	
R30368601 Streptex* Disposable Reaction Card .....	179, 181	R30956201 <i>E. Coli</i> Type O128 : K67 (B12) Agglutinating Sera .....	149	S610830-2 IMAGEN* Respiratory Syncytial Virus (RSV) Positive Control Slide .....	163
R30368801 D-Dimer Reaction Card .....	159	R30956301 <i>E. Coli</i> Type O128 : K67 (B12) Agglutinating Sera .....	149	S610930-2 IMAGEN* Chlamydia Positive Control Slide .....	162
R30368903 Wellcolex Rotator .....	182	R30956401 <i>E. Coli</i> Type O128 : K67 (B12) Agglutinating Sera .....	149	S611030-2 IMAGEN* Herpes Simplex Virus Positive Control Slide .....	163
R30369001 Staphaurex* Disposable Reaction Card .....	178	R30956501 <i>E. Coli</i> Type O128 : K67 (B12) Agglutinating Sera .....	149	S611130-2 IMAGEN* <i>parainfluenza</i> Virus Positive Control Slide .....	163
R30850501 Thymune* M .....	180	R30956601 <i>E. Coli</i> Type O128 : K67 (B12) Agglutinating Sera .....	149	S611230-2 IMAGEN* Influenza A/B Positive Control Slide .....	163
R30850601 Thymune* T .....	180	R30956701 Salmonella O Factor 18 (group K) Agglutinating Sera .....	150	S612130-2 IMAGEN* Respiratory Screen Positive and Negative Control Slide .....	163
R30851401 <i>Candida albicans</i> Test Kit .....	158	R30956801 Salmonella O Factor 18 (group K) Agglutinating Sera .....	150	S612530-2 IMAGEN* Enterovirus Positive and Negative Control Slide .....	162
R30851501 Cryptococcus Antigen Test Kit .....	159	R30956901 Salmonella O Factor 18 (group K) Agglutinating Sera .....	150	<b>SL</b>	
R30852301 Thrombo-Wellcotest* Latex .....	180	R30957001 Salmonella O Factor 18 (group K) Agglutinating Sera .....	150	SLOMYCO Sensititre* Myco Susceptibility Plate - Slow Growing .....	263
R30852401 D-Dimer Latex .....	159	R30957101 Salmonella O Factor 18 (group K) Agglutinating Sera .....	150	<b>SR</b>	
R30852501 D-Dimer .....	159	R30957201 Salmonella O Factor 18 (group K) Agglutinating Sera .....	150	SR0020K Urea 40% Solution .....	132
R30852601 Thrombo-Wellcotest* Test Kit .....	180	R30957301 Salmonella O Factor 18 (group K) Agglutinating Sera .....	150	SR0030J Potassium Tellurite .....	130
R30852701 PHA Reagent Grade .....	173, 196	R30957401 Salmonella O/Vi Agglutinating Sera .....	150	SR0032C Tomato Juice .....	131
R30852801 PHA Purified .....	173, 196	R30957501 Salmonella O Factor 18 (group K) Agglutinating Sera .....	150	SR0035C Horse Serum .....	125
R30853001 Thrombo-Wellcotest* Collection Tube .....	180	R30957601 Salmonella O Factor 18 (group K) Agglutinating Sera .....	150	SR0059C Mycoplasma Supplement G .....	128
R30853101 Thrombo-Wellcotest* Glycine Saline Buffer .....	180	R30957701 Salmonella O Factor 18 (group K) Agglutinating Sera .....	150	SR0060C Mycoplasma Supplement P .....	128
R30854301 PYR Disk w/Reagent .....	175	R30957801 Salmonella O Factor 18 (group K) Agglutinating Sera .....	150	SR0065A Tinsdale Supplement .....	131
R30854401 PYR Disk w/Reagent .....	175	R30957901 Salmonella O Factor 18 (group K) Agglutinating Sera .....	150	SR0069E Campylobacter Selective Supplement, Skirrow .....	123
R30858101 Salmonella O Polyvalent (group A - G) Agglutinating Sera .....	150	R30958001 Salmonella O Factor 18 (group K) Agglutinating Sera .....	150	SR0069H Campylobacter Selective Supplement, Skirrow .....	123
R30858201 Salmonella O Polyvalent (group A - G) Agglutinating Sera .....	150	R30958101 Salmonella O Factor 18 (group K) Agglutinating Sera .....	150	SR0070E Staph/Strep Selective Supplement .....	131
R30858301 Wellcolex* Colour Salmonella .....	182	R30958201 Salmonella O Factor 18 (group K) Agglutinating Sera .....	150	SR0073A OGYE Selective Supplement .....	128
R30858302 Wellcolex* Colour Salmonella .....	182	R30958301 Salmonella O Factor 18 (group K) Agglutinating Sera .....	150	SR0075E Dermasel Selective Supplement .....	124
R30858401 Wellcolex* Colour Shigella .....	182	R30958401 Salmonella O Factor 18 (group K) Agglutinating Sera .....	150	SR0076E Perfringens OPSP Selective Supplement A .....	130
R30858501 Salmonella H (enz15) Agglutinating Sera .....	150	R30958501 Salmonella O Factor 18 (group K) Agglutinating Sera .....	150	SR0077E Perfringens OPSP Selective Supplement B .....	130
R30858701 Wellcogen* Strep B .....	181	R30958601 Salmonella O Factor 18 (group K) Agglutinating Sera .....	150	SR0078E Chloramphenicol Selective Supplement .....	124
R30858801 Wellcogen* <i>Haemophilus influenzae b</i> ..	181	R30958701 Salmonella O Factor 18 (group K) Agglutinating Sera .....	150	SR0078H Chloramphenicol Selective Supplement .....	124
R30859001 Wellcogen* <i>Streptococcus pneumoniae</i> .....	181	R30958801 Salmonella O Factor 18 (group K) Agglutinating Sera .....	150	SR0082E Bordetella Selective Supplement .....	122
R30859203 Wellcogen* <i>Neisseria meningitidis</i> A, C, Y, W135 .....	181	R30958901 Salmonella O Factor 18 (group K) Agglutinating Sera .....	150		
R30859502 Wellcogen* <i>Neisseria meningitidis</i> B/ <i>E. Coli</i> K1 .....	181	R30959001 Salmonella O Factor 18 (group K) Agglutinating Sera .....	150		
R30859602 Wellcogen* Bacterial Antigen Kit .....	181	R30959101 Salmonella O Factor 18 (group K) Agglutinating Sera .....	150		
R30859901 Staphaurex* .....	178	R30959201 Salmonella O Factor 18 (group K) Agglutinating Sera .....	150		
R30859902 Staphaurex* .....	178	R30959301 Salmonella O Factor 18 (group K) Agglutinating Sera .....	150		
R30950102 Staphaurex* Plus .....	178	R30959401 Salmonella O Factor 18 (group K) Agglutinating Sera .....	150		
R30950201 Staphaurex* Plus .....	178	R30959501 Salmonella O Factor 18 (group K) Agglutinating Sera .....	150		
R30950501 Streptex* .....	179	R30959601 Salmonella O Factor 18 (group K) Agglutinating Sera .....	150		
R30950555 Streptex* Rapid .....	179	R30959701 Salmonella O Factor 18 (group K) Agglutinating Sera .....	150		
R30950601 Streptex* Latex Group A .....	179	R30959801 Salmonella O Factor 18 (group K) Agglutinating Sera .....	150		
R30950701 Streptex* Latex Group B .....	179	R30959901 Salmonella O Factor 18 (group K) Agglutinating Sera .....	150		
R30950801 Streptex* Latex Group C .....	179				

DESCRIPTION	PAGE	DESCRIPTION	PAGE	DESCRIPTION	PAGE		
SR0083A	Brucella Selective Supplement.....	122	SR0161E	MRSV Selective Supplement.....	128	<b>T</b>	
SR0085E	Campylobacter Selective Supplement, Butzler.....	123	SR0162E	STA Selective Supplement.....	131	T1000	Sensititre* Antibiotic Medium 3.....
SR0087E	Sulphamandelate Supplement.....	130	SR0163H	Neomycin Selective Supplement.....	128	T1100	Sensititre* Antimicrobial Stock Solution.....
SR0088E	Perfringens TSC Supplement.....	131	SR0166E	Half Fraser Supplement.....	125	T3338-29-10	Sensititre* Demineralized Water without TWEEN.....
SR0090A	Vitox Supplement.....	132	SR0166G	Half Fraser Supplement.....	125	T3339	Sensititre* Demineralized Water.....
SR0090H	Vitox Supplement.....	132	SR0167E	Campylobacter Selective Supplement, Karmali.....	123	T3339-10	Sensititre* Demineralized Water.....
SR0091E	VCNT Selective Supplement.....	132	SR0172E	C-T Supplement.....	123	T3339-10-10	Sensititre* Demineralized Water.....
SR0091H	VCNT Selective Supplement.....	132	SR0172H	C-T Supplement.....	123	T3339-29-10	Sensititre* Demineralized Water with Polysorbate 80.....
SR0092E	Kanamycin Sulphate Supplement.....	125	SR0173E	CDMN Supplement.....	124	T3440	Sensititre* Middlebrook 7H9 with OADC Broth.....
SR0093E	Perfringens SFP Supplement.....	130	SR0174E	CAT Supplement.....	123	T3450	Sensititre* Supplemented Brucella Broth.....
SR0095B	LCAT Selective Supplement.....	126	SR0174H	CAT Supplement.....	123	T3451	Sensititre* Supplemented Brucella Broth.....
SR0096E	<i>Clostridium difficile</i> Selective Supplement.....	124	SR0175A	Legionella BCYE Supplement w/o L-cysteine.....	126	T3452	Sensititre* Supplemented Brucella Broth.....
SR0098E	Campylobacter Selective Supplement, Blaser-Wang.....	123	SR0181E	Novobiocin Selective Supplement.....	128	T3460	Sensititre* Custom Plate - Veterinary Fastidious Medium.....
SR0099E	Bacillus Cereus Selective Supplement.....	121	SR0183E	Bolton Broth Selective Supplement.....	122	T3462	Sensititre* Mueller-Hinton Broth.....
SR0101E	VCN Selective Supplement.....	132	SR0184E	Meropenem Selective Supplement.....	127	T3462-05	Sensititre* Mueller-Hinton Broth.....
SR0102E	C-N Supplement.....	122	SR0185E	Gentamicin Selective Supplement.....	125	T3462-05-10	Sensititre* Mueller-Hinton Broth w/TES.....
SR0103E	C-F-C Supplement.....	122	SR0186E	Vancomycin Supplement.....	132	T3462-10	Sensititre* Mueller-Hinton Broth.....
SR0104B	VCAT Selective Supplement.....	132	SR0188E	Membrane <i>Clostridium perfringens</i> Selective Supplement.....	127	T3470	Sensititre* HTM Broth.....
SR0104H	VCAT Selective Supplement.....	132	SR0189E	<i>Burkholderia cepacia</i> Selective Supplement.....	122	T3472	Sensititre* HTM Broth 2x concentration.....
SR0105B	Yeast Autolysate Supplement.....	132	SR0191E	Cefixime Supplement.....	124	T3480	Sensititre* BHI Broth.....
SR0107B	N-S Anaerobe Selective Supplement.....	128	SR0194E	Salmonella Selective Supplement.....	130	T3490	Sensititre* Saline Tween with Glass Beads.....
SR0108B	G-N Anaerobe Selective Supplement.....	124	SR0204E	Modified Preston Campylobacter Selective Supplement.....	128	T5100	Sensititre* <i>Haemophilus</i> Validation Set.....
SR0109E	Yersinia Selective Supplement.....	132	SR0205E	Modified Karmali Selective Supplement.....	128	T5101	Sensititre* <i>Streptococcus</i> Validation Set.....
SR0110A	Legionella BCYE Supplement.....	126	SR0206B	Listeria Selective Supplement.....	127	T5102	Sensititre* YeastOne* Validation Set.....
SR0110C	Legionella BCYE Supplement.....	126	SR0206E	Listeria Selective Supplement.....	127	T5103	Sensititre* Isolate Request.....
SR0111B	Legionella BMPA Selective Supplement.....	126	SR0208E	Modified Bolton Broth Selective Supplement.....	127	T5104	Sensititre* Campylobacter Test Organism Set.....
SR0111E	Legionella BMPA Selective Supplement.....	126	SR0209E	Modified Brucella Selective Supplement.....	127	T8005	Sensititre* Mueller-Hinton Broth with OAC.....
SR0112C	Nitrocefin.....	169	SR0213E	Listeria Selective Supplement, Modified.....	127	<b>TD</b>	
SR0113E	Beta Lactamase, Broad Spectrum Mixture.....	121	SR0215E	GVPN Selective Supplement.....	125	TD0700A	<i>E. coli</i> /ST EIA Toxin Detection Test.....
SR0117E	Preston Campylobacter Selective Supplement.....	130	SR0222C	Cycloheximide Solution (0.1%).....	124	TD0900A	SET-RPLA Toxin Detection Kit.....
SR0118B	Legionella MWY Selective Supplement.....	126	SR0227E	Brilliance* Listeria Selective Supplement.....	122	TD0920A	VET-RPLA Toxin Detection Kit.....
SR0118E	Legionella MWY Selective Supplement.....	126	SR0228E	Brilliance* Listeria Differential Supplement.....	122	TD0930A	PET-RPLA Toxin Detection Kit.....
SR0119E	<i>Gardnerella vaginalis</i> Selective Supplement.....	125	SR0230E	Brilliance* <i>Bacillus cereus</i> Selective Supplement.....	122	TD0940A	TST-RPLA Kit.....
SR0122A	RPF Supplement.....	130	SR0231E	Brilliance* Candida Selective Supplement.....	122	TD0950A	BCET-RPLA Toxin Detection Kit.....
SR0126E	<i>Streptococcus</i> Supplement.....	131	SR0232E	Campylobacter Growth Supplement.....	123	TD0960A	VTEC-RPLA Toxin Detection Kit.....
SR0136E	Ampicillin Selective Supplement.....	121	SR0233A	Sputasol.....	249	TD0975A	<i>C. difficile</i> Toxin A Test Stool Filtration System.....
SR0140B	Listeria Selective Supplement.....	127	SR0234B	ONE Broth-Listeria Supplement.....	129	TD0980A	Staphylococcal Exfoliative Toxins A and B Detection Kit.....
SR0140E	Listeria Selective Supplement.....	127	SR0234E	ONE Broth-Listeria Supplement.....	129	<b>V</b>	
SR0141E	Listeria Selective Enrichment Supplement.....	126	SR0242E	ONE Broth-Salmonella Supplement.....	129	V2020	Sensititre* Vizion* Digital MIC Viewing System.....
SR0142B	Listeria Primary Selective Enrichment Supplement, UVM1.....	126	SR0247E	Vancomycin Supplement.....	132	V2020-SYE	Sensititre* Vizion* Digital MIC Viewing System.....
SR0142E	Listeria Primary Selective Enrichment Supplement, UVM1.....	126	<b>ST</b>			V2020-SYE-LIS	Sensititre* Vizion* Digital MIC Viewing System.....
SR0143E	Listeria Secondary Selective Enrichment Supplement, UVMII.....	126	ST1215	Antimicrobial Susceptibility Disk Dispenser-12 place.....	261	V2020-SYS	Sensititre* Vizion* Digital MIC Viewing System.....
SR0147E	<i>Helicobacter pylori</i> Selective Supplement.....	125	ST8100	Antimicrobial Susceptibility Disk Dispenser-8 place.....	261	V2020-SYS-LIS	Sensititre* Vizion* Digital MIC Viewing System.....
SR0148A	TTC Solution.....	132	ST9100	Replacement Desiccant.....	261	V3000-VZ	Sensititre* Complete Automated System.....
SR0149A	Listeria Selective Enrichment Supplement, Modified.....	126	STP6F	Sensititre* <i>Streptococcus</i> species MIC Plate.....	263	V3011	Sensititre* Nephelometer.....
SR0150B	PALCAM Selective Supplement.....	129	<b>SW</b>			V3020	Sensititre* AIM* Automated Inoculation Delivery System.....
SR0150E	PALCAM Selective Supplement.....	129	SW 1301	SWIN 17" Touch-screen Monitor.....	262	V3030	Sensititre* OptiRead* Automated Fluorometric Plate Reading System.....
SR0151E	STAA Selective Supplement.....	131	SW1000	VersaTREK* para-JEM* Printer, Bar code.....	262, 270		
SR0152E	Legionella GVPC Selective Supplement.....	126	SW1100	Sensititre* SWIN* Software System.....	262		
SR0155E	CCDA Selective Supplement.....	124	SW1101	VersaTREK* para-JEM* Labels, para-JEM Bar code, 1310/RL.....	270		
SR0155H	CCDA Selective Supplement.....	124	SW120	Sensititre* SWIN* Software System.....	262		
SR0156E	Fraser Supplement.....	124	SW1301	Sensititre* SWIN* Monitor, 17" LCD Touch Screen.....	269		
SR0158E	HTM Supplement.....	125	SW4000	Sensititre* SWIN* Software System.....	262		
SR0159E	Post-Pasteurization Contamination Test Selective Supplement.....	130					

DESCRIPTION	PAGE	DESCRIPTION	PAGE	DESCRIPTION	PAGE
V3090	Sensititre* ARIS* 2X .....	262			
V3091	Sensititre* ARIS* 2X .....	262			
V4007	Sensititre* Manual Viewbox.....	262			
V4009	Sensititre* 8-Channel Programmable Pipette .....	262			
VG0100B	Vegetable Peptone No. 1 .....	119, 121			
VG0100K	Vegetable Peptone No. 1 .....	119, 121			
VG0100T	Vegetable Peptone No. 1 .....	119, 121			
VG0101B	Vegetable Peptone Broth .....	119, 121			
VG0101T	Vegetable Peptone Broth.....	119, 121			
VG0104B	Cold Filterable Vegetable Peptone Broth.....	106, 121			
VG0104T	Cold Filterable Vegetable Peptone Broth.....	106, 121			
VG0200B	Vegetable Peptone Phosphate Broth.....	119, 121			
VG0200K	Vegetable Peptone Phosphate Broth.....	119, 121			
VG0300B	GMO-Free Soya Peptone .....	109, 121			
<b>Y</b>					
Y3462	Sensititre* Yeast Broth.....	264			
YO-2IVD	Sensititre* YeastOne* IVD Plate.....	263			
YO-9	Sensititre* YeastOne* Research Use Only Plate .....	263			

 <sup>†</sup>The ATCC® Licensed Derivative® emblem, the ATCC Licensed Derivative® word mark, and the ATCC catalog marks are the trademarks of ATCC. Thermo Scientific is licensed to use these trademarks and to sell products derived from ATCC® cultures.

# Conversion Tables

McFarland Equivalence Turbidity Standards are used as standards in adjusting densities of bacterial suspensions. The Remel McFarland Equivalence Turbidity Standards consist of polystyrene microparticles suspended in a special buffer and adjusted to an acceptable absorbance range using a spectrophotometer with a 1 cm light path set at either 600 nm or 625 nm depending on the standard used. Adjusting a bacterial suspension turbidity to the McFarland Equivalence Turbidity Standard produces bacterial counts in an expected range.

McFarland Equivalence Turbidity Standard Tube No.	0.5	1	2	3	4	5	6	7	8	9	10
Approximate Cell Density ( x 10 <sup>8</sup> / ml)	1.5	3	6	9	12	15	18	21	24	27	30

### Procedure:

1. Invert the McFarland Equivalence Turbidity Standard gently to fully suspend the polystyrene microparticles particles.
2. Adjust the turbidity of an actively growing broth culture or bacterial suspension of colonies selected from an 18-24 hour agar plate to obtain a turbidity visually comparable to that of the turbidity standard (the tubes for the suspension and the McFarland Equivalence Turbidity Standard should be of similar diameter).
3. For visual comparison, use adequate light and read the tubes against the white card with contrasting black lines provided with the standards.
4. Equal obliteration or distortion of the black lines indicates a turbidity match.

Remel McFarland Equivalence Turbidity Standards		
DESCRIPTION	PART NO.	QUANTITY
McFarland Equivalence Turbidty Standard No. 0.5	R20410	Each
McFarland Equivalence Turbidty Standard No. 1.0	R20411	Each
McFarland Equivalence Turbidty Standard No. 2.0	R20412	Each
McFarland Equivalence Turbidty Standard No. 3.0	R20413	Each
McFarland Equivalence Turbidty Standard No. 4.0	R20414	Each
McFarland Equivalence Turbidty Standard No. 5.0	R20415	Each
McFarland Equivalence Turbidty Standard Set Contents: 1 each of 0.5, 1.0, 2.0, 3.0, 4.0	R20421	Set
Colorimeter Standard Set (Used with Vitek <sup>®E</sup> Instruments) Contents: 1 each of 0.5, 1.0, 2.0, 3.0	R20343	Set

# Conversion Tables

TEMPERATURE CONVERSION: CELSIUS TO FAHRENHEIT										
$^{\circ}\text{F} = ^{\circ}\text{C} \times \frac{9}{5} + 32$ $^{\circ}\text{C} = \frac{^{\circ}\text{F} - 32}{1.8}$										
$^{\circ}\text{C}$	+0	+1	+2	+3	+4	+5	+6	+7	+8	+9
-50	-58.0	-59.8	-61.6	-63.4	-65.2	-67.0	-68.8	-70.6	-72.4	-74.2
-40	-40.0	-41.8	-43.6	-45.4	-47.2	-49.0	-50.8	-52.6	-54.4	-56.2
-30	-22.0	-23.8	-25.6	-27.4	-29.2	-31.0	-32.8	-34.6	-36.4	-38.2
-20	-4.0	-5.8	-7.6	-9.4	-11.2	-13.0	-14.8	-16.6	-18.4	-20.2
-10	14.0	12.2	10.4	8.6	6.8	5.0	3.2	1.4	-0.4	-2.2
-0	32.0	30.2	28.4	26.6	24.8	23.0	21.2	19.4	17.6	15.8
0	32.0	33.8	35.6	37.4	39.2	41.0	42.8	44.6	46.4	48.2
10	50.0	51.8	53.6	55.4	57.2	59.0	60.8	62.6	64.4	66.2
20	68.0	69.8	71.6	73.4	75.2	77.0	78.8	80.6	82.4	84.2
30	86.0	87.8	89.6	91.4	93.2	95.0	96.8	98.6	100.4	102.2
40	104.0	105.8	107.6	109.4	111.2	113.0	114.8	116.6	118.4	120.2
50	122.0	123.8	125.6	127.4	129.2	131.0	132.8	134.6	136.4	138.2
60	140.0	141.8	143.6	145.4	147.2	149.0	150.8	152.6	154.4	156.2
70	158.0	159.8	161.6	163.4	165.2	167.0	168.8	170.6	172.4	174.2
80	176.0	177.8	179.6	181.4	183.2	185.0	186.8	188.6	190.4	192.2
90	194.0	195.8	197.6	199.4	201.2	203.0	204.8	206.6	208.4	210.2
100	212.0	213.8	216.6	217.4	219.2	221.0	222.8	224.6	226.4	228.2
110	230.0	231.8	233.6	235.4	237.2	239.0	240.8	242.6	244.4	246.2
120	248.0	249.8	251.6	253.4	255.2	257.0	258.8	260.6	262.4	264.2

MASS EQUIVALENTS					
Avoirdupois		Metric			
Pound (lb)	Ounce (oz)	Kilogram (kg)	Gram (g)	Milligram (mg)	Microgram ( $\mu\text{g}$ )
2000	32000	907.185	907185	—	—
1	16	0.4536	453.5924	4535912	—
0.0625	1	0.0283	28.3495	28350	—
0.0039	0.0625	—	1.7718	1771.845	—
$1.4286 \times 10^4$	0.00229	—	0.0648	64.7989	64798.9
2.2046	35.2740	1	1000	$1 \times 10^6$	$1 \times 10^9$
0.002205	0.03527	0.001	1	1000	$1 \times 10^6$
$2.2046 \times 10^6$	$3.5274 \times 10^5$	$1 \times 10^6$	0.001	1	1000
—	—	$1 \times 10^9$	$1 \times 10^6$	0.001	1

LENGTH EQUIVALENTS						
Centimeter (cm)	Millimeter (mm)	Micron ( $\mu\text{m}$ )	Millimicron (nm)	Angstrom ( $\text{\AA}$ )	Micromicron (pm)	Inch (in)
1.0	10.0	$10^4$	$10^7$	$10^8$	$10^{19}$	0.39370
0.1	1.0	1000	$10^6$	$10^7$	$10^9$	0.03937
$10^{-4}$	0.001	1.0	1000	$10^4$	$10^6$	$3.9370 \times 10^5$
$10^{-7}$	$10^{-6}$	0.001	1.0	10.0	1000	$3.9370 \times 10^8$
$10^{-8}$	$10^{-7}$	$10^{-4}$	0.1	1.0	100	$3.9370 \times 10^9$
$10^{-10}$	$10^{-9}$	$10^{-6}$	0.001	0.01	1.0	$3.9370 \times 10^{11}$
2.54001	25.4001	$2.54001 \times 10^4$	$2.54001 \times 10^7$	$2.54001 \times 10^8$	$2.54001 \times 10^{10}$	1.0

# Conversion Tables

LIQUID EQUIVALENTS						
U.S. System Metric						
Gallon (gal)	Quart (qt)	Pint (pt)	Fluid (fl oz)	Cubic (cu in)	Liter (L)	Milliliter (ml)
1	4	8	128	231	3.78533	3785.33
0.25	1	2	32	57.749	0.94633	946.33
0.125	0.5	1	16	28.875	0.47317	473.17
—	—	0.25	4	7.2187	0.11829	118.29
—	—	—	1	1.8047	—	29.5729
—	—	—	0.1250	0.22558	—	3.6966
—	—	—	0.002083	—	—	0.06161
0.004329	0.01732	0.03463	0.5541	1	0.01639	16.387
0.000264	0.00105	0.00211	0.0338147	0.061025	0.001	1
0.24618	1.05671	2.11342	33.8152	61.025	1	1000

AUTOCLAVE STEAM PRESSURES AND TEMPERATURES								
Steam Pressure (lbs/sq.in.)	Temperature		Steam Pressure (lbs/sq.in.)	Temperature		Steam Pressure (lbs/sq.in.)	Temperature	
	°C	°F		°C	°F		°C	°F
0	100.0	212.0	11	116.4	241.5	21	126.9	260.4
1	101.9	215.4	12	117.6	243.7	22	127.8	262.0
2	103.6	218.5	13	118.8	245.8	23	128.7	263.7
3	105.3	221.5	14	119.9	247.8	24	130.4	265.3
4	106.9	224.4	15	121.0	249.8	25	130.4	266.7
5	108.4	227.1	16	122.0	251.6	26	131.3	268.3
6	109.8	232.3	17	123.0	253.4	27	132.1	269.8
7	111.3	232.3	18	124.1	255.4	28	132.9	271.2
8	112.6	234.7	19	125.0	257.0	29	133.7	272.7
9	113.9	237.0	20	126.0	258.8	30	134.5	274.1
10	115.2	239.4						





Microbiology

12076 Santa Fe Drive

Lenexa, KS  
66215-3594

1-800-255-6730

[www.thermoscientific.com/remel](http://www.thermoscientific.com/remel)

© 2012 Thermo Fisher Scientific. All rights reserved. All trademarks are the property of Thermo Fisher Scientific Inc. Specifications, terms and pricing are subject to change. Not all products are available in all countries. Please consult your local sales representative for details.

**Thermo**  
SCIENTIFIC  
Part of Thermo Fisher Scientific